

ELMAVAN 3D WAVEFORMS (Measured data sampled at 50 kHz) 51000 packets of 144 samples from 2016-07-20T23:21:19.768.000.

Processed Thu Jul 21 01:29:35 2016 by ELM ver.2012-10-06 from 001__elm20160720_232118__dat00.bin

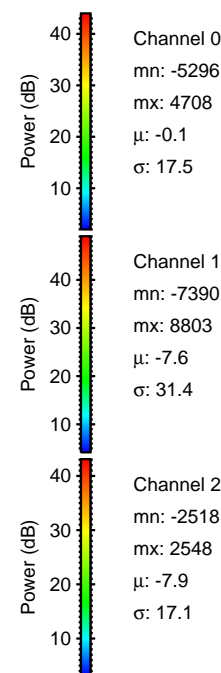

Processed Thu Jul 21 01:29:47 2016 by ELM ver.2012-10-06 from 001__elm20160720_232118__dat00.bin

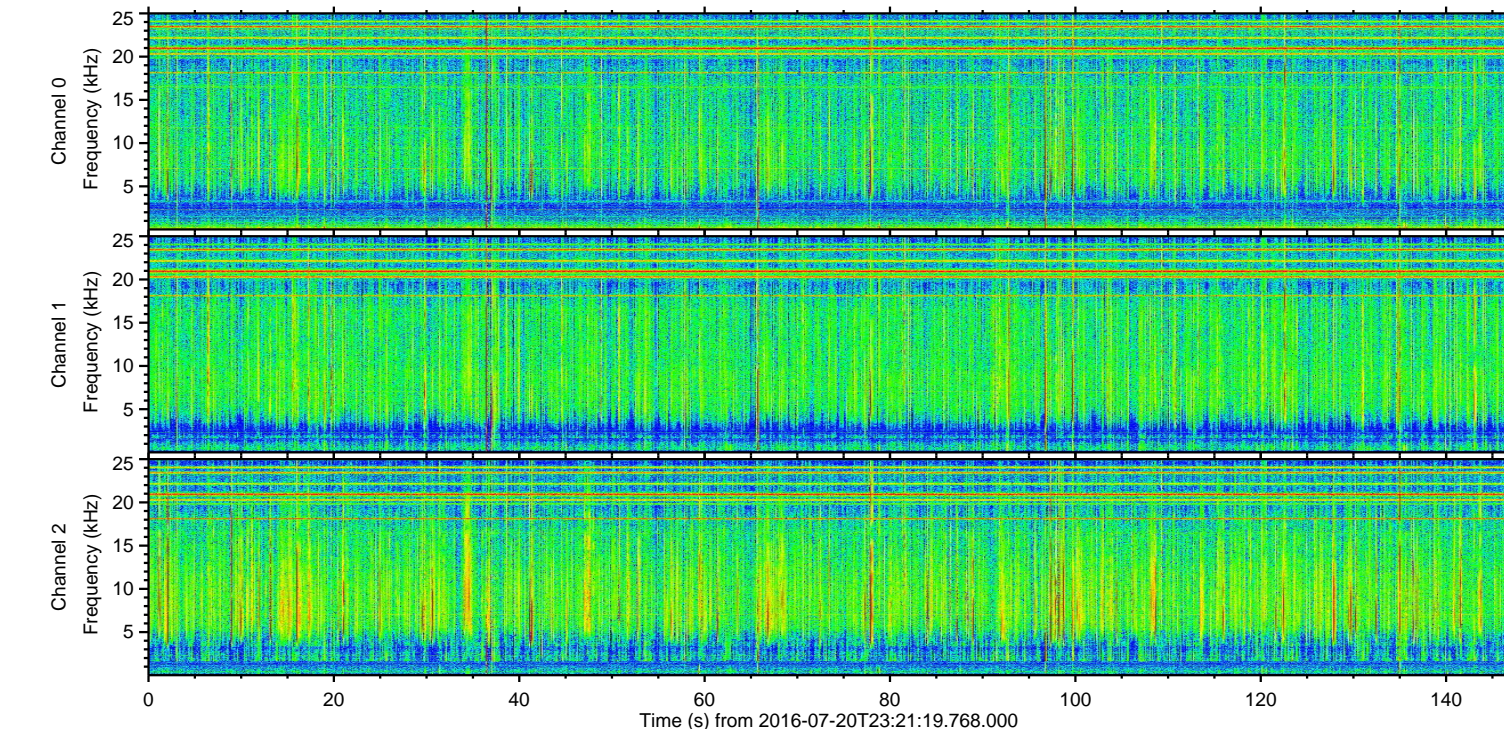
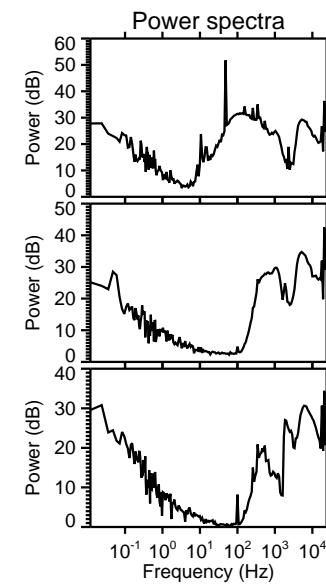
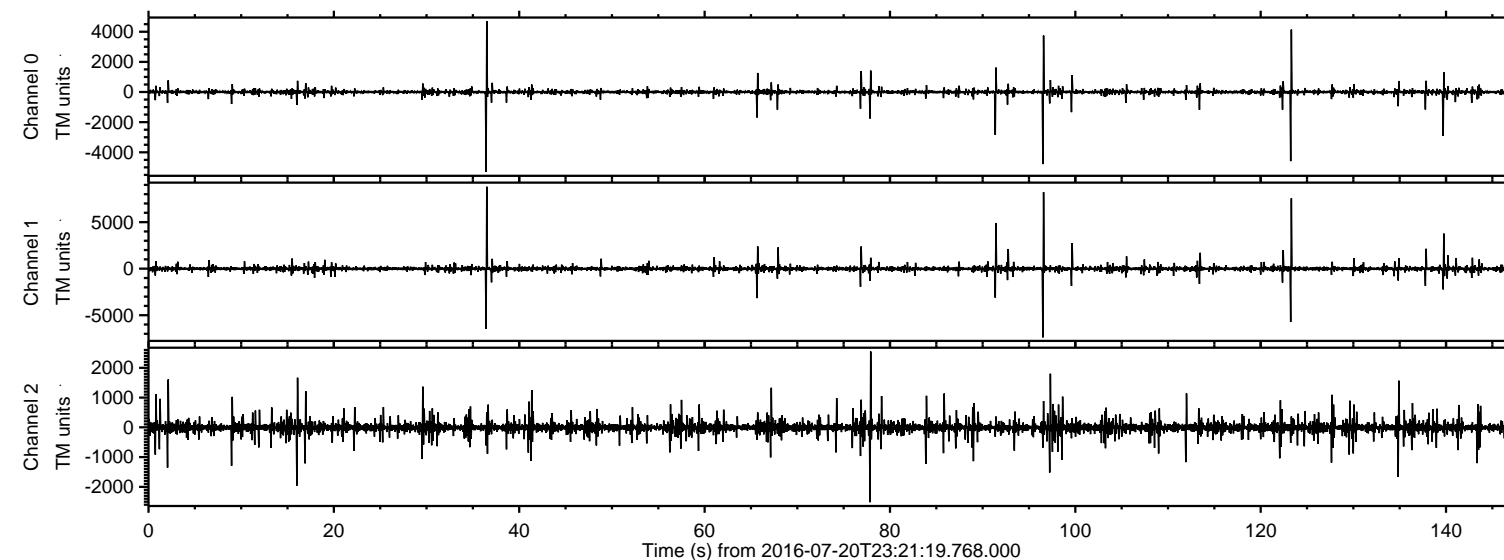
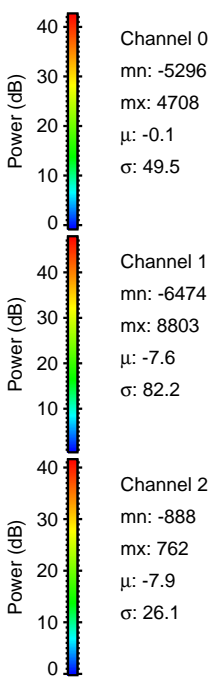
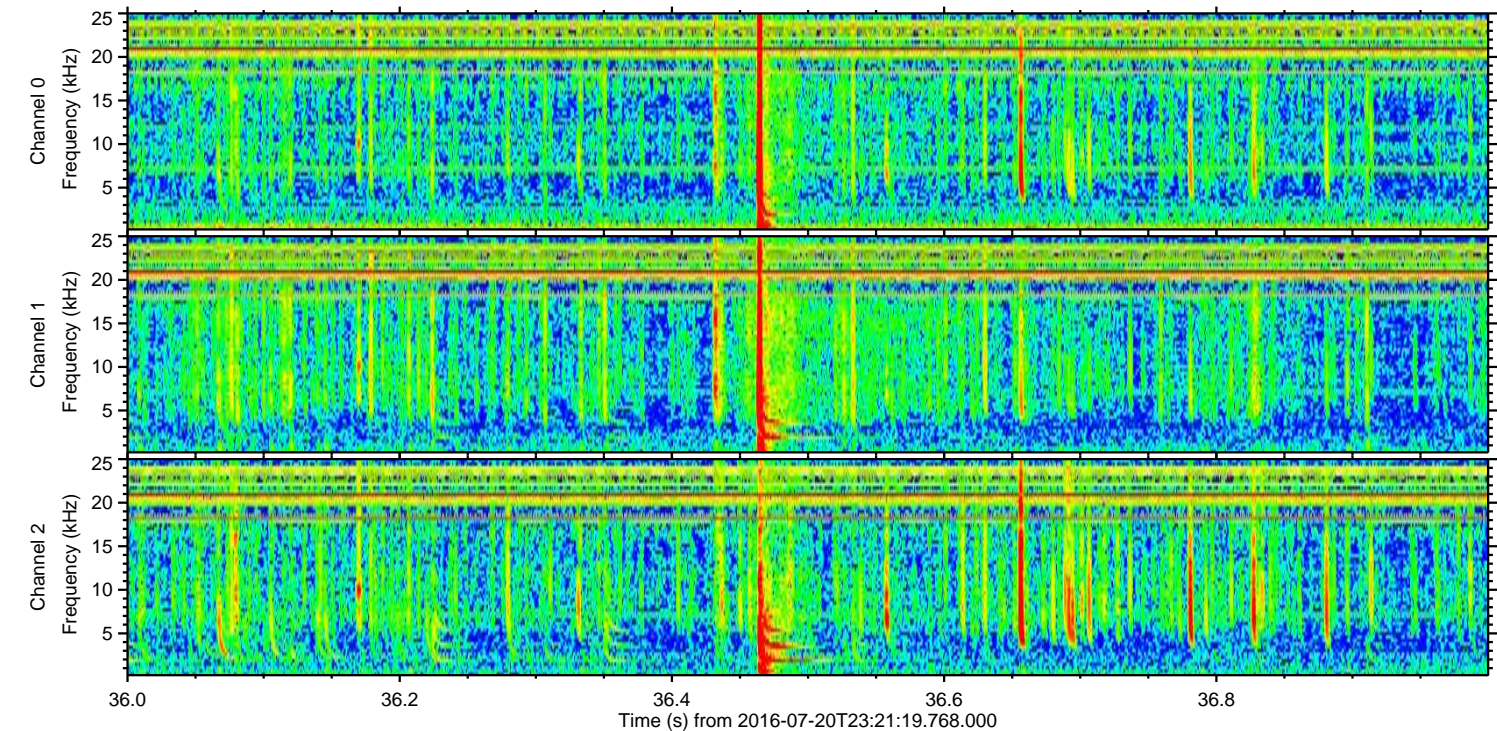
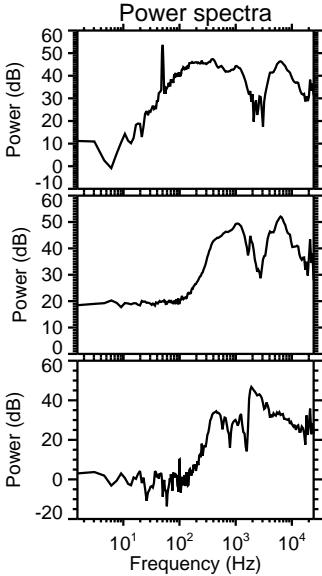
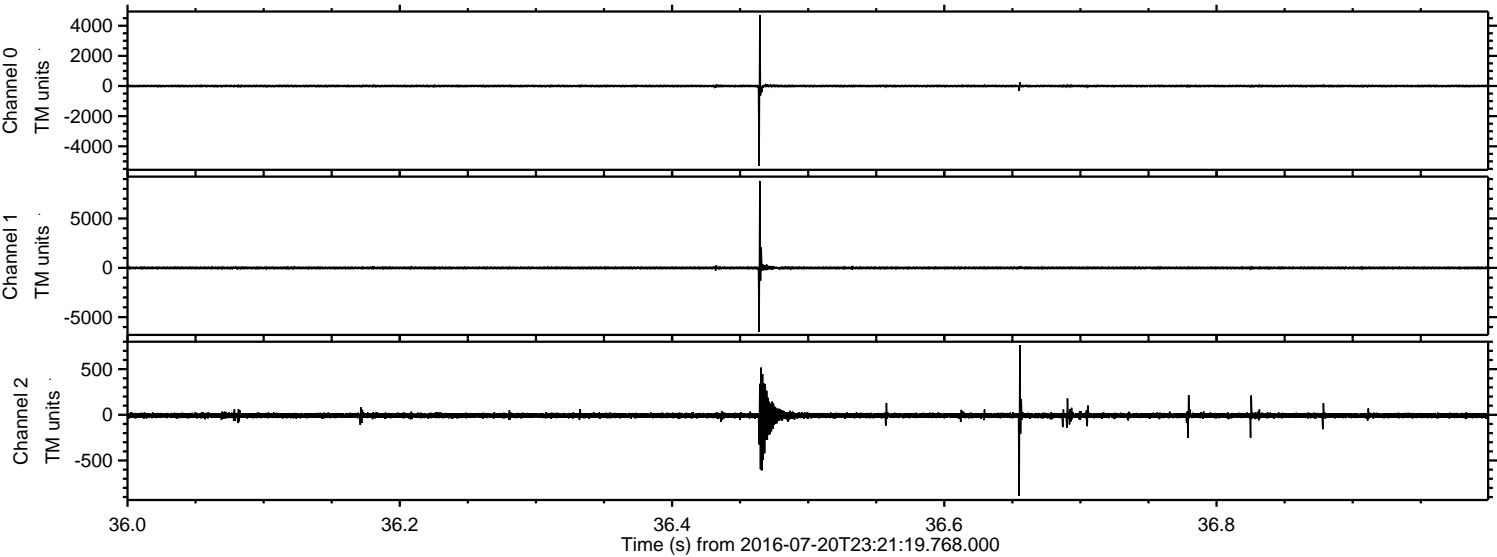

Processed Thu Jul 21 01:29:48 2016 by ELM ver.2012-10-06 from 001__elm20160720_232118__dat00.bin

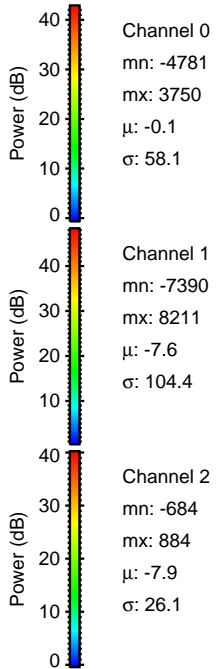
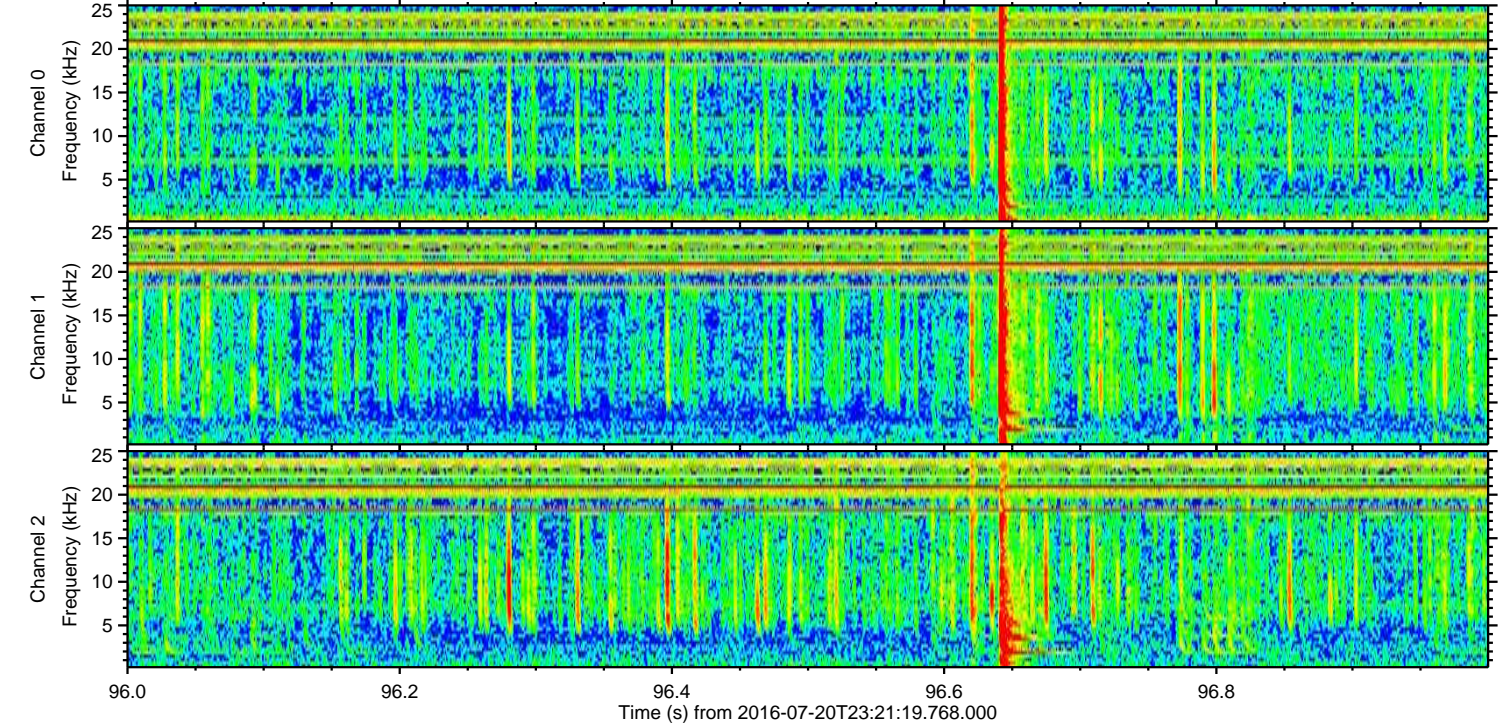
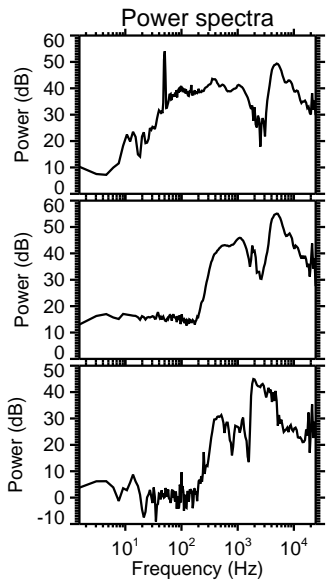
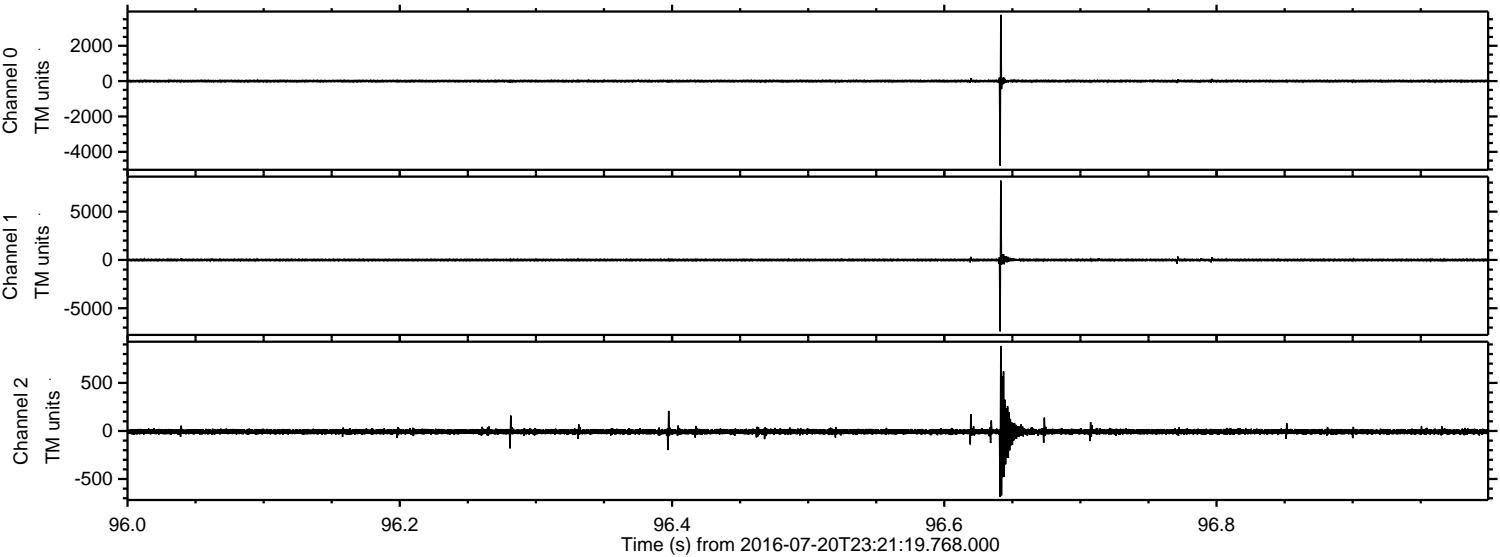

ELMAVAN 3D WAVEFORMS (Measured data sampled at 50 kHz) 51000 packets of 144 samples from 2016-07-20T23:21:19.768.000. Part 124/147

Processed Thu Jul 21 01:29:49 2016 by ELM ver.2012-10-06 from 001__elm20160720_232118__dat00.bin

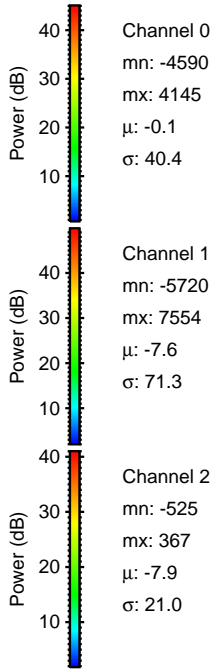
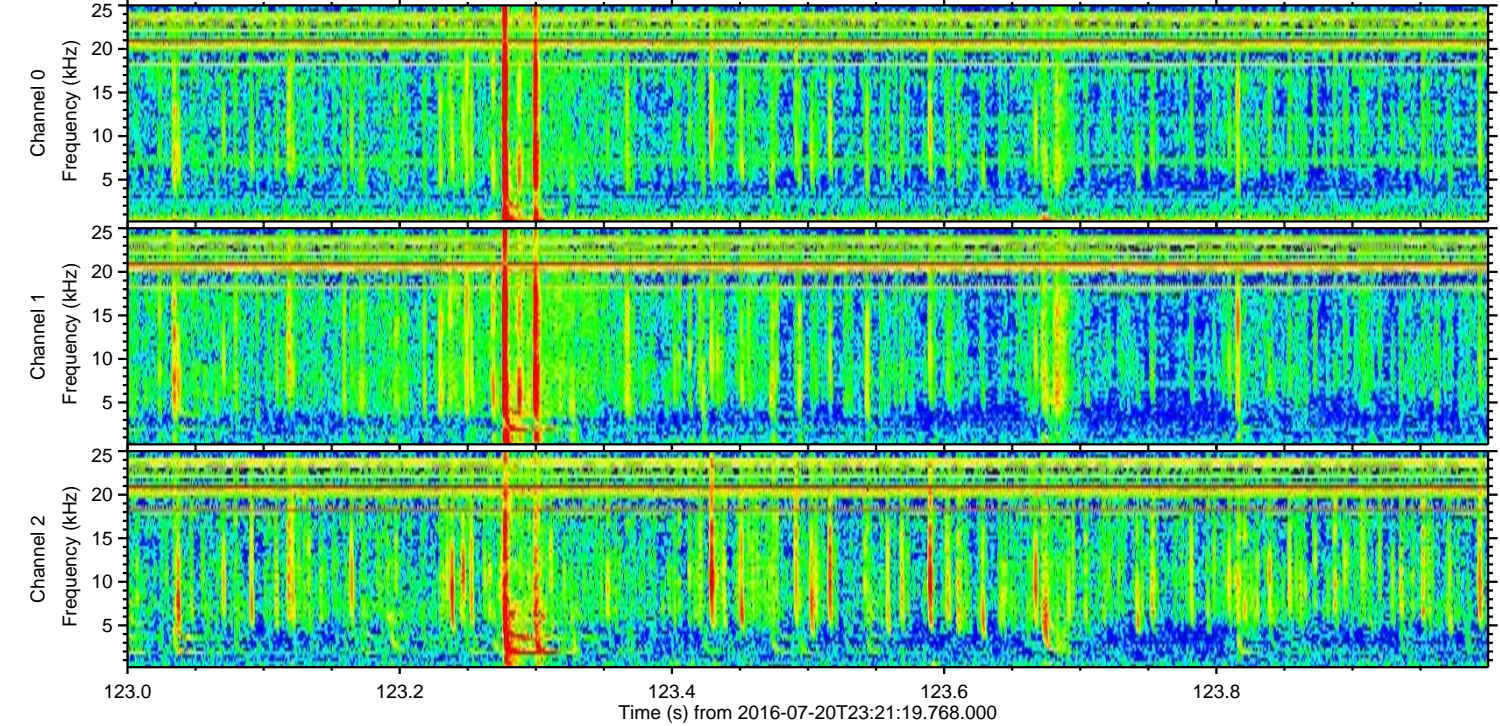
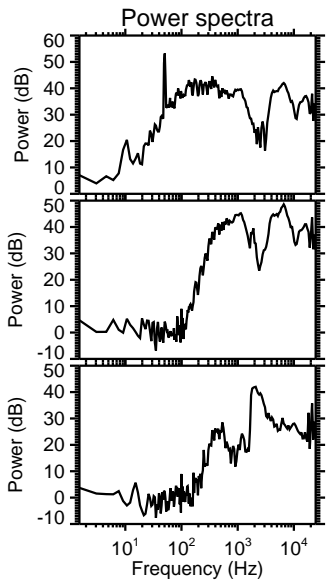
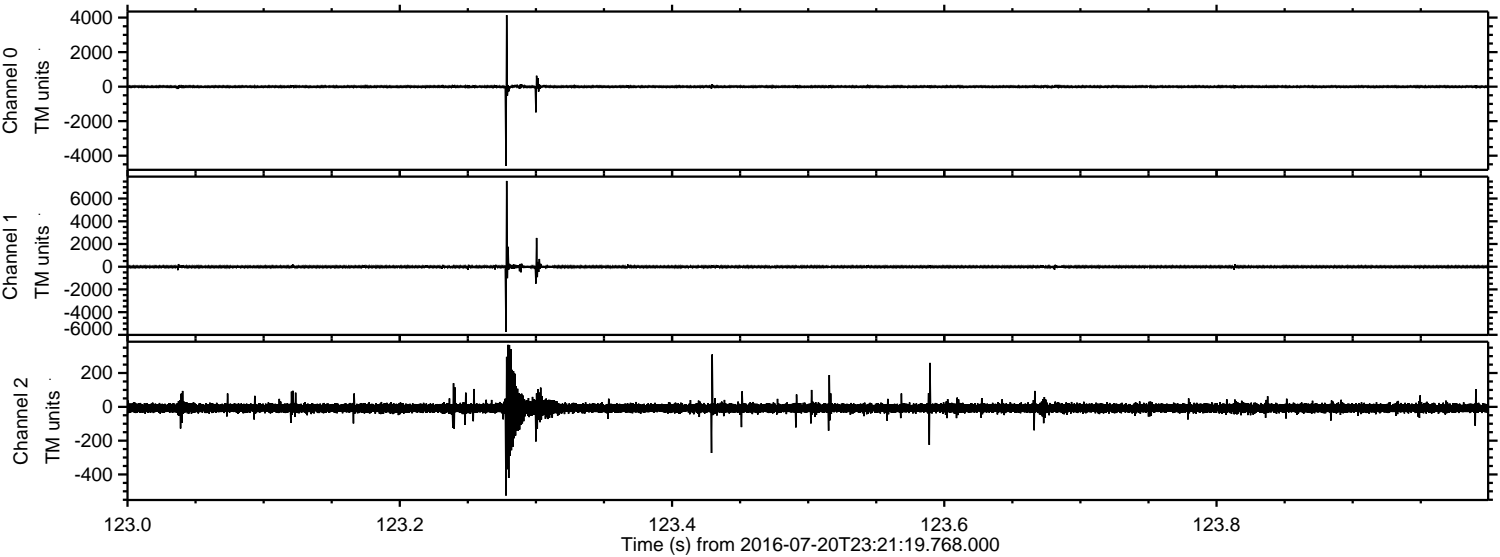

Processed Thu Jul 21 01:29:50 2016 by ELM ver.2012-10-06 from 001__elm20160720_232118__dat00.bin

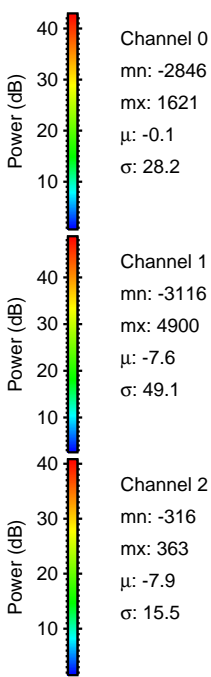
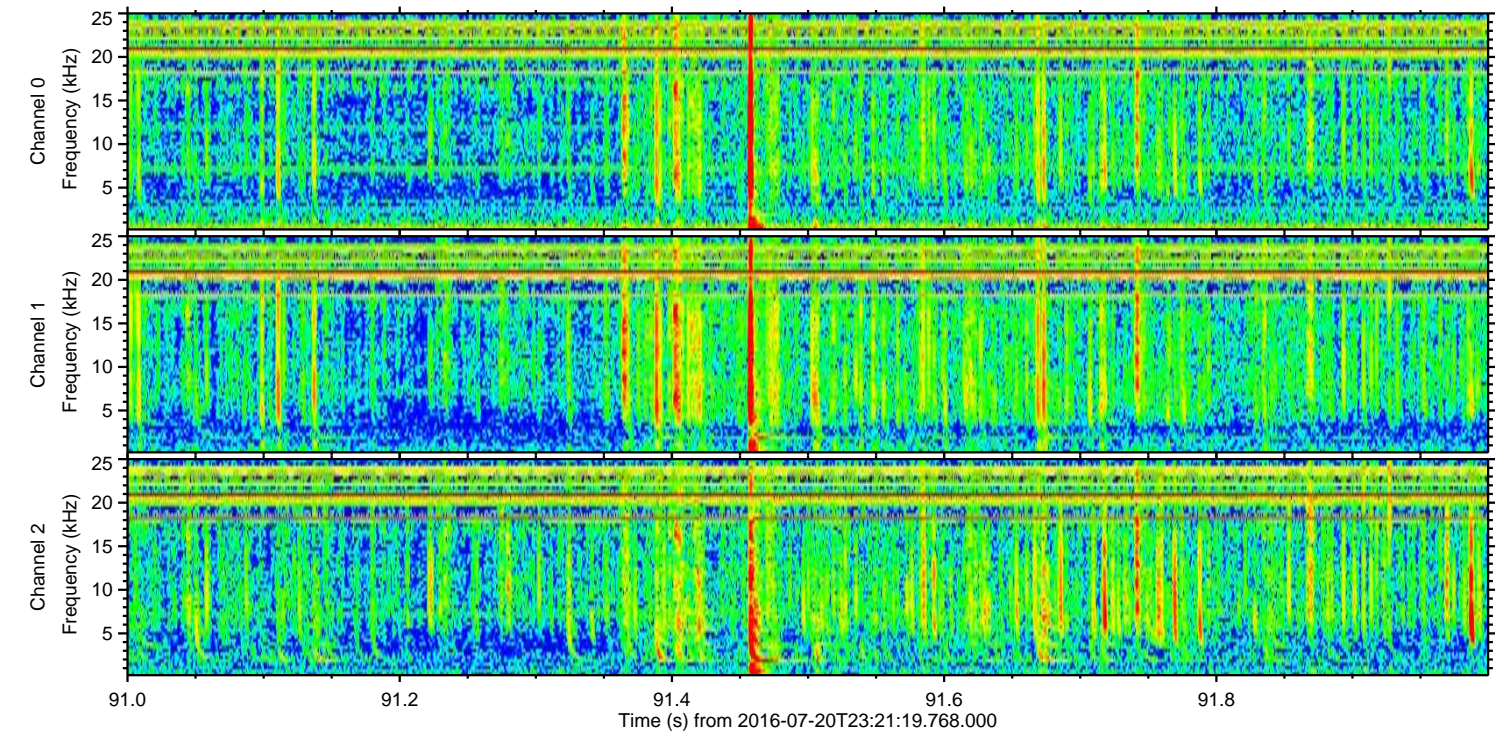
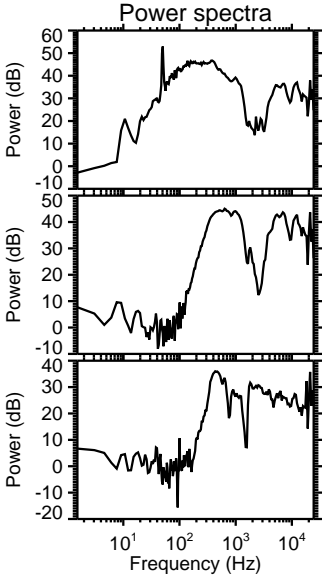
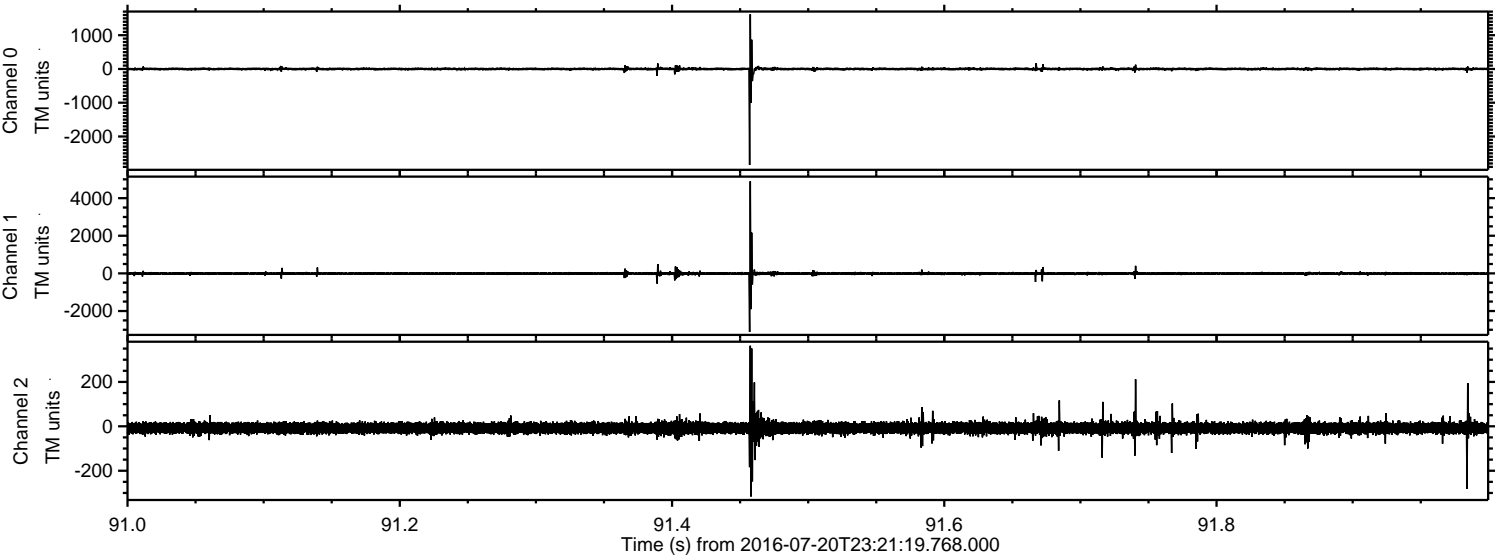

ELMAVAN 3D WAVEFORMS (Measured data sampled at 50 kHz) 51000 packets of 144 samples from 2016-07-20T23:21:19.768.000. Part 140/147

Processed Thu Jul 21 01:29:51 2016 by ELM ver.2012-10-06 from 001__elm20160720_232118__dat00.bin

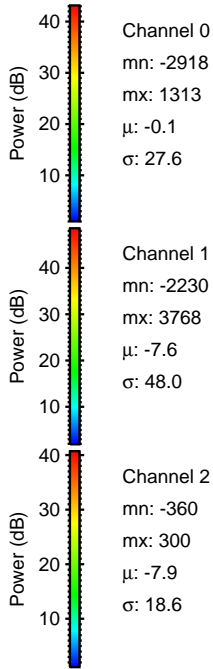
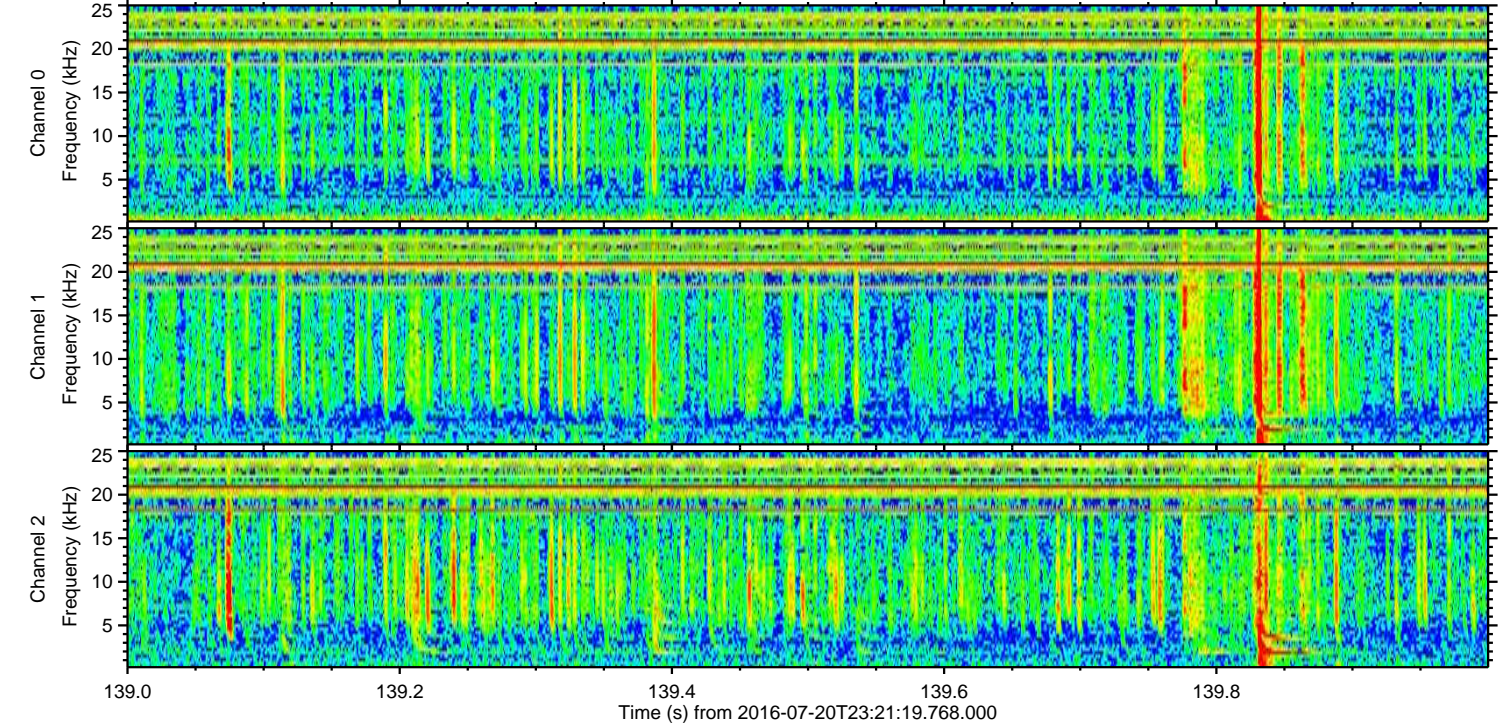
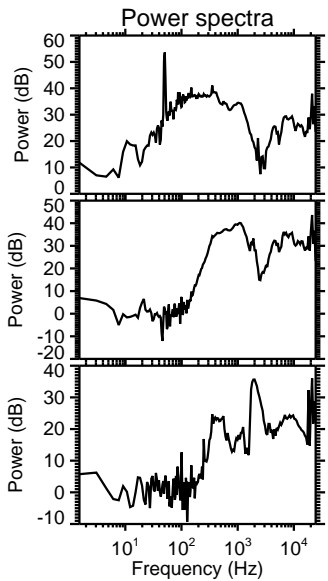
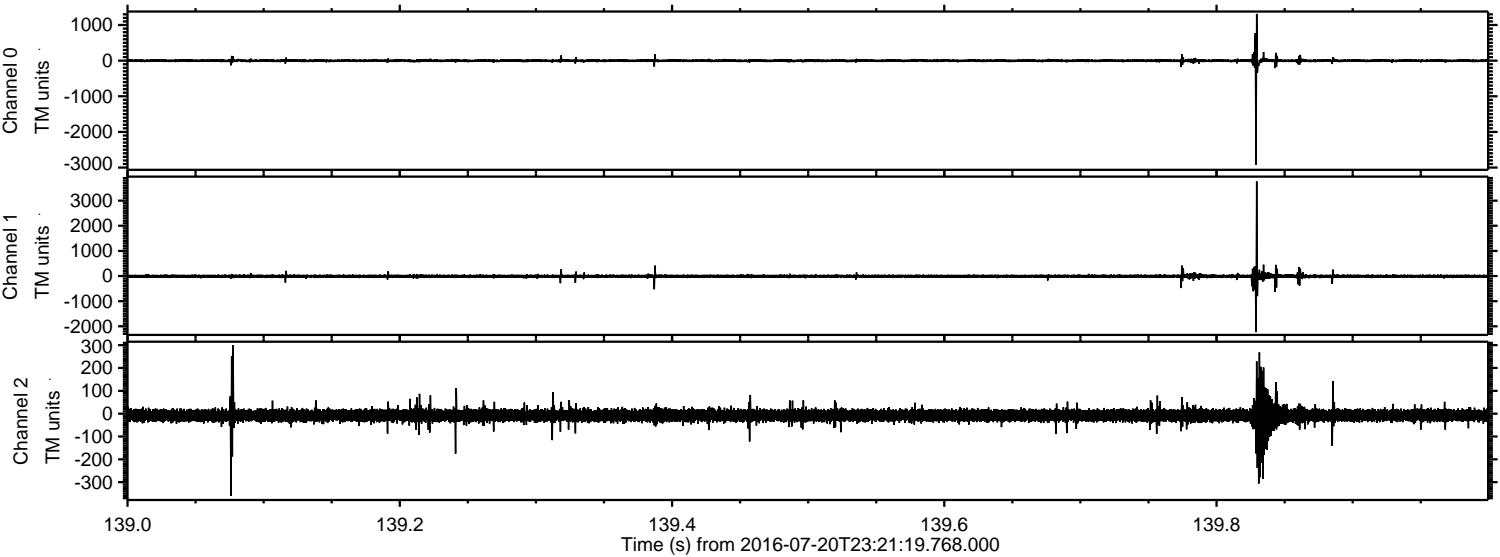

Processed Thu Jul 21 01:29:52 2016 by ELM ver.2012-10-06 from 001__elm20160720_232118__dat00.bin

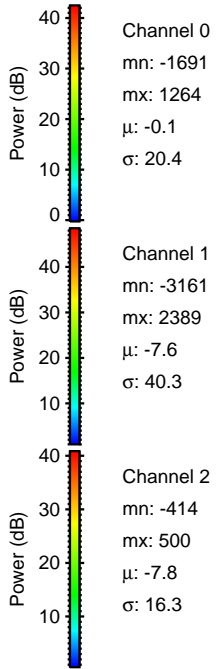
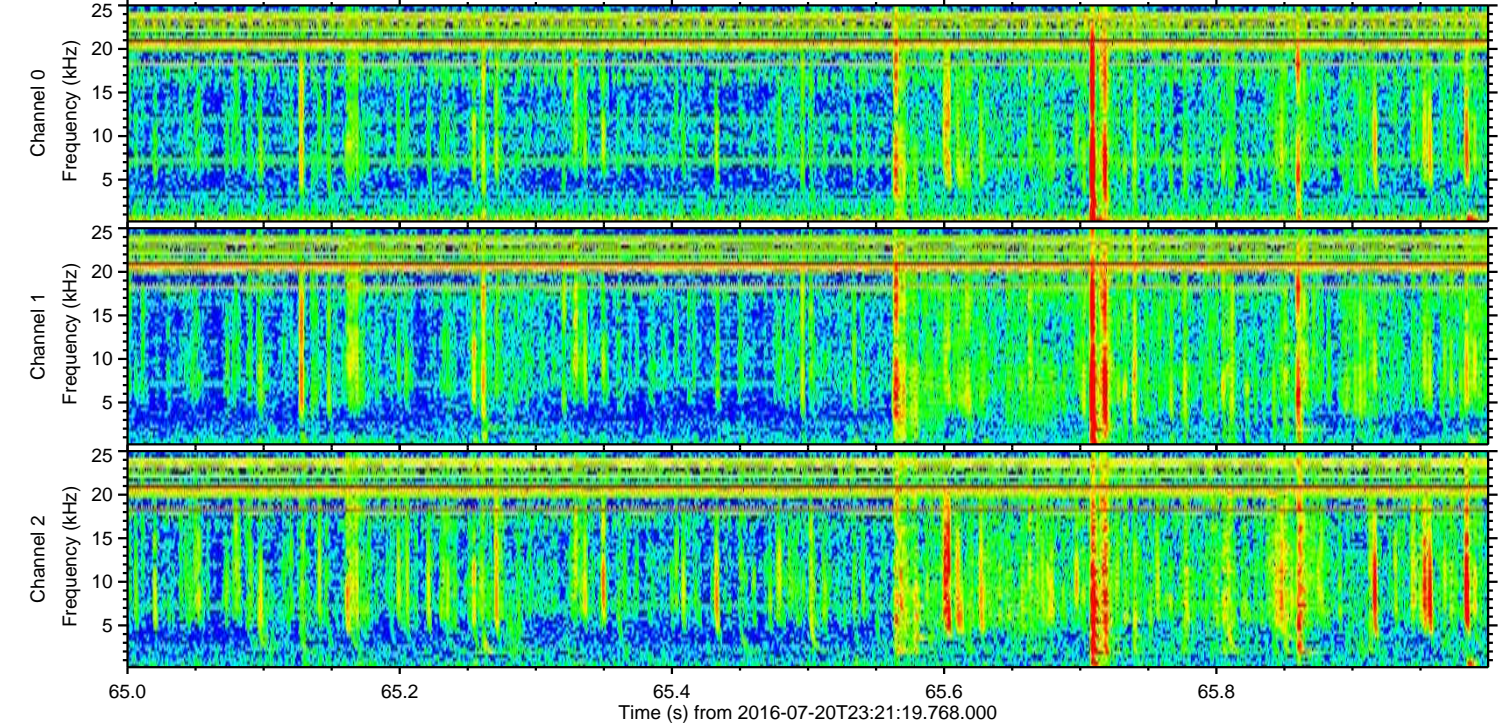
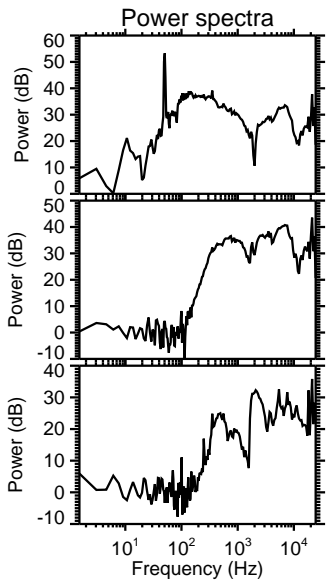
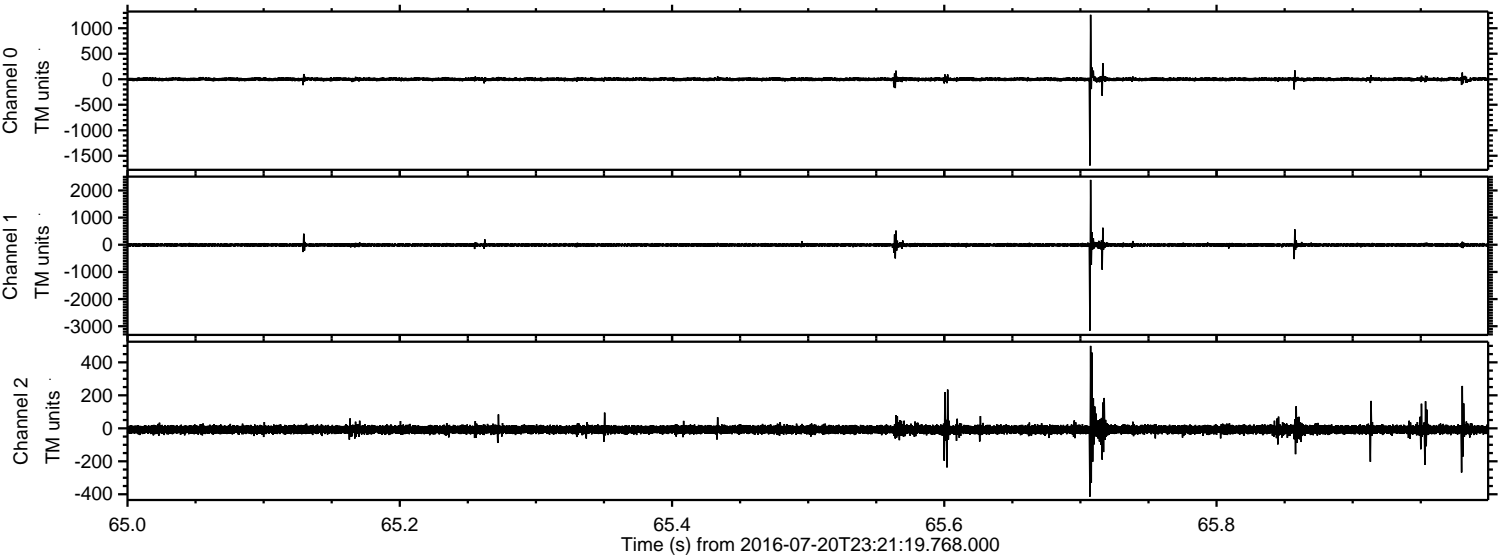

ELMAVAN 3D WAVEFORMS (Measured data sampled at 50 kHz) 51000 packets of 144 samples from 2016-07-20T23:21:19.768.000. Part 100/147

Processed Thu Jul 21 01:29:52 2016 by ELM ver.2012-10-06 from 001__elm20160720_232118__dat00.bin

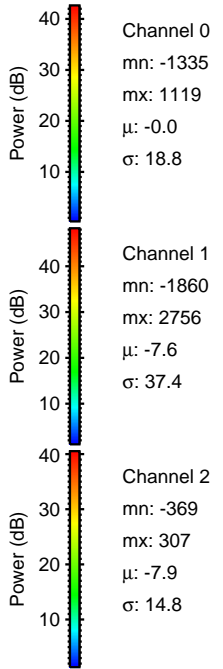
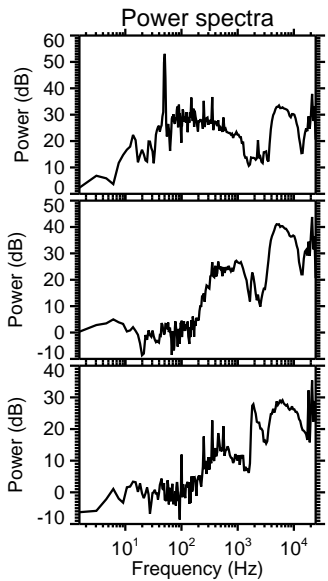
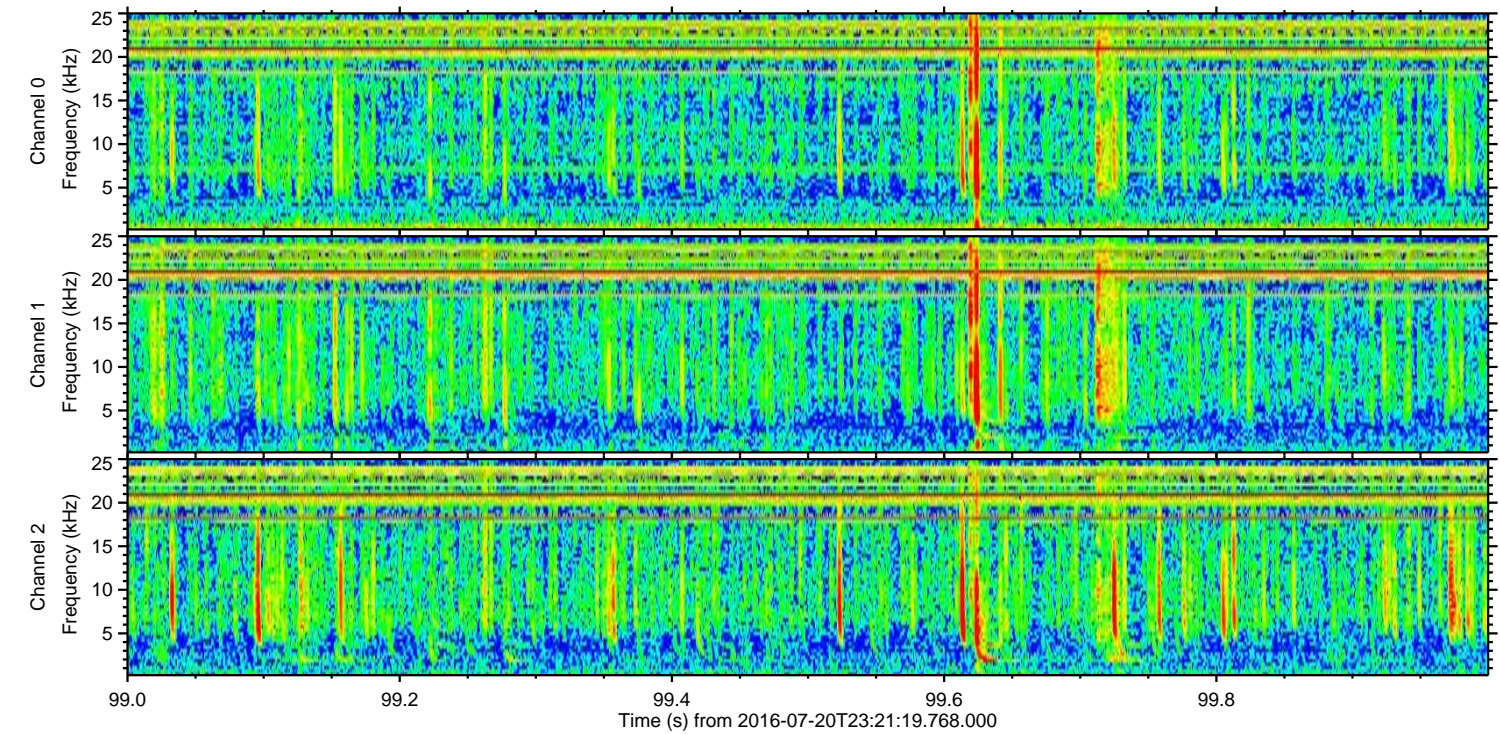
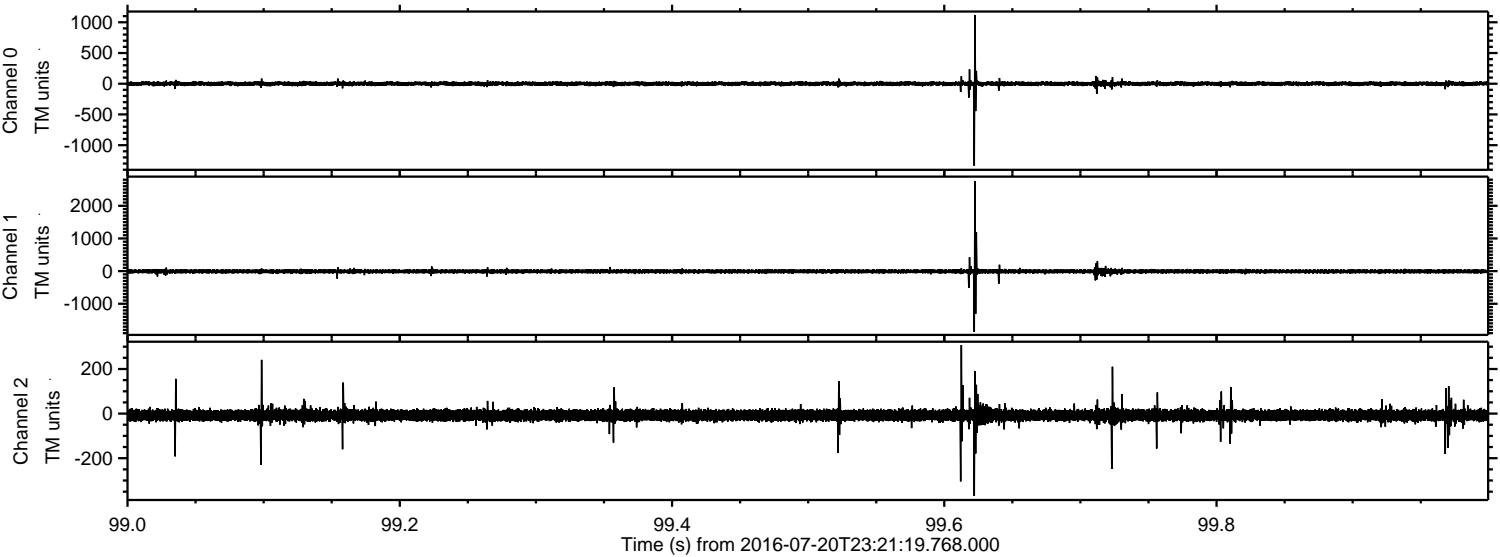

Processed Thu Jul 21 01:29:53 2016 by ELM ver.2012-10-06 from 001__elm20160720_232118__dat00.bin

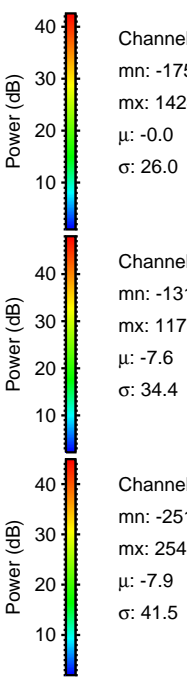
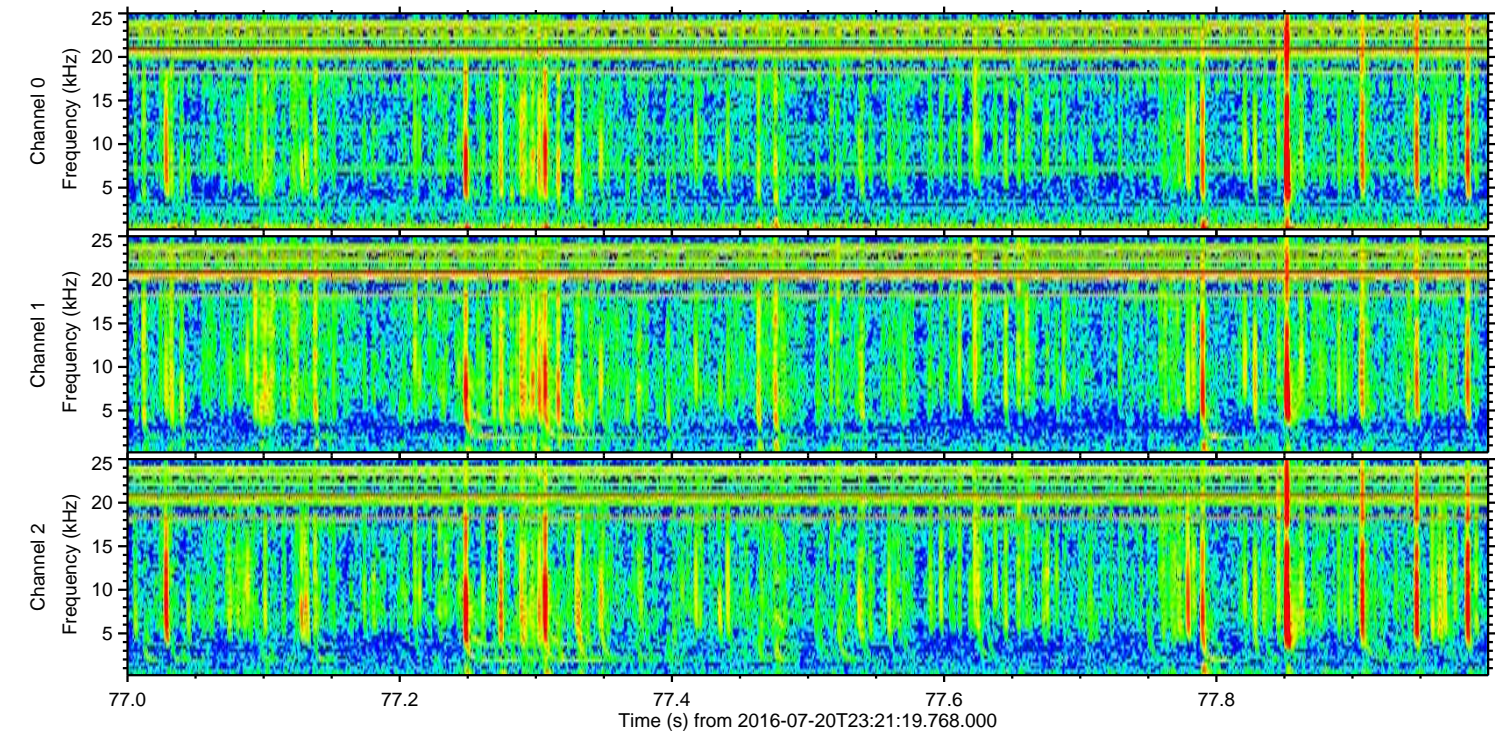
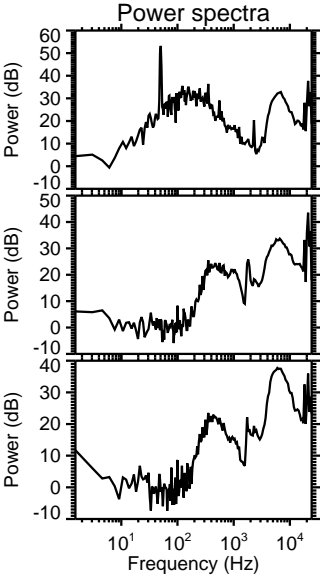
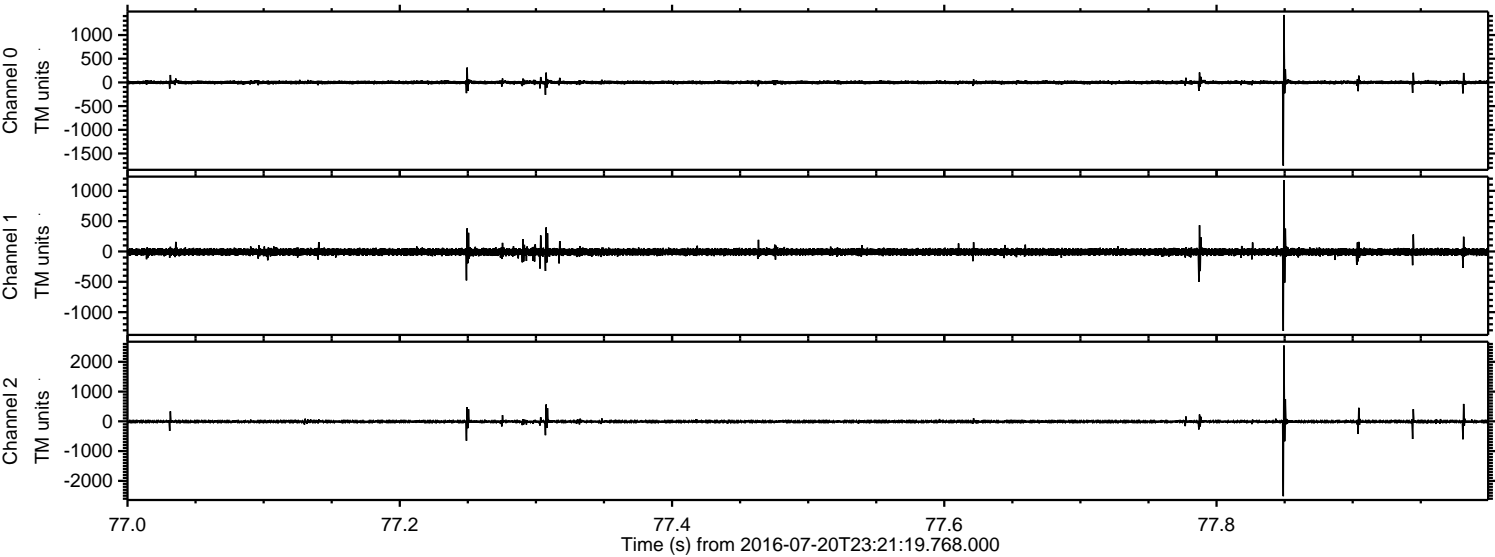

Channel 0
mn: -1756
mx: 1424
 μ : -0.0
 σ : 26.0

Channel 1
mn: -1310
mx: 1175
 μ : -7.6
 σ : 34.4

Channel 2
mn: -2518
mx: 2548
 μ : -7.9
 σ : 41.5

Processed Thu Jul 21 01:29:54 2016 by ELM ver.2012-10-06 from 001__elm20160720_232118__dat00.bin

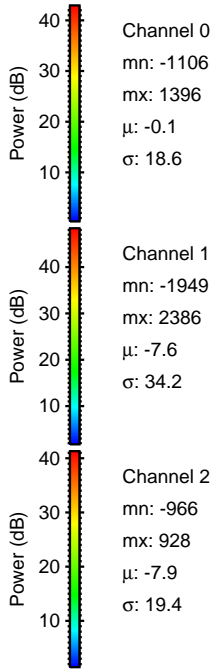
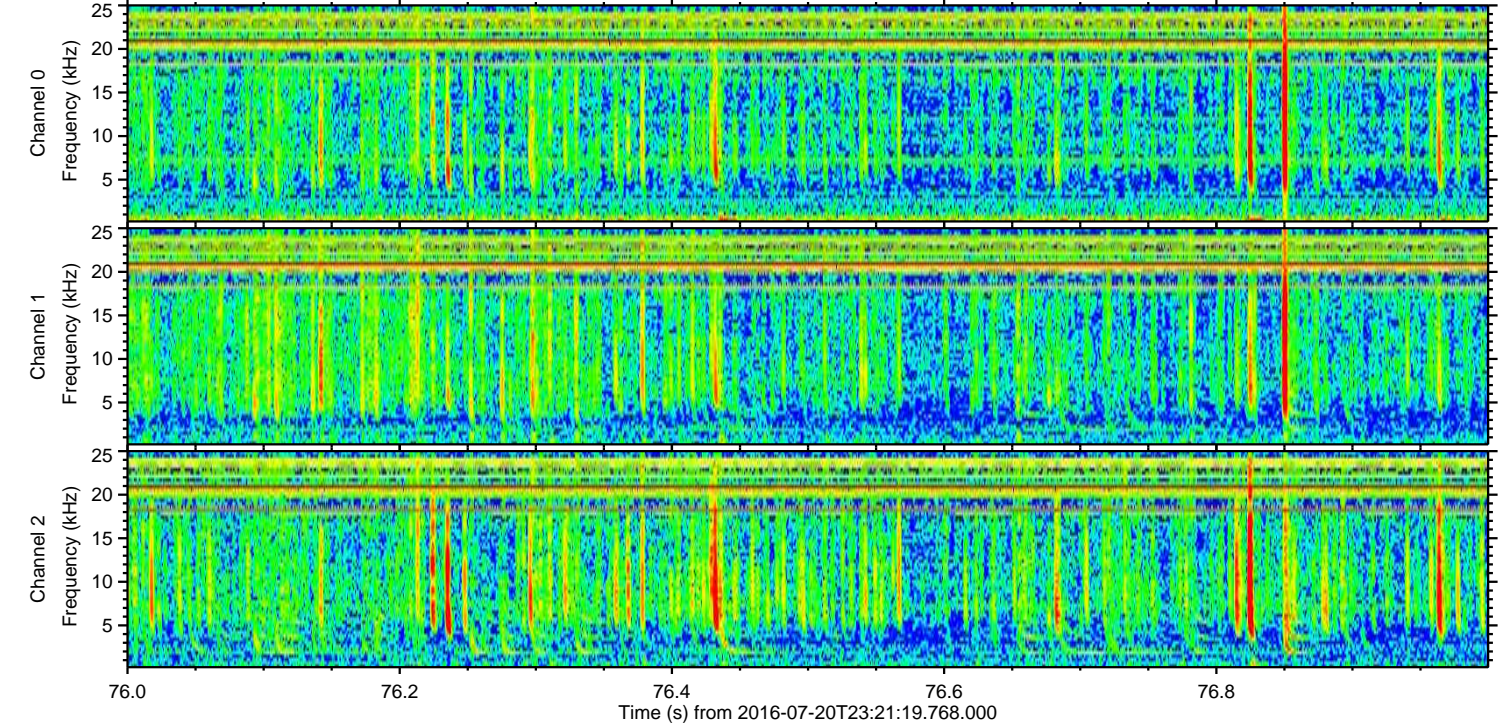
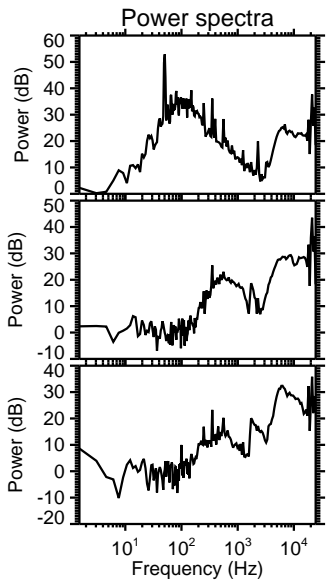
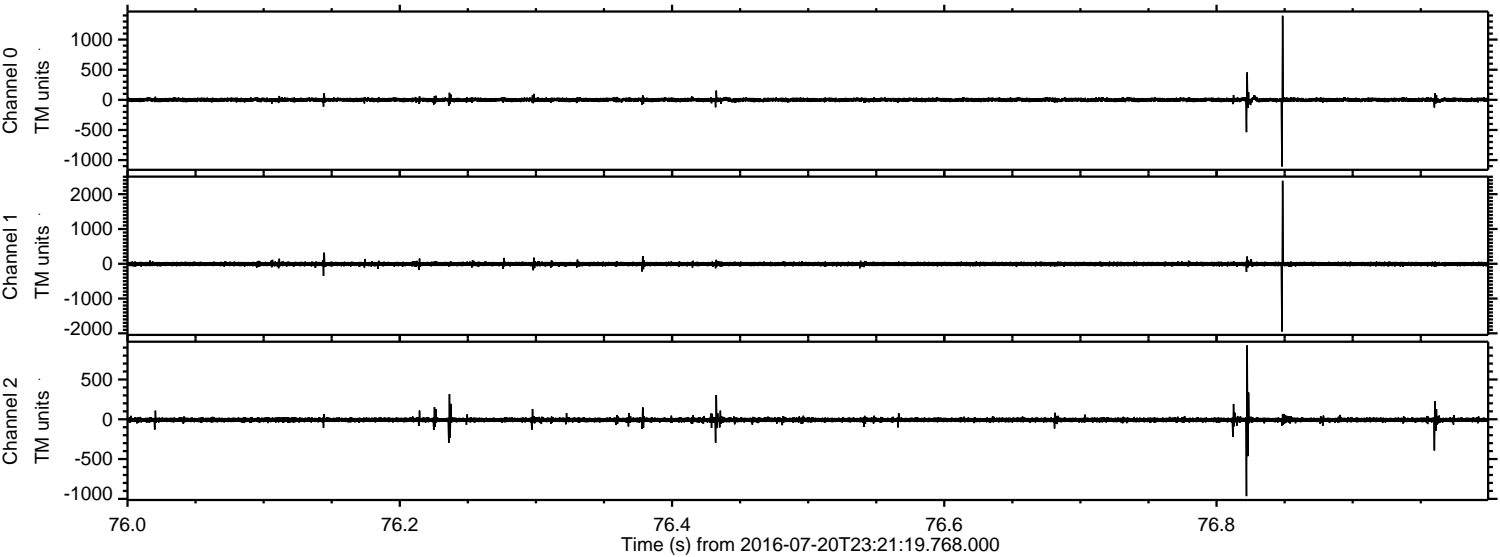

Channel 0
mn: -1106
mx: 1396
 μ : -0.1
 σ : 18.6

Channel 1
mn: -1949
mx: 2386
 μ : -7.6
 σ : 34.2

Channel 2
mn: -966
mx: 928
 μ : -7.9
 σ : 19.4

Processed Thu Jul 21 01:29:55 2016 by ELM ver.2012-10-06 from 001__elm20160720_232118__dat00.bin

