

ELMAVAN 3D WAVEFORMS (Measured data sampled at 50 kHz) 51000 packets of 144 samples from 2016-07-19T08:19:36.357.000.

Processed Tue Jul 19 10:27:39 2016 by ELM ver.2012-10-06 from 001\_\_elm20160719\_081935\_\_dat00.bin

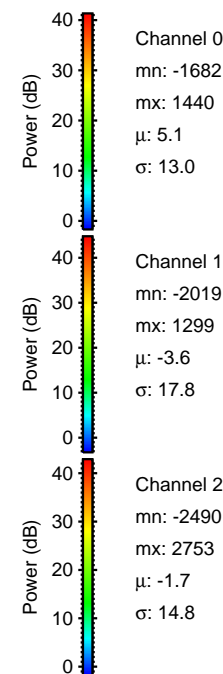

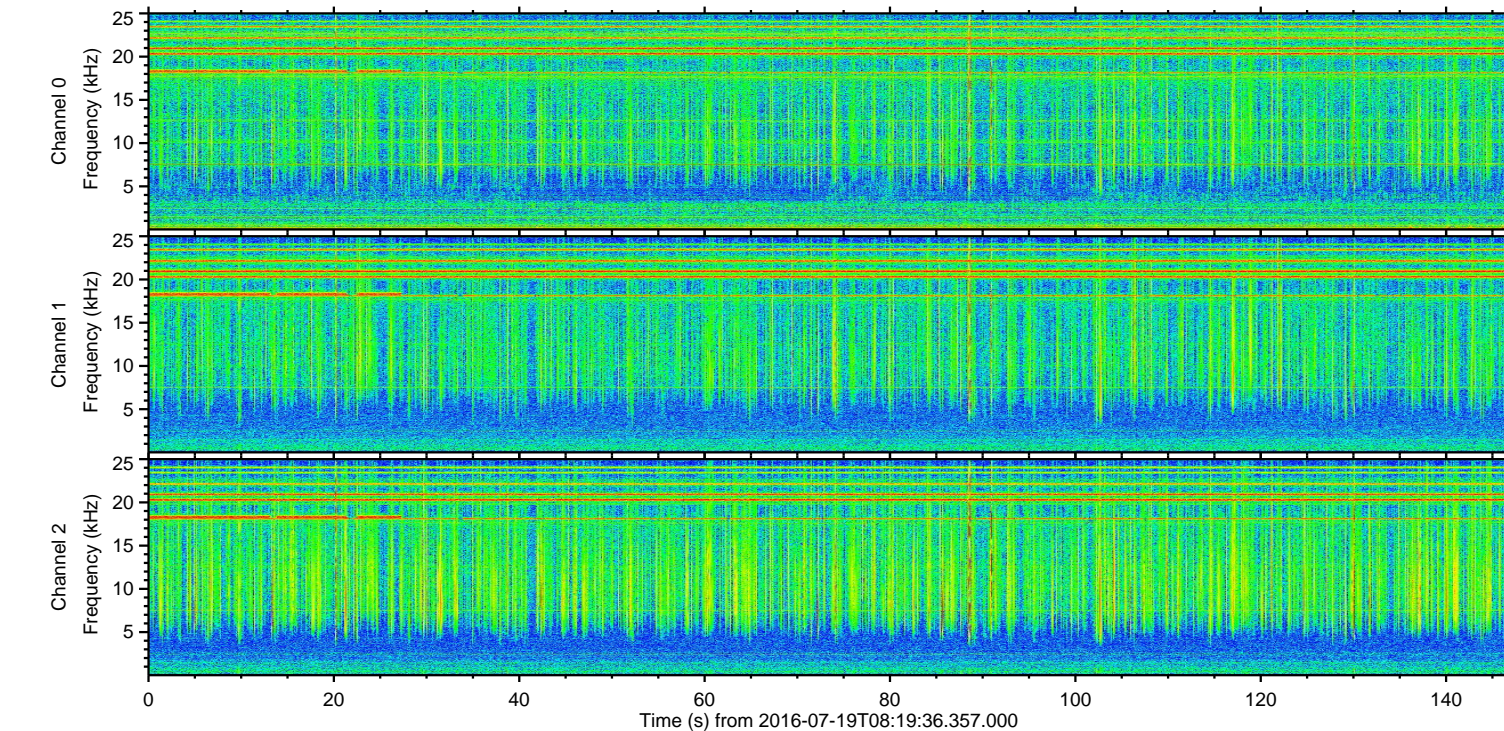
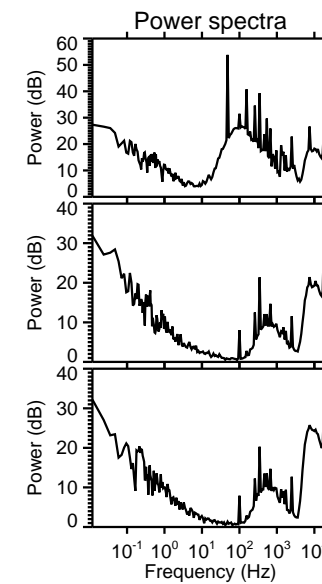
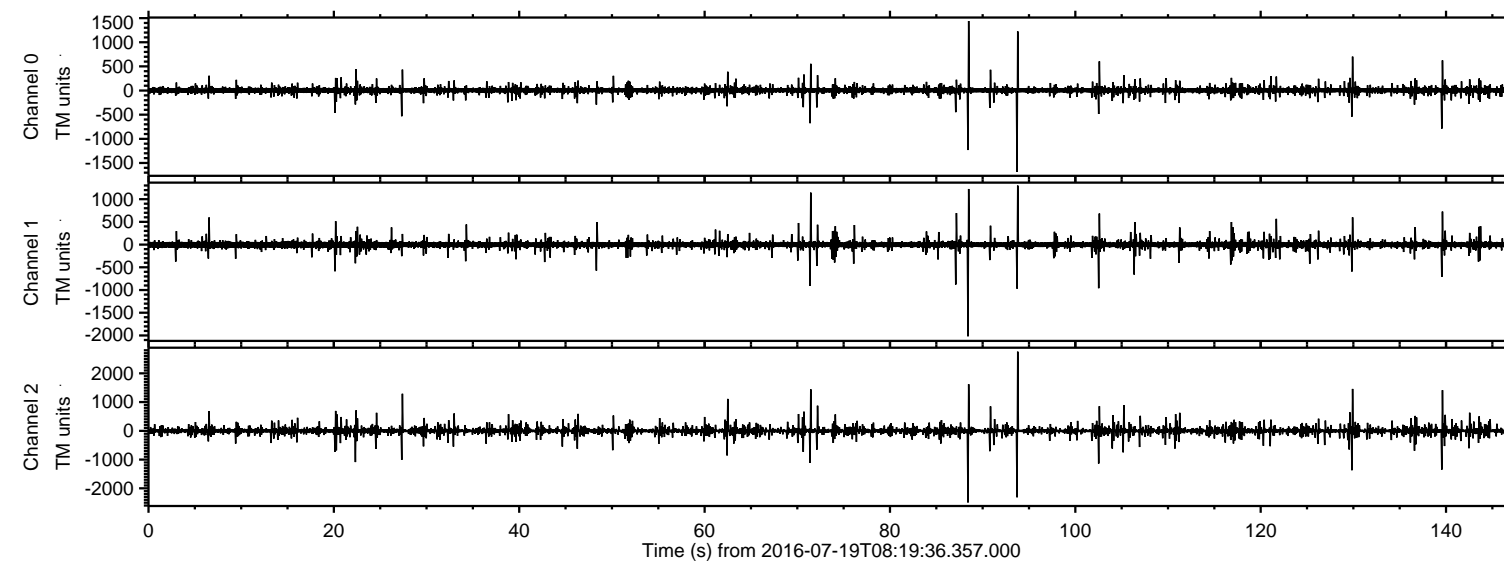

Processed Tue Jul 19 10:27:51 2016 by ELM ver.2012-10-06 from 001\_\_elm20160719\_081935\_\_dat00.bin

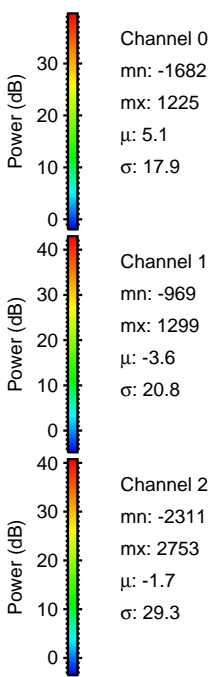
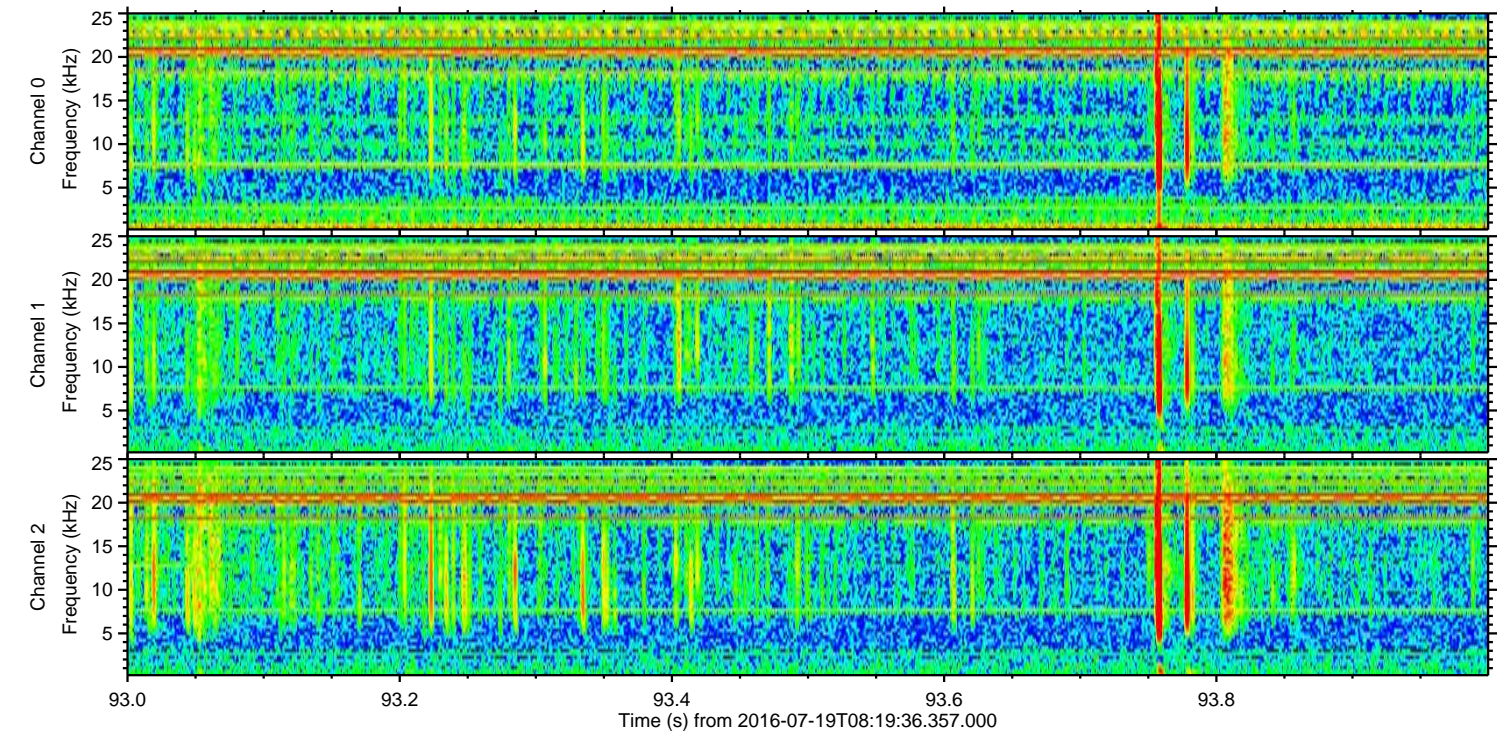
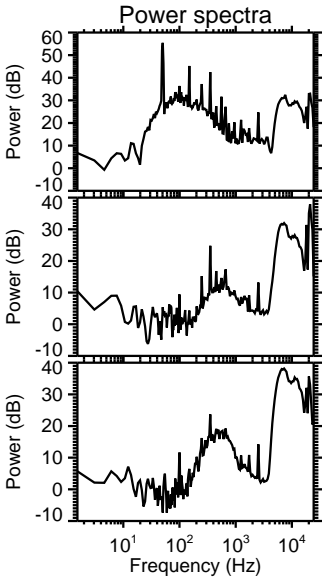
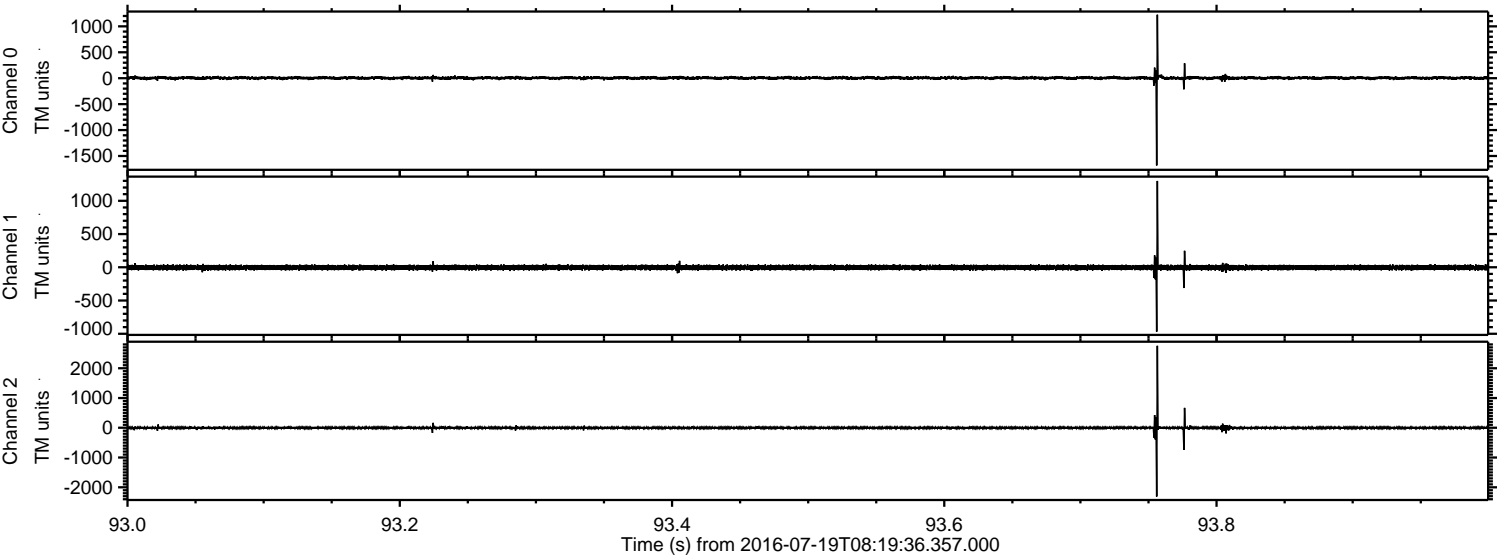



Processed Tue Jul 19 10:27:52 2016 by ELM ver.2012-10-06 from 001\_\_elm20160719\_081935\_\_dat00.bin

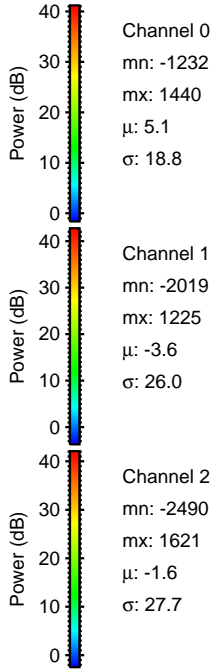
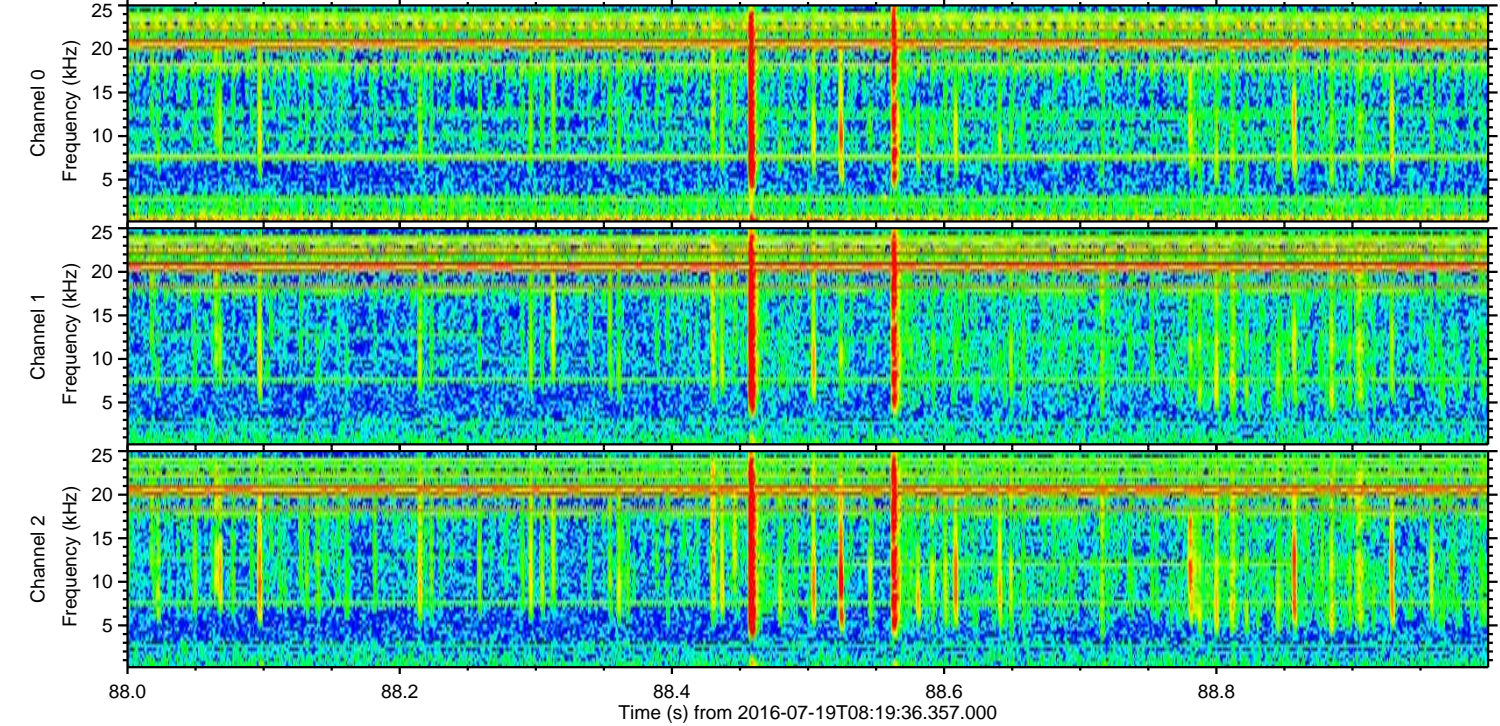
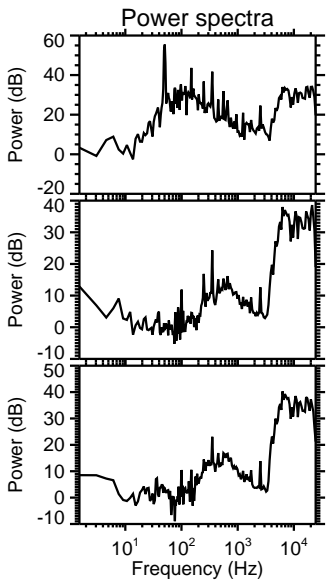
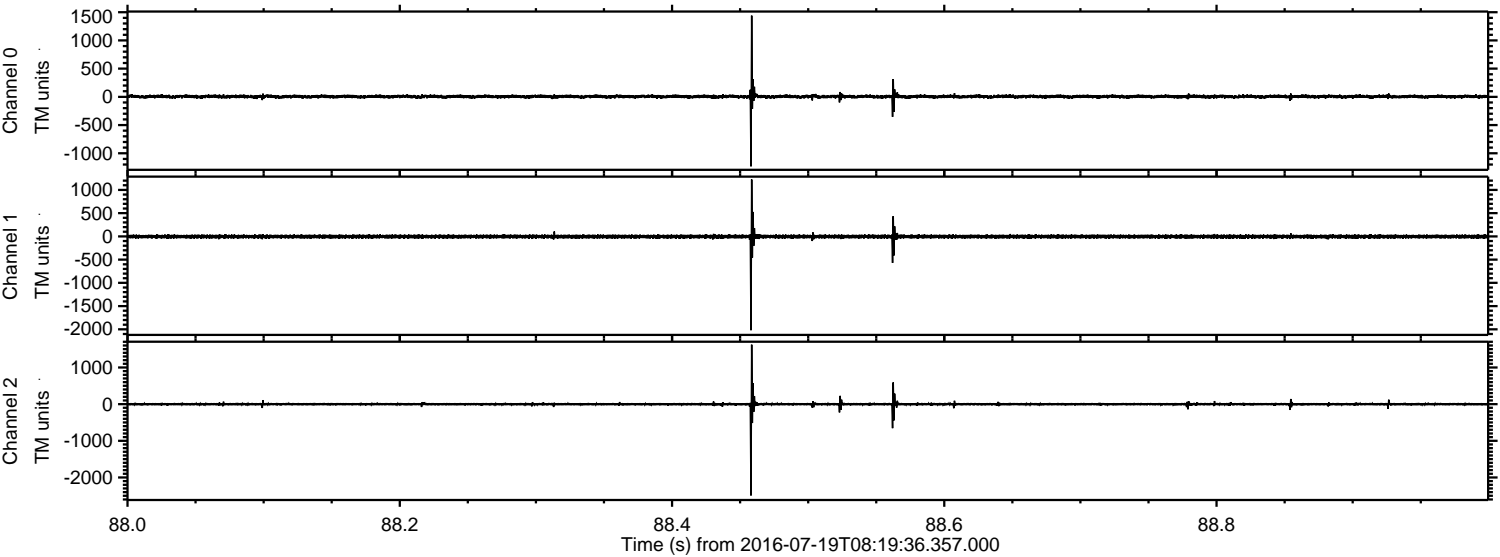



ELMAVAN 3D WAVEFORMS (Measured data sampled at 50 kHz) 51000 packets of 144 samples from 2016-07-19T08:19:36.357.000. Part 130/147

Processed Tue Jul 19 10:27:53 2016 by ELM ver.2012-10-06 from 001\_\_elm20160719\_081935\_\_dat00.bin

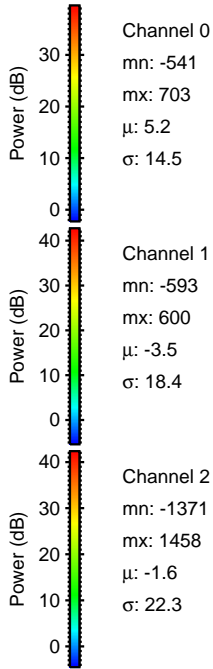
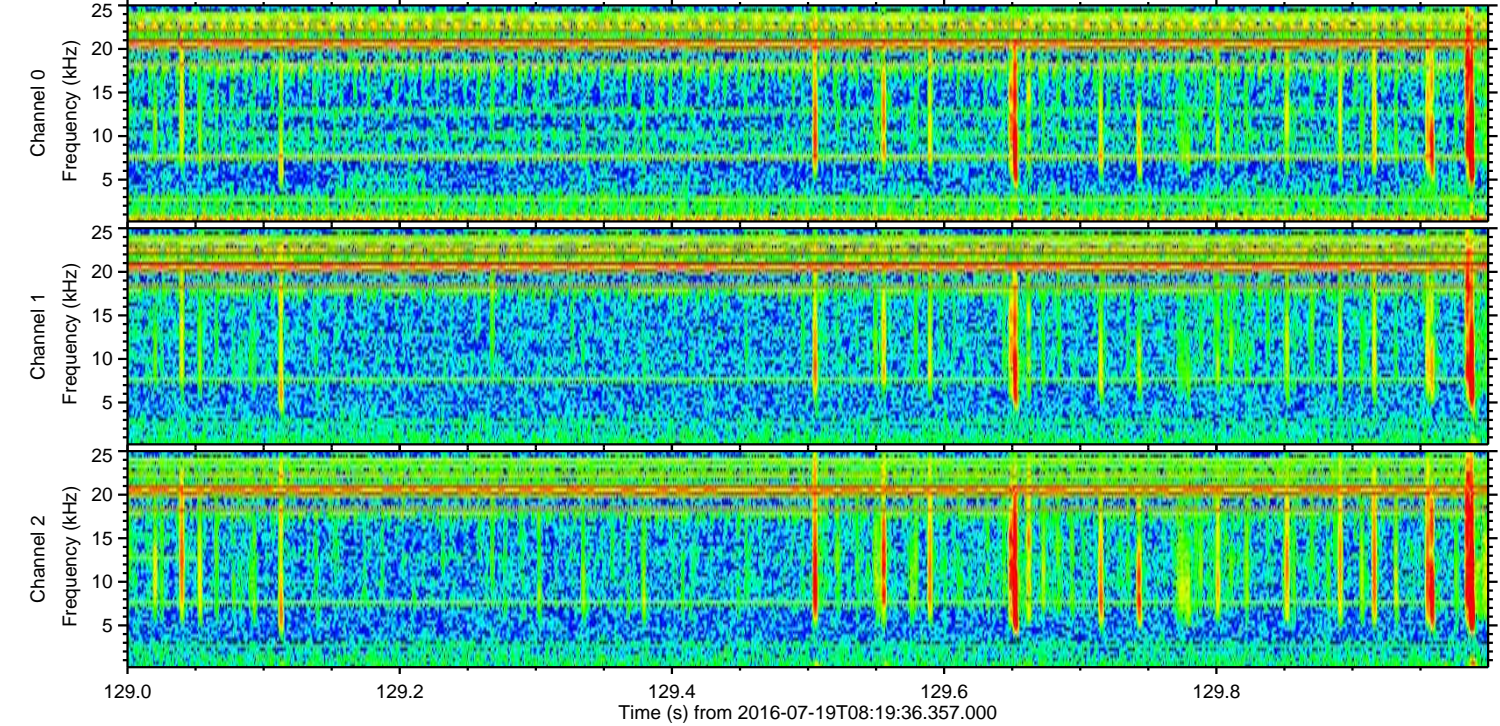
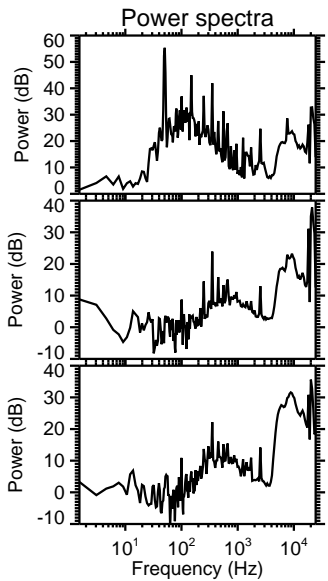
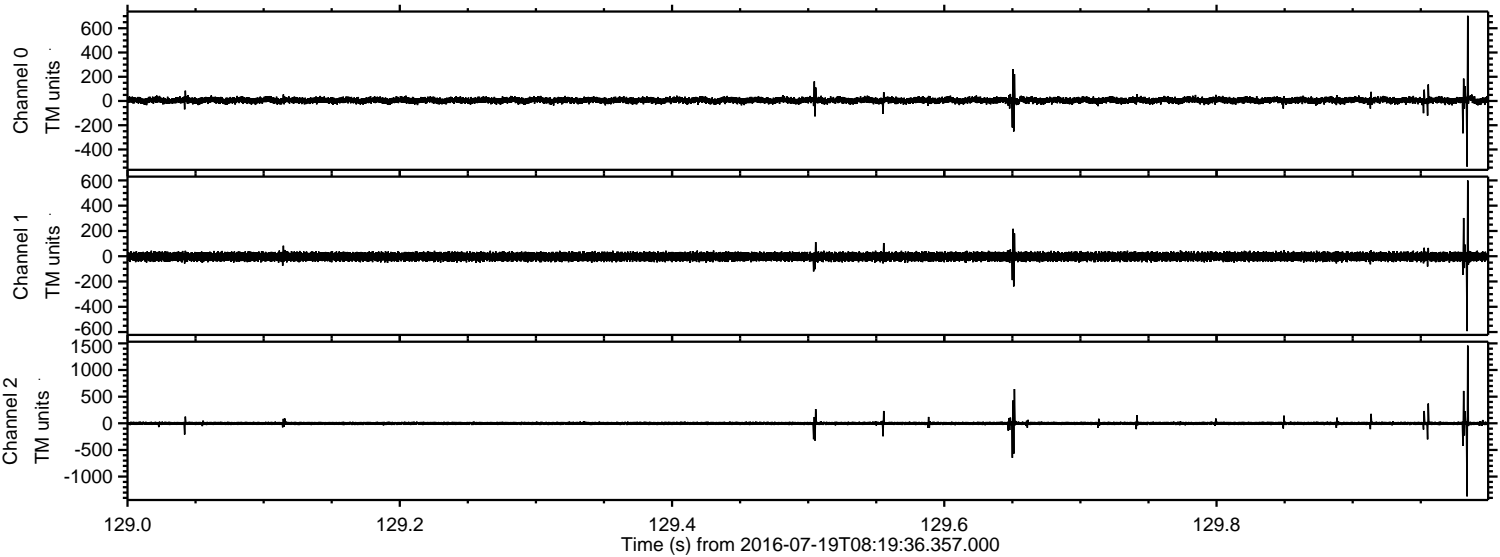



Processed Tue Jul 19 10:27:54 2016 by ELM ver.2012-10-06 from 001\_\_elm20160719\_081935\_\_dat00.bin

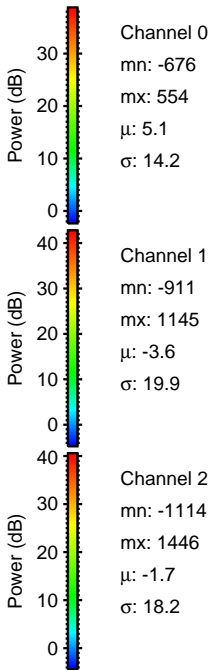
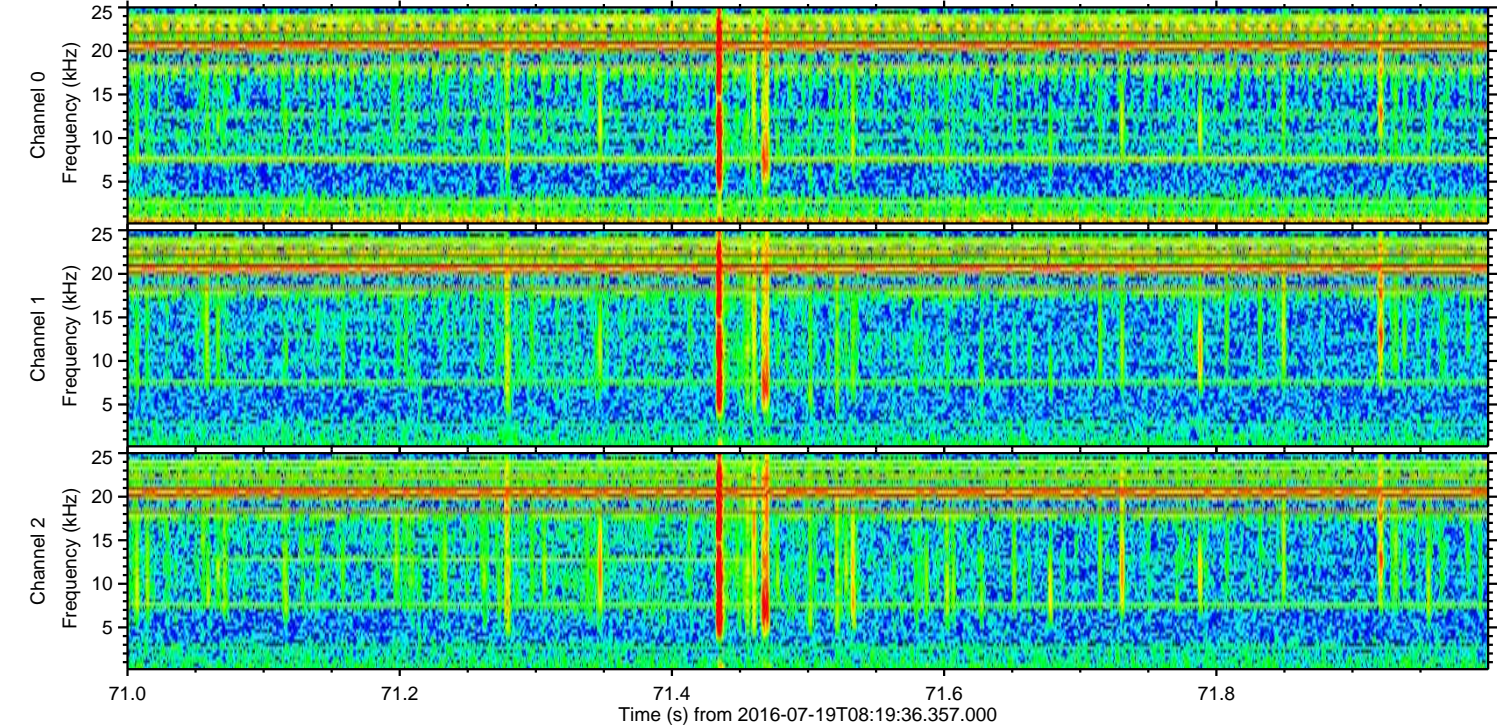
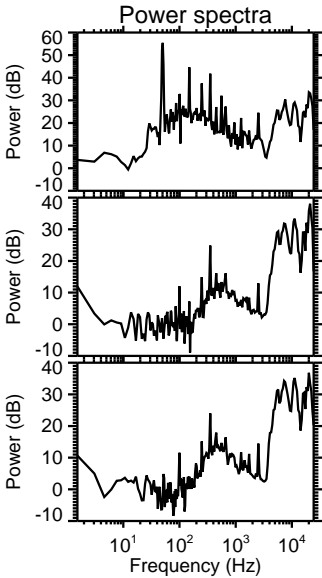
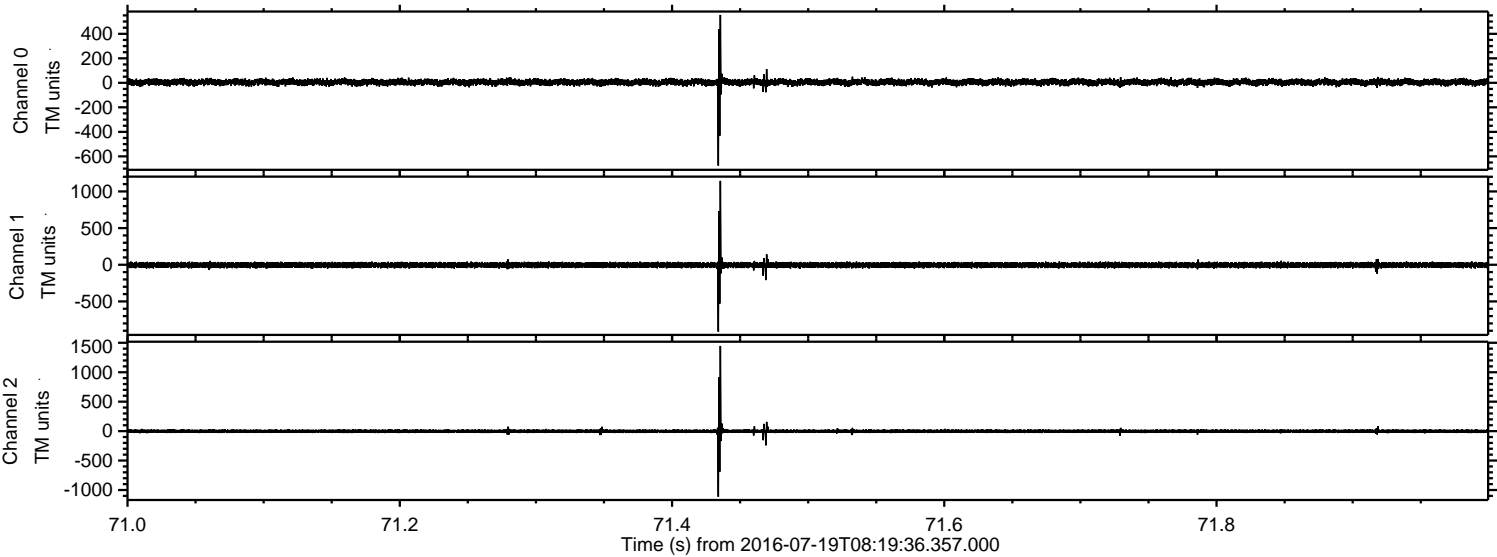



ELMAVAN 3D WAVEFORMS (Measured data sampled at 50 kHz) 51000 packets of 144 samples from 2016-07-19T08:19:36.357.000. Part 140/147

Processed Tue Jul 19 10:27:55 2016 by ELM ver.2012-10-06 from 001\_\_elm20160719\_081935\_\_dat00.bin

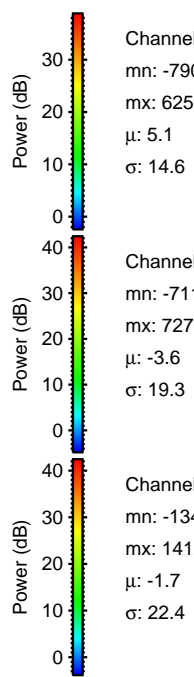
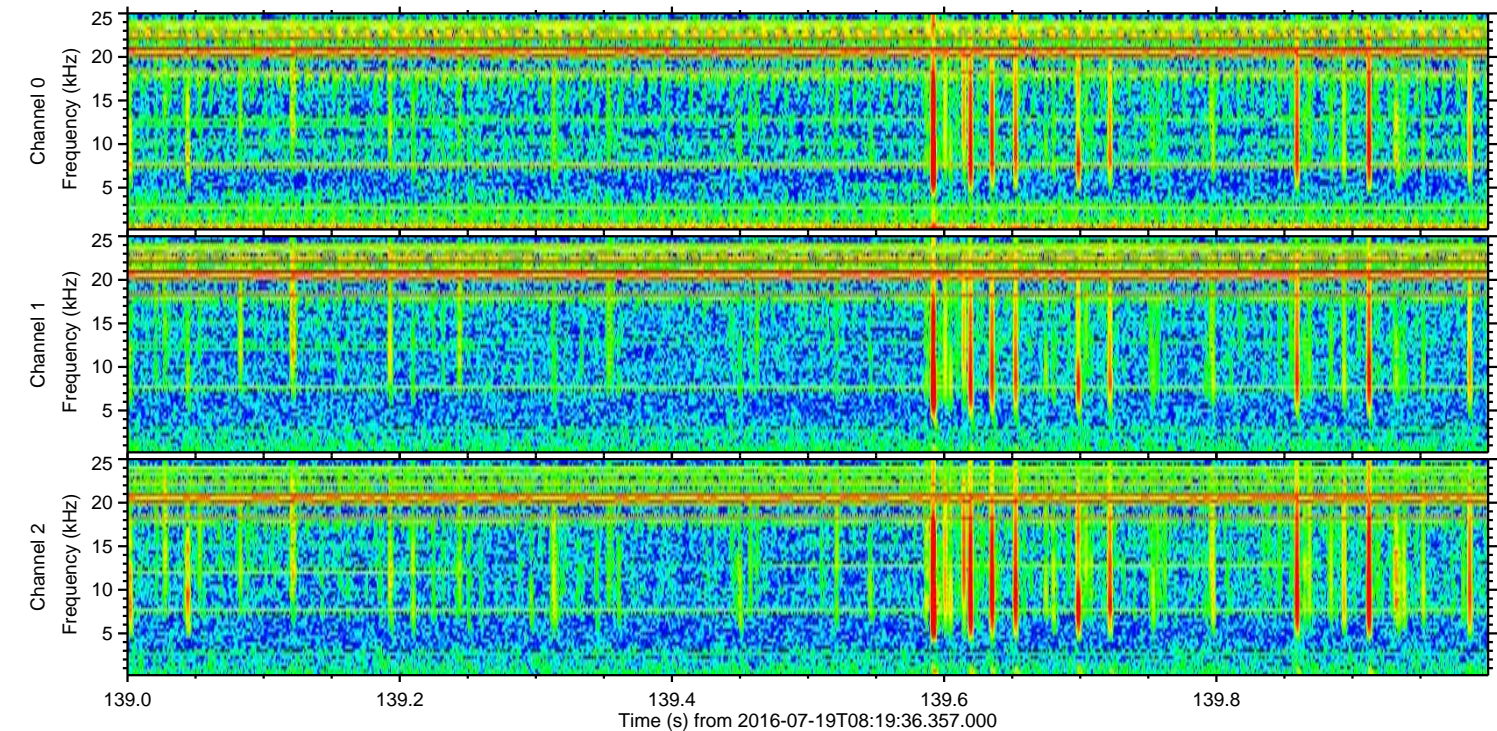
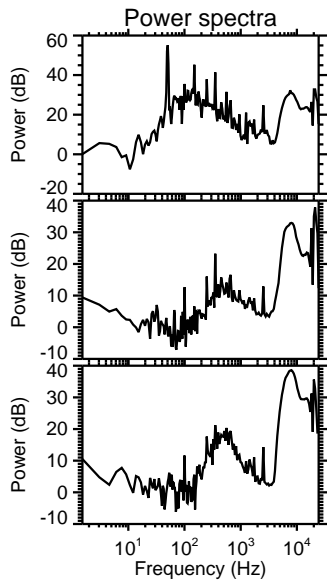
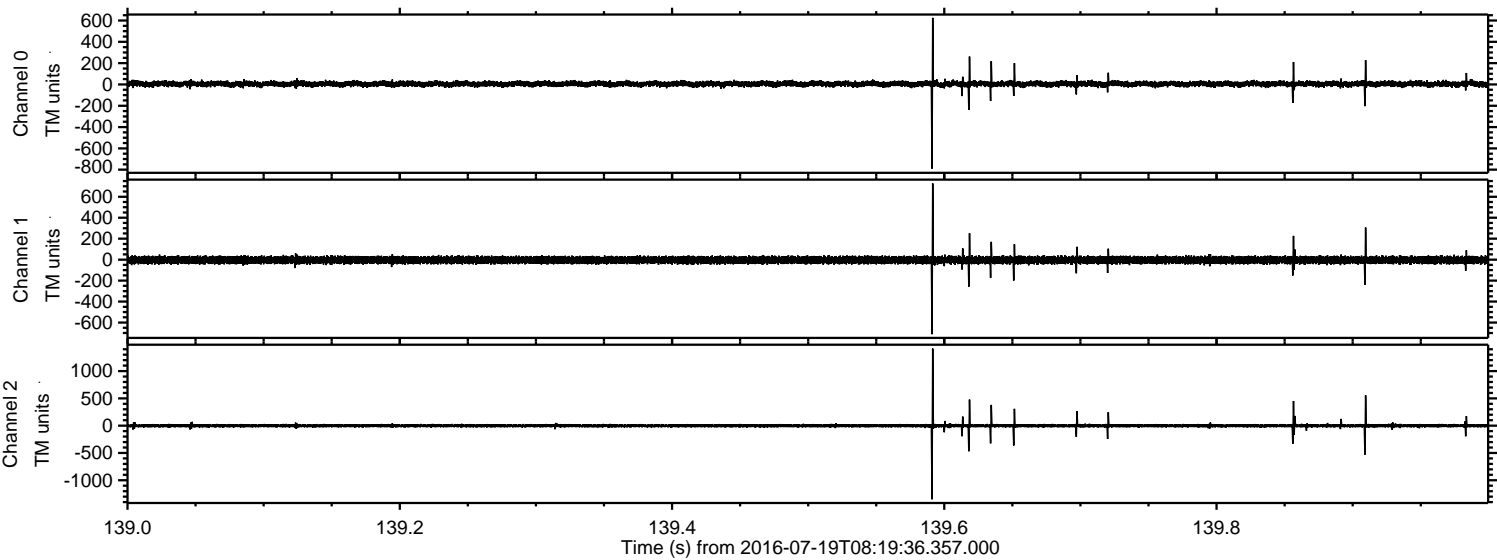

Channel 0  
mn: -790  
mx: 625  
 $\mu$ : 5.1  
 $\sigma$ : 14.6

Channel 1  
mn: -711  
mx: 727  
 $\mu$ : -3.6  
 $\sigma$ : 19.3

Channel 2  
mn: -1349  
mx: 1412  
 $\mu$ : -1.7  
 $\sigma$ : 22.4



Processed Tue Jul 19 10:27:56 2016 by ELM ver.2012-10-06 from 001\_\_elm20160719\_081935\_\_dat00.bin

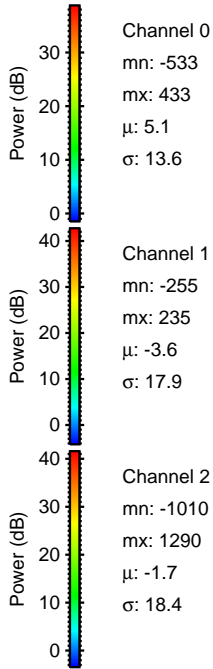
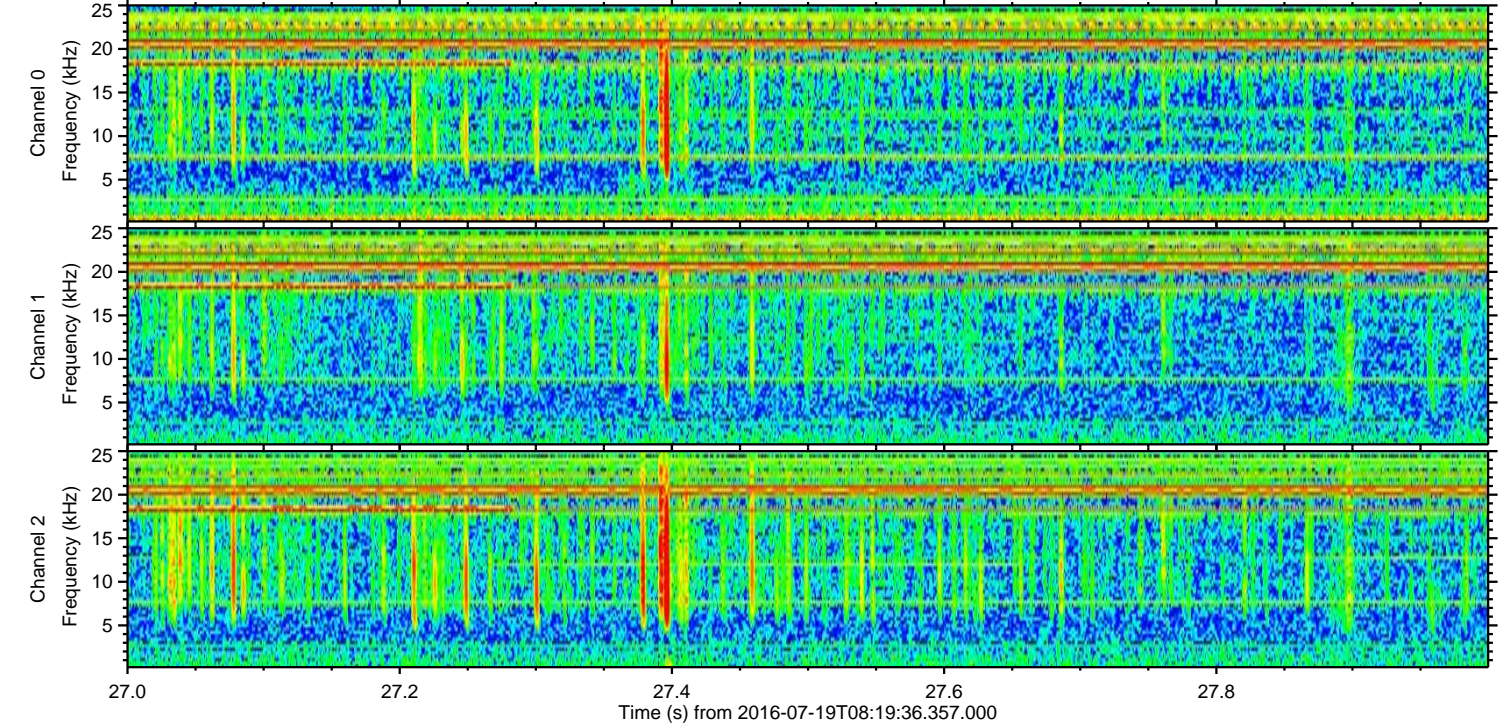
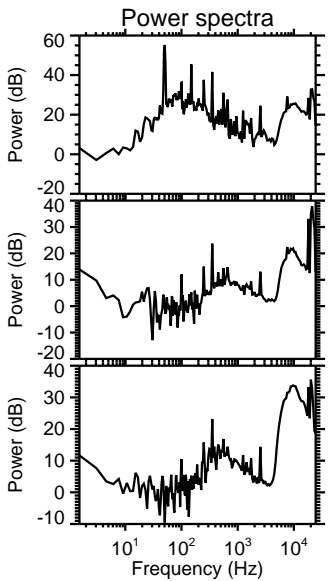
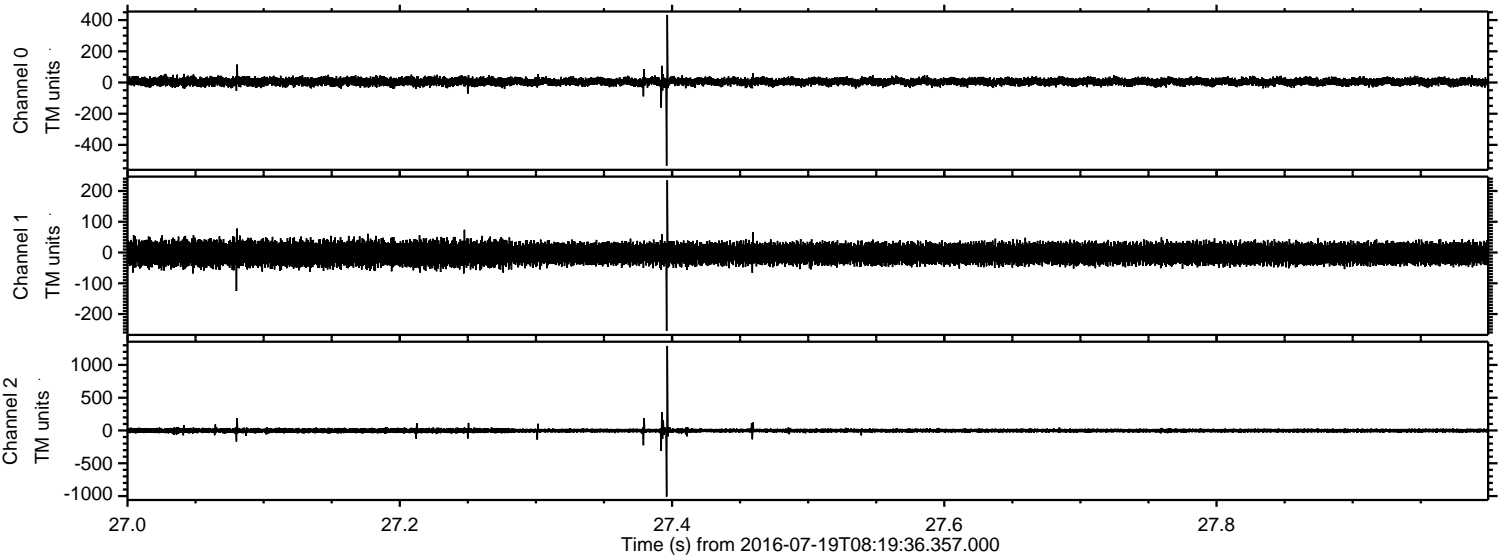



Processed Tue Jul 19 10:27:57 2016 by ELM ver.2012-10-06 from 001\_\_elm20160719\_081935\_\_dat00.bin

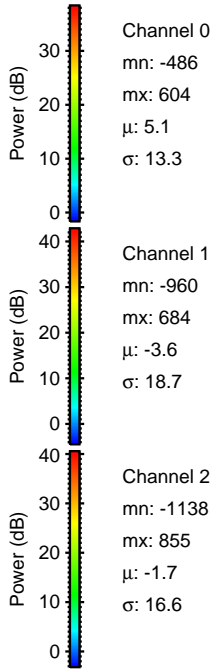
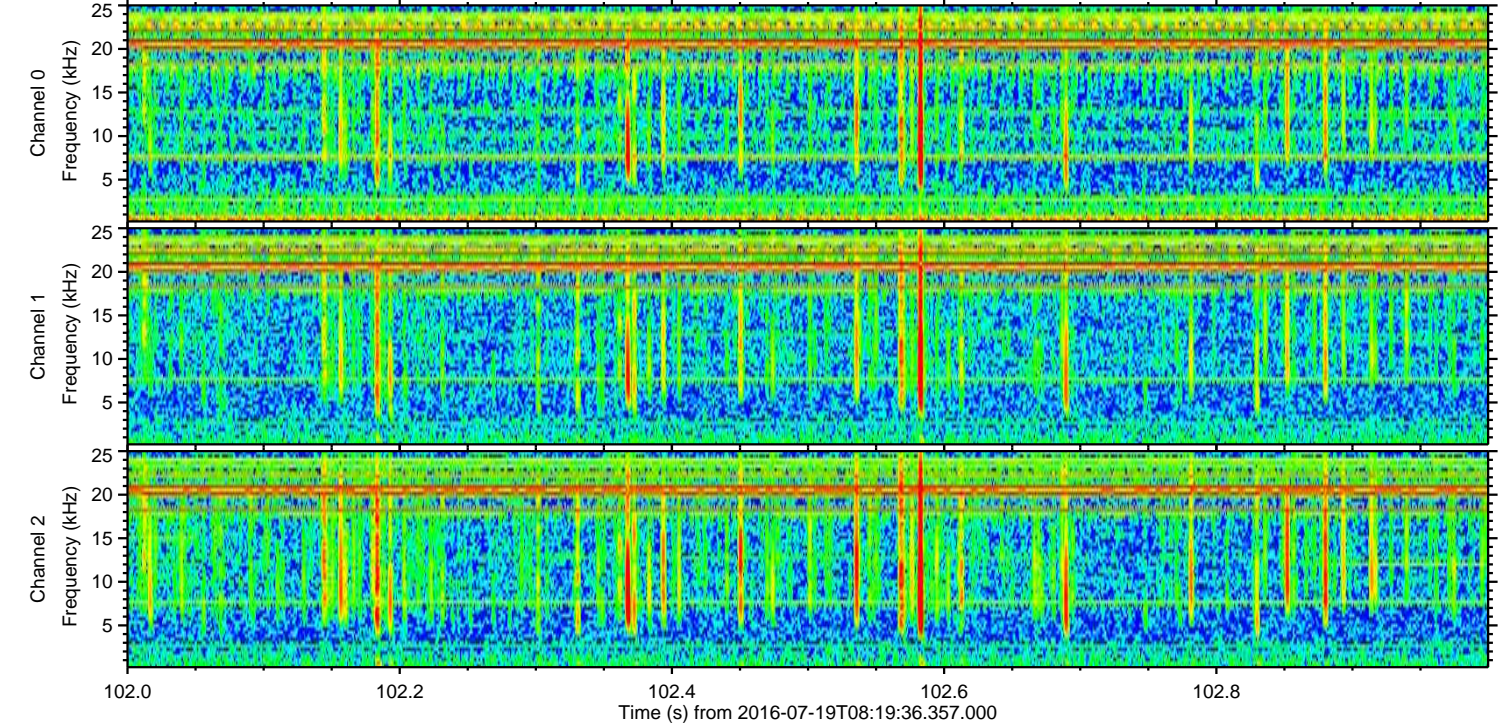
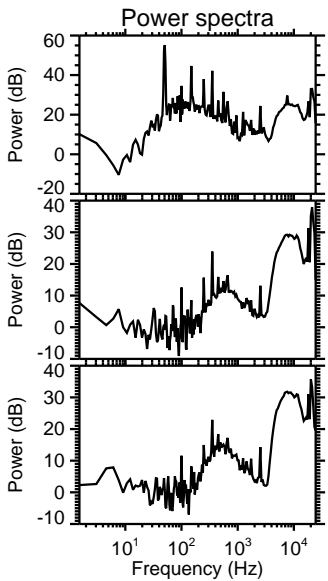
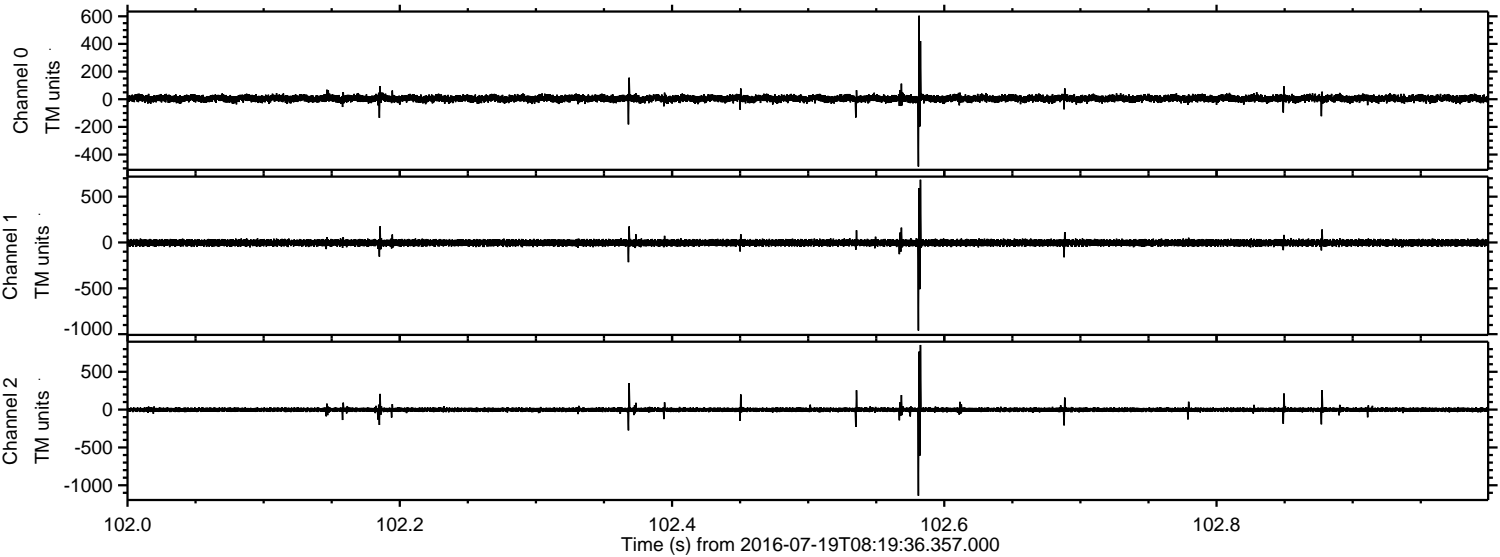



Processed Tue Jul 19 10:27:57 2016 by ELM ver.2012-10-06 from 001\_\_elm20160719\_081935\_\_dat00.bin

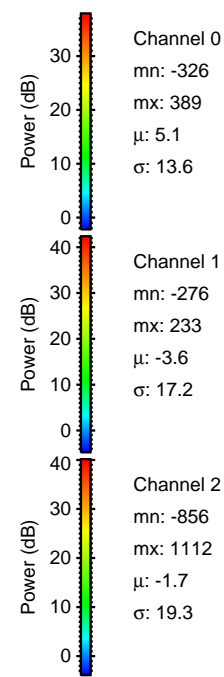
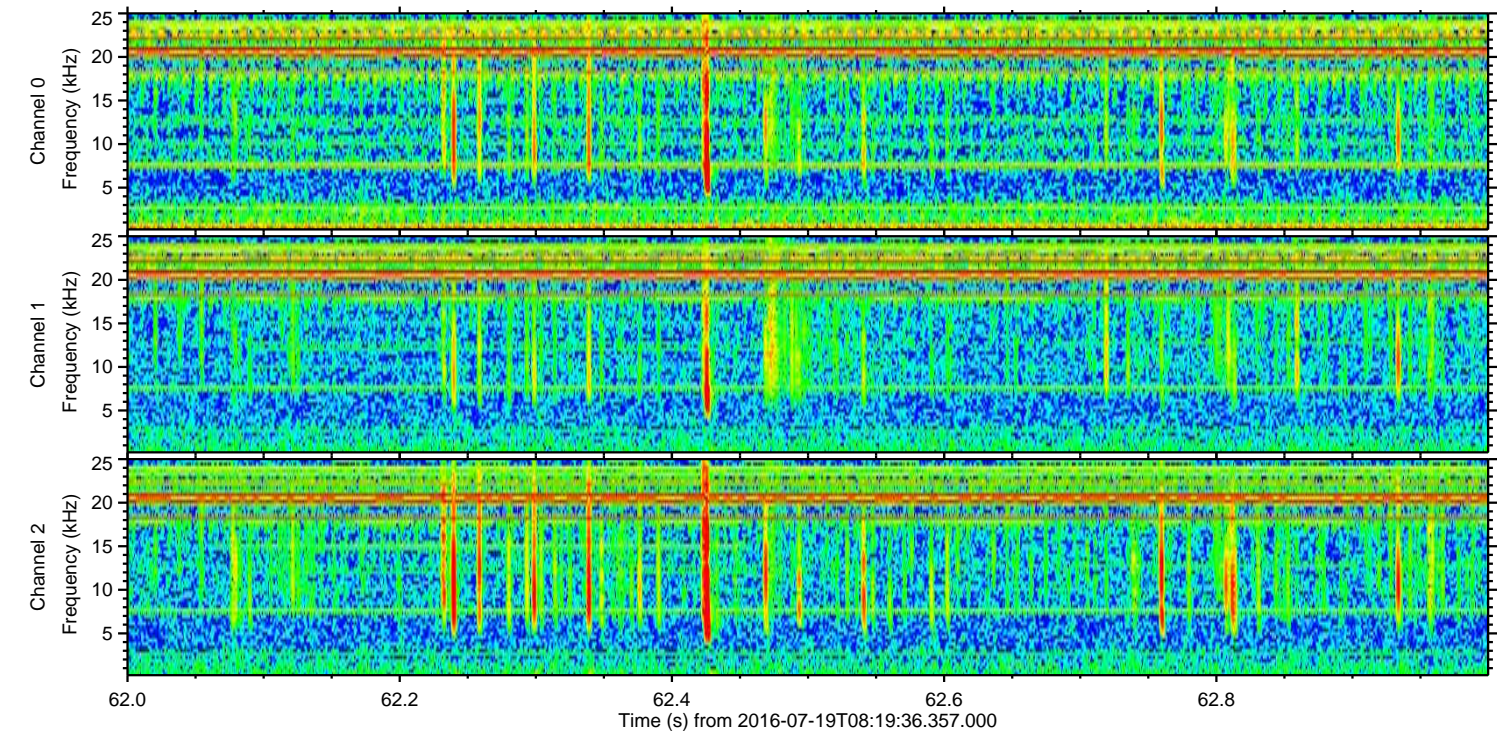
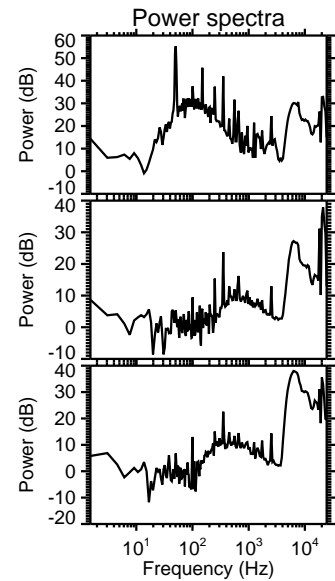
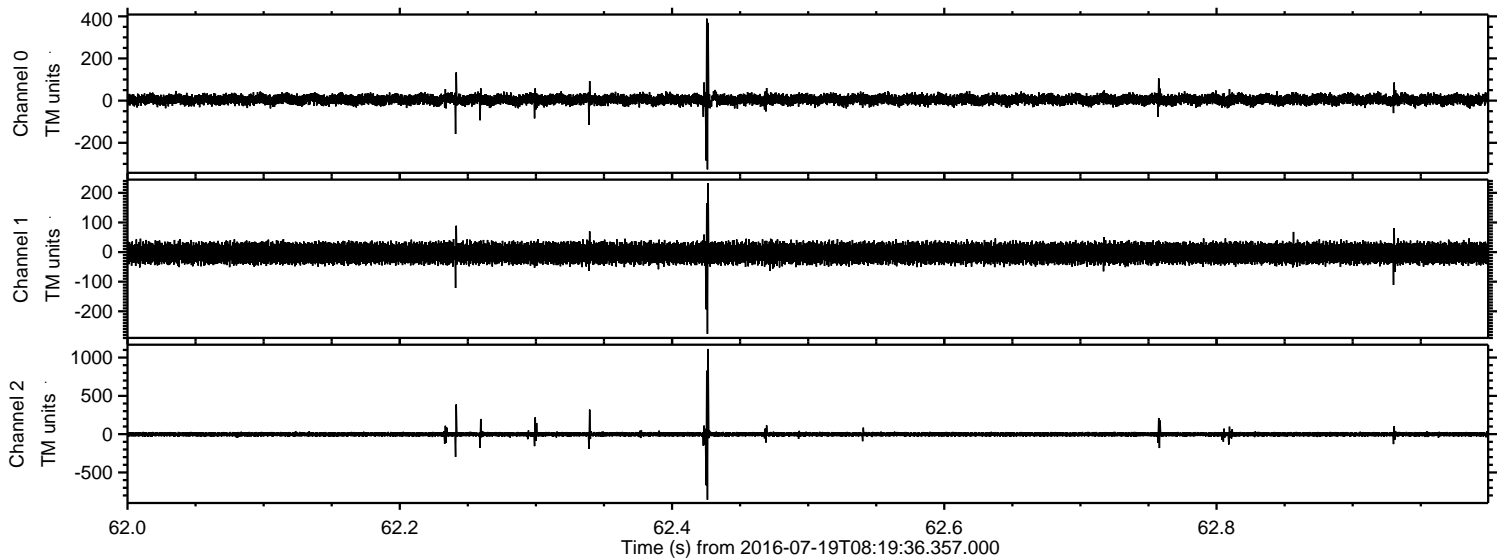



Processed Tue Jul 19 10:27:58 2016 by ELM ver.2012-10-06 from 001\_\_elm20160719\_081935\_\_dat00.bin

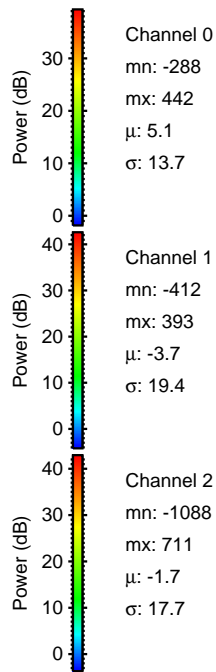
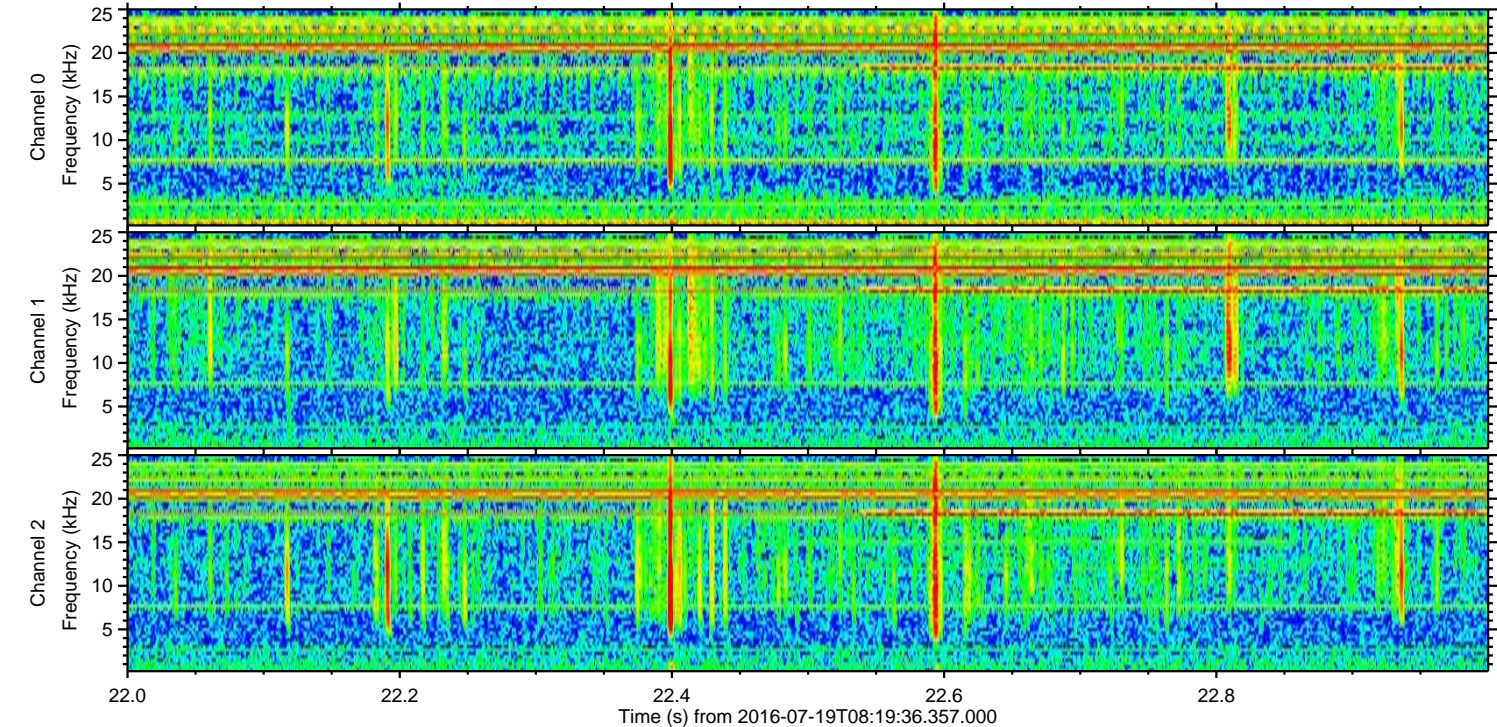
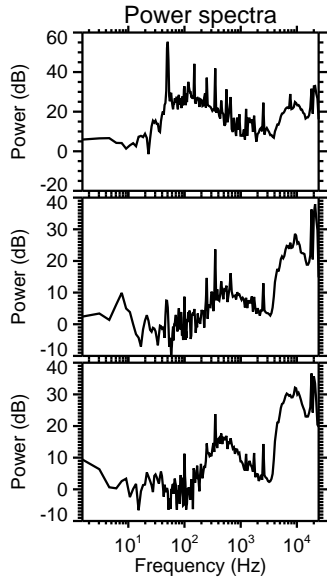
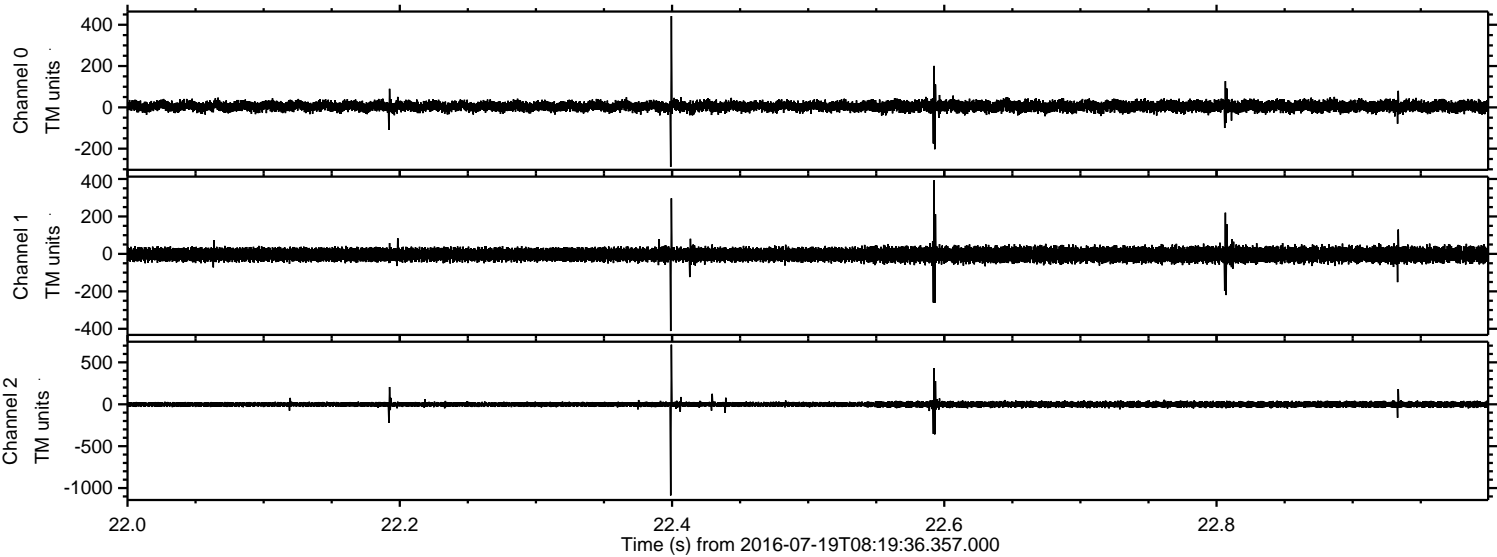



Processed Tue Jul 19 10:27:59 2016 by ELM ver.2012-10-06 from 001\_\_elm20160719\_081935\_\_dat00.bin

