

# ELMAVAN 3D WAVEFORMS (Measured data sampled at 50 kHz) 51000 packets of 144 samples from 2016-07-18T17:23:56.795.000.

Processed Mon Jul 18 19:31:44 2016 by ELM ver.2012-10-06 from 001\_\_elm20160718\_172355\_\_dat00.bin

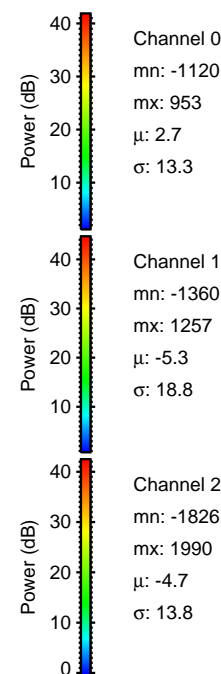

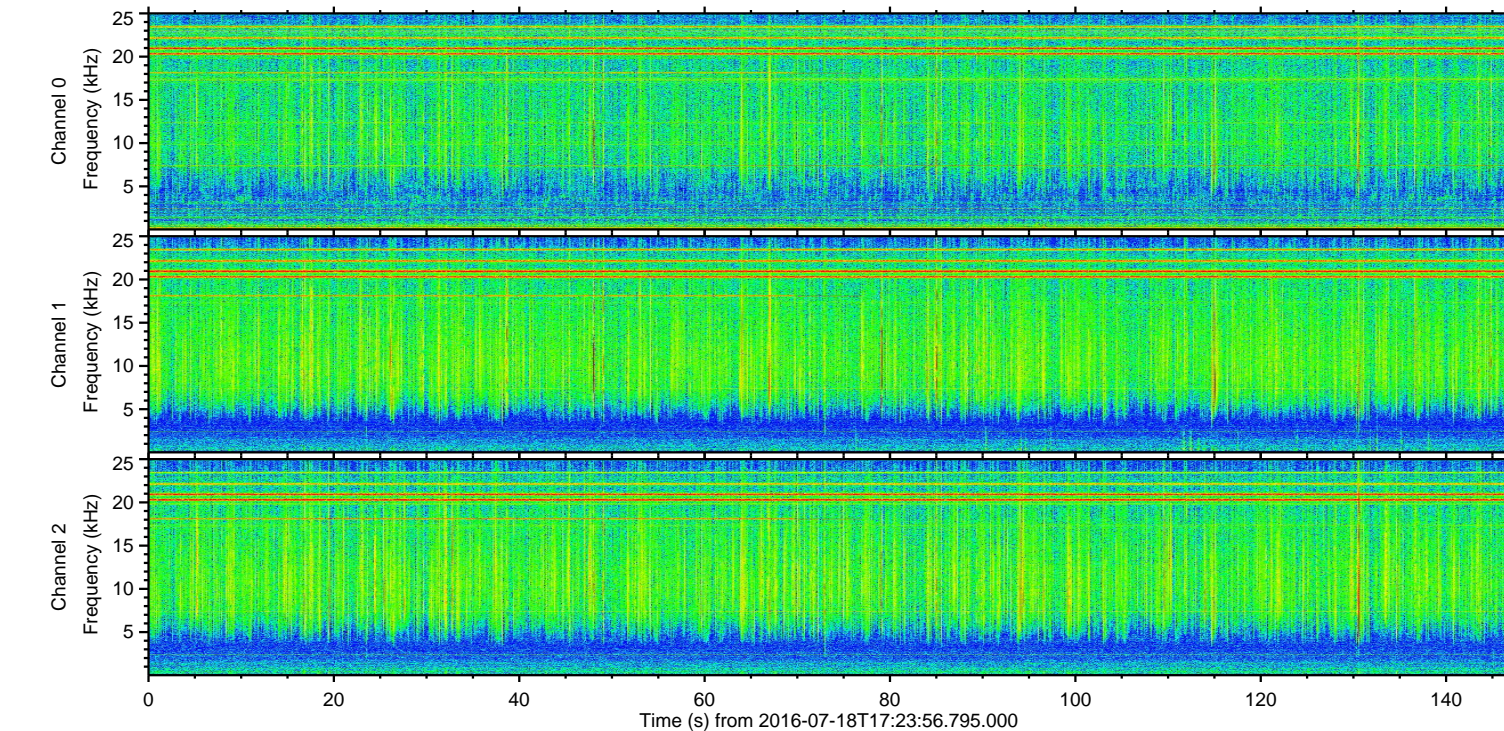
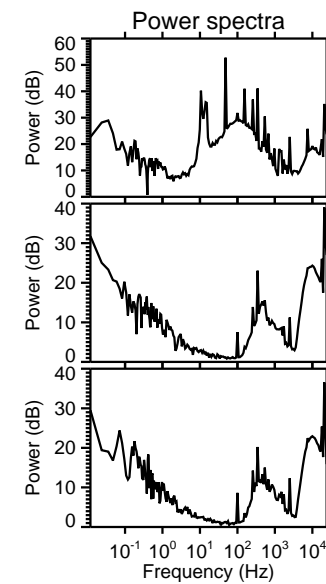
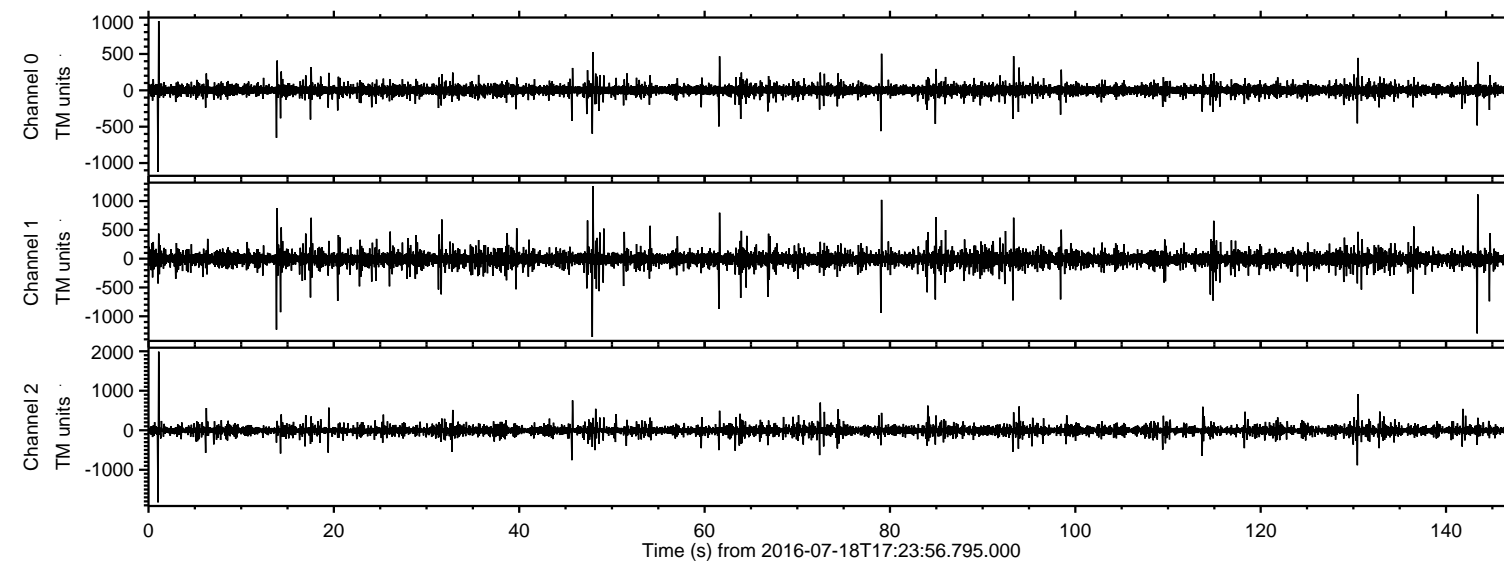

ELMAVAN 3D WAVEFORMS (Measured data sampled at 50 kHz) 51000 packets of 144 samples from 2016-07-18T17:23:56.795.000. Part 2/147

Processed Mon Jul 18 19:31:55 2016 by ELM ver.2012-10-06 from 001\_\_elm20160718\_172355\_\_dat00.bin

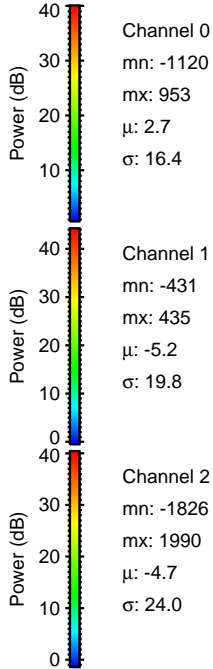
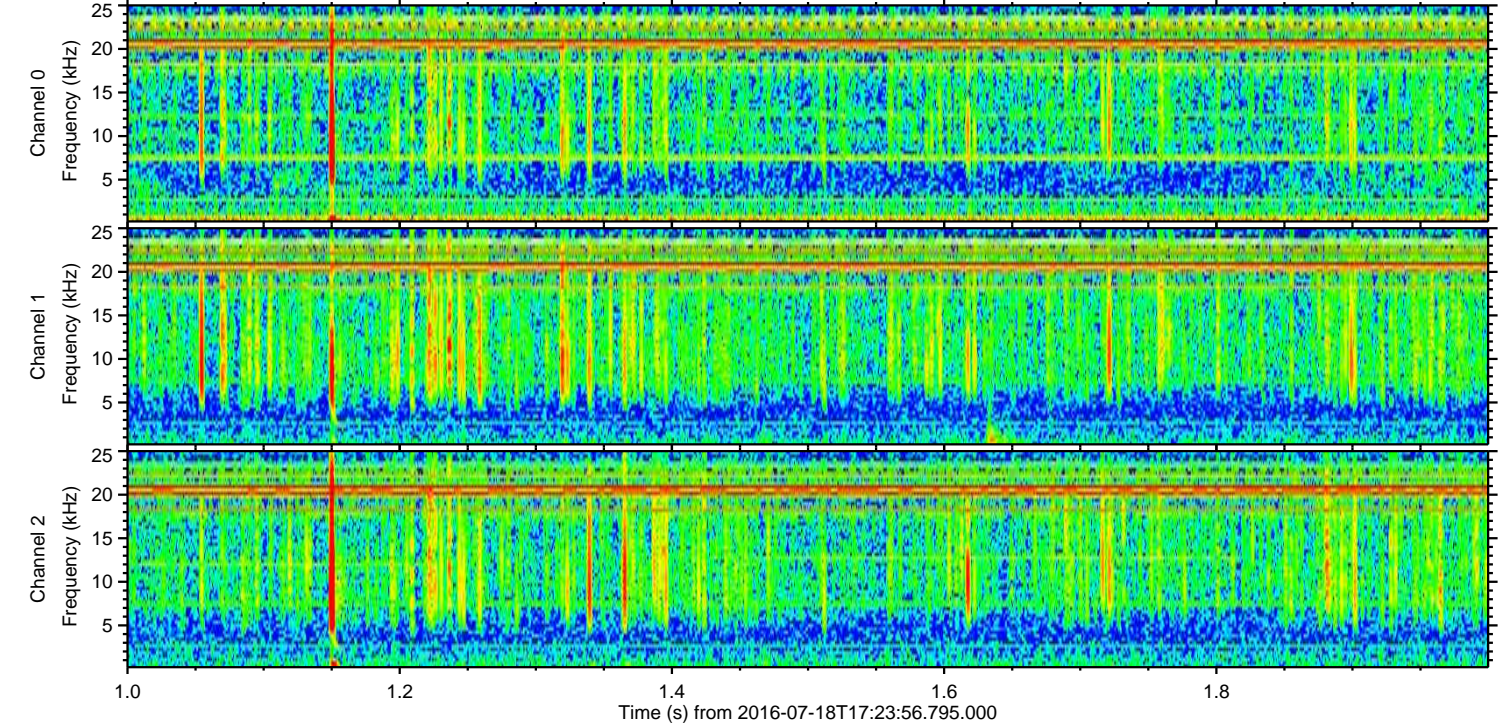
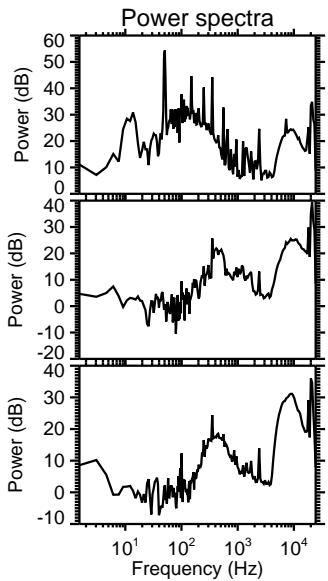
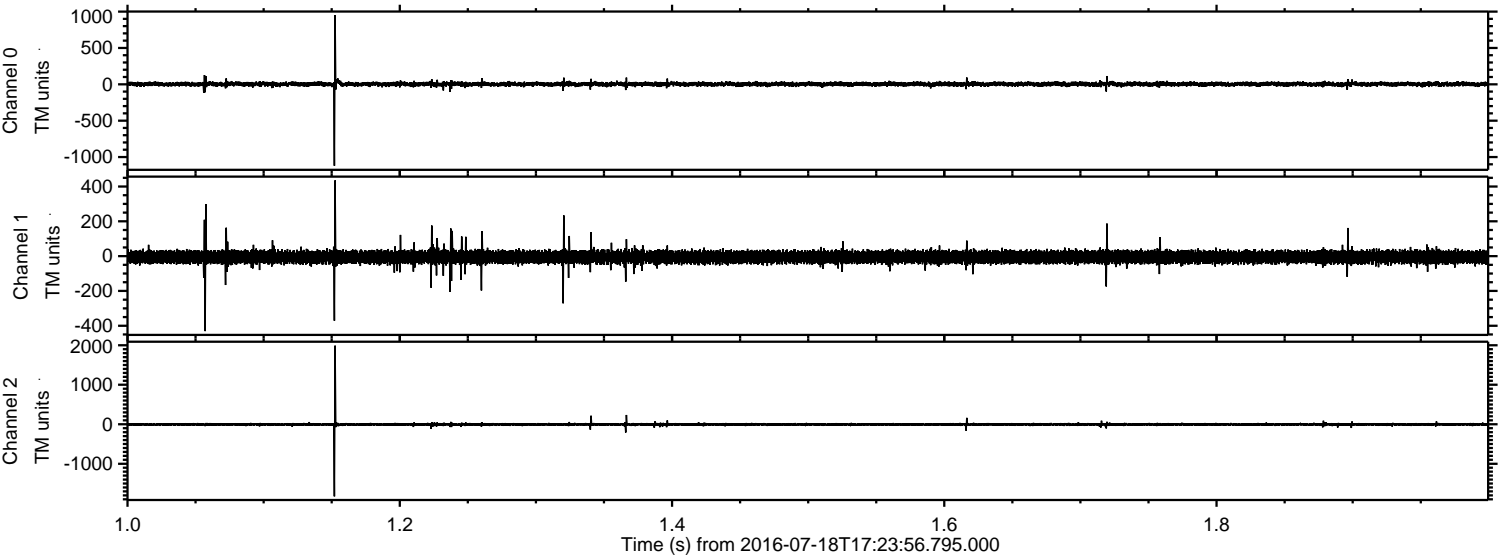



Processed Mon Jul 18 19:31:56 2016 by ELM ver.2012-10-06 from 001\_\_elm20160718\_172355\_\_dat00.bin

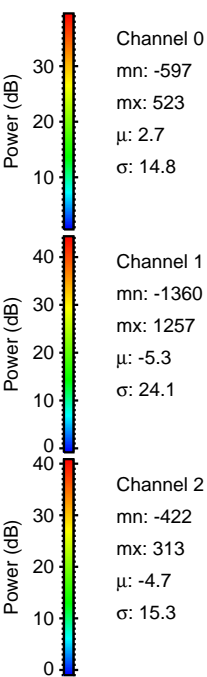
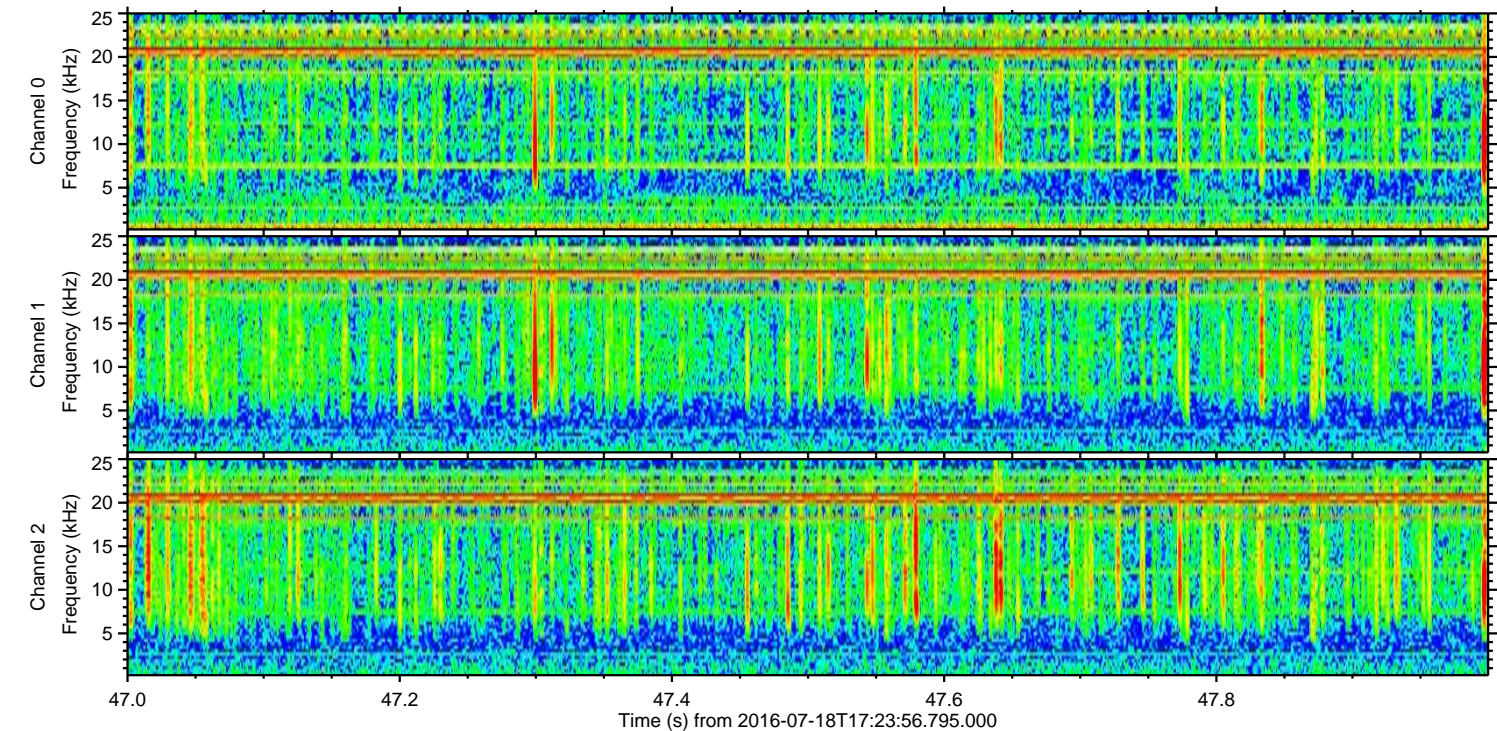
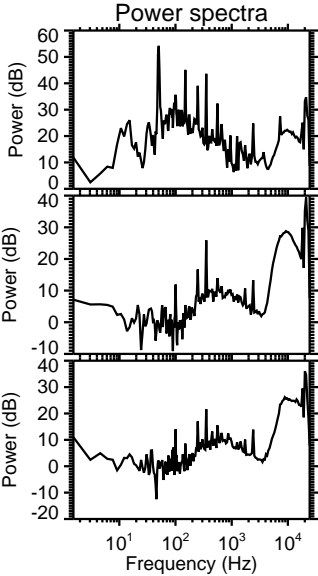
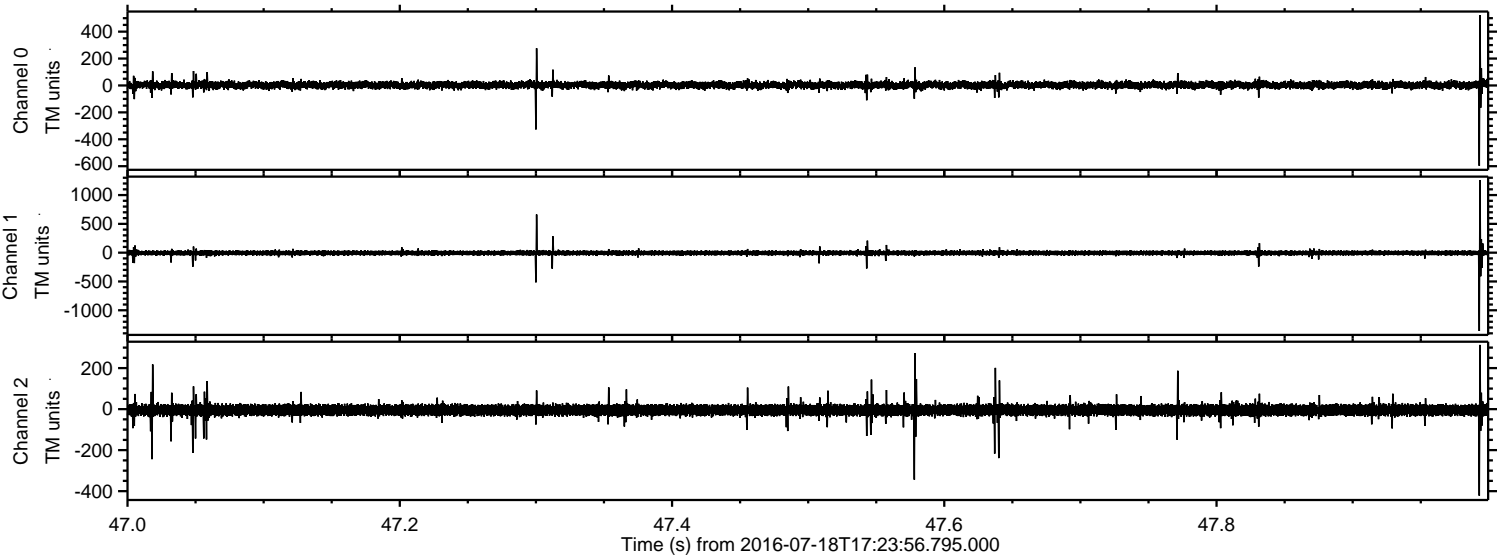



ELMAVAN 3D WAVEFORMS (Measured data sampled at 50 kHz) 51000 packets of 144 samples from 2016-07-18T17:23:56.795.000. Part 144/147

Processed Mon Jul 18 19:31:57 2016 by ELM ver.2012-10-06 from 001\_\_elm20160718\_172355\_\_dat00.bin

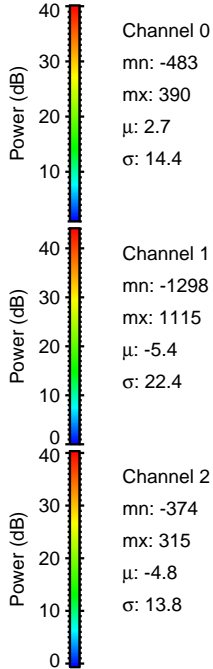
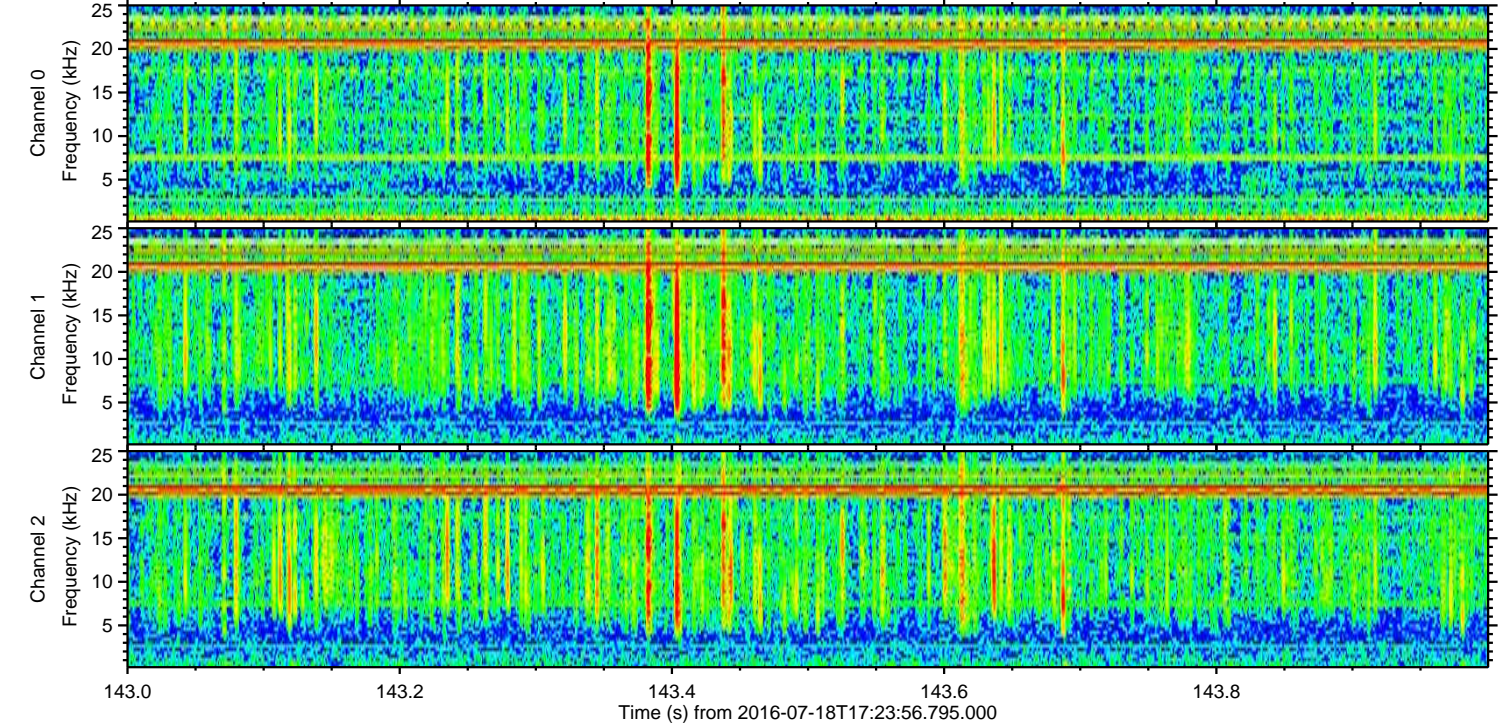
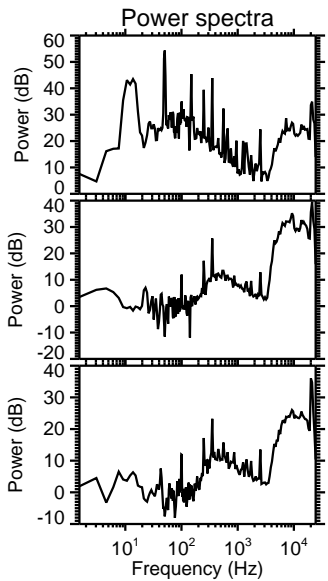
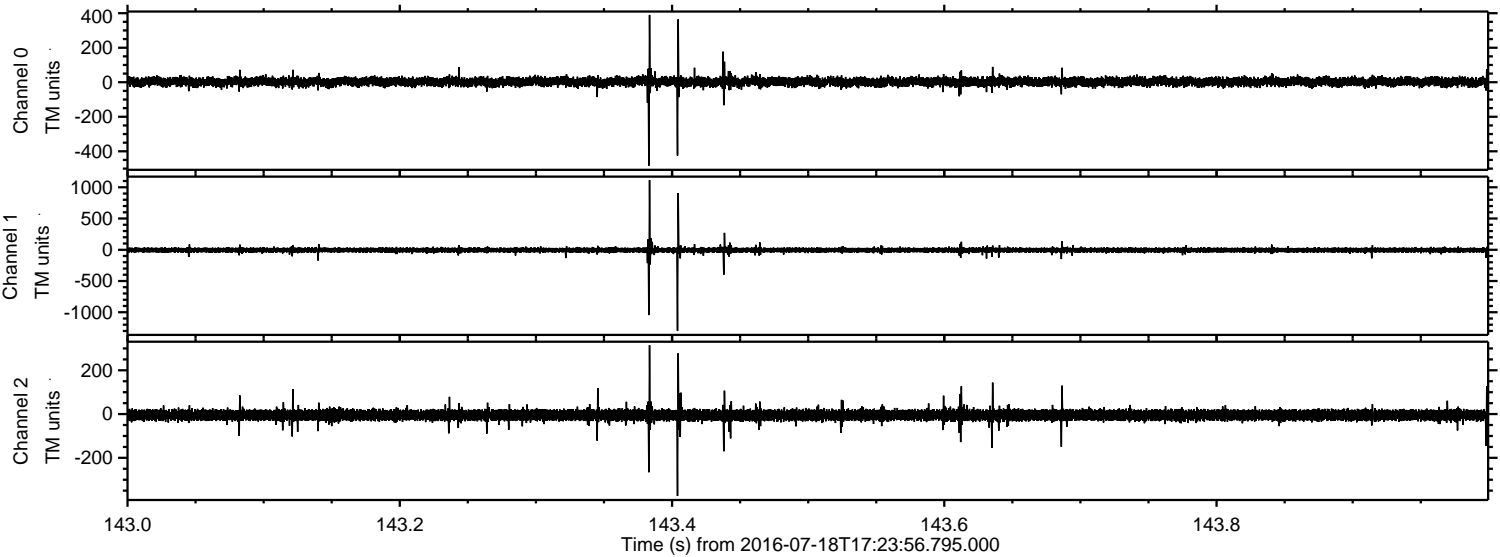



Processed Mon Jul 18 19:31:58 2016 by ELM ver.2012-10-06 from 001\_\_elm20160718\_172355\_\_dat00.bin

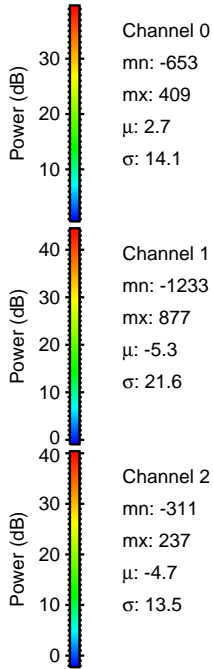
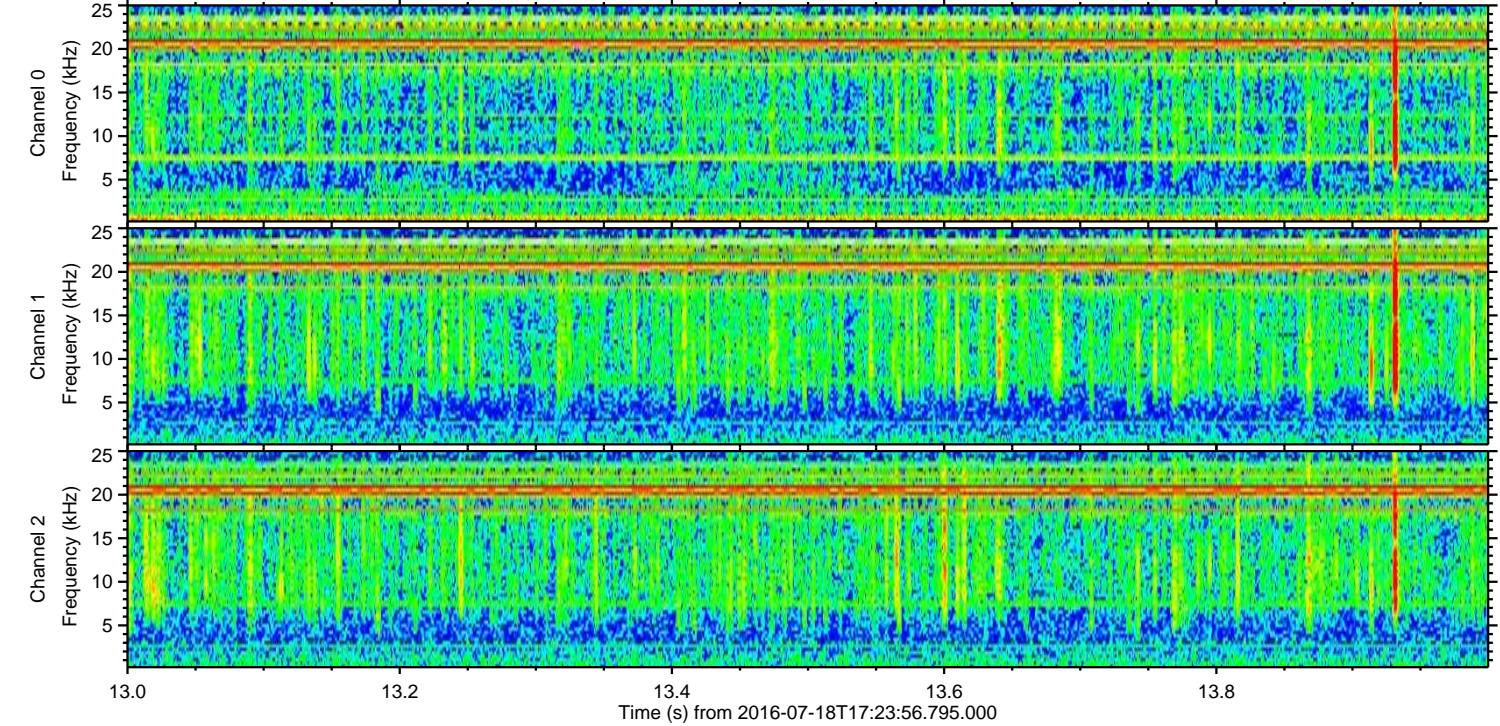
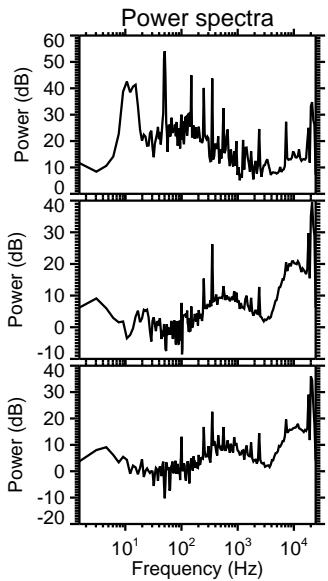
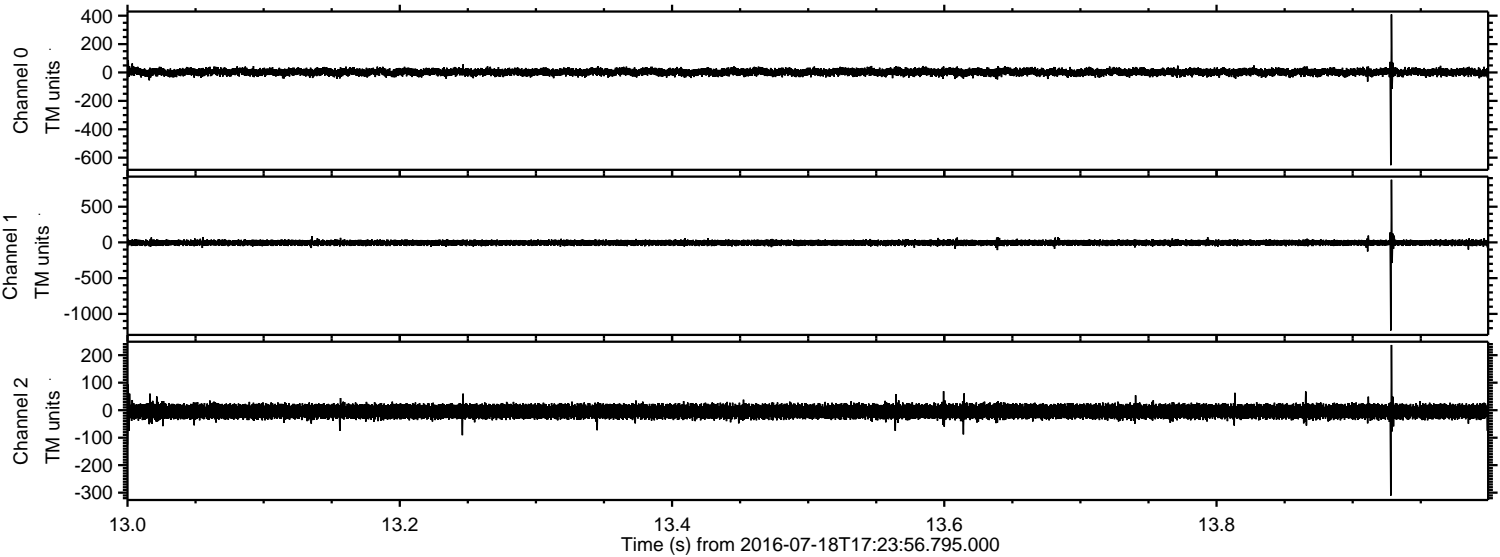



Processed Mon Jul 18 19:31:59 2016 by ELM ver.2012-10-06 from 001\_\_elm20160718\_172355\_\_dat00.bin

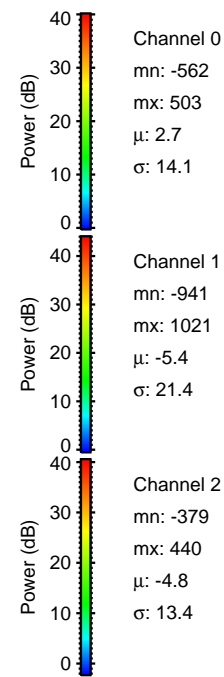
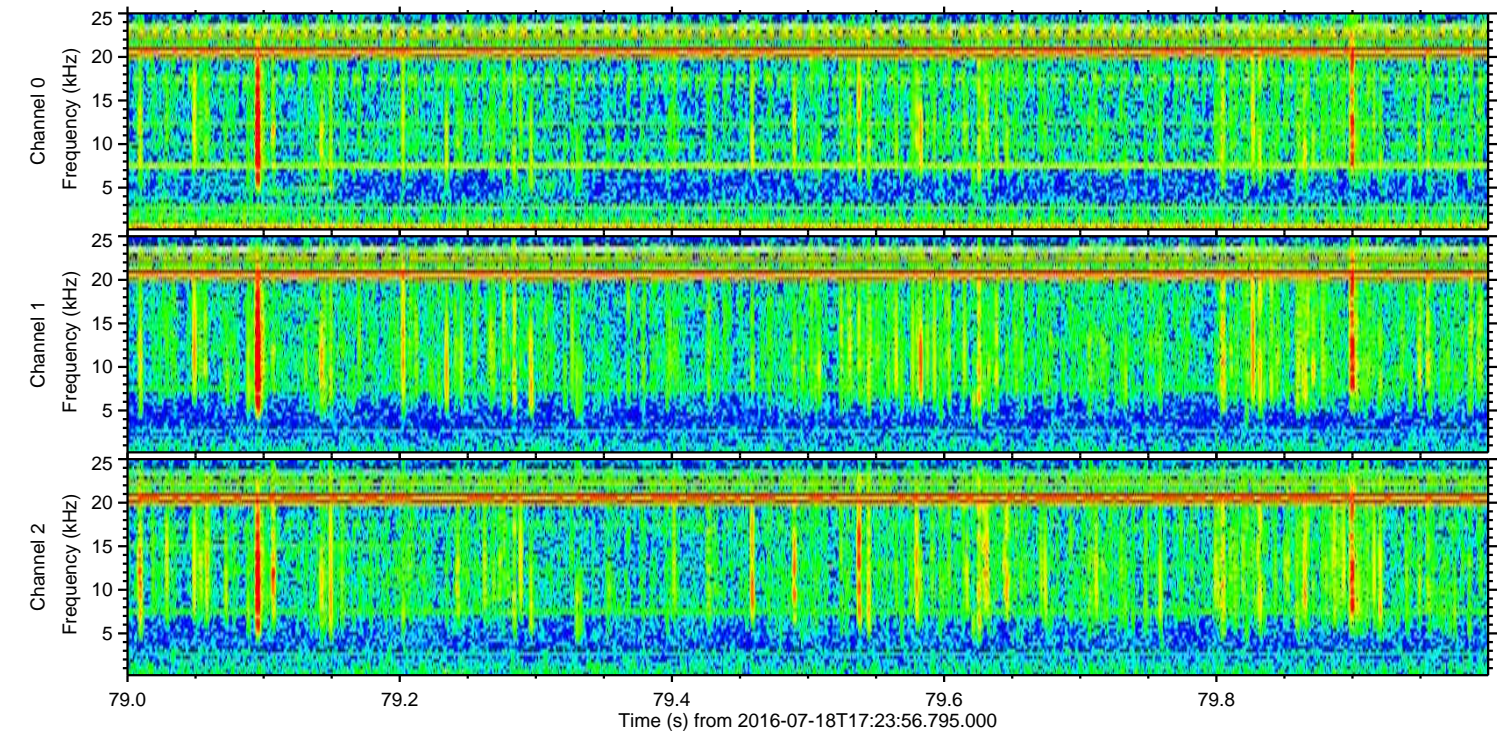
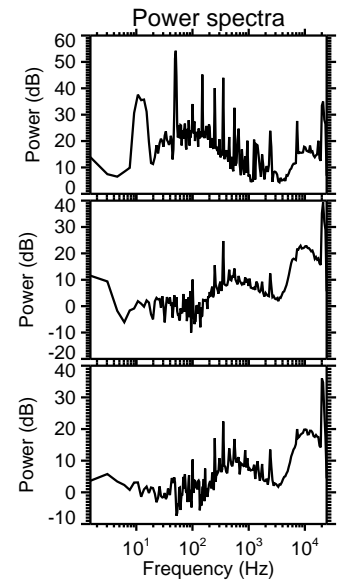
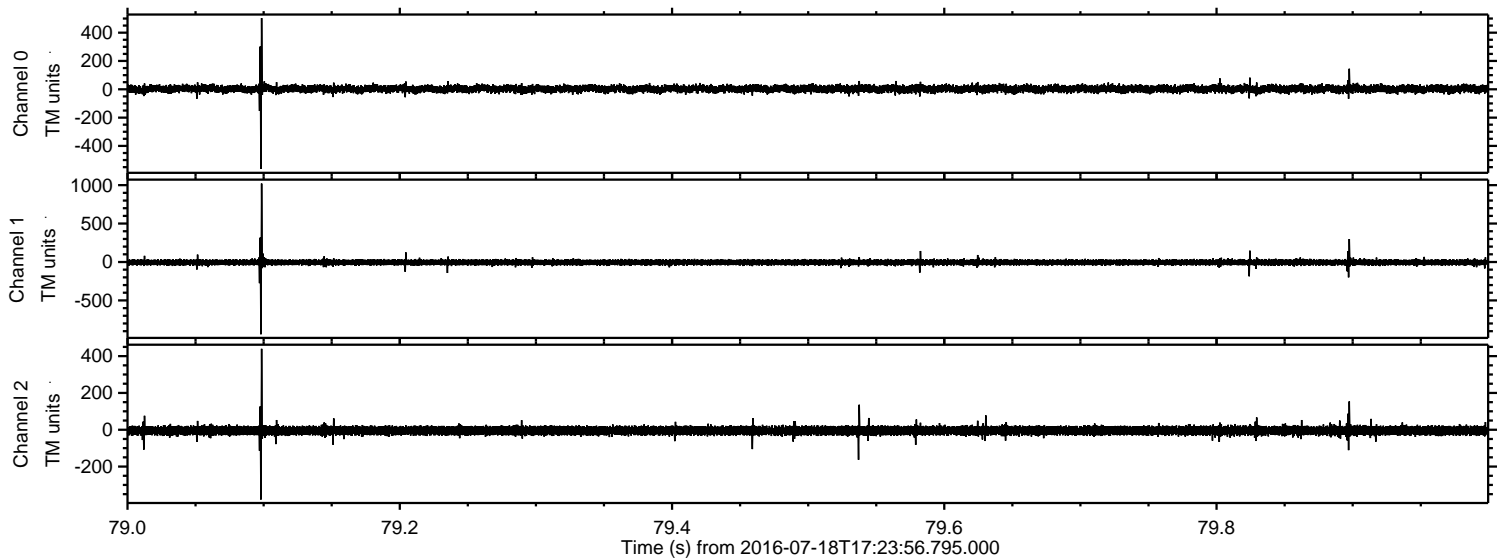



Processed Mon Jul 18 19:32:00 2016 by ELM ver.2012-10-06 from 001\_\_elm20160718\_172355\_\_dat00.bin

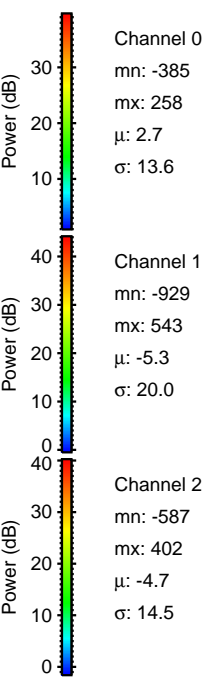
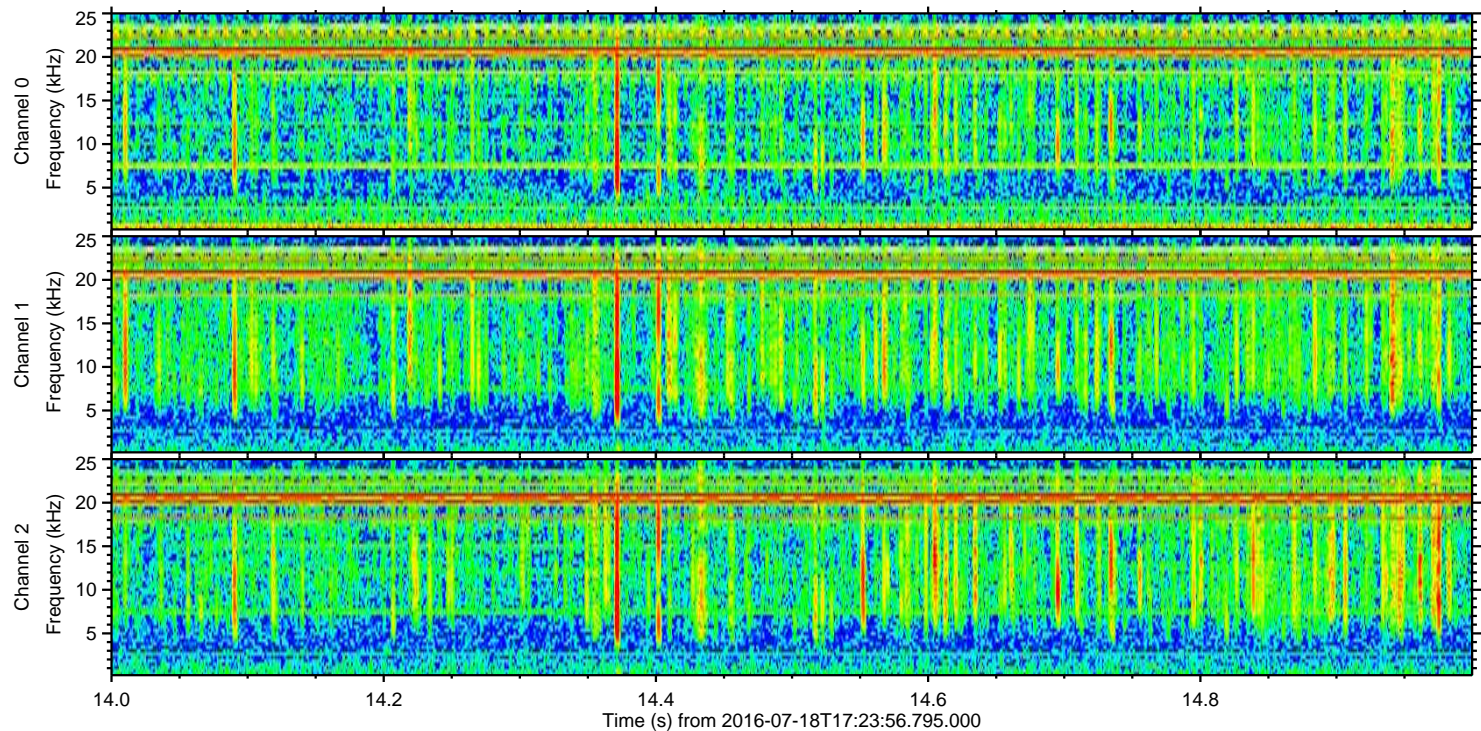
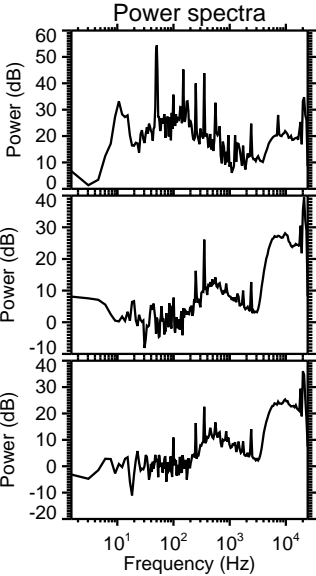
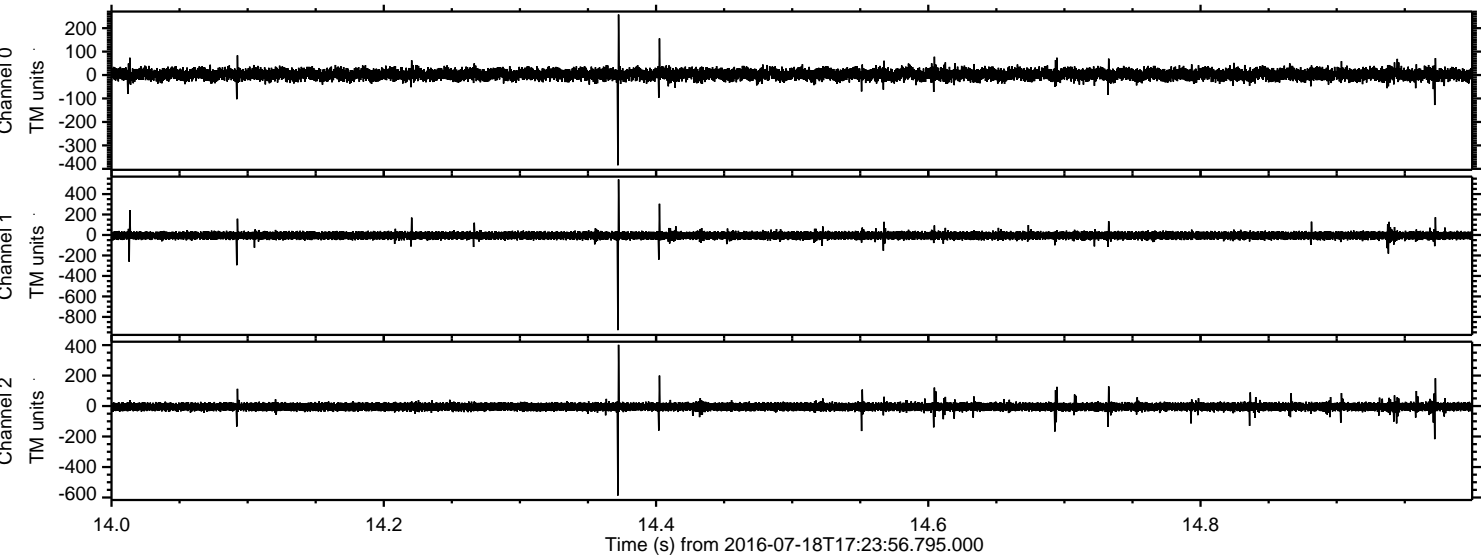



ELMAVAN 3D WAVEFORMS (Measured data sampled at 50 kHz) 51000 packets of 144 samples from 2016-07-18T17:23:56.795.000. Part 131/147

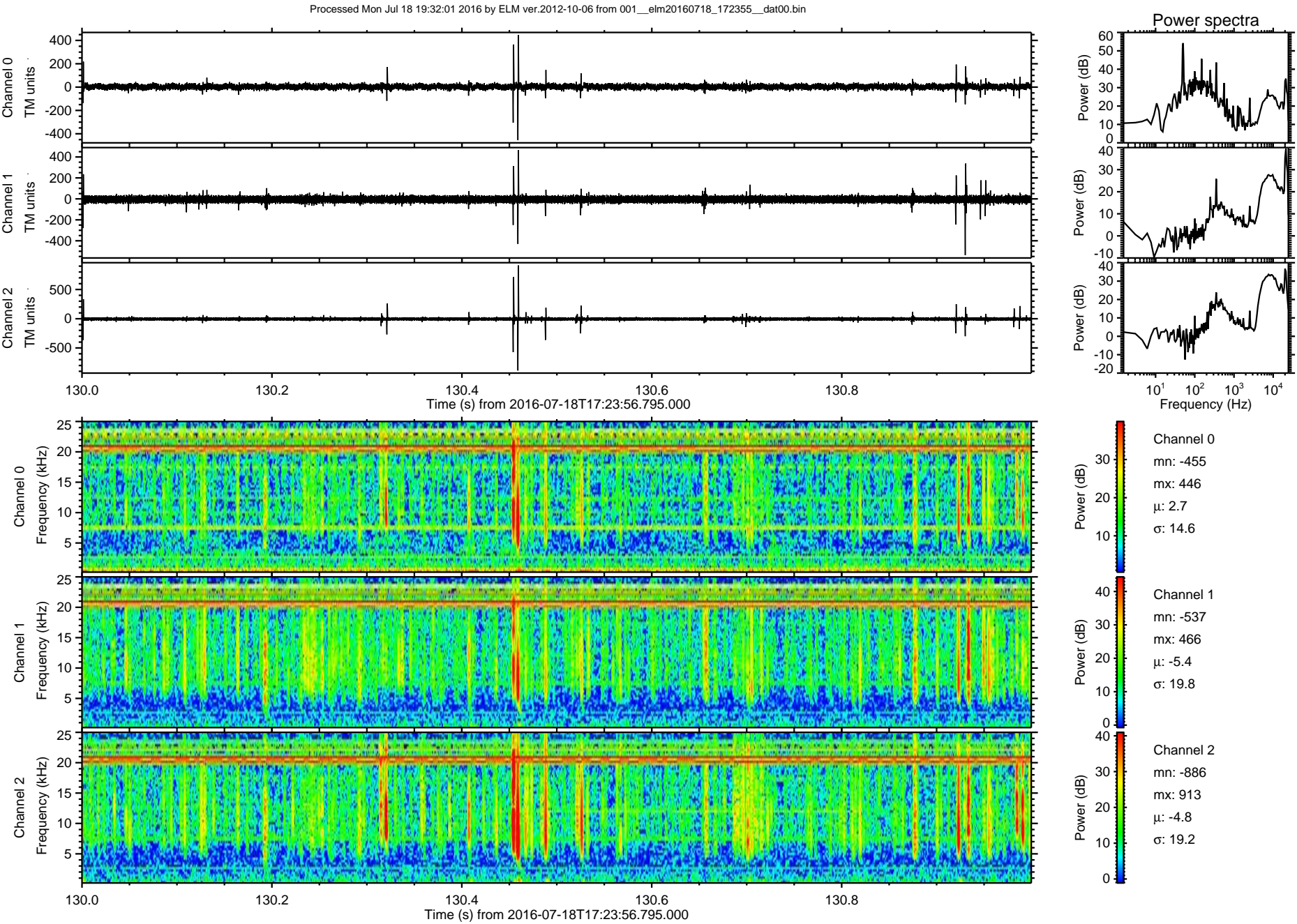



Processed Mon Jul 18 19:32:02 2016 by ELM ver.2012-10-06 from 001\_\_elm20160718\_172355\_\_dat00.bin

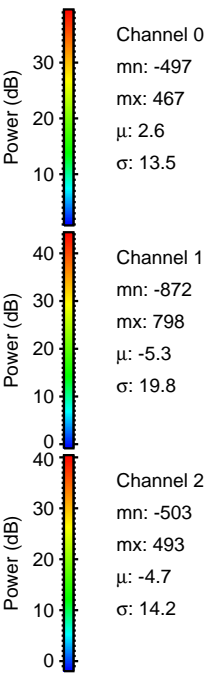
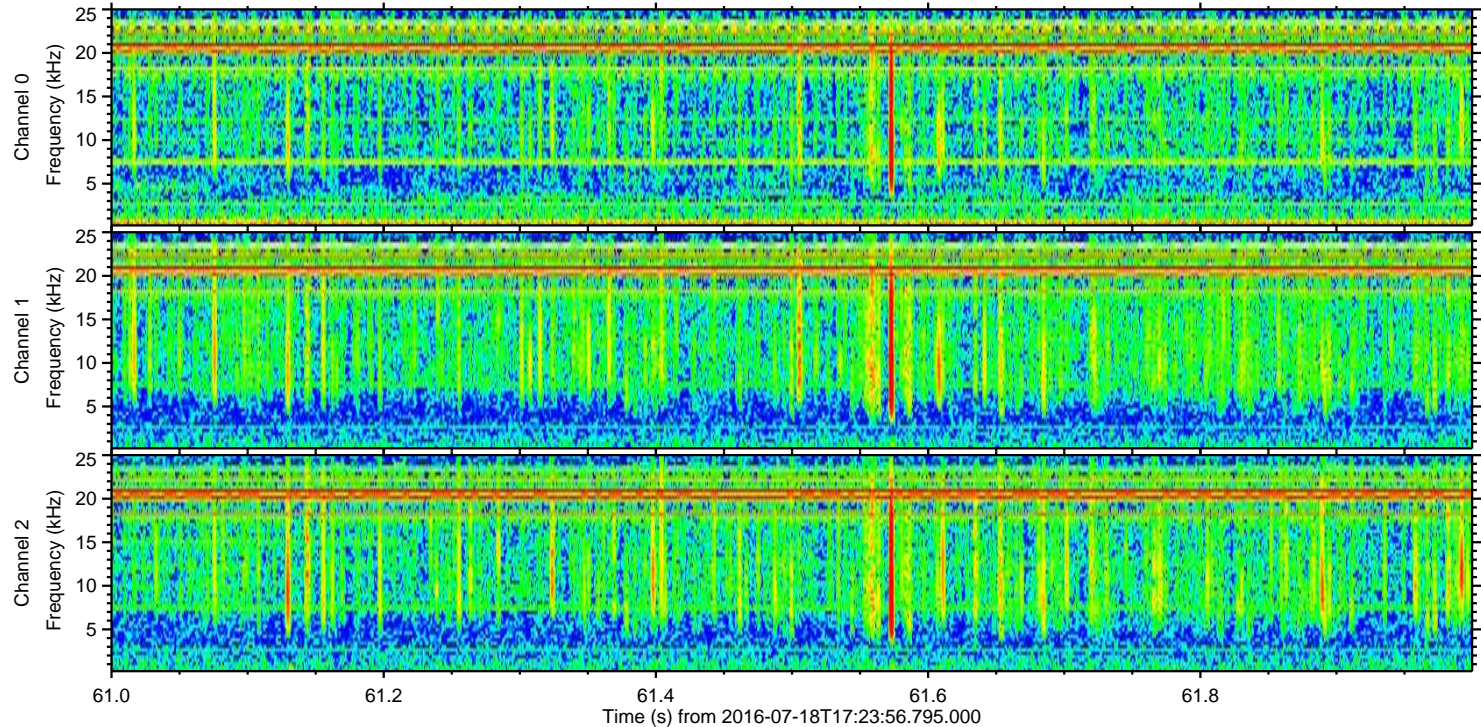
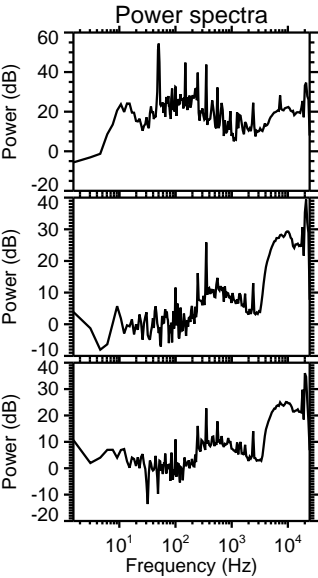
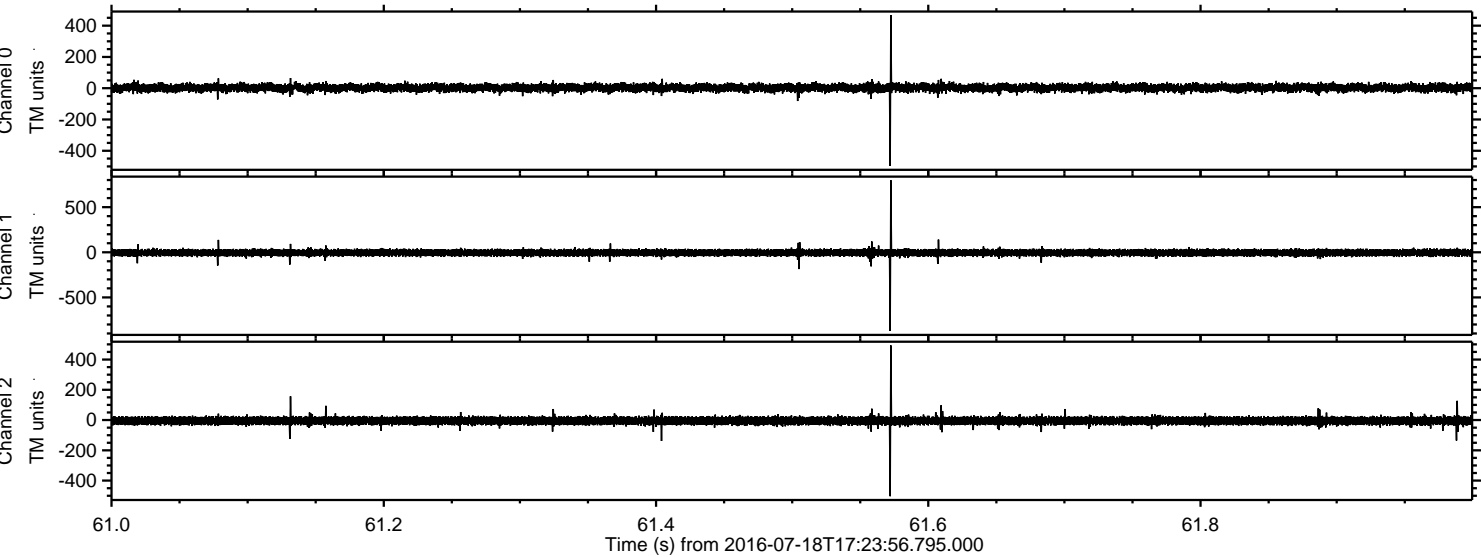



Processed Mon Jul 18 19:32:03 2016 by ELM ver.2012-10-06 from 001\_\_elm20160718\_172355\_\_dat00.bin

