

ELMAVAN 3D WAVEFORMS (Measured data sampled at 50 kHz) 51000 packets of 144 samples from 2016-07-18T11:58:42.414.999.

Processed Mon Jul 18 14:06:29 2016 by ELM ver.2012-10-06 from 001\_\_elm20160718\_115841\_\_dat00.bin

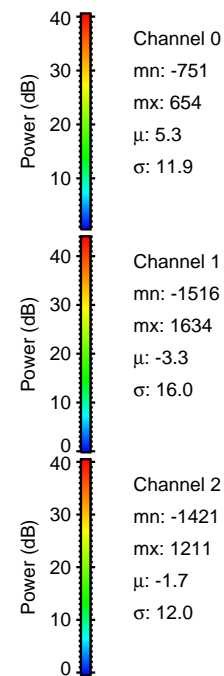

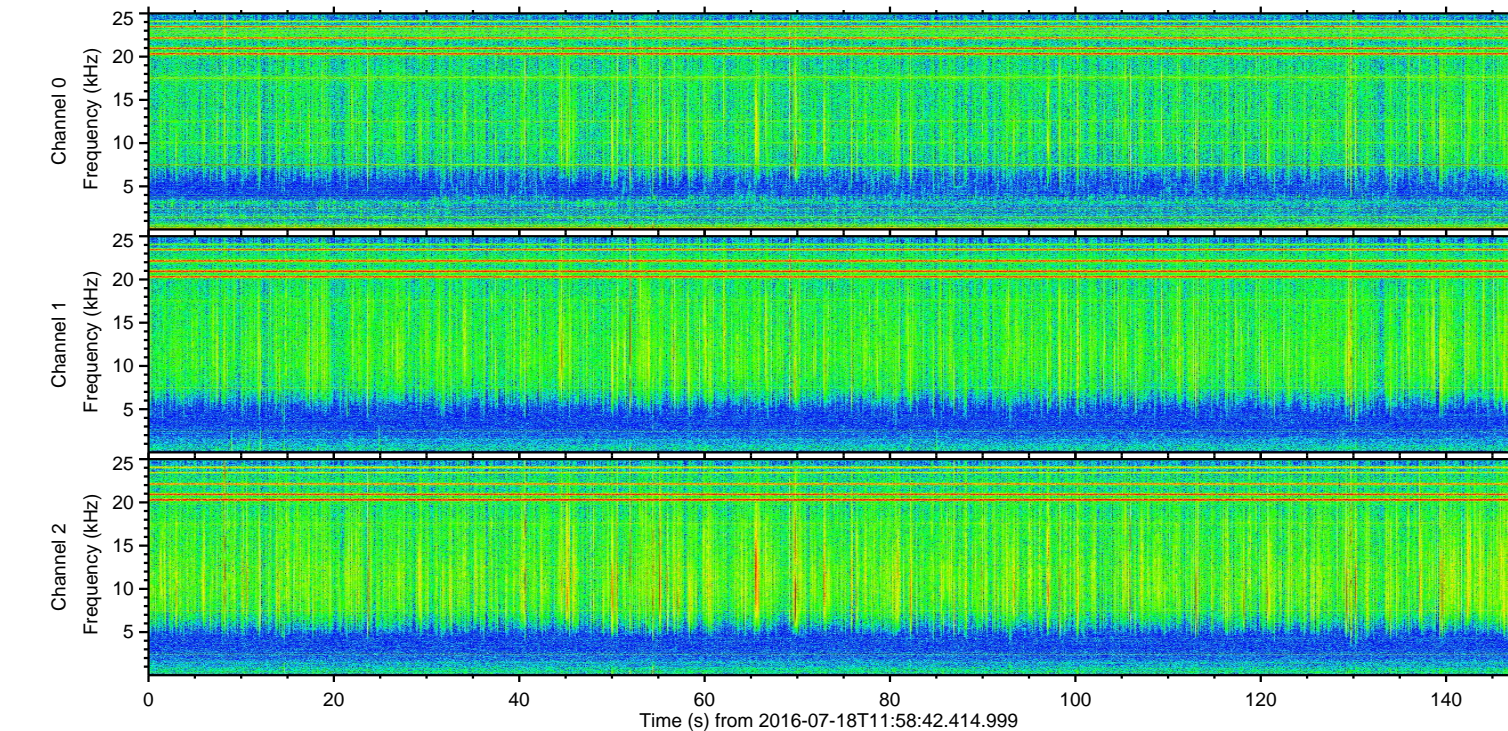
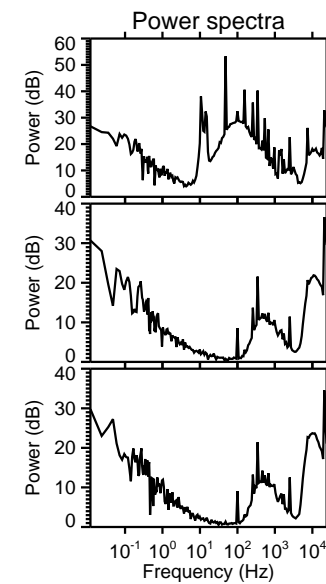
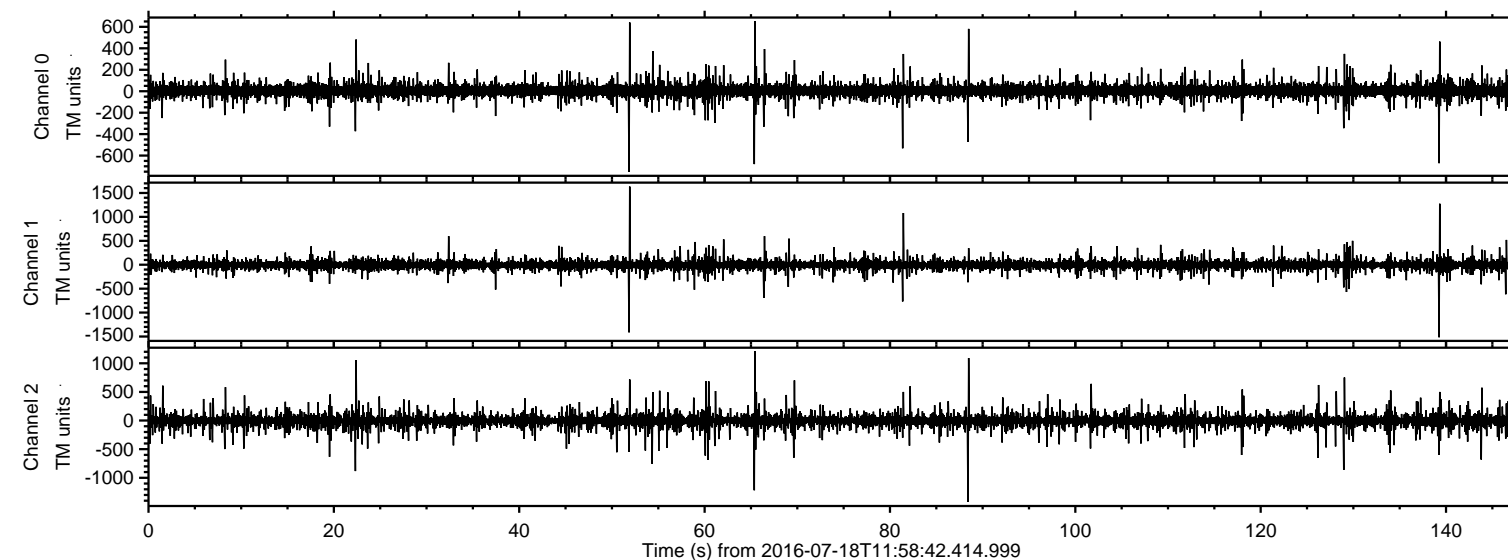

Processed Mon Jul 18 14:06:41 2016 by ELM ver.2012-10-06 from 001\_\_elm20160718\_115841\_\_dat00.bin

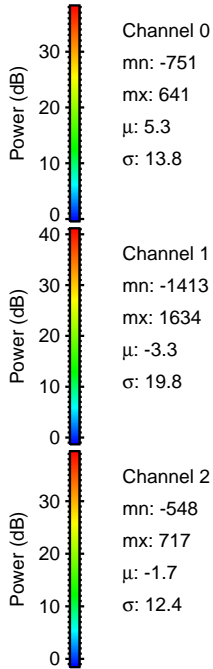
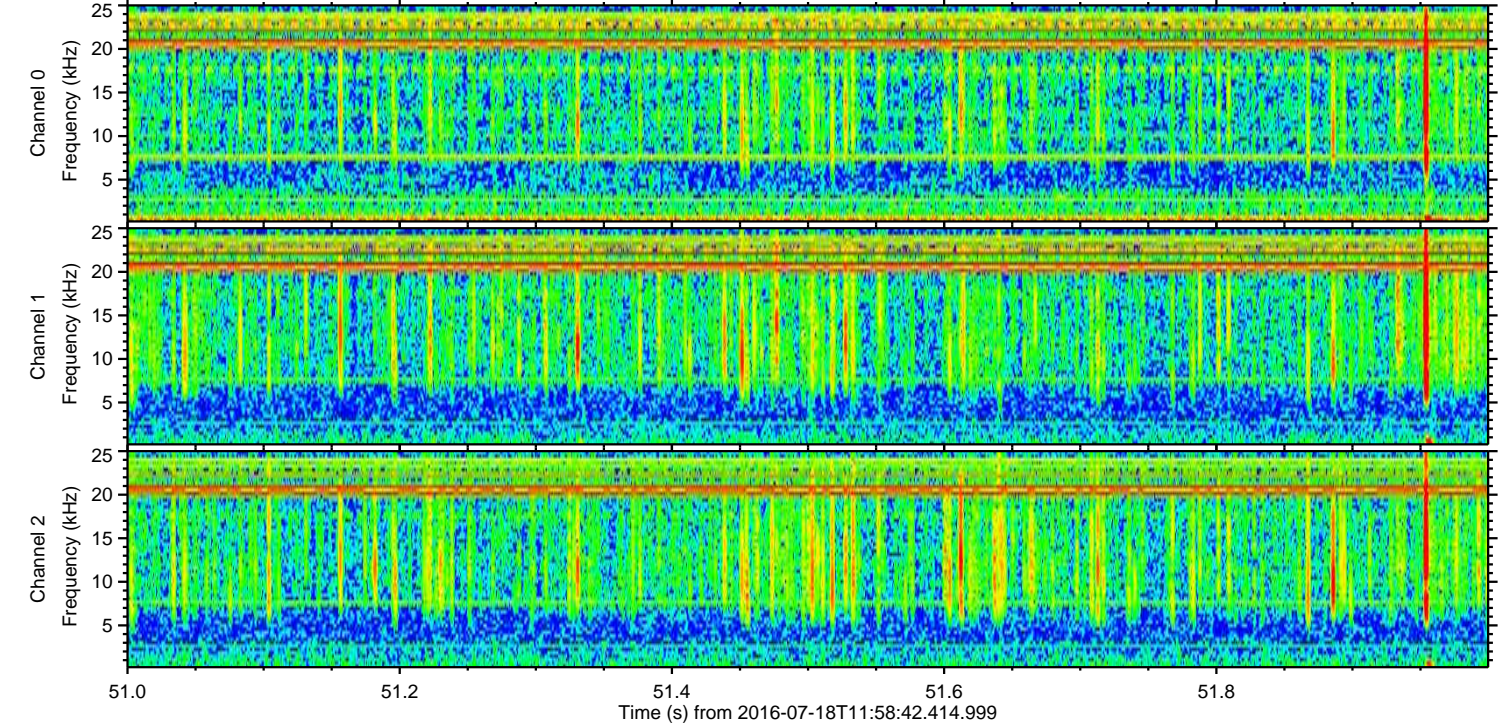
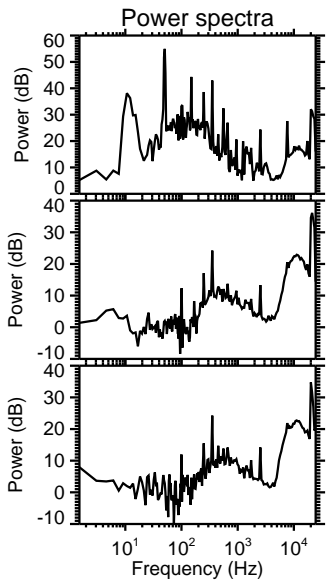
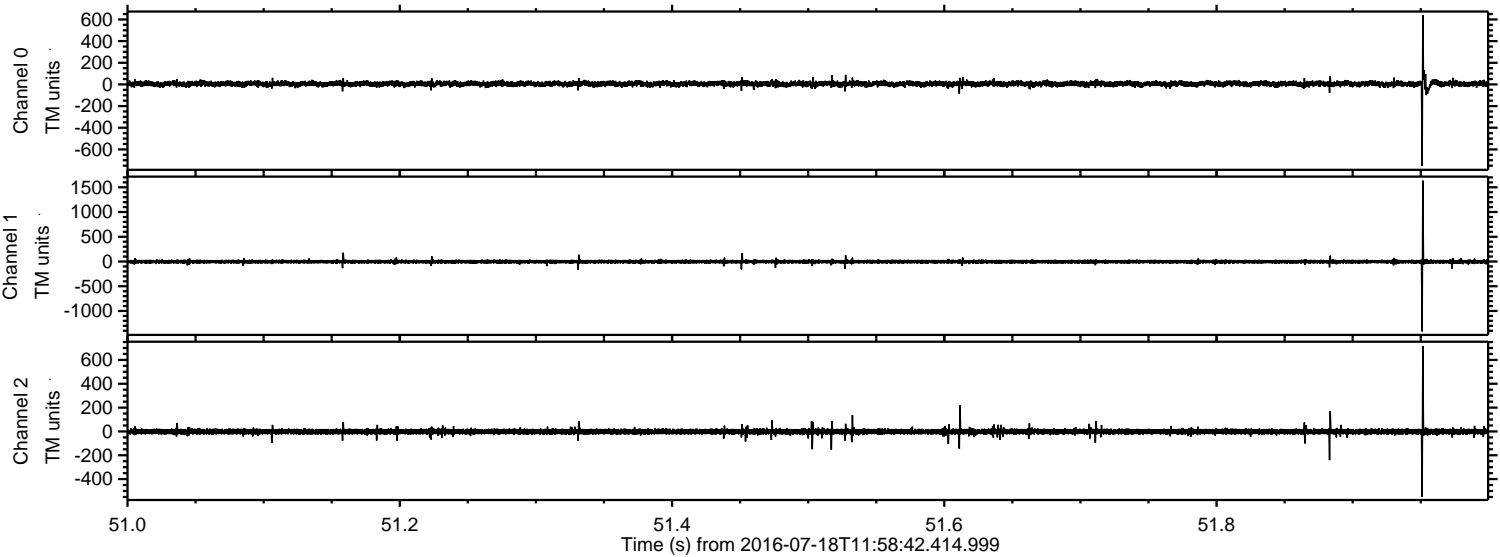



ELMAVAN 3D WAVEFORMS (Measured data sampled at 50 kHz) 51000 packets of 144 samples from 2016-07-18T11:58:42.414.999. Part 140/147

Processed Mon Jul 18 14:06:42 2016 by ELM ver.2012-10-06 from 001\_\_elm20160718\_115841\_\_dat00.bin

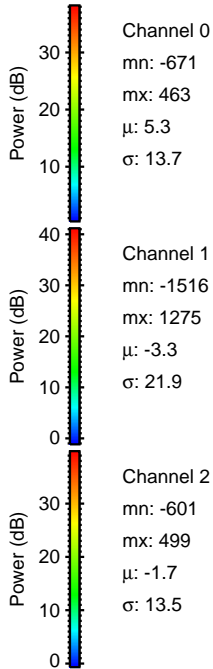
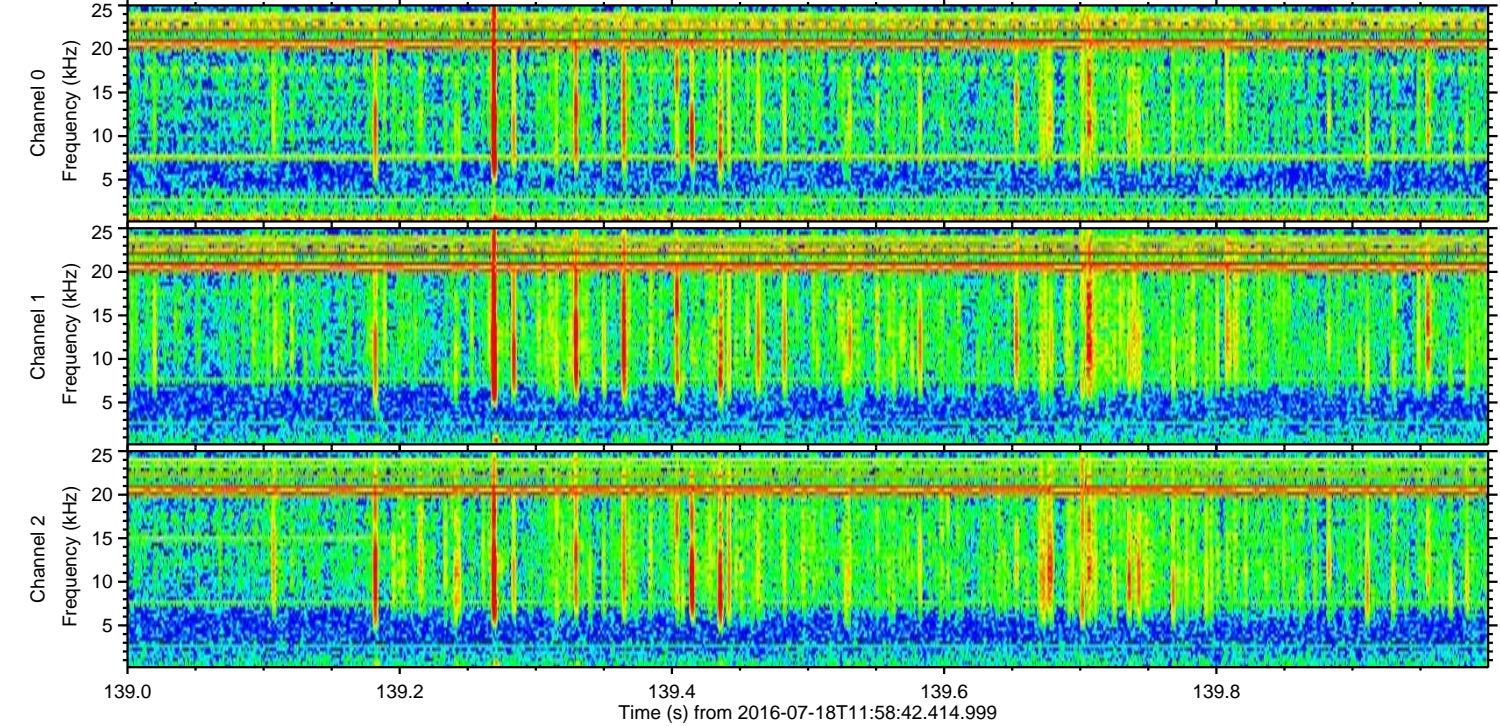
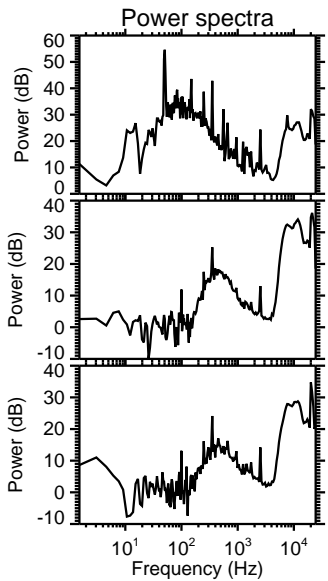
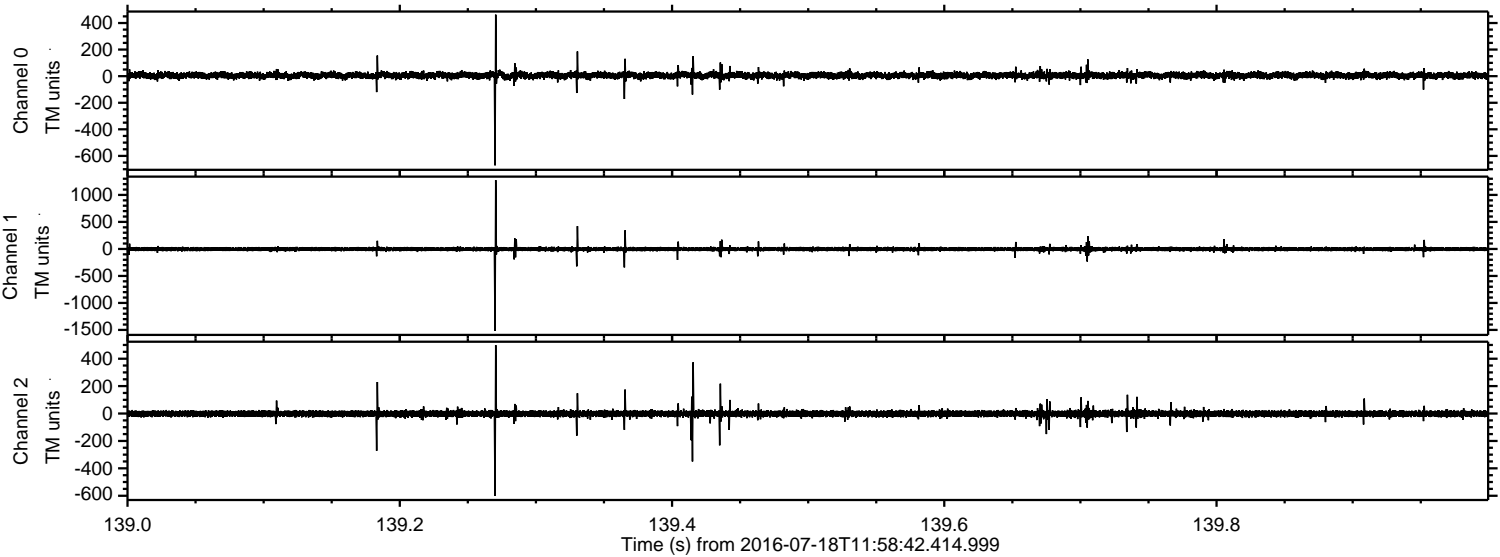



Processed Mon Jul 18 14:06:43 2016 by ELM ver.2012-10-06 from 001\_\_elm20160718\_115841\_\_dat00.bin

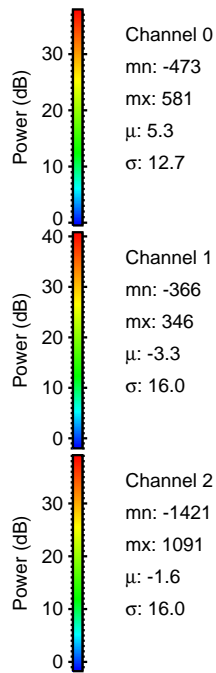
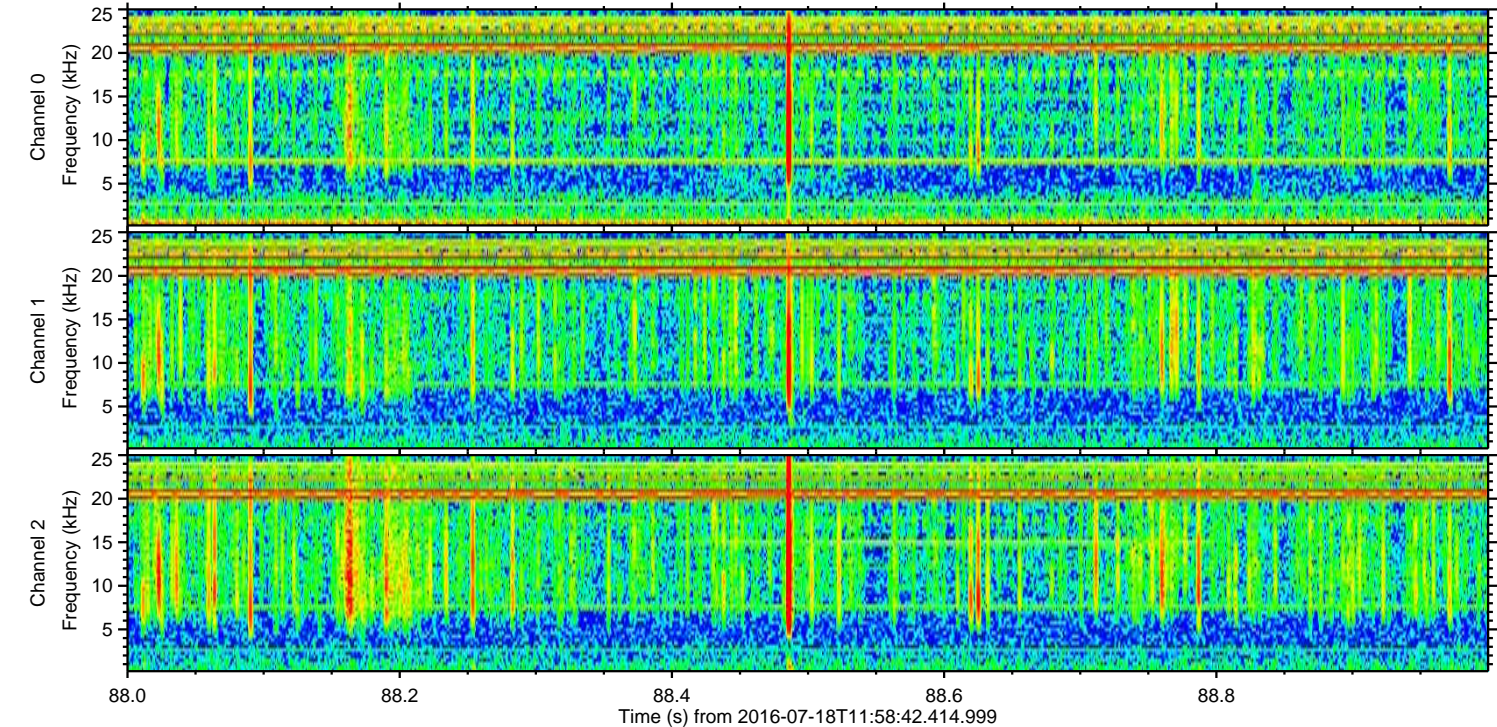
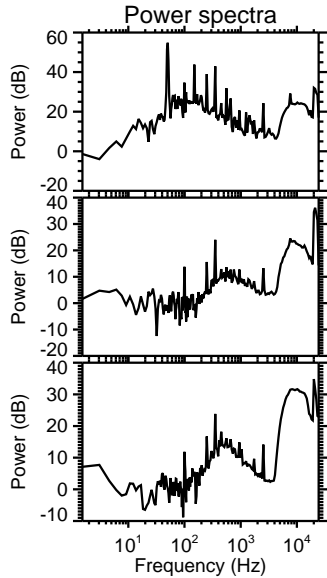
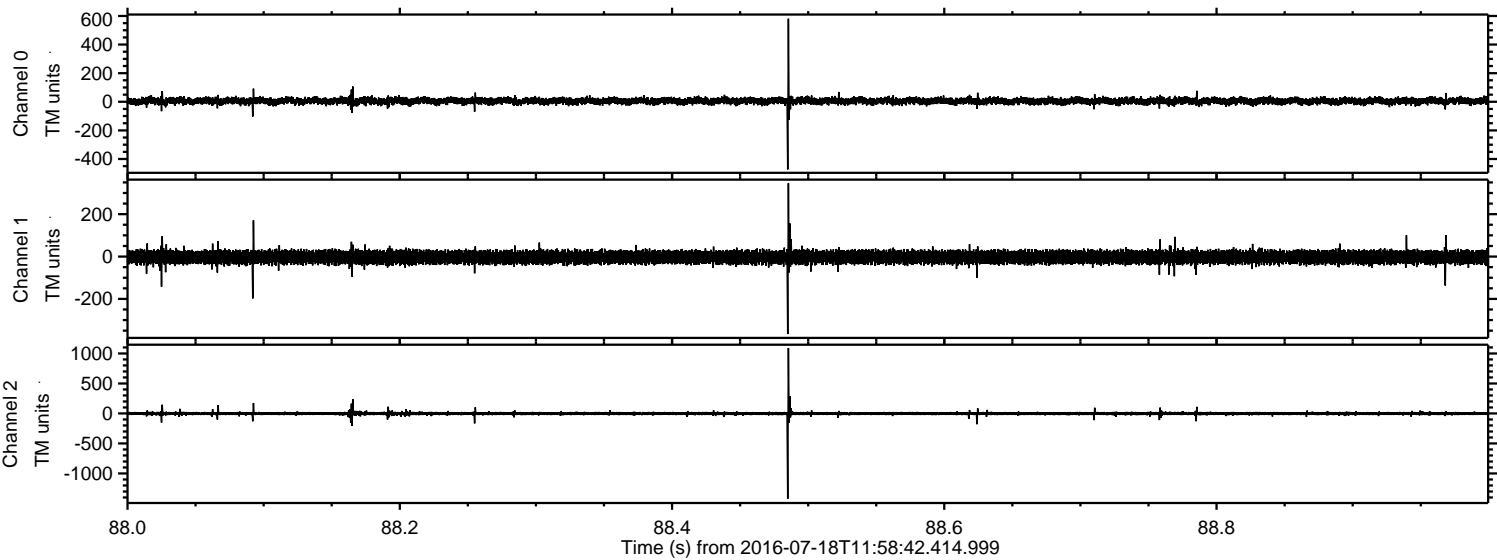



ELMAVAN 3D WAVEFORMS (Measured data sampled at 50 kHz) 51000 packets of 144 samples from 2016-07-18T11:58:42.414.999. Part 66/147

Processed Mon Jul 18 14:06:44 2016 by ELM ver.2012-10-06 from 001\_\_elm20160718\_115841\_\_dat00.bin

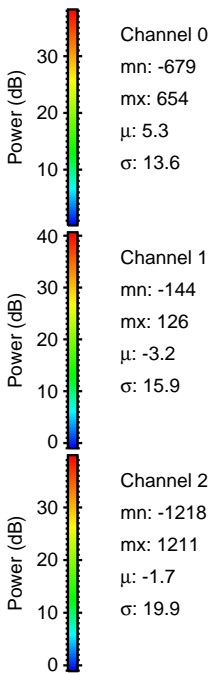
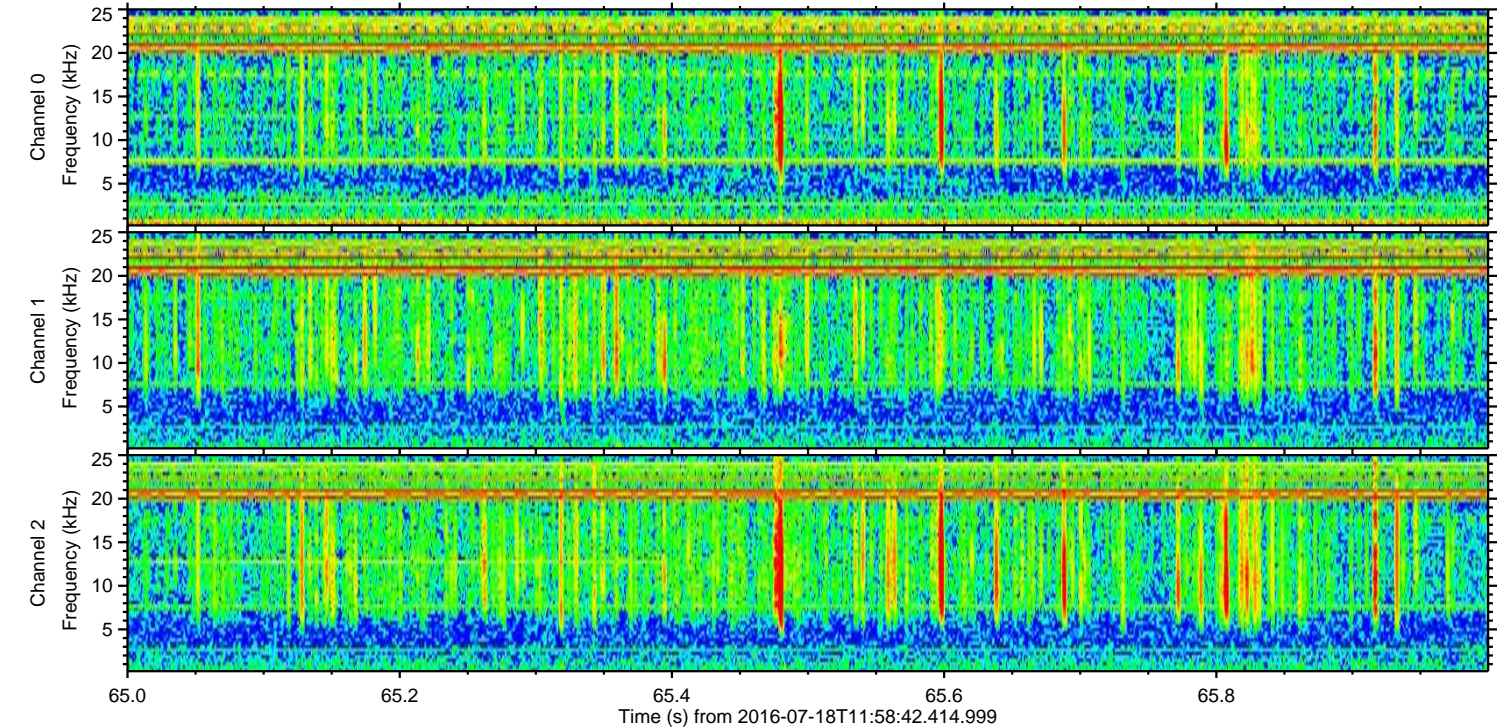
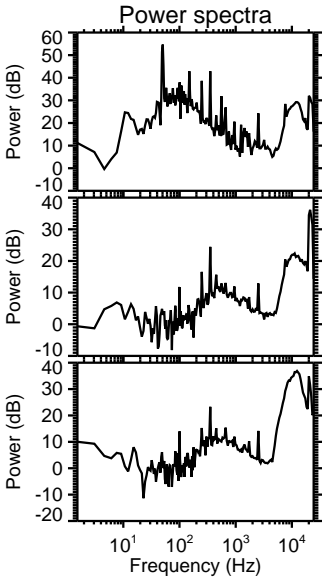
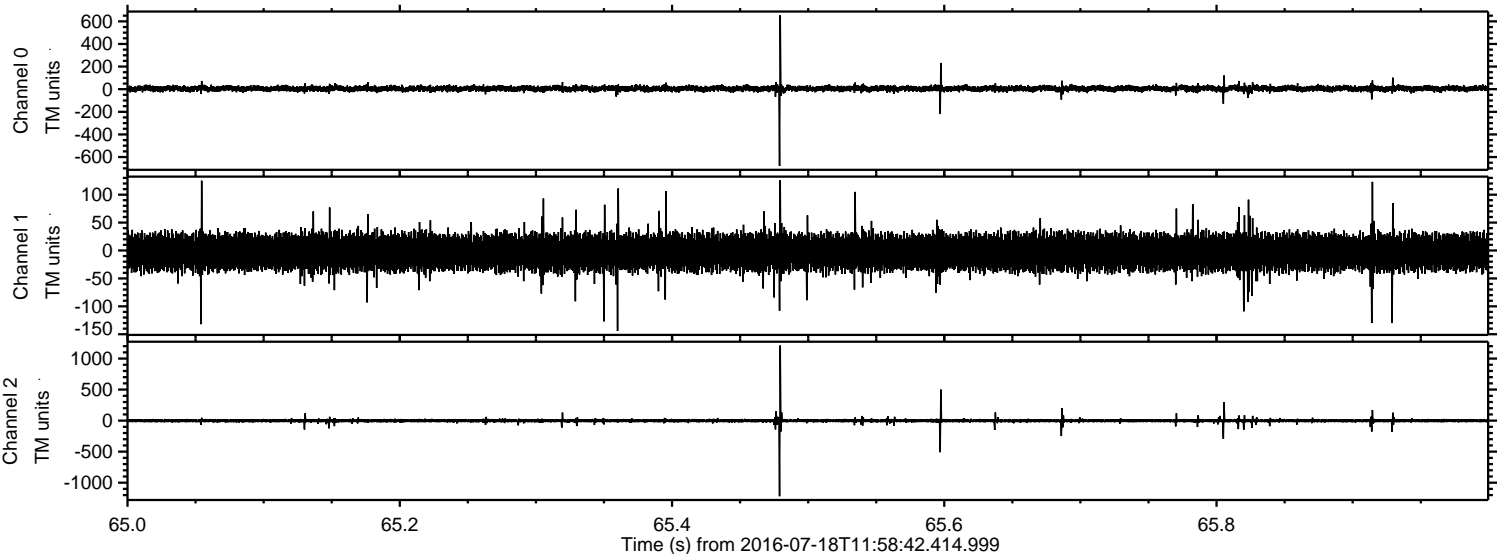



Processed Mon Jul 18 14:06:45 2016 by ELM ver.2012-10-06 from 001\_\_elm20160718\_115841\_\_dat00.bin

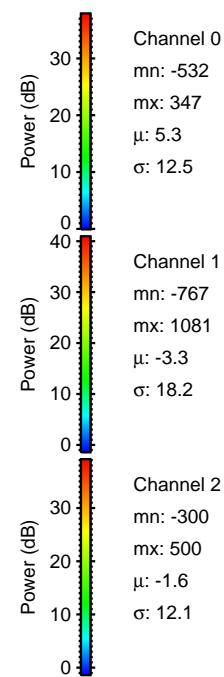
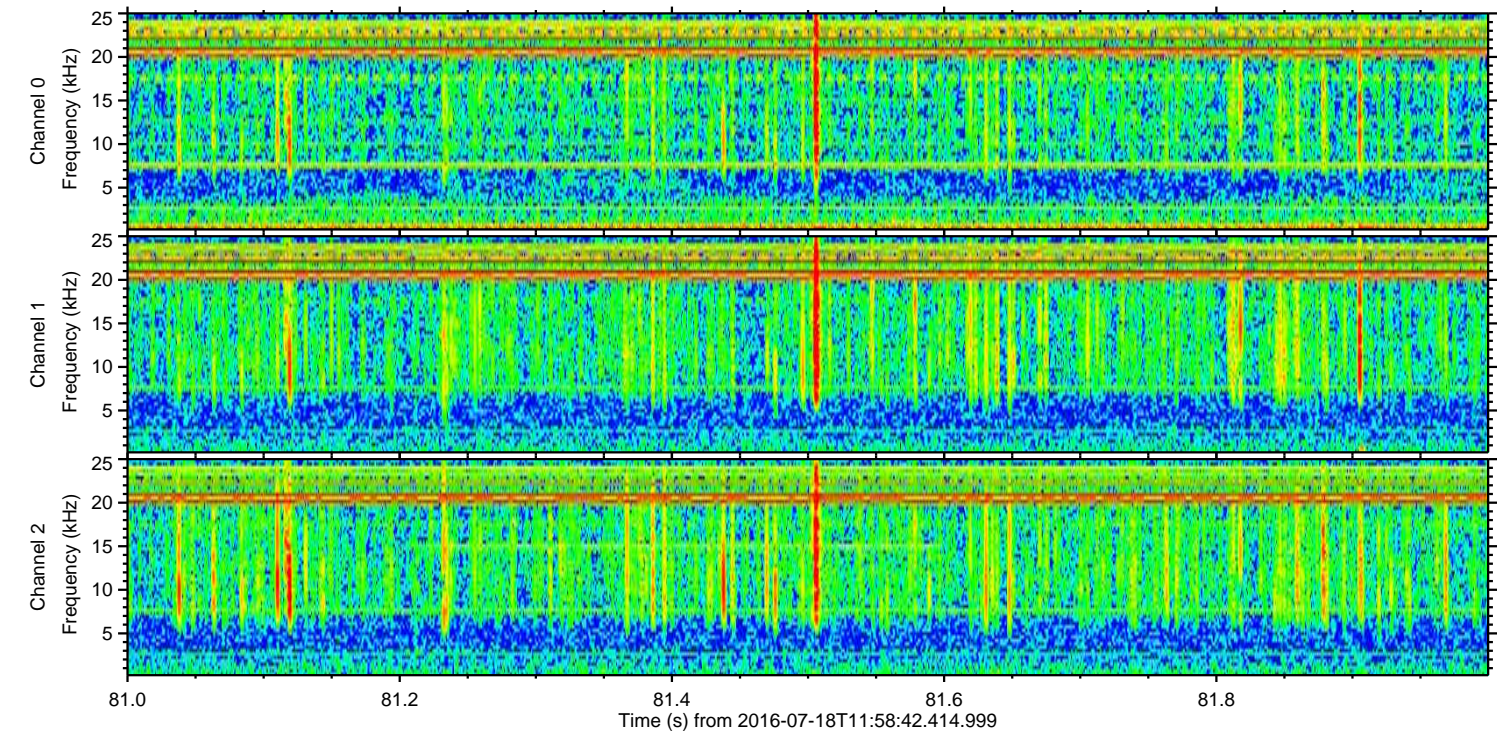
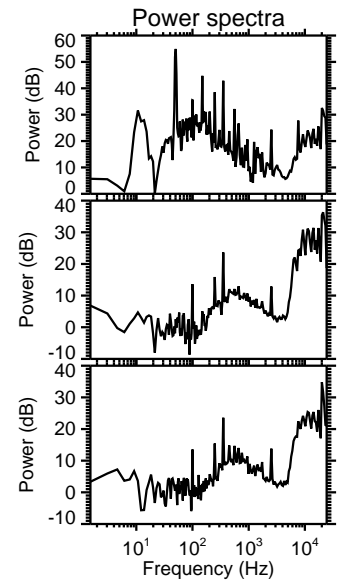
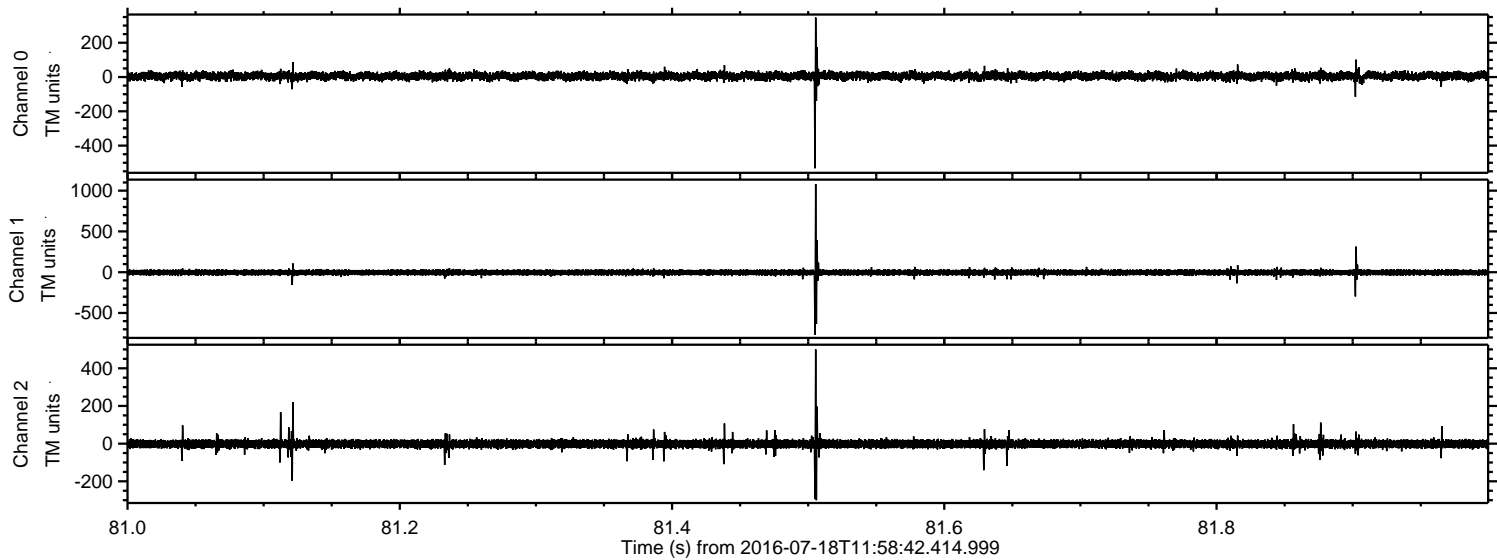



Processed Mon Jul 18 14:06:46 2016 by ELM ver.2012-10-06 from 001\_\_elm20160718\_115841\_\_dat00.bin

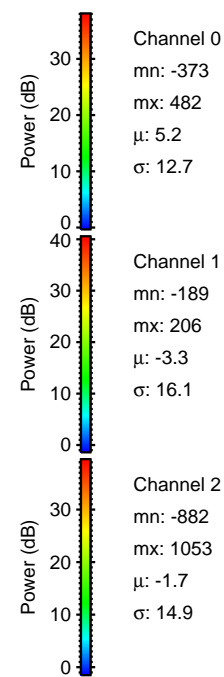
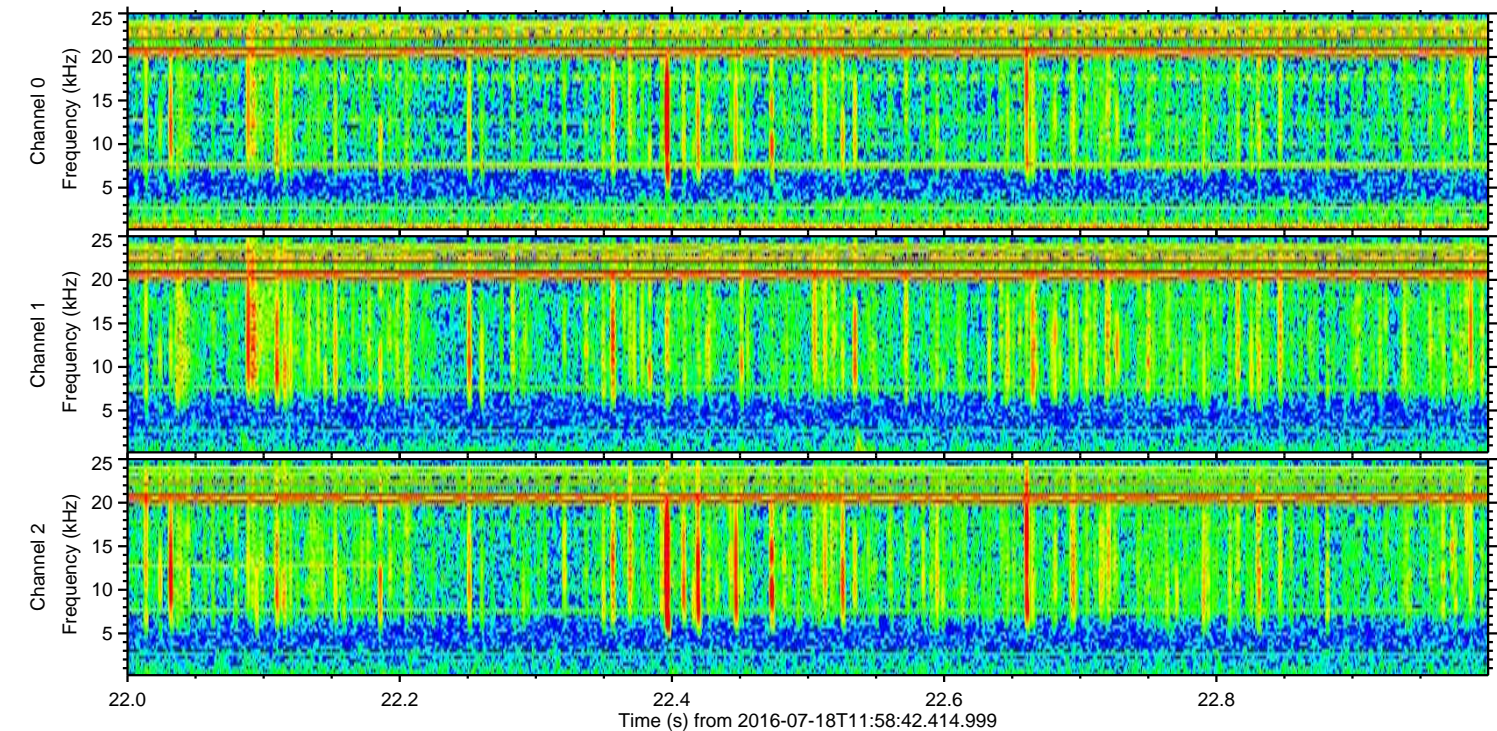
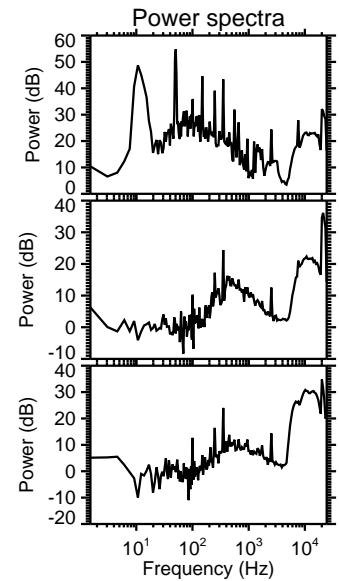
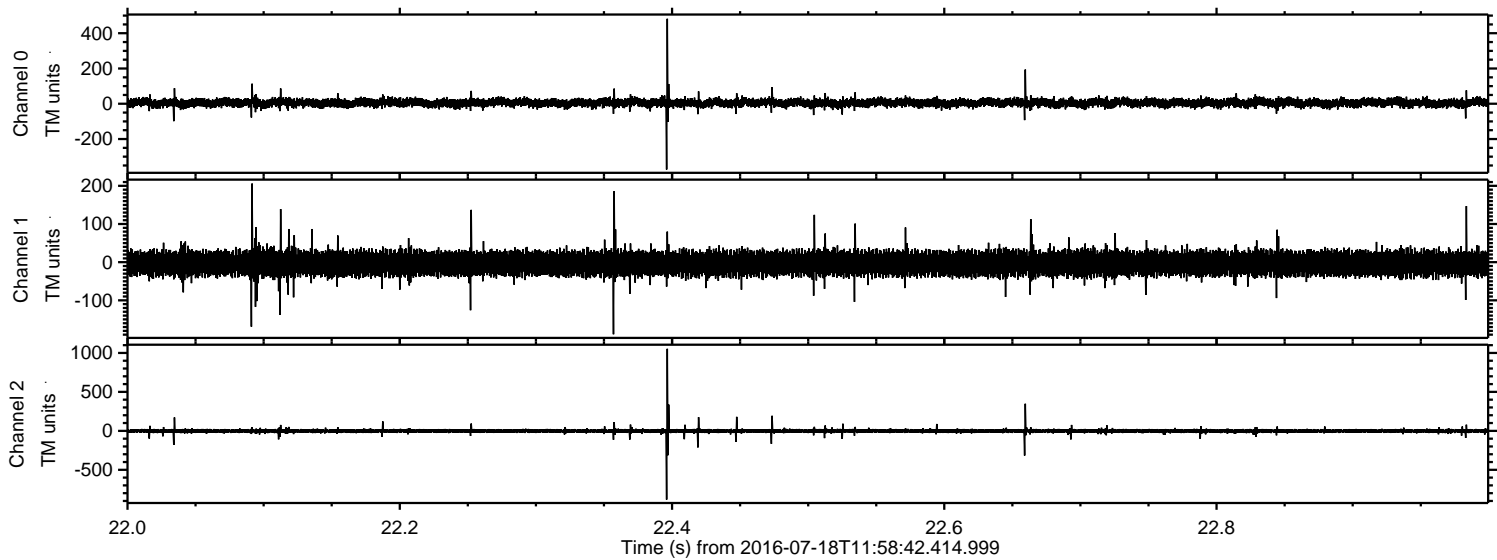



ELMAVAN 3D WAVEFORMS (Measured data sampled at 50 kHz) 51000 packets of 144 samples from 2016-07-18T11:58:42.414.999. Part 130/147

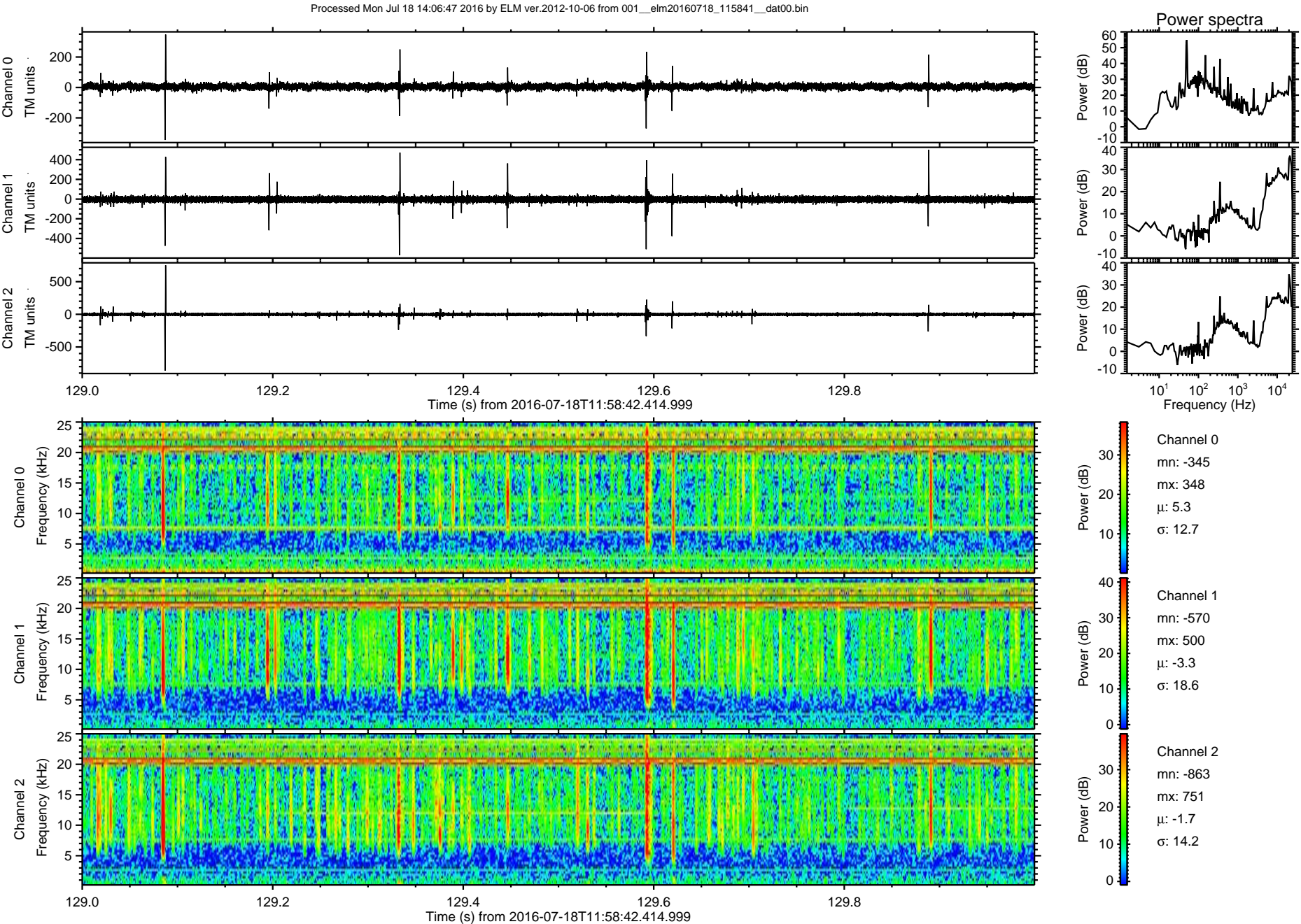



Processed Mon Jul 18 14:06:47 2016 by ELM ver.2012-10-06 from 001\_\_elm20160718\_115841\_\_dat00.bin

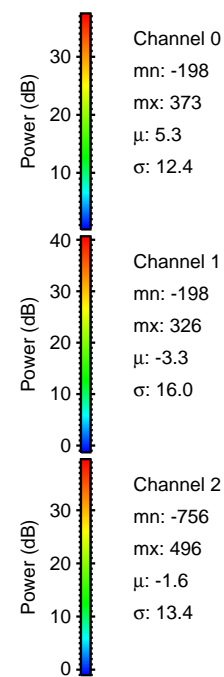
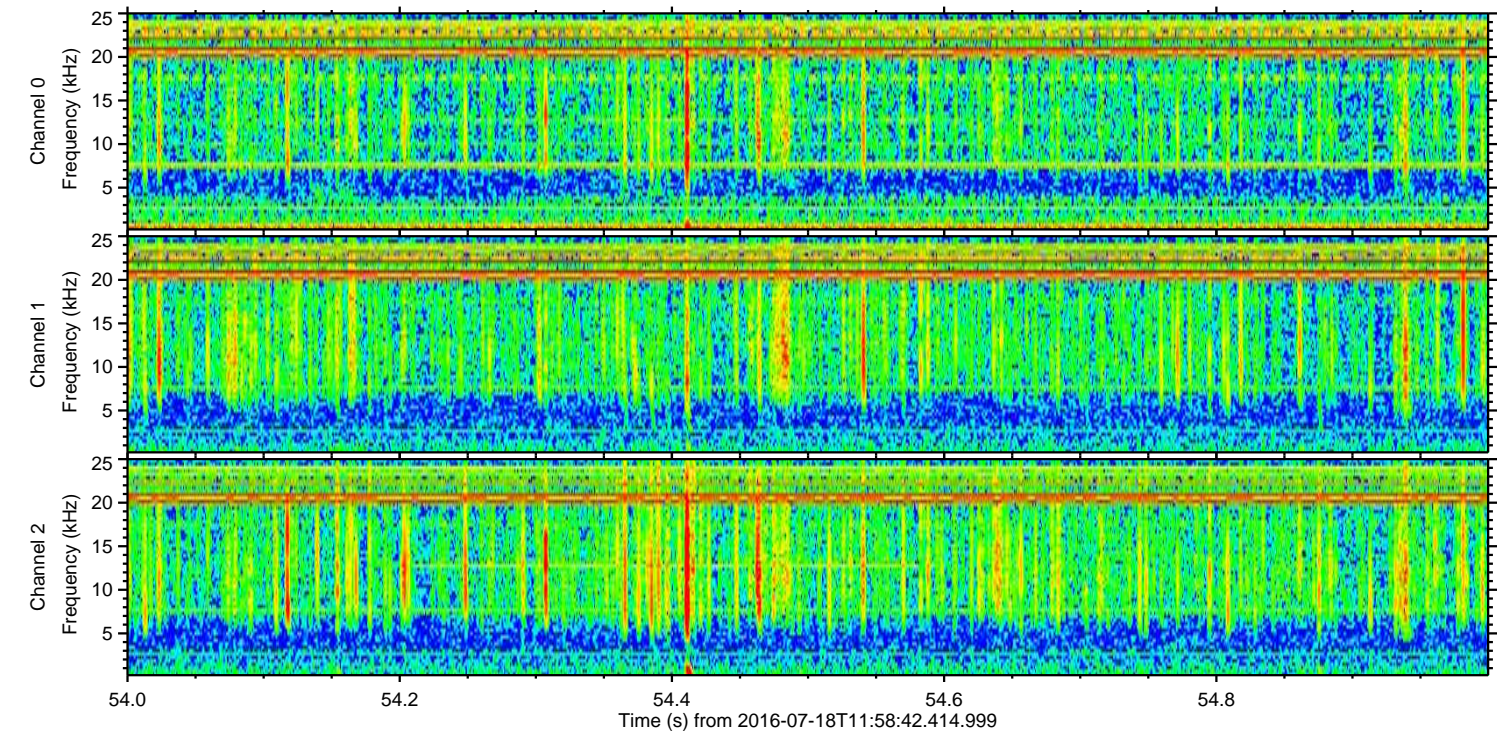
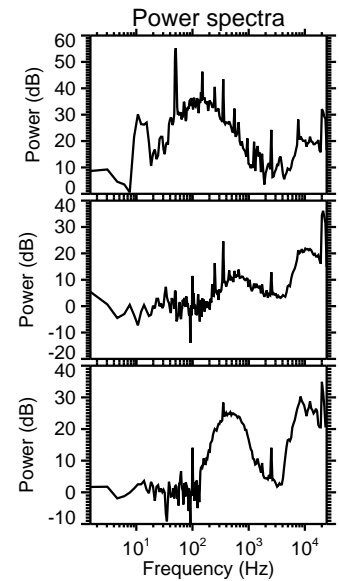
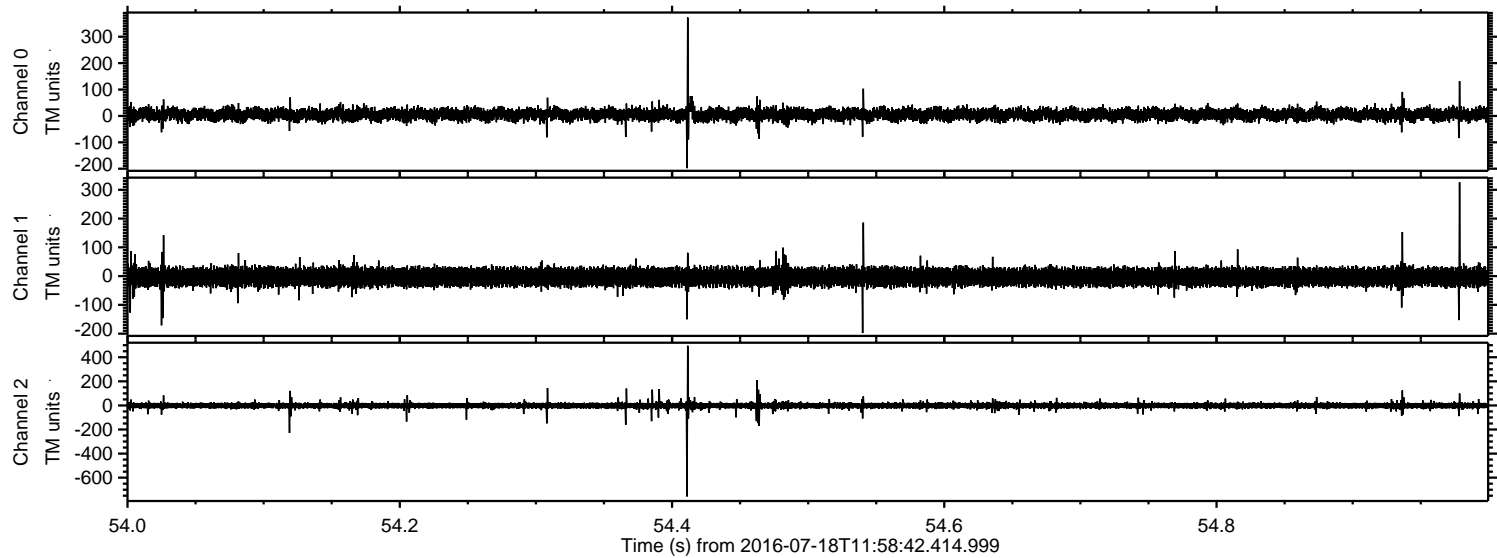



Processed Mon Jul 18 14:06:48 2016 by ELM ver.2012-10-06 from 001\_\_elm20160718\_115841\_\_dat00.bin

