

ELMAVAN 3D WAVEFORMS (Measured data sampled at 50 kHz) 51000 packets of 144 samples from 2016-07-16T03:51:14.399.000.

Processed Sat Jul 16 05:59:35 2016 by ELM ver.2012-10-06 from 001__elm20160716_035113__dat00.bin

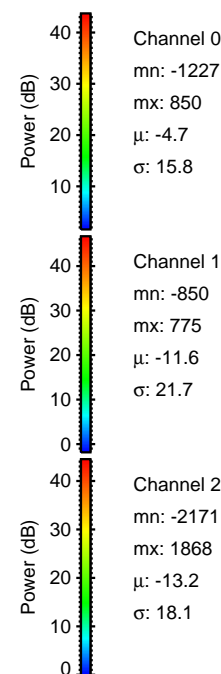
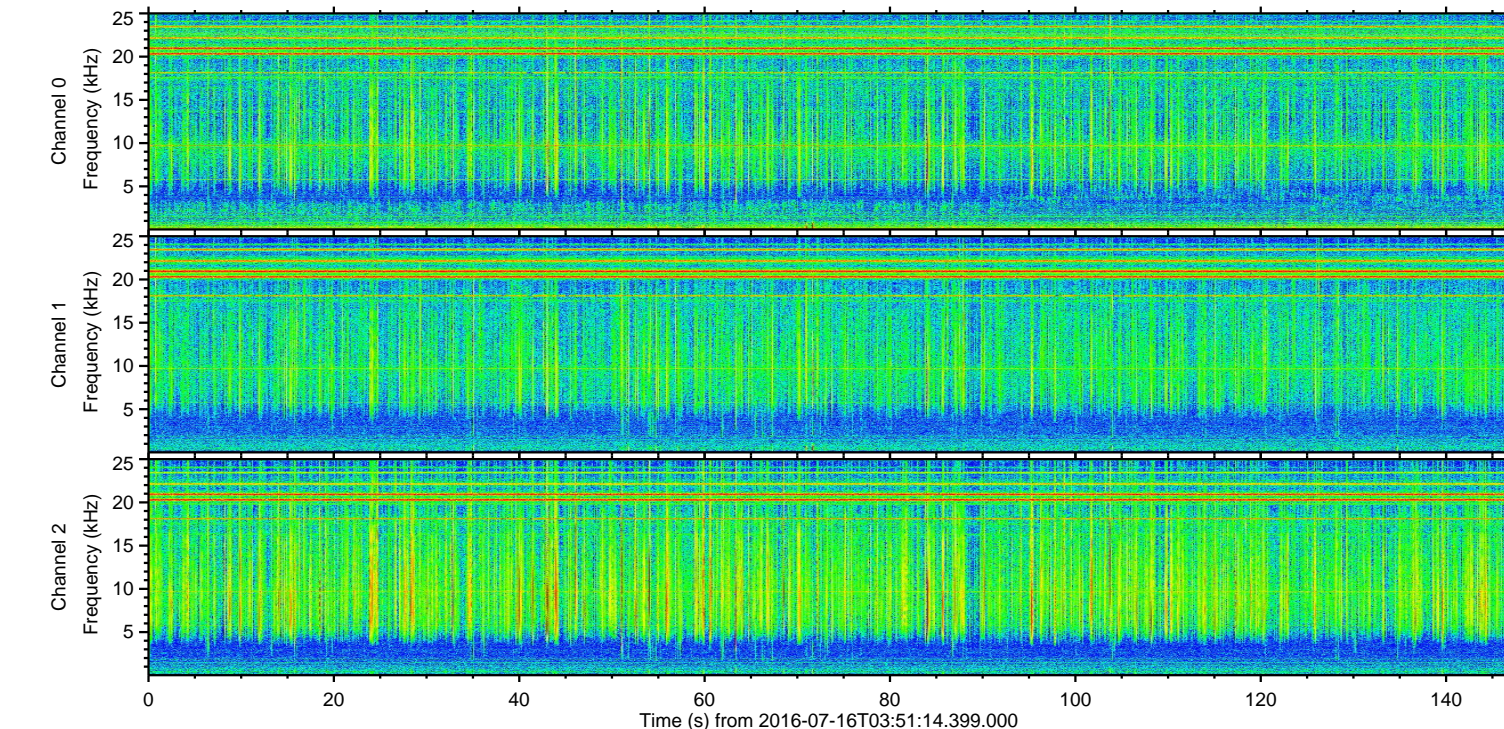
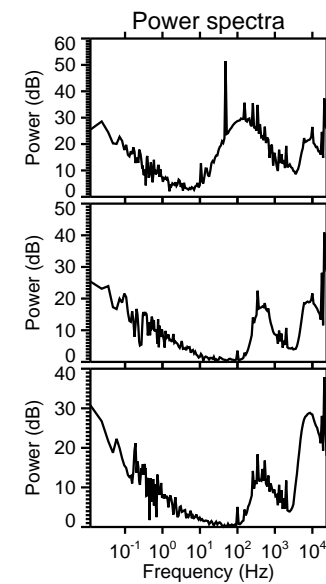
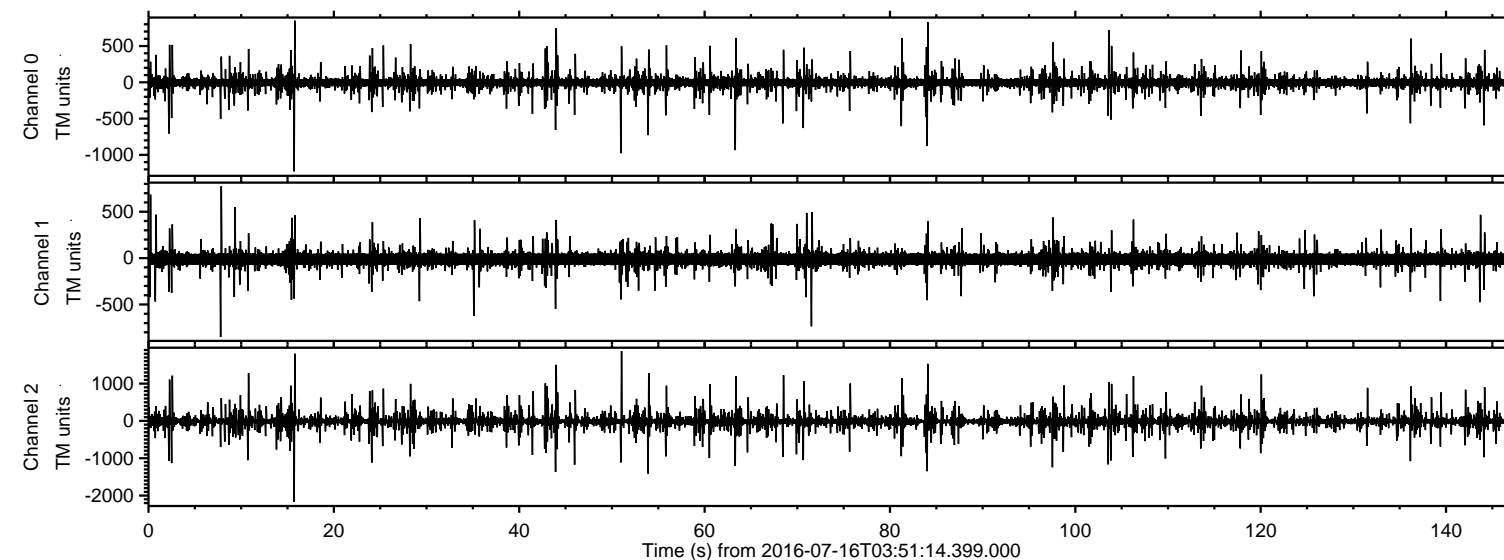

ELMAVAN 3D WAVEFORMS (Measured data sampled at 50 kHz) 51000 packets of 144 samples from 2016-07-16T03:51:14.399.000. Part 16/147

Processed Sat Jul 16 05:59:46 2016 by ELM ver.2012-10-06 from 001__elm20160716_035113__dat00.bin

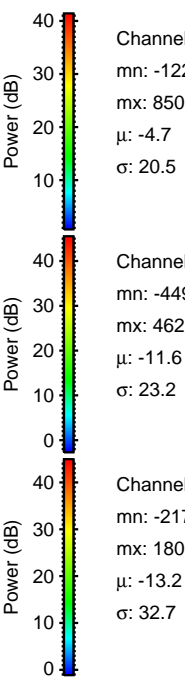
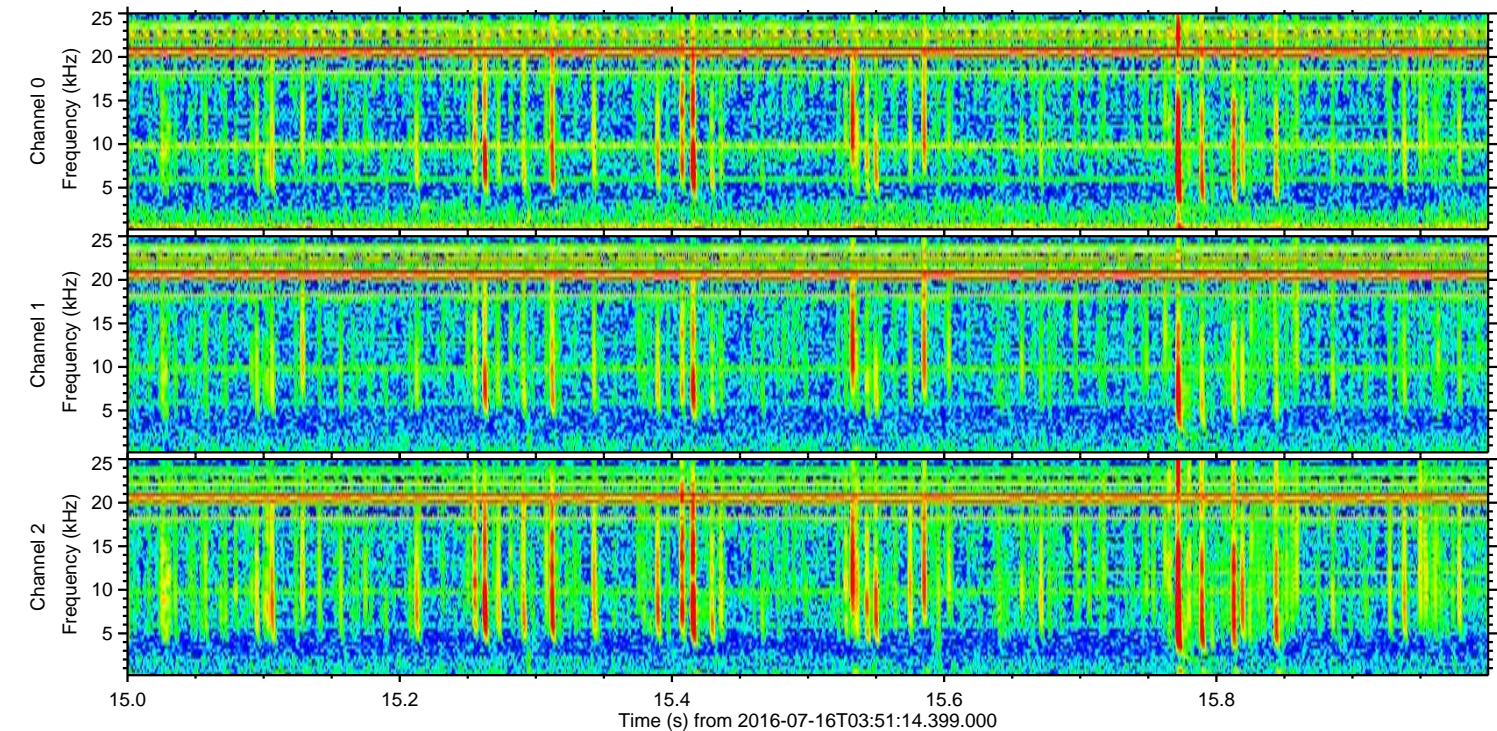
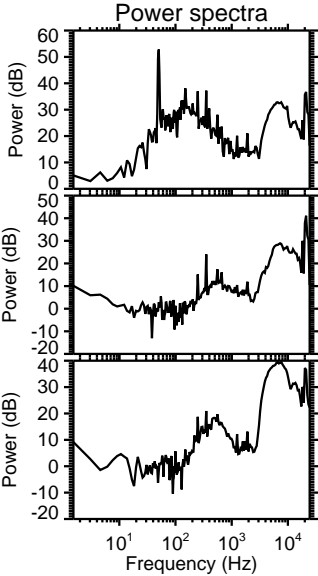
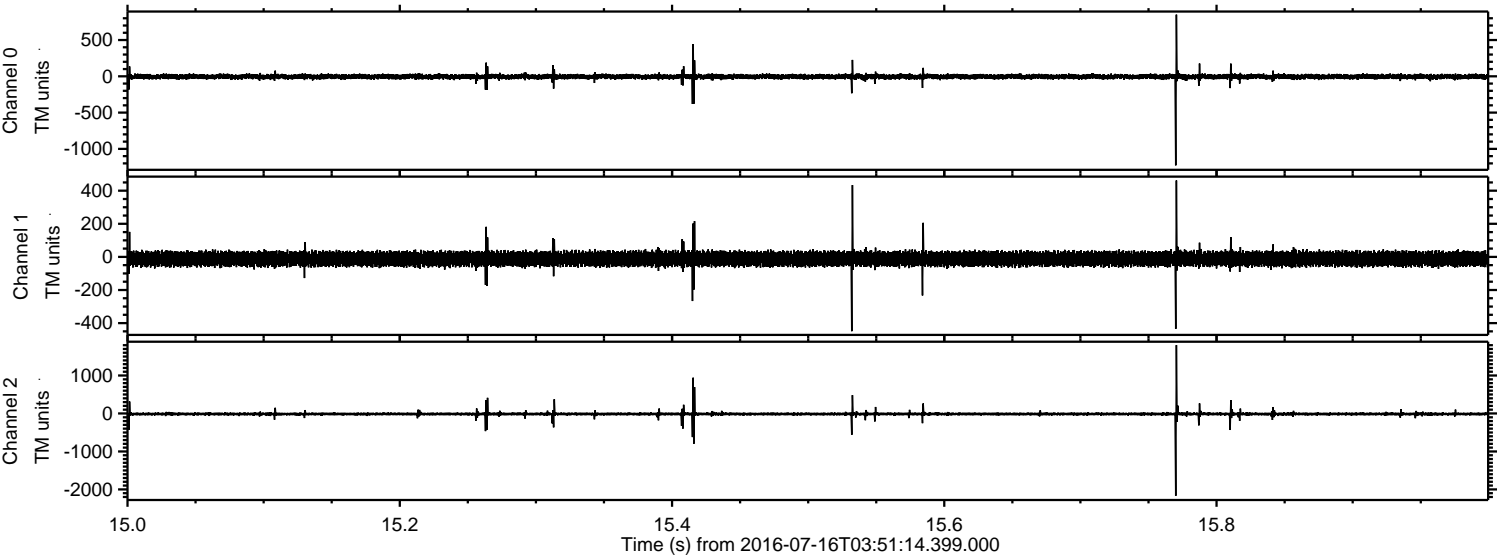

Processed Sat Jul 16 05:59:47 2016 by ELM ver.2012-10-06 from 001__elm20160716_035113__dat00.bin

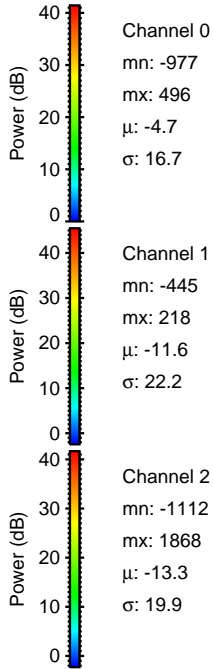
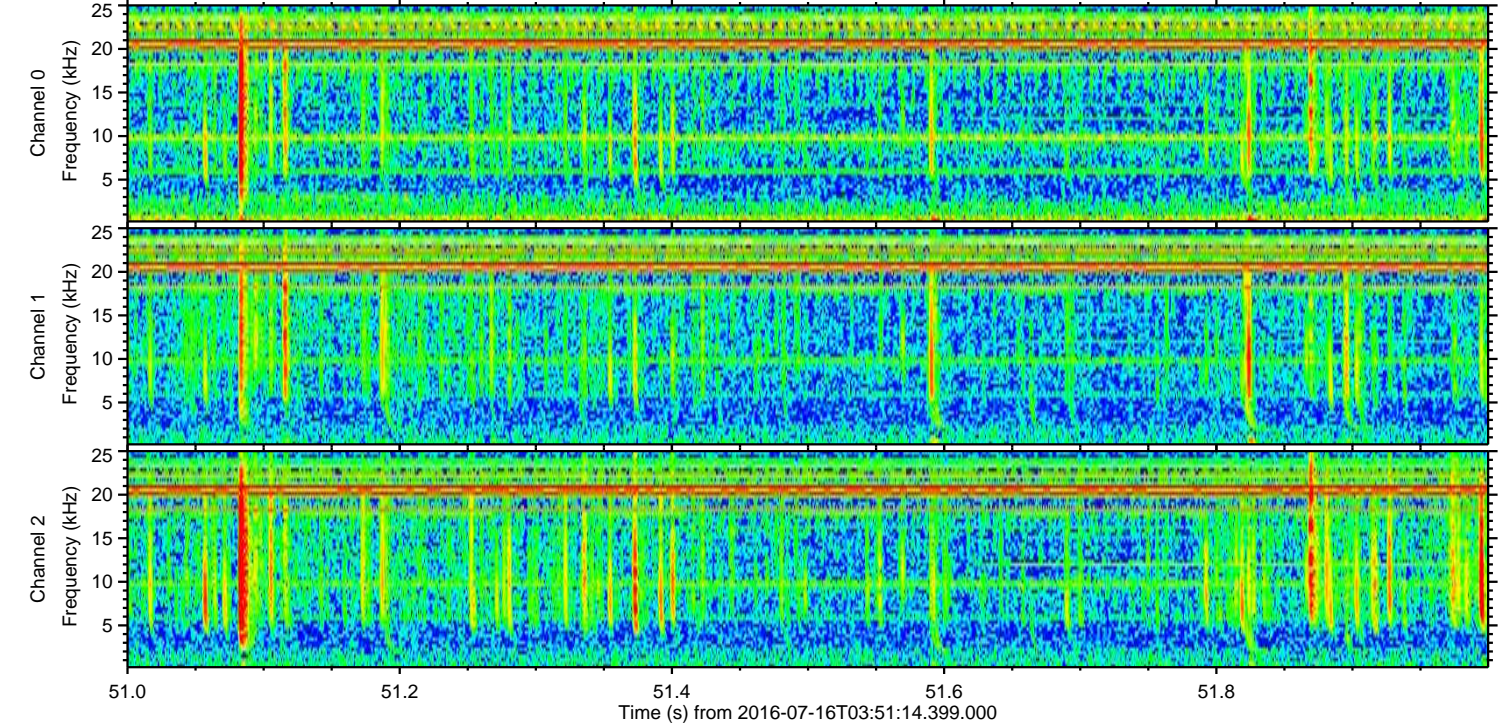
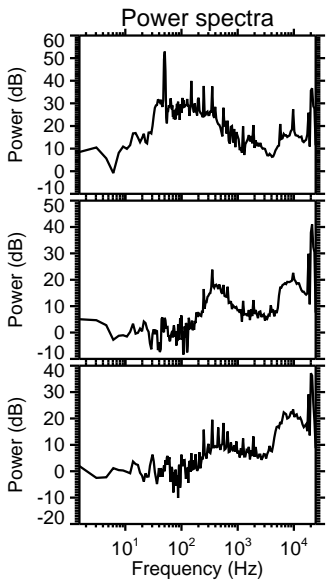
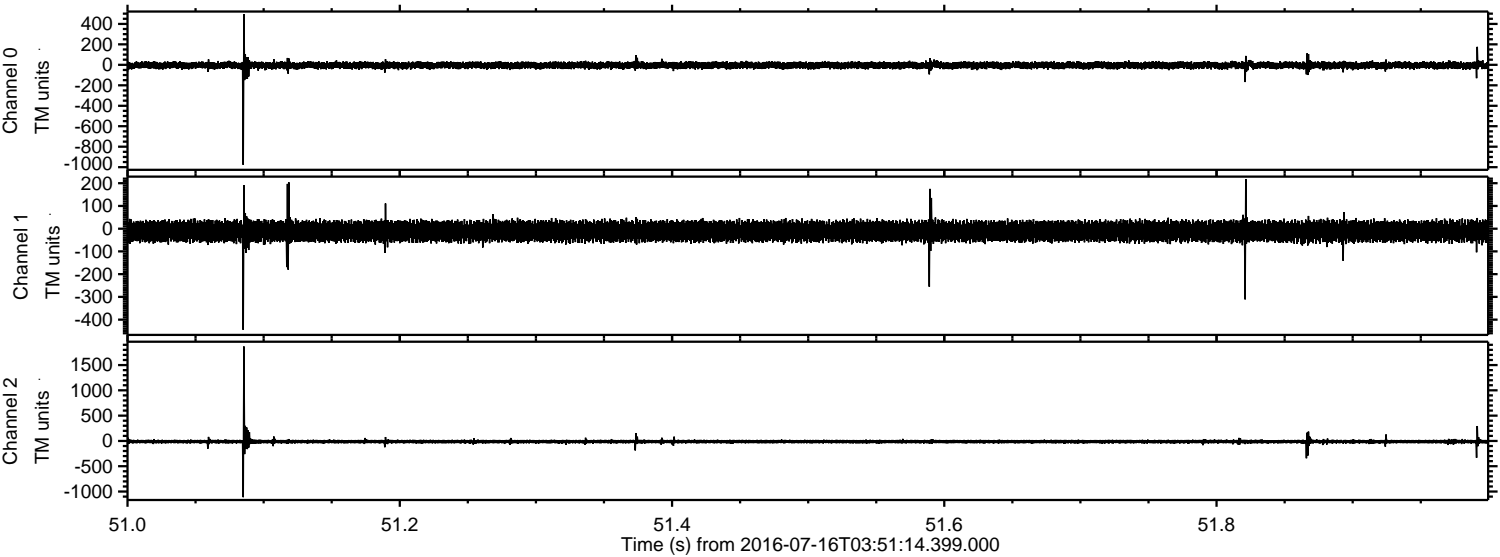

Processed Sat Jul 16 05:59:48 2016 by ELM ver.2012-10-06 from 001__elm20160716_035113__dat00.bin

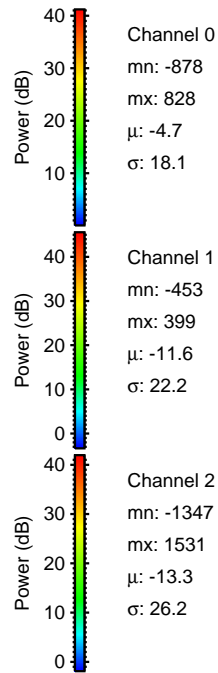
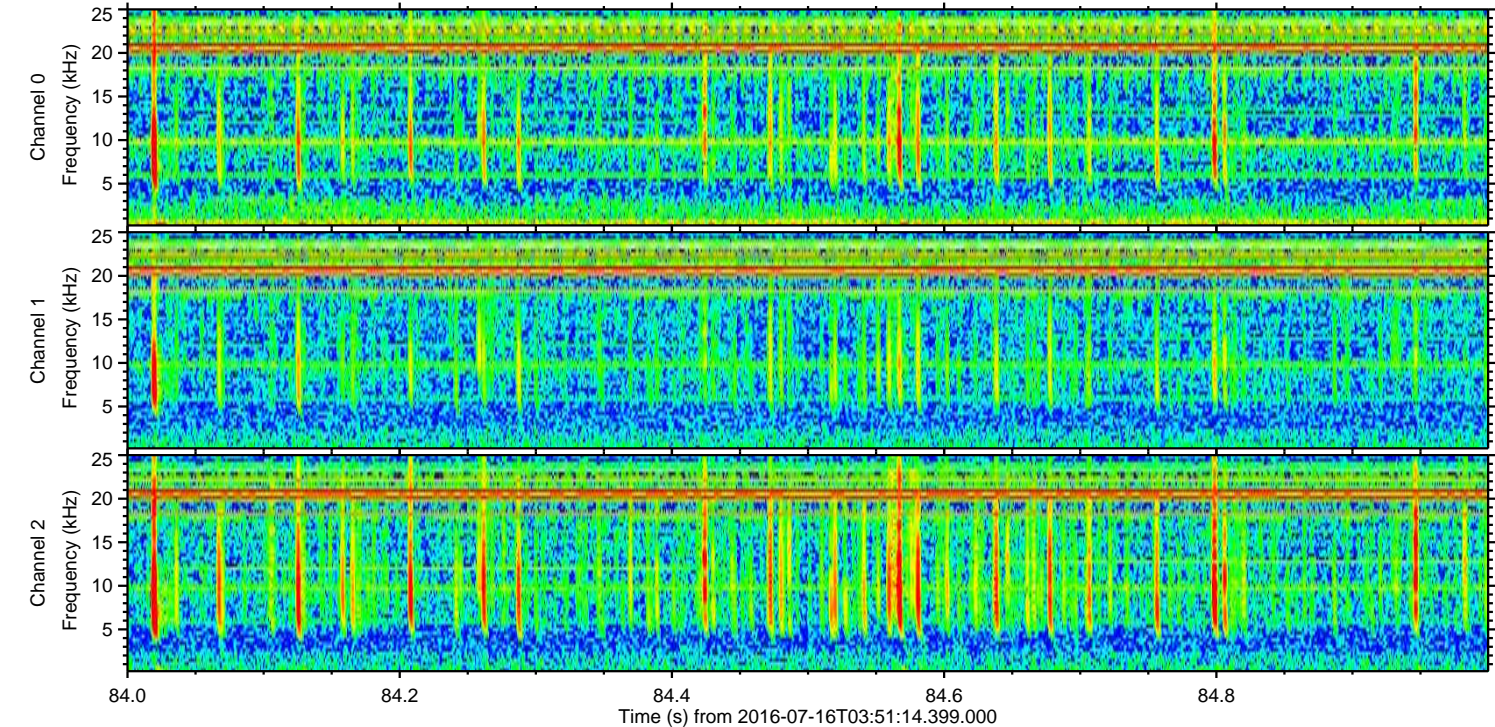
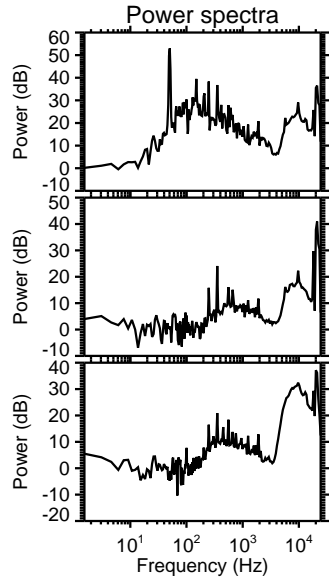
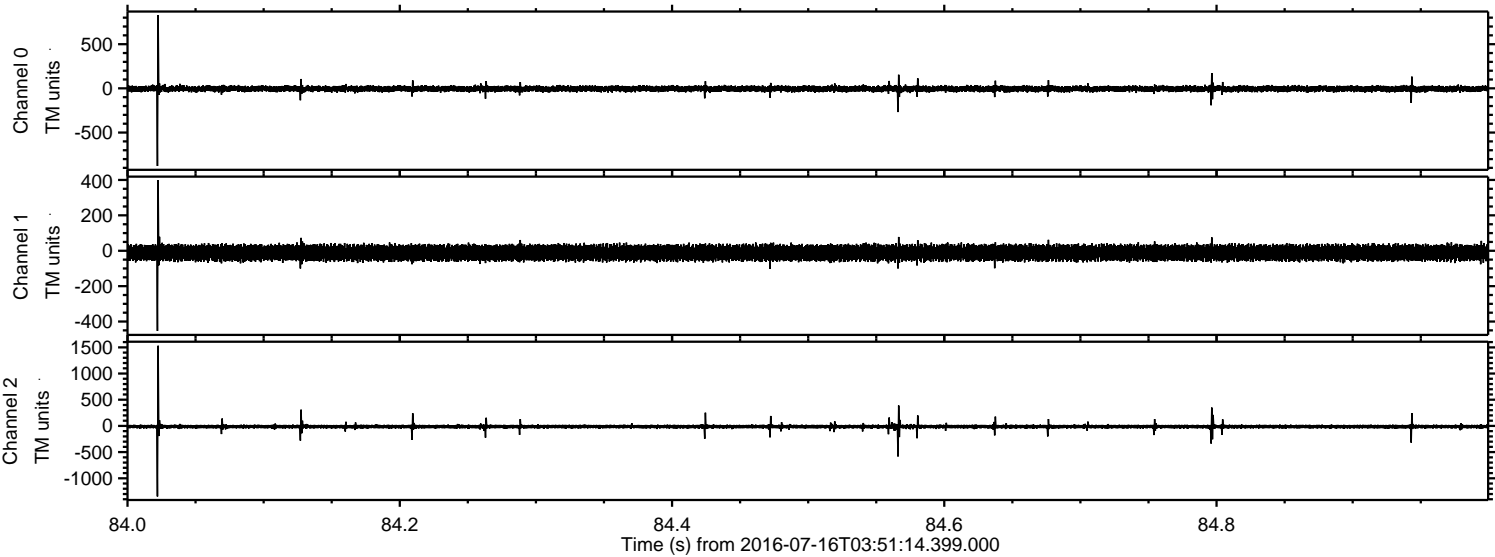

Processed Sat Jul 16 05:59:49 2016 by ELM ver.2012-10-06 from 001__elm20160716_035113__dat00.bin

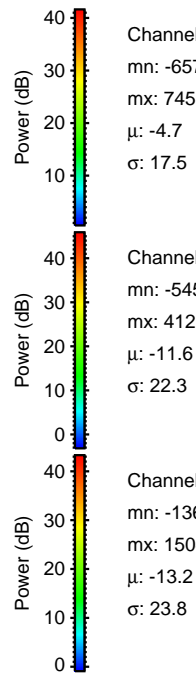
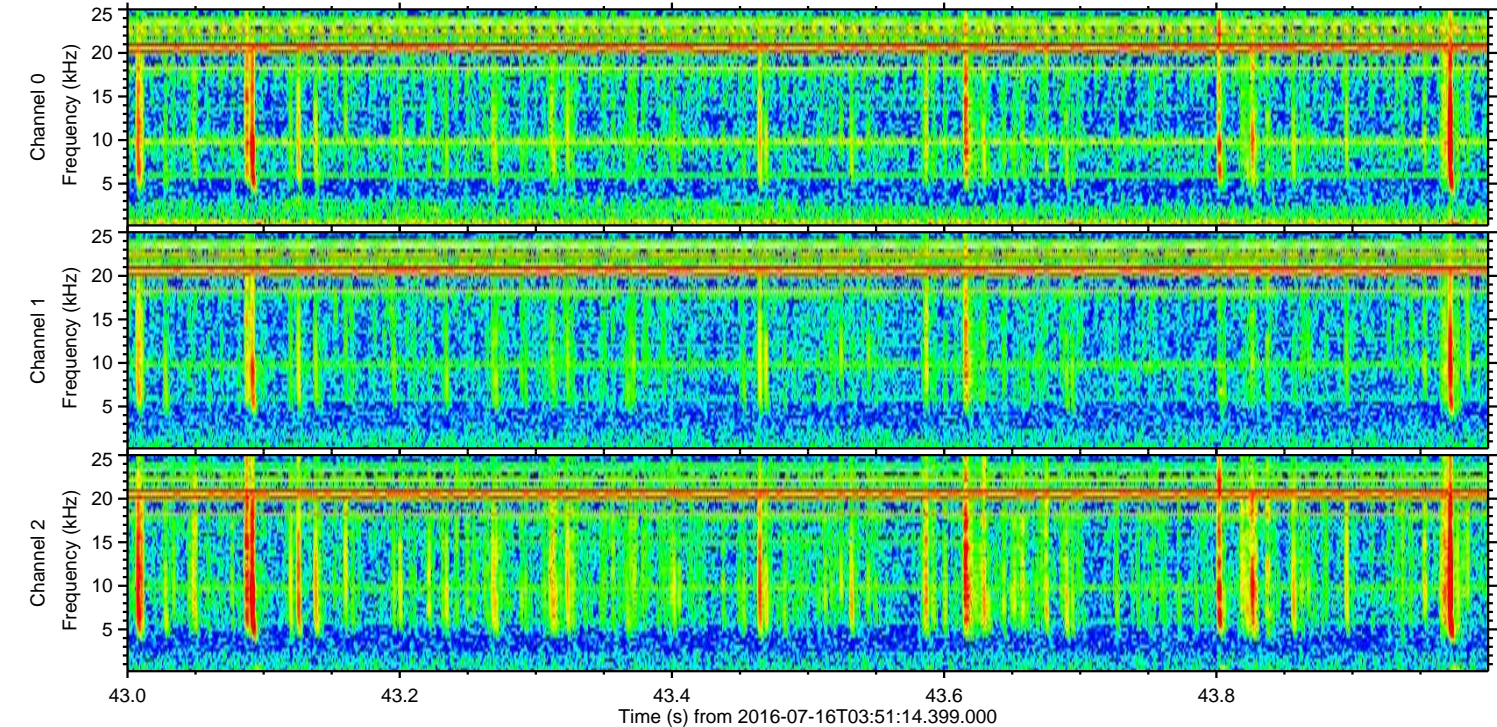
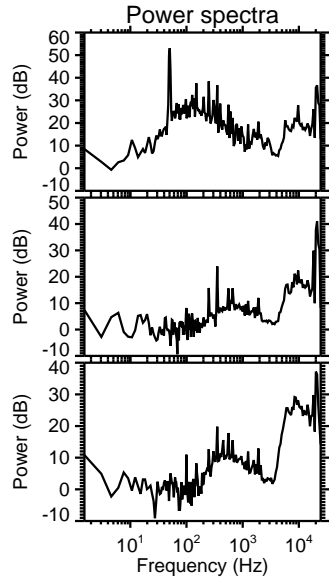
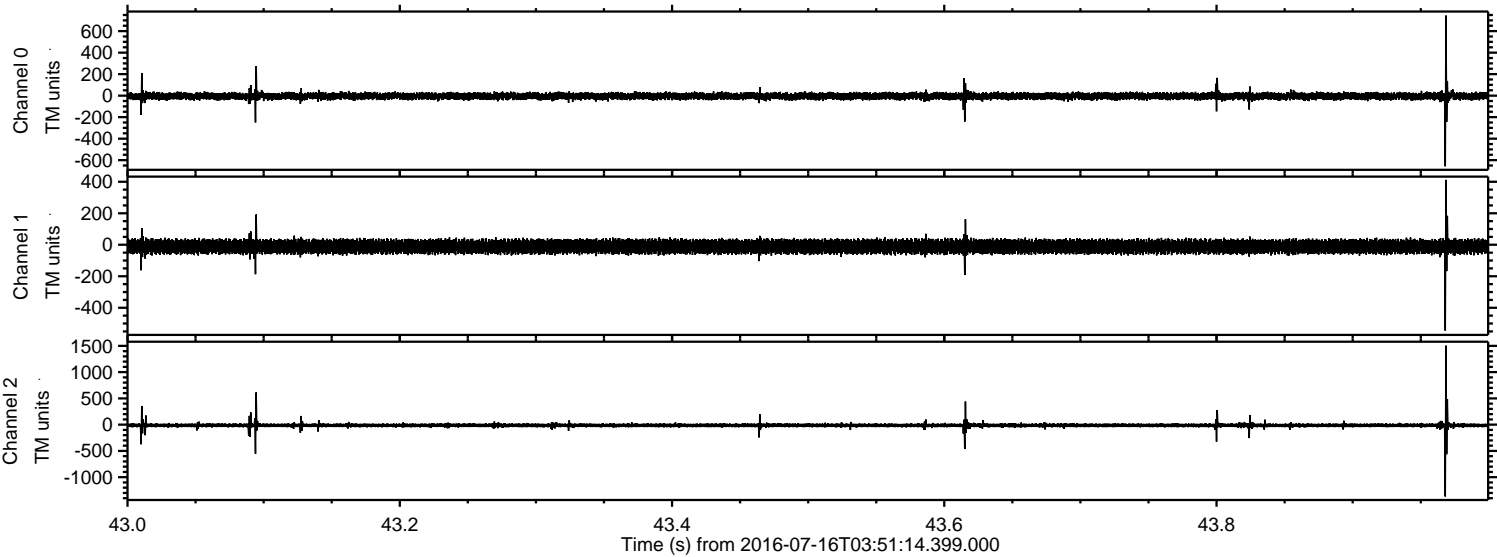

Processed Sat Jul 16 05:59:50 2016 by ELM ver.2012-10-06 from 001__elm20160716_035113__dat00.bin

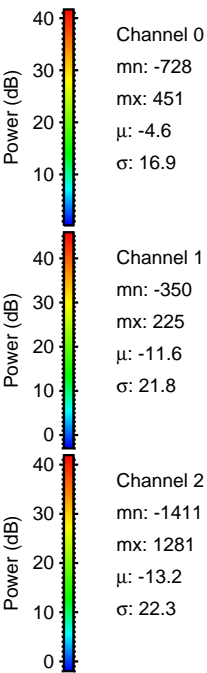
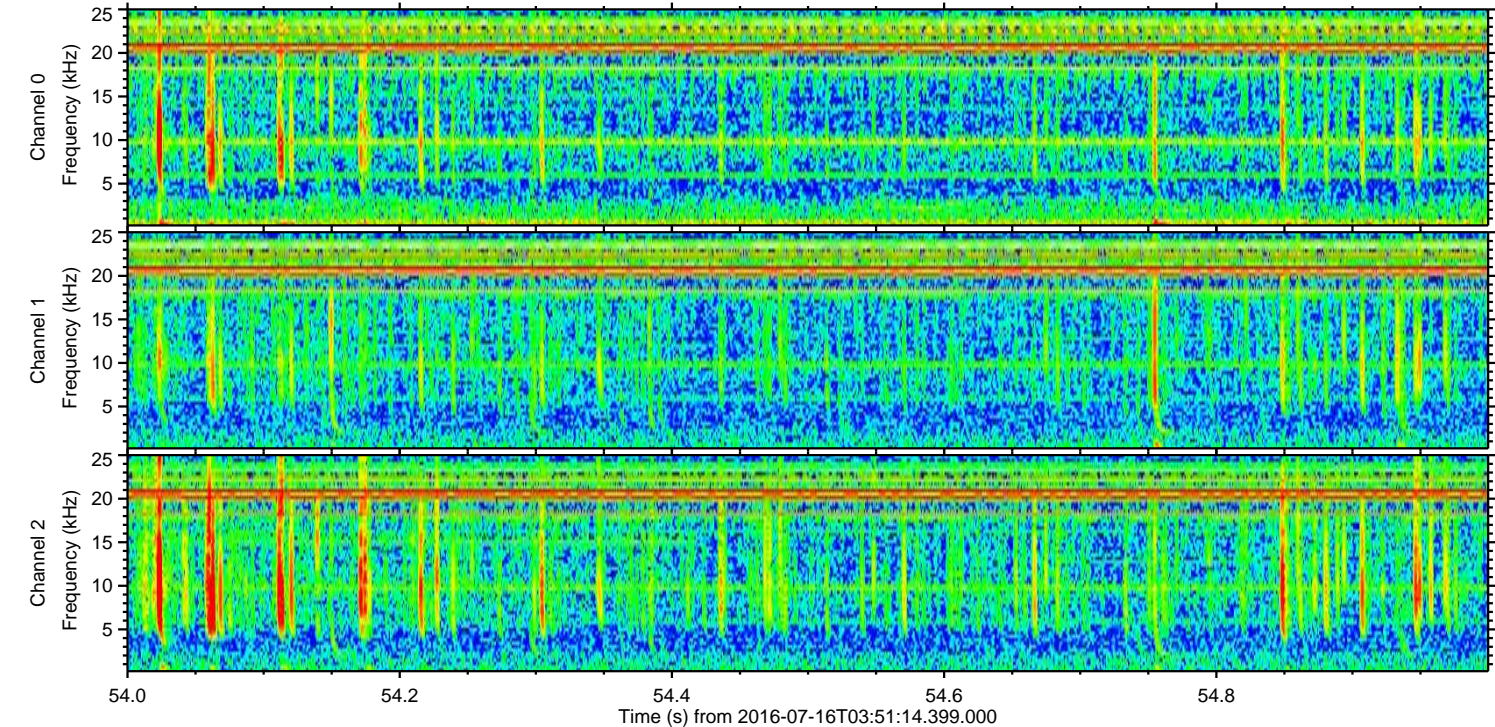
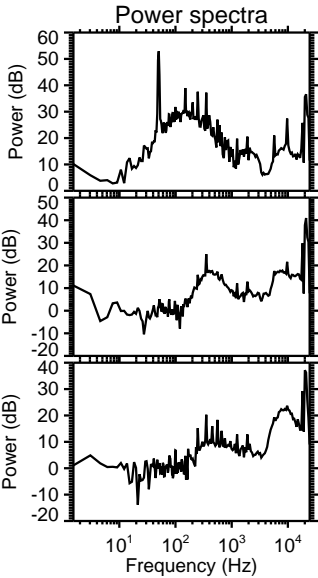
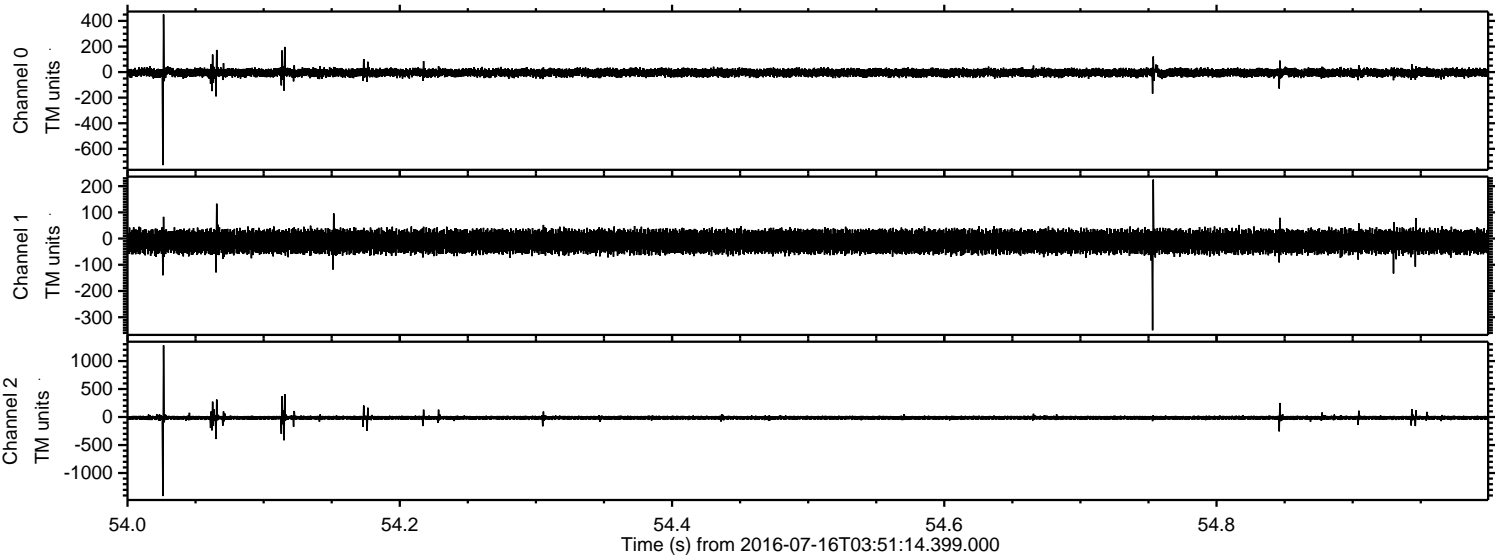

Processed Sat Jul 16 05:59:51 2016 by ELM ver.2012-10-06 from 001__elm20160716_035113__dat00.bin

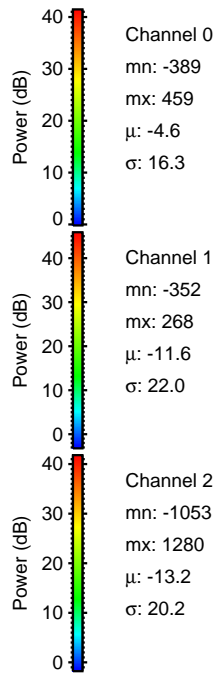
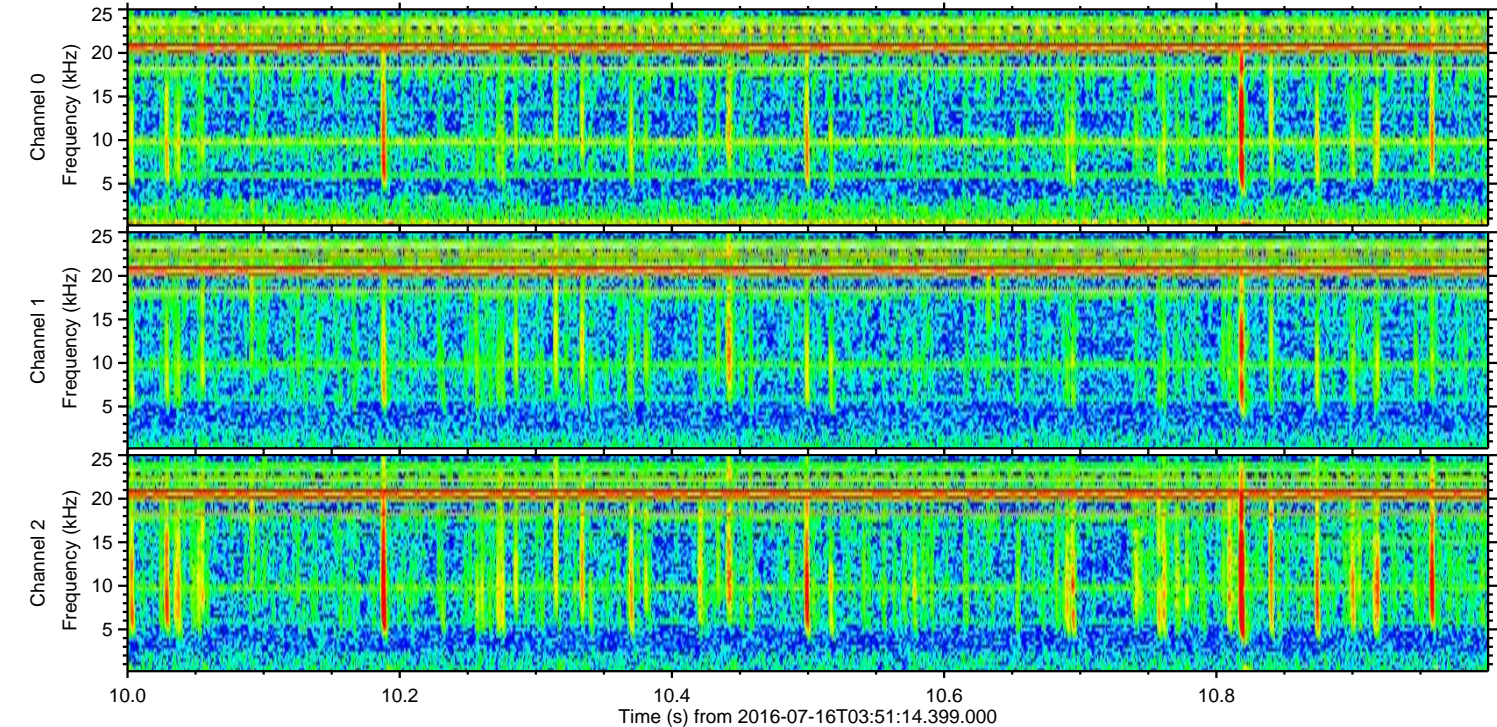
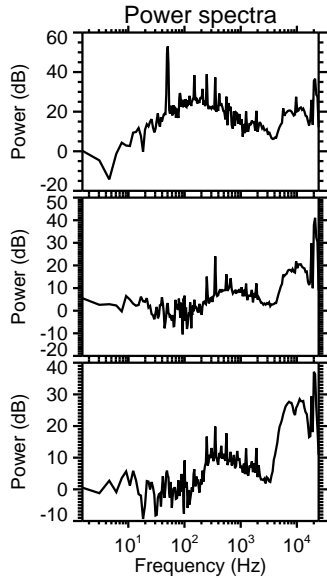
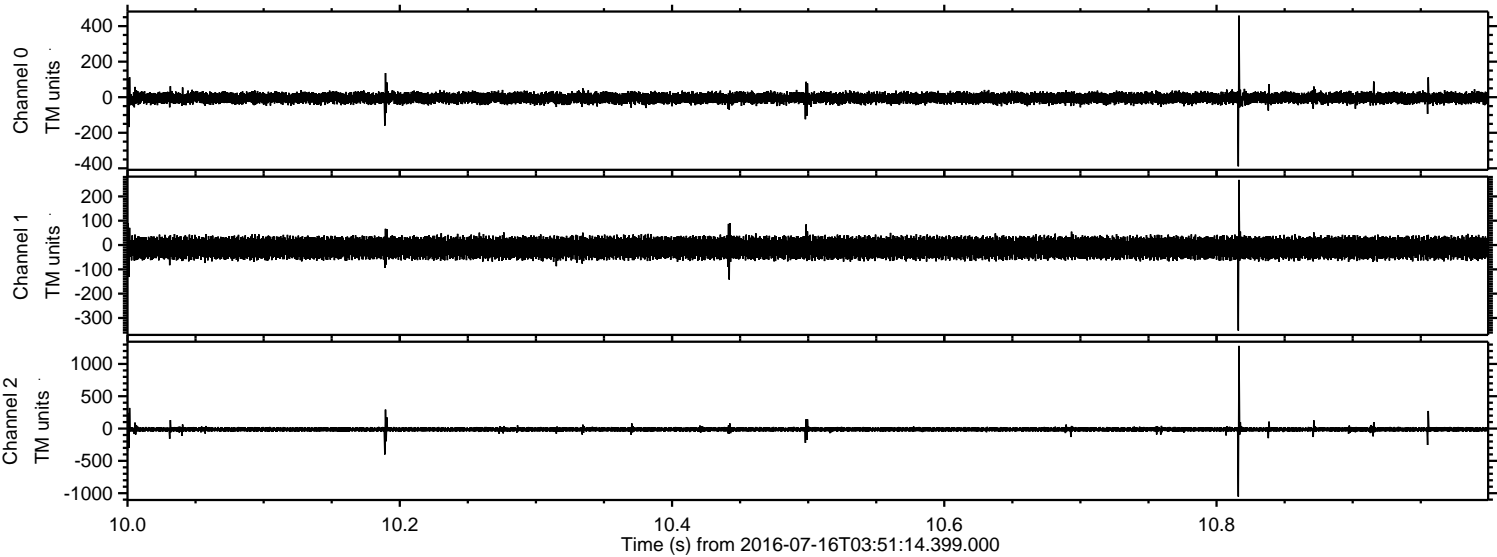

ELMAVAN 3D WAVEFORMS (Measured data sampled at 50 kHz) 51000 packets of 144 samples from 2016-07-16T03:51:14.399.000. Part 121/147

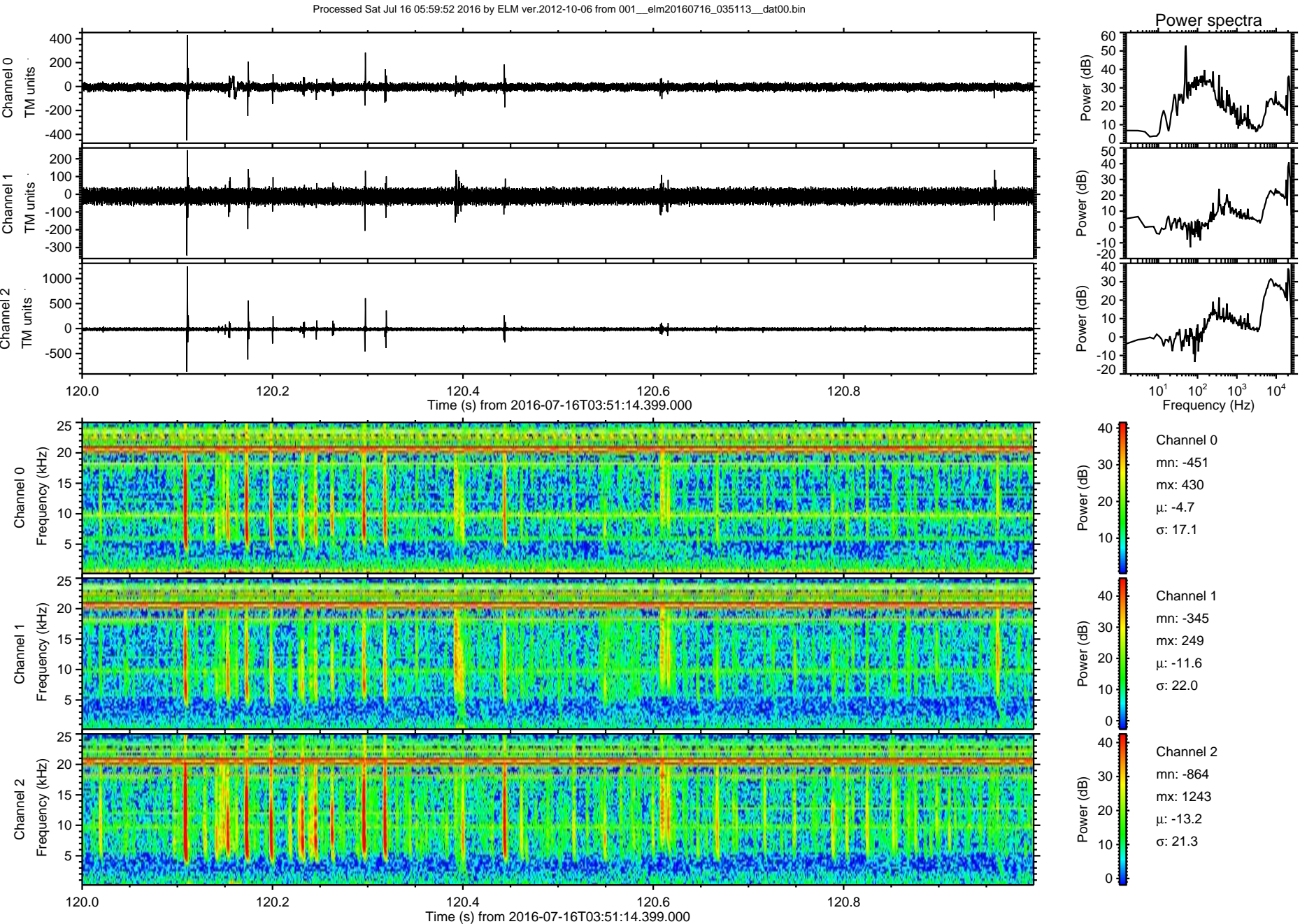

Processed Sat Jul 16 05:59:53 2016 by ELM ver.2012-10-06 from 001__elm20160716_035113__dat00.bin

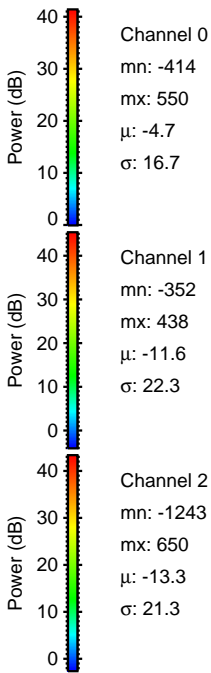
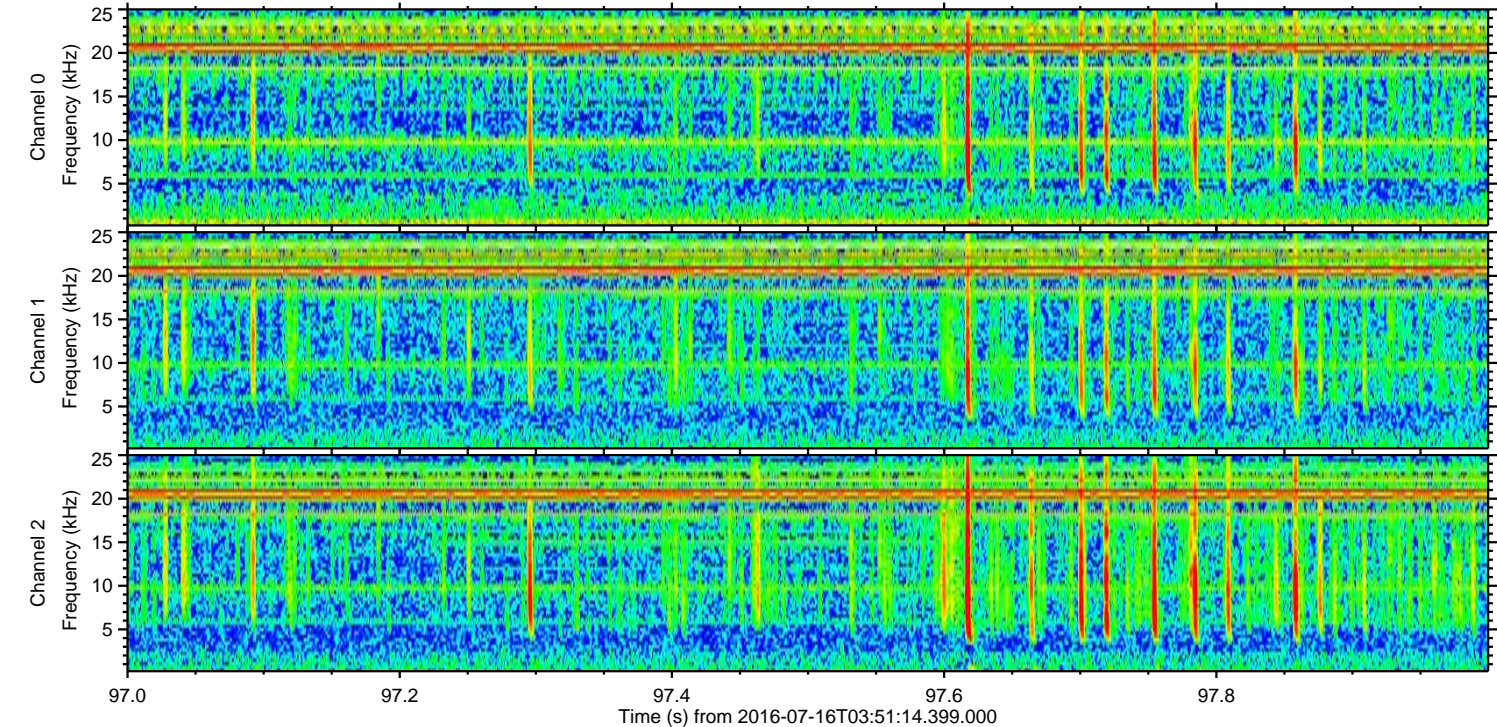
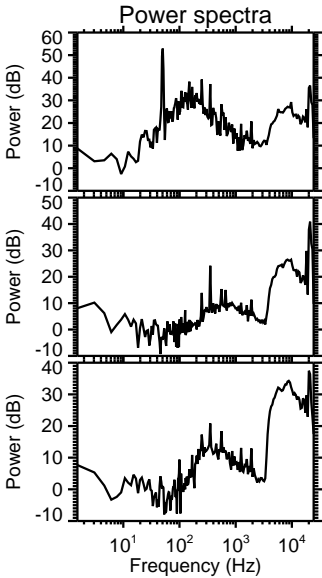
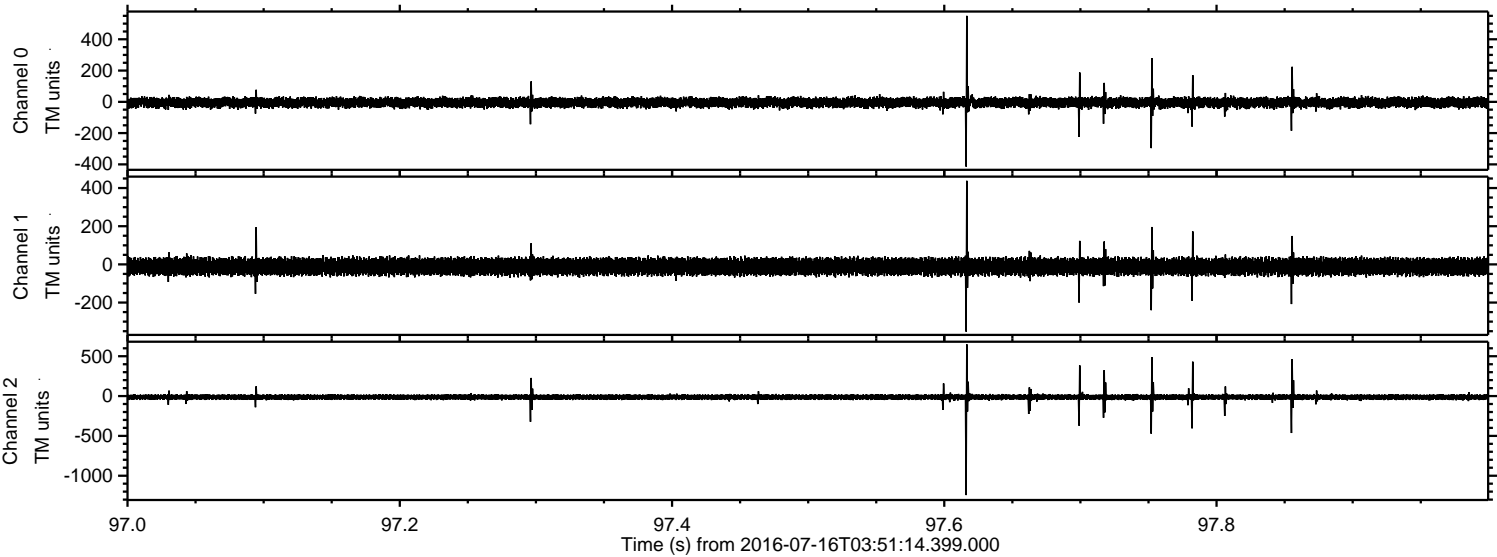

Processed Sat Jul 16 05:59:54 2016 by ELM ver.2012-10-06 from 001__elm20160716_035113__dat00.bin

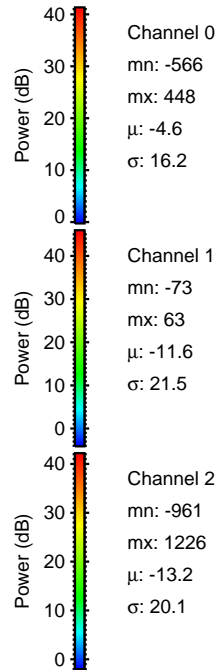
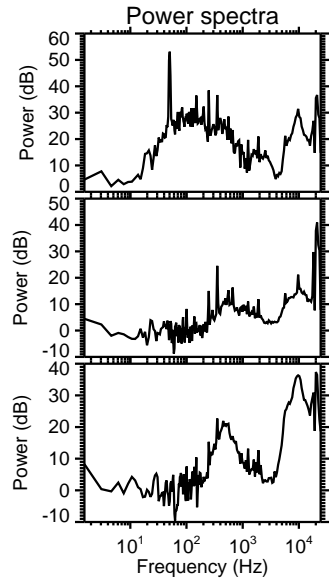
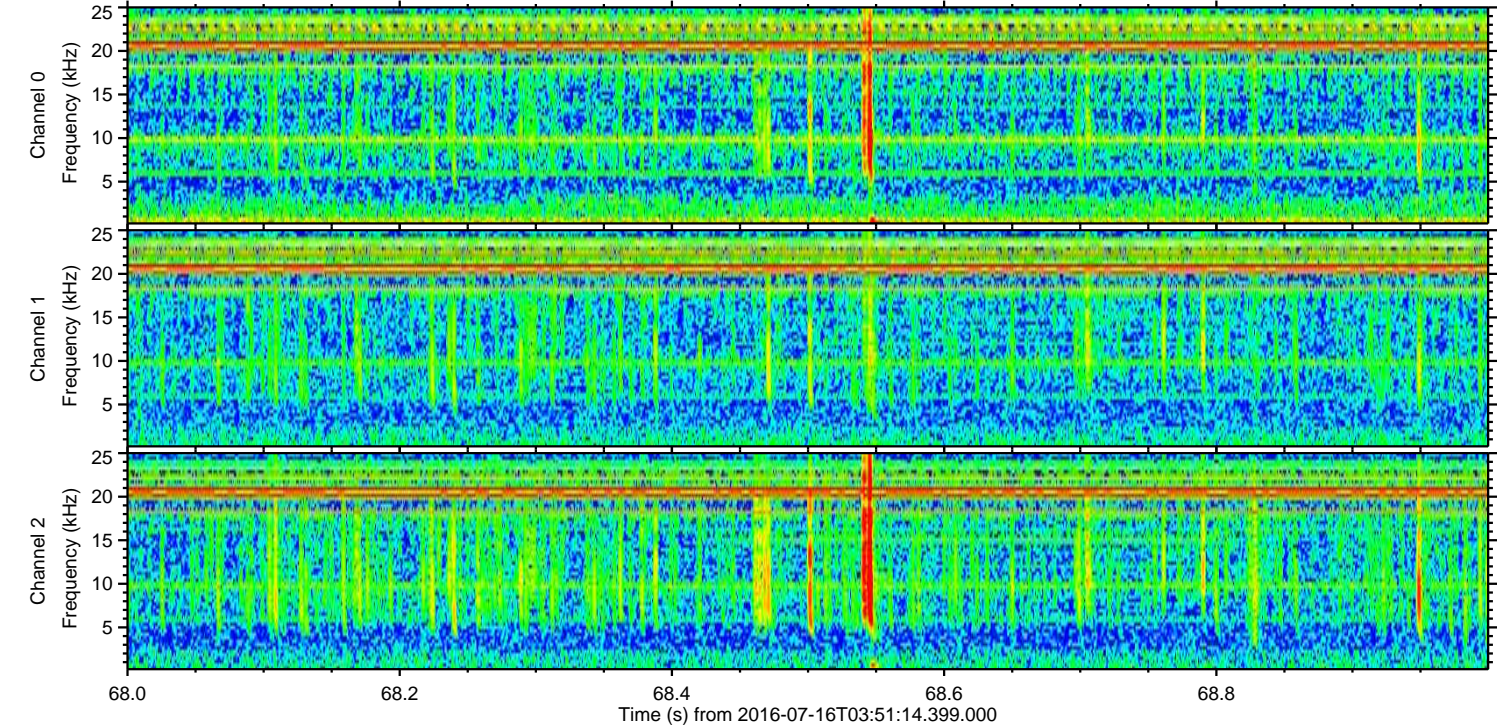
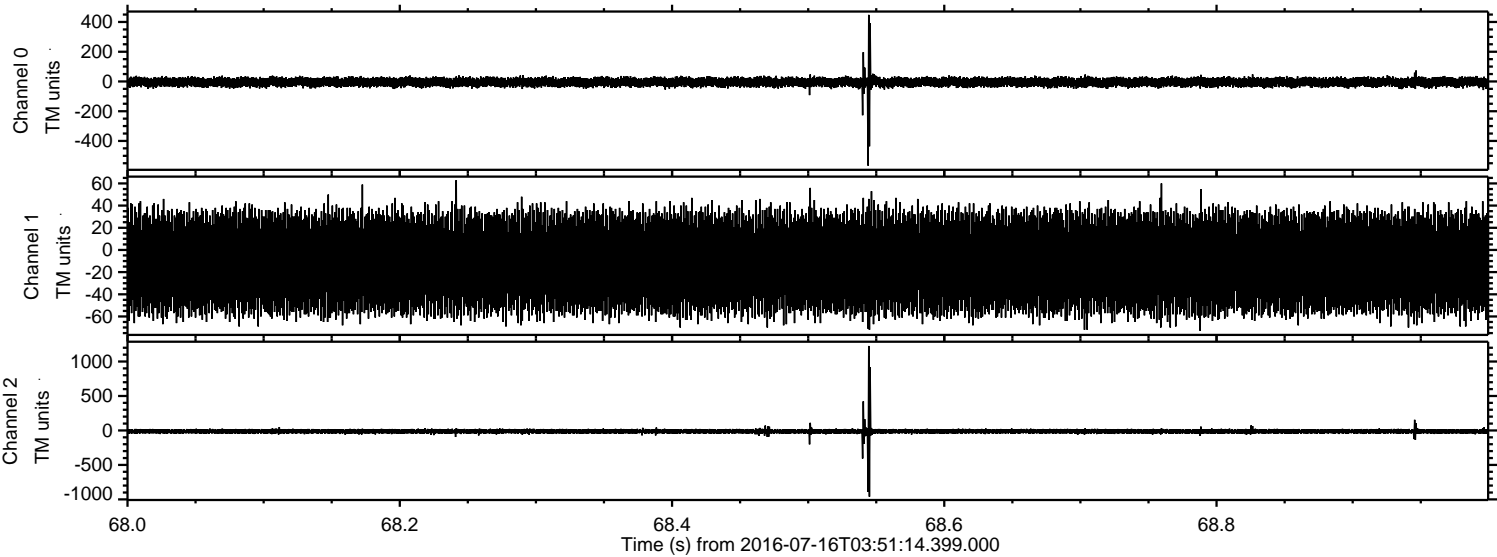

Processed Sat Jul 16 05:59:55 2016 by ELM ver.2012-10-06 from 001__elm20160716_035113__dat00.bin

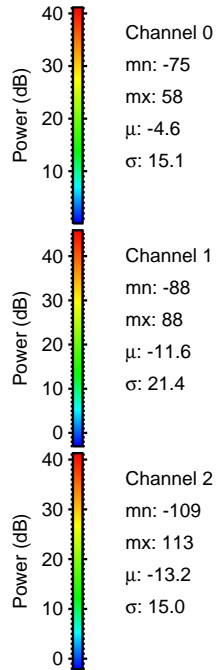
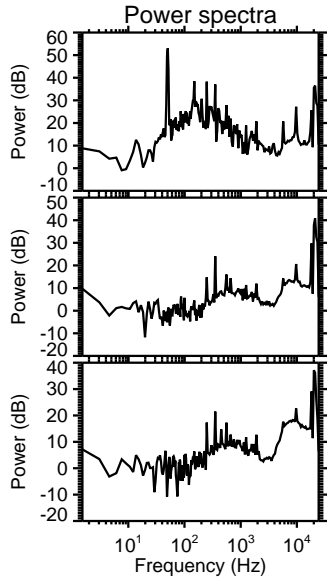
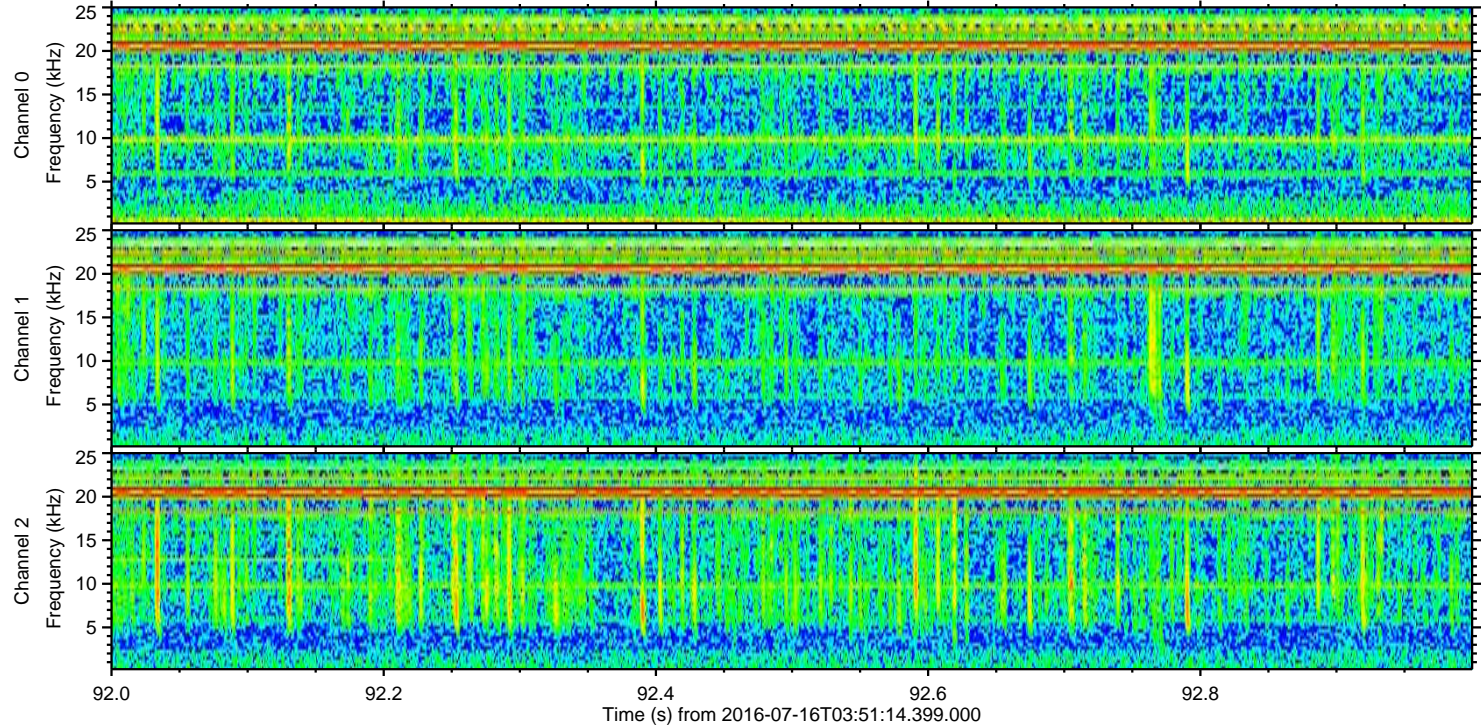
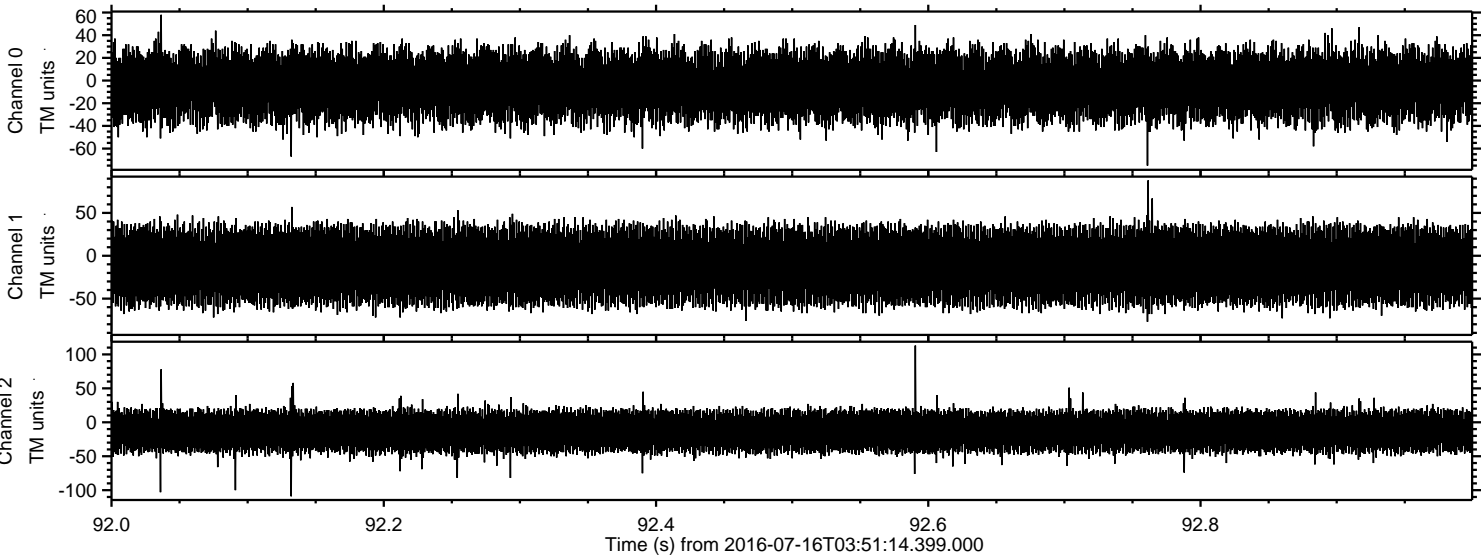

Channel 0
mn: -75
mx: 58
 μ : -4.6
 σ : 15.1

Channel 1
mn: -88
mx: 88
 μ : -11.6
 σ : 21.4

Channel 2
mn: -109
mx: 113
 μ : -13.2
 σ : 15.0