

ELMAVAN 3D WAVEFORMS (Measured data sampled at 50 kHz) 51000 packets of 144 samples from 2016-07-15T18:20:49.285.000.

Processed Fri Jul 15 20:28:57 2016 by ELM ver.2012-10-06 from 001__elm20160715_182048__dat00.bin

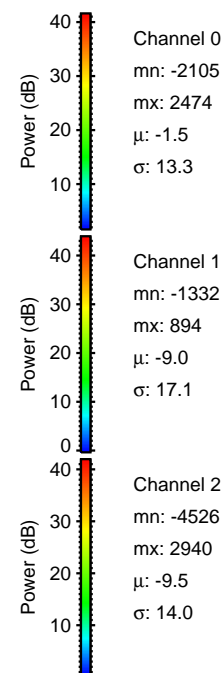
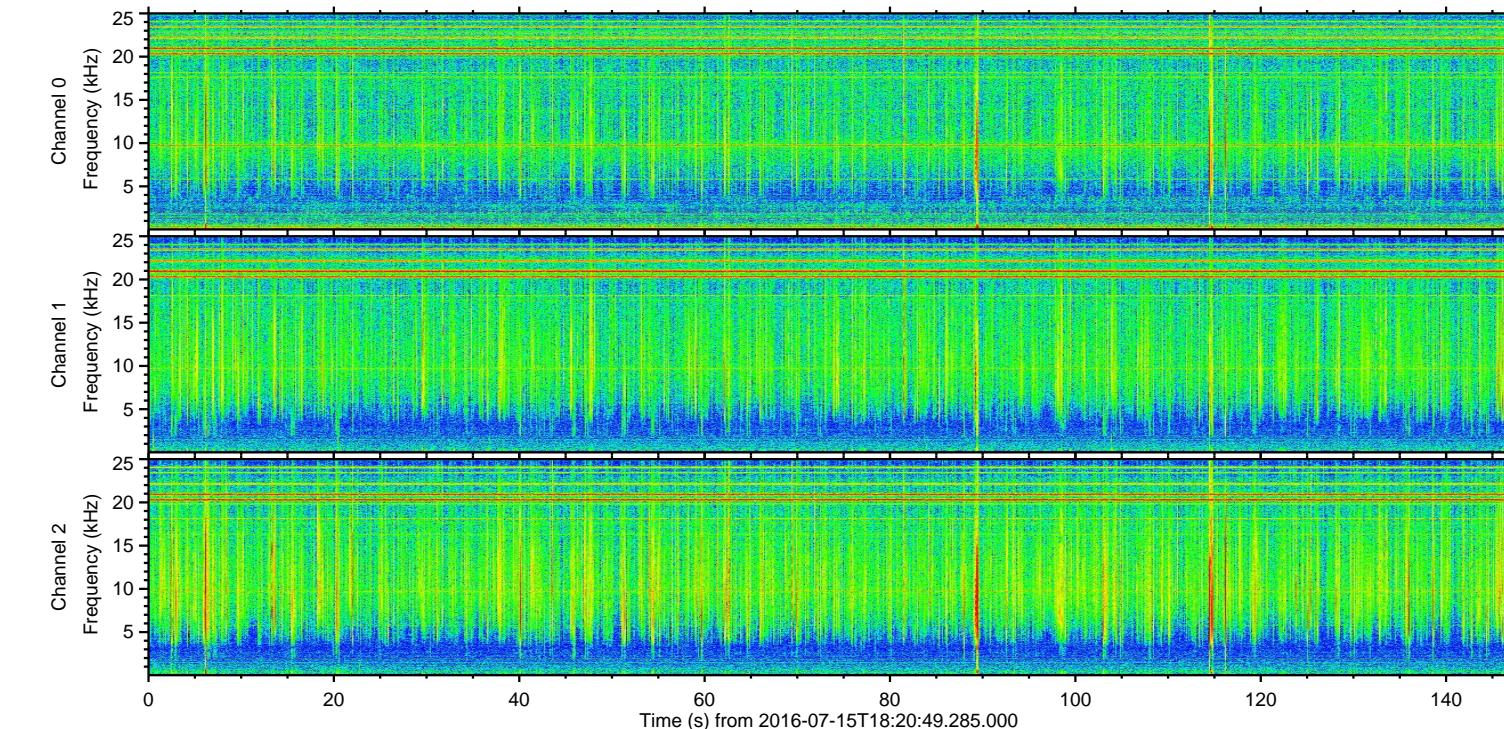
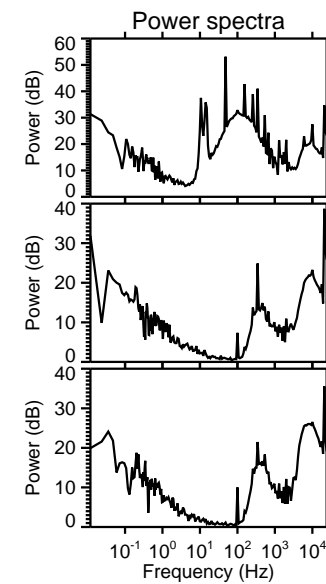
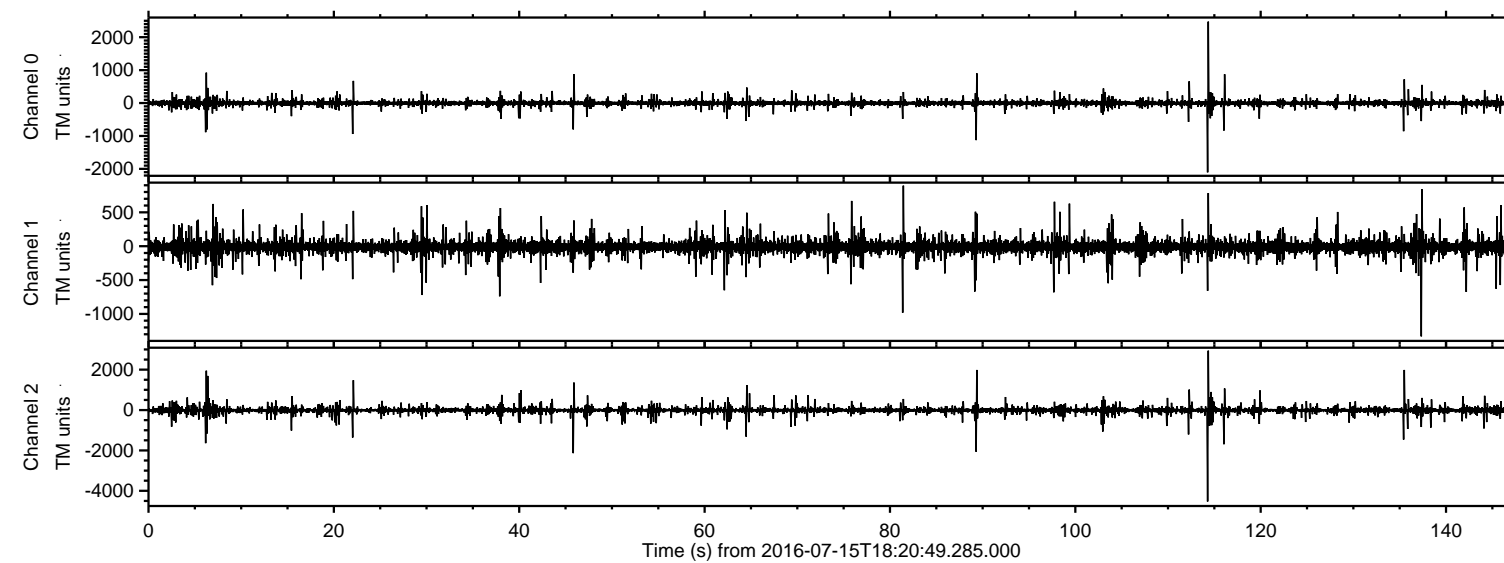

ELMAVAN 3D WAVEFORMS (Measured data sampled at 50 kHz) 51000 packets of 144 samples from 2016-07-15T18:20:49.285.000. Part 115/147

Processed Fri Jul 15 20:29:09 2016 by ELM ver.2012-10-06 from 001__elm20160715_182048__dat00.bin

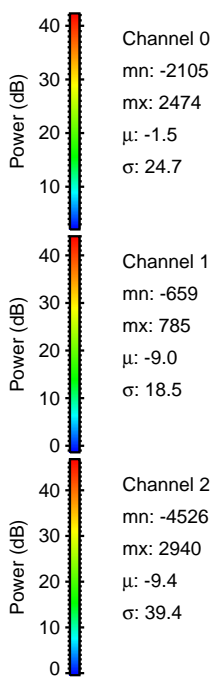
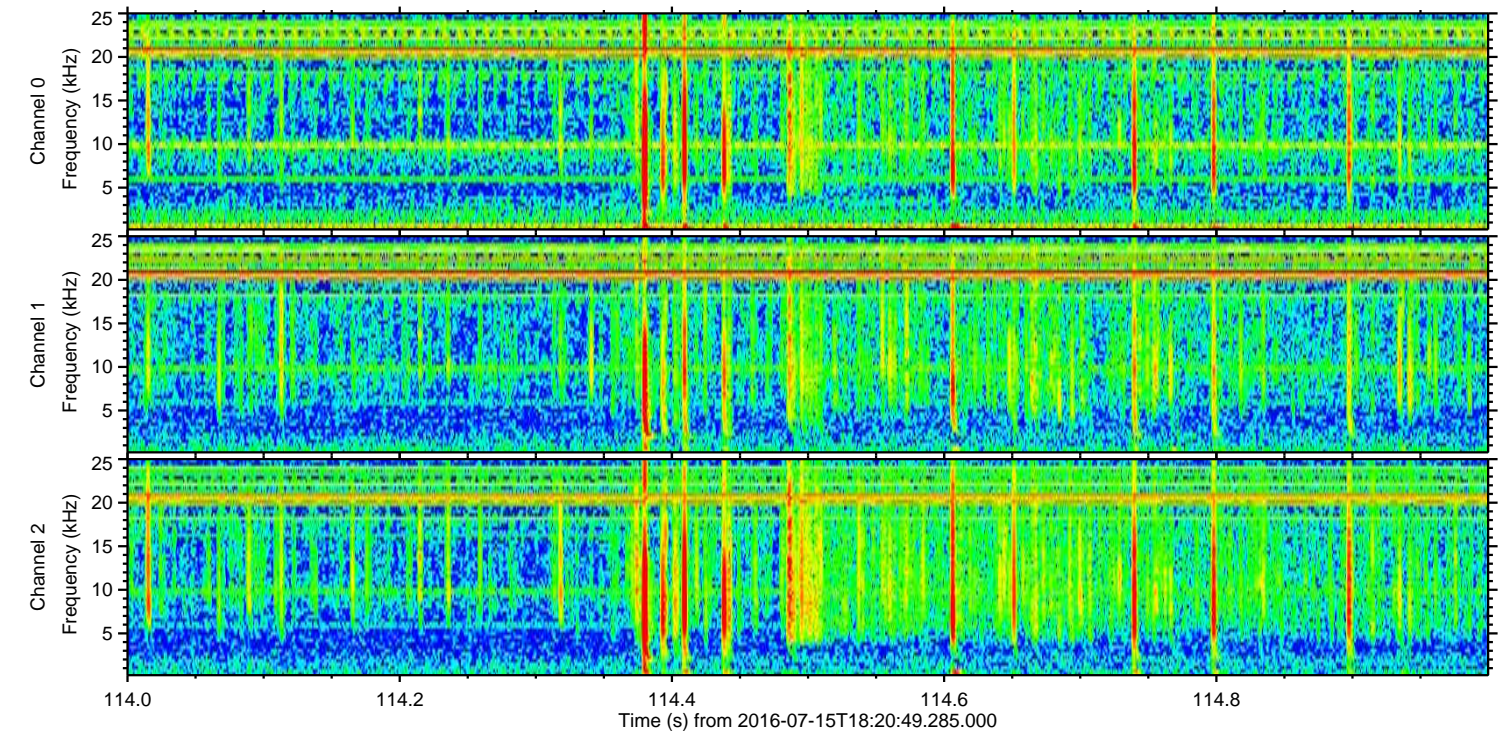
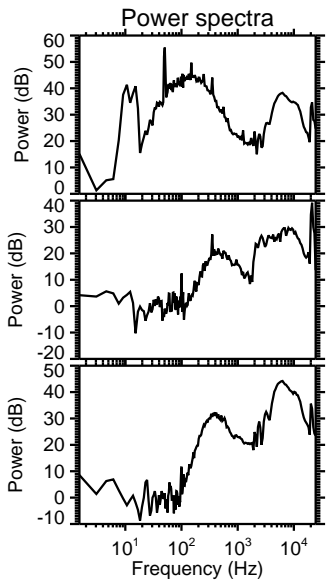
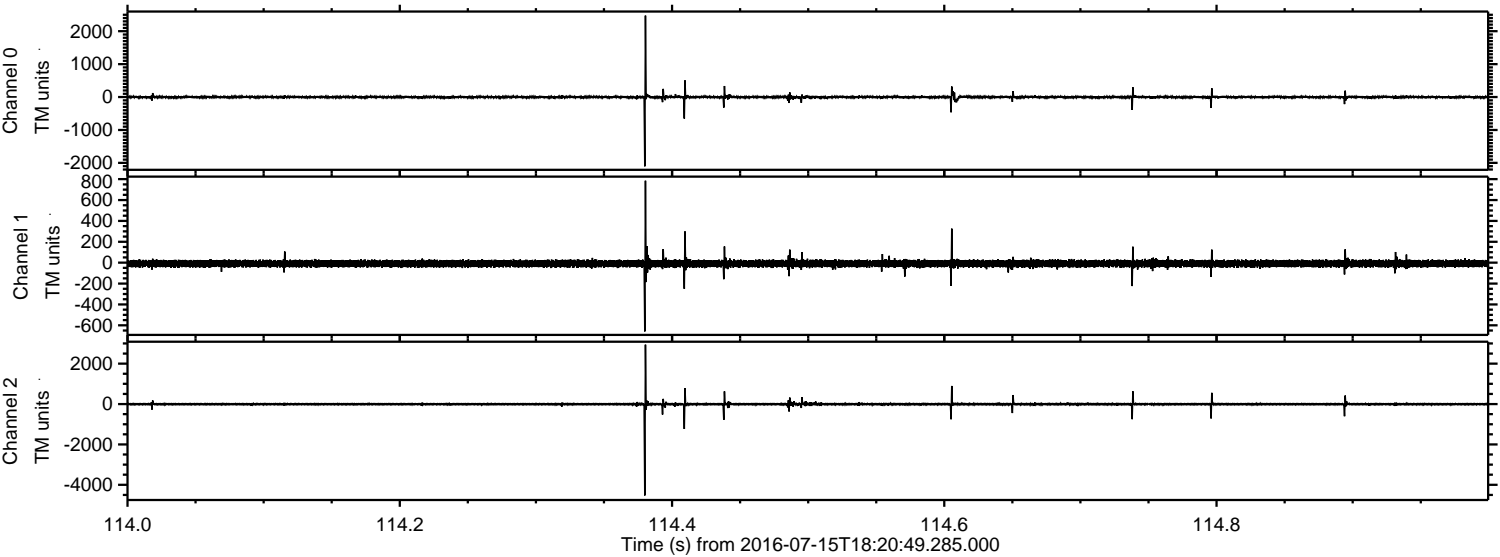

Processed Fri Jul 15 20:29:10 2016 by ELM ver.2012-10-06 from 001__elm20160715_182048__dat00.bin

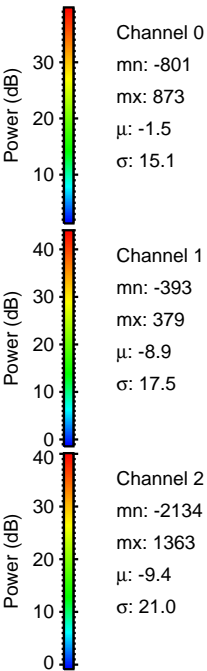
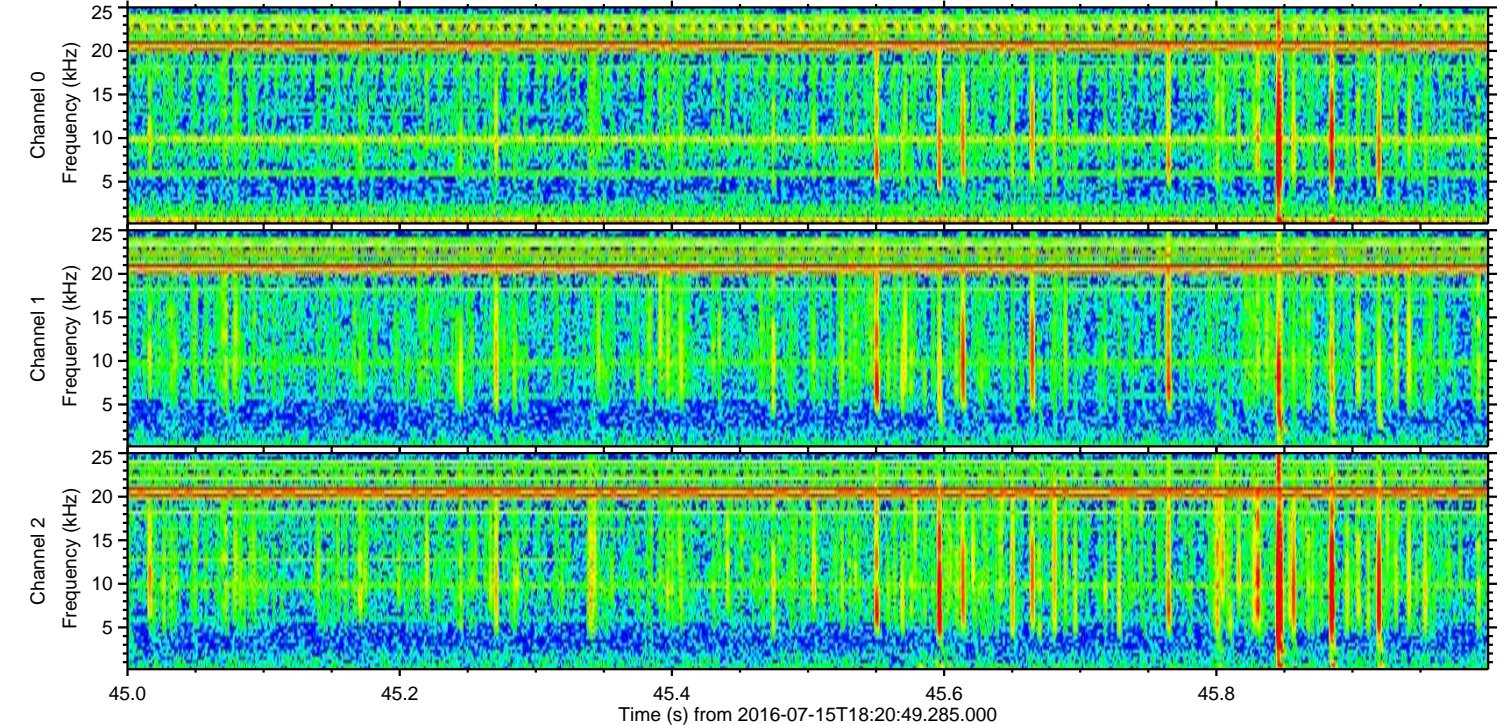
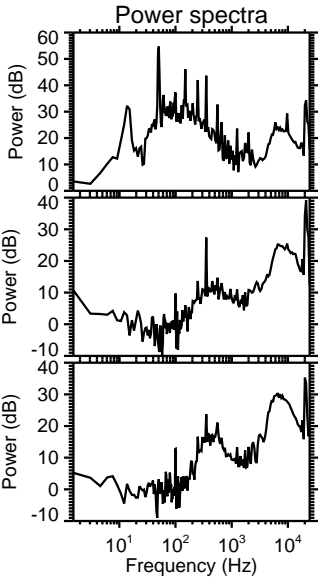
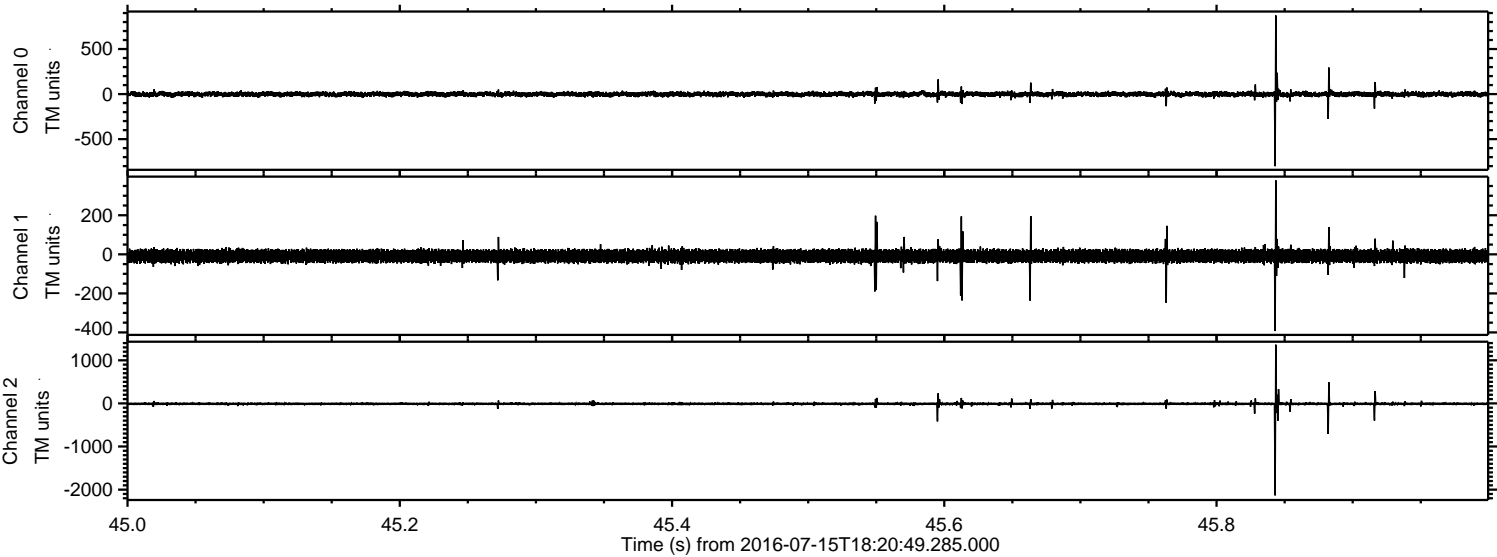

Processed Fri Jul 15 20:29:11 2016 by ELM ver.2012-10-06 from 001__elm20160715_182048__dat00.bin

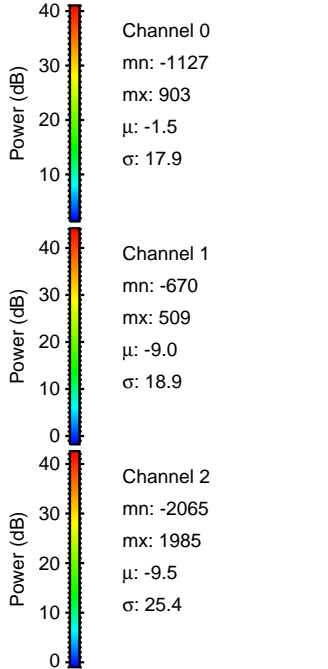
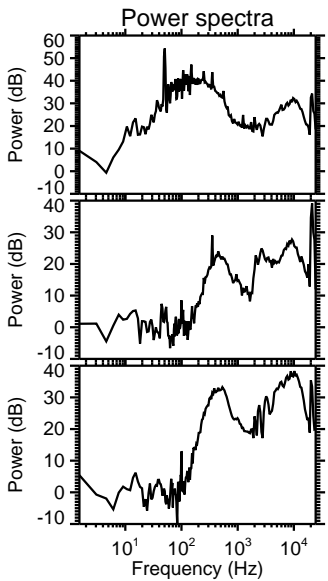
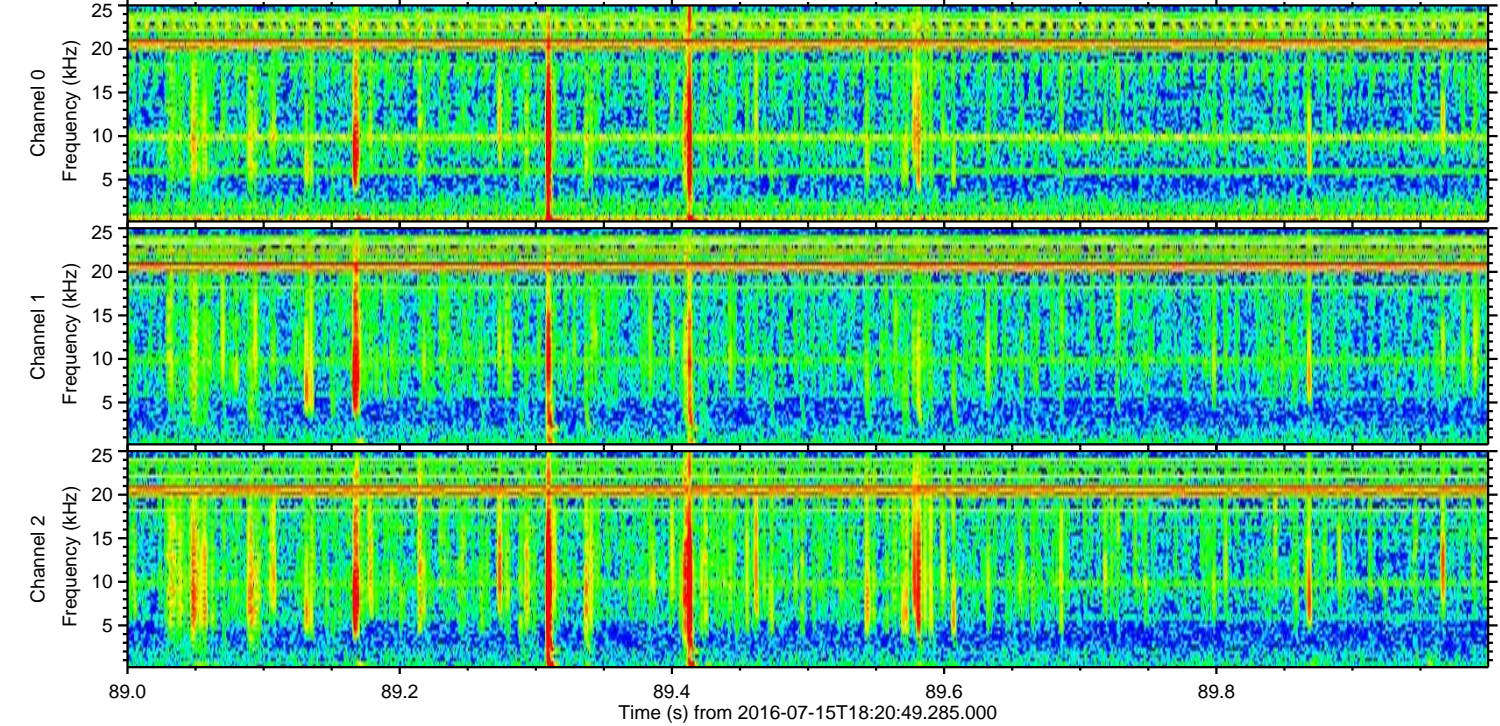
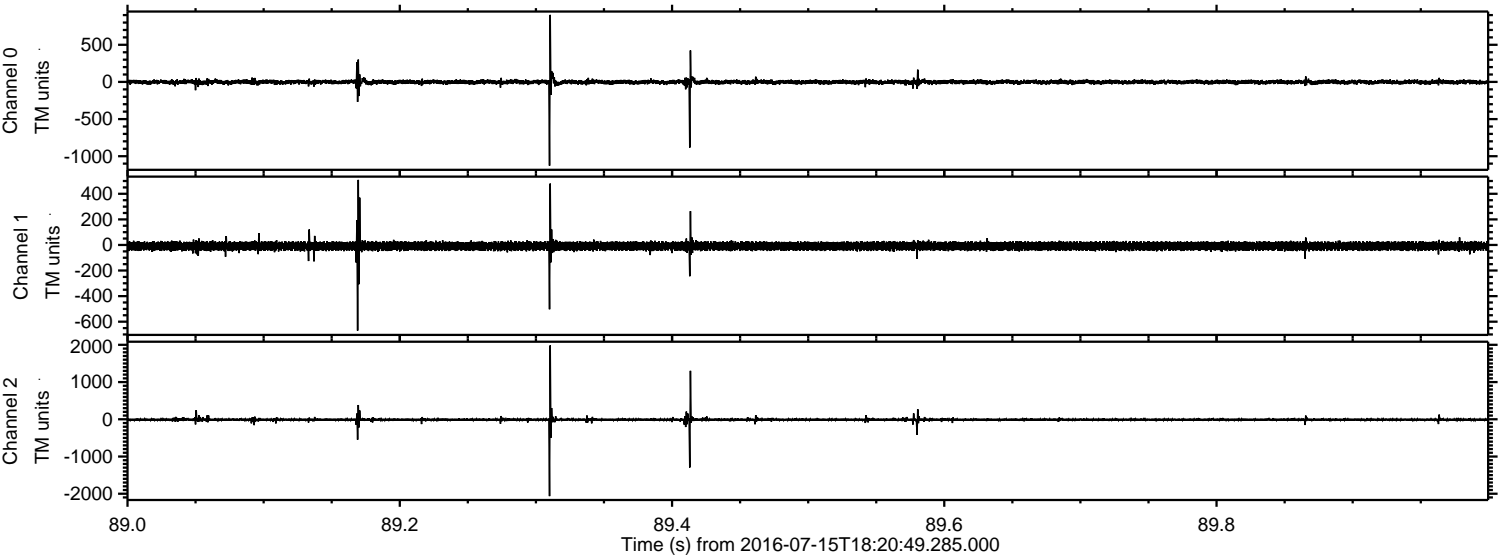

ELMAVAN 3D WAVEFORMS (Measured data sampled at 50 kHz) 51000 packets of 144 samples from 2016-07-15T18:20:49.285.000. Part 136/147

Processed Fri Jul 15 20:29:12 2016 by ELM ver.2012-10-06 from 001__elm20160715_182048__dat00.bin

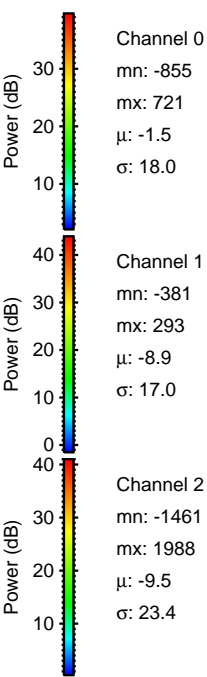
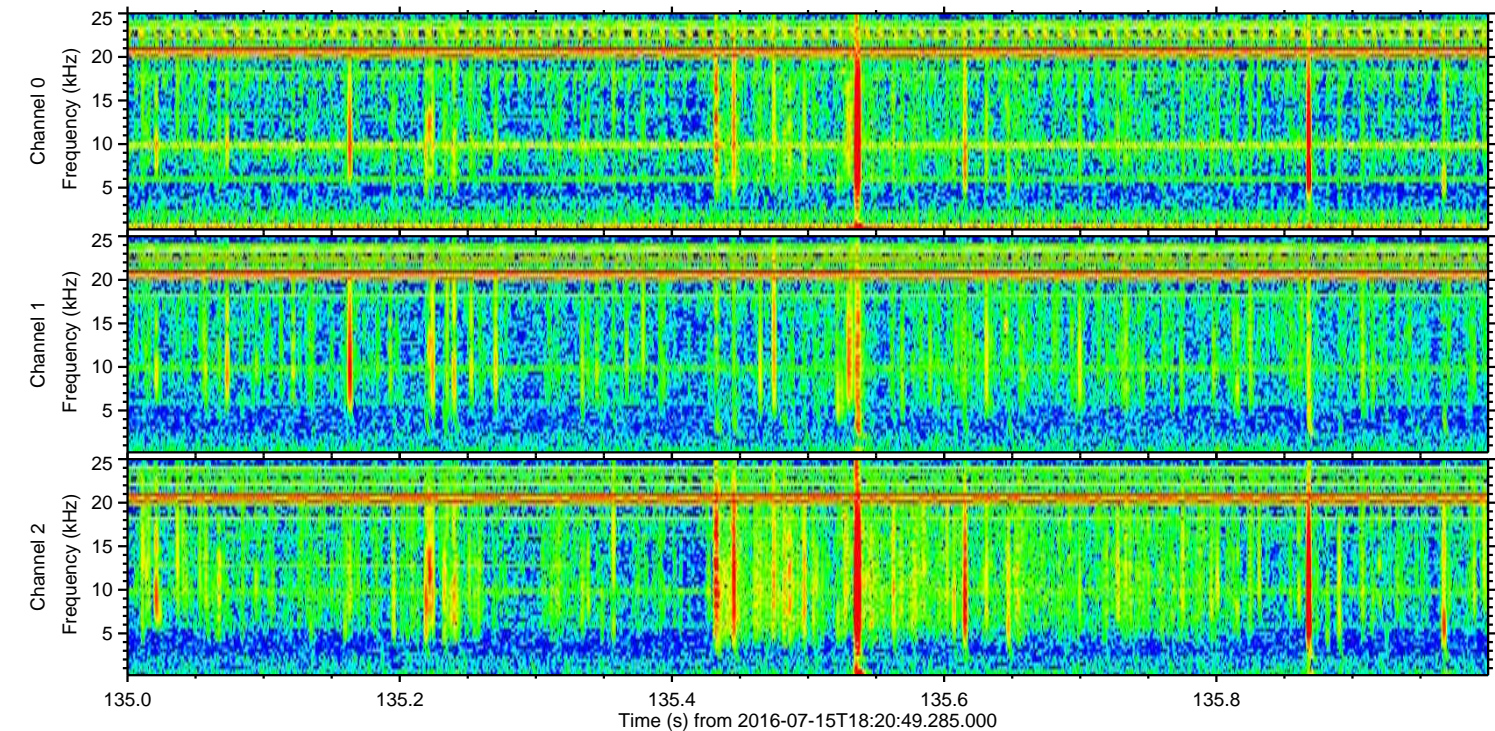
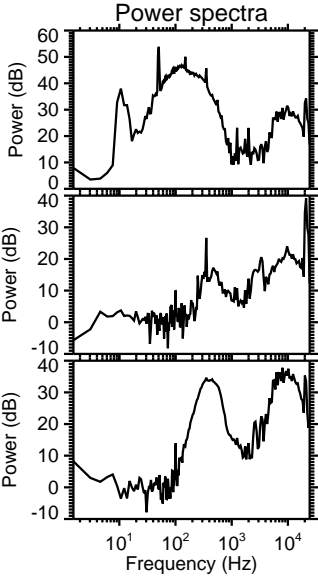
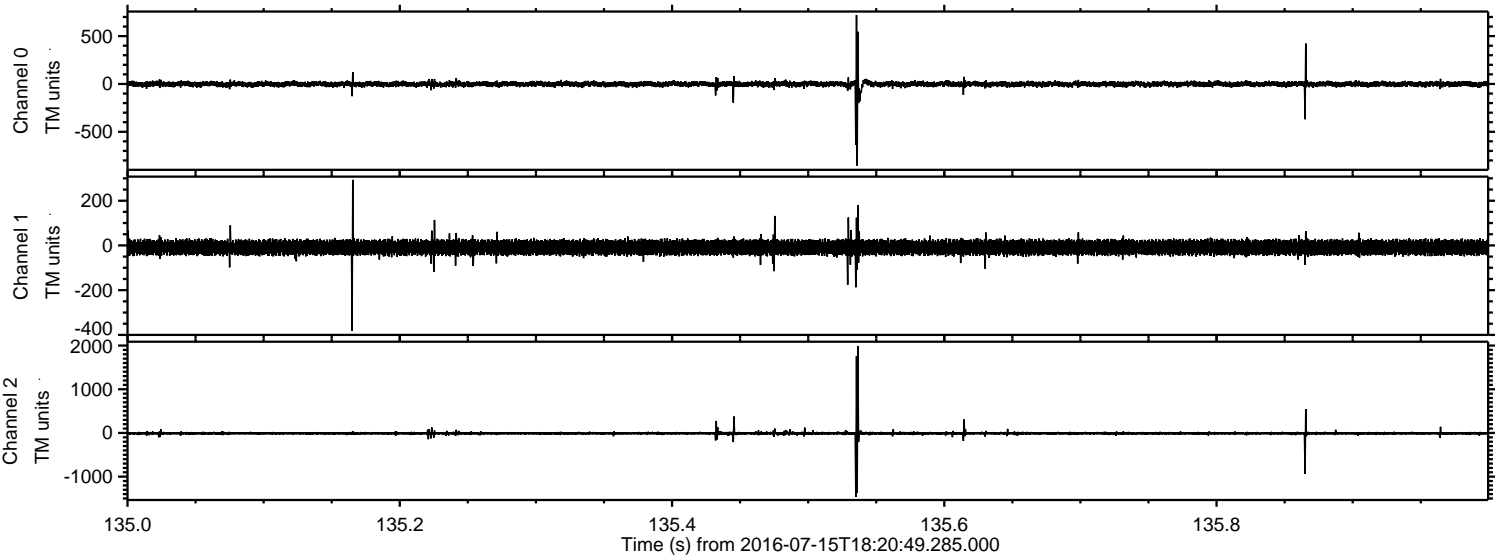

Processed Fri Jul 15 20:29:13 2016 by ELM ver.2012-10-06 from 001__elm20160715_182048__dat00.bin

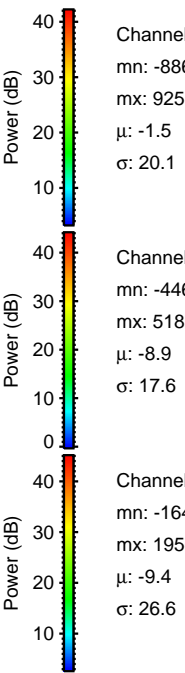
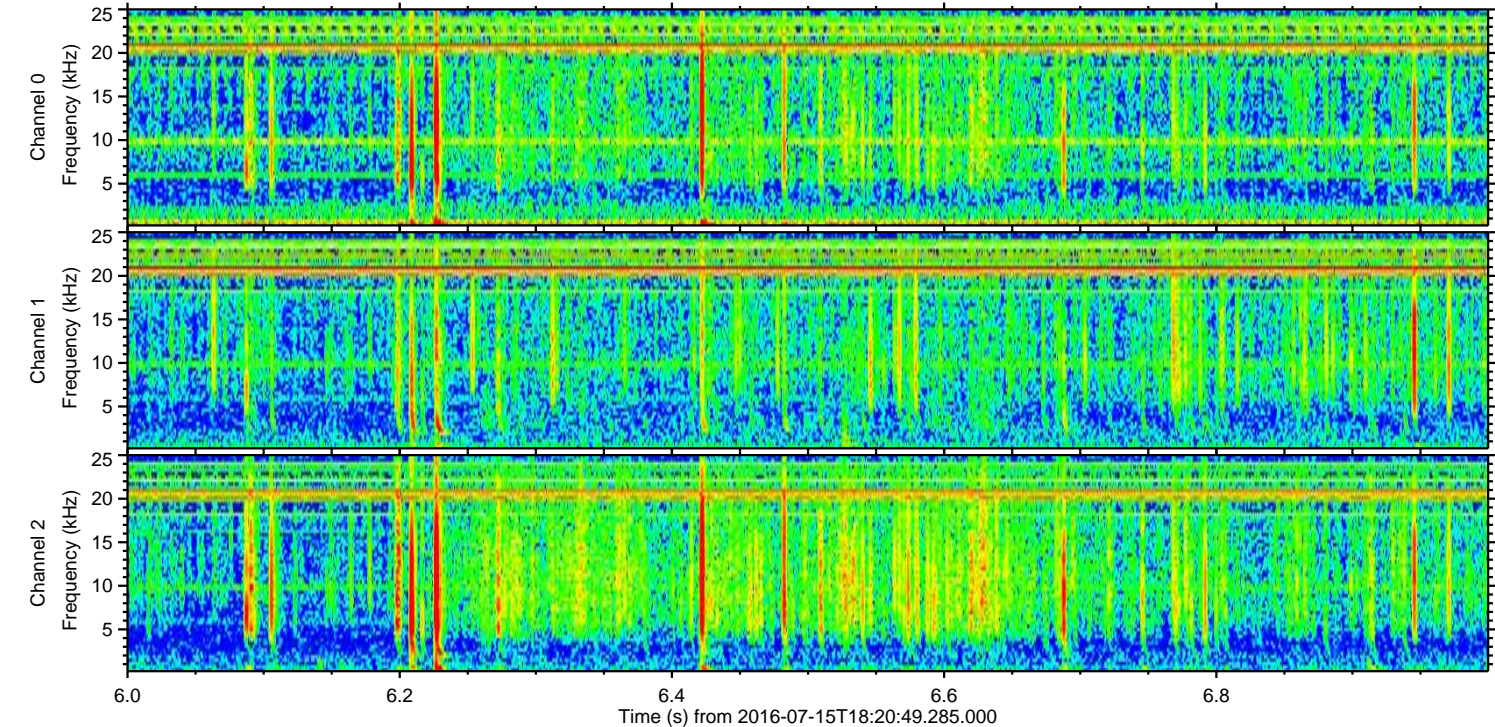
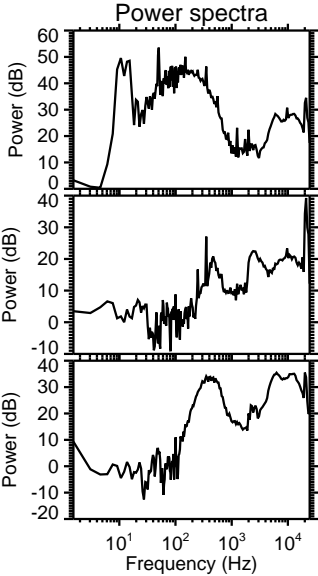
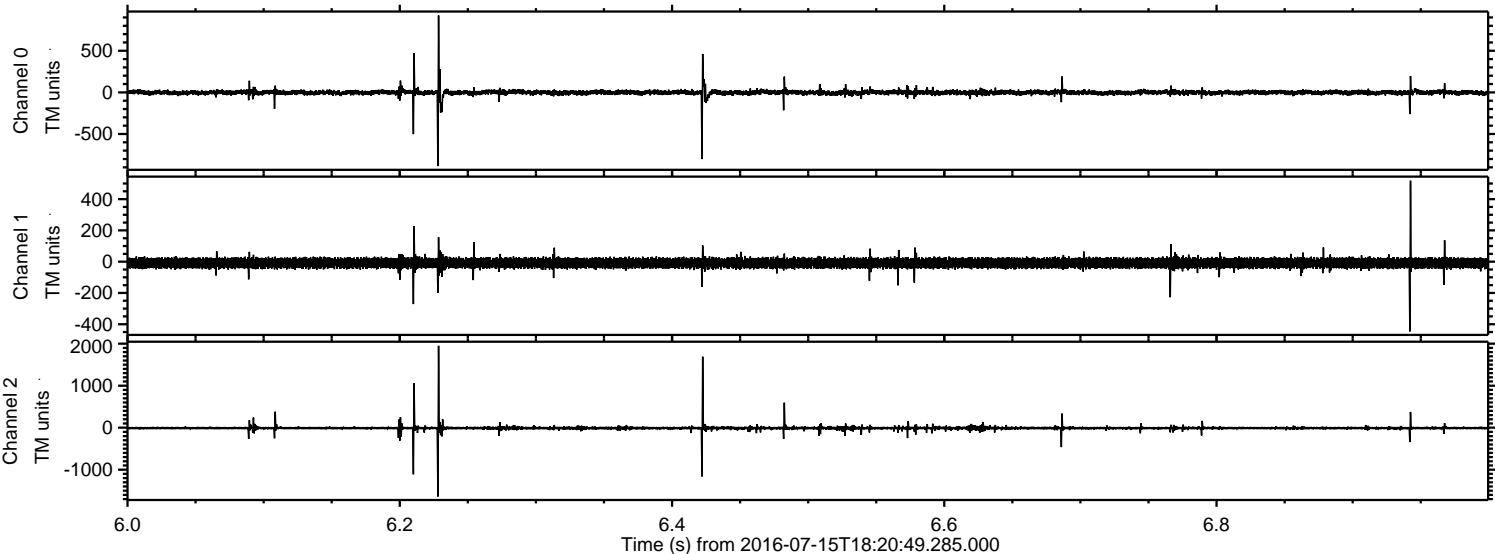

ELMAVAN 3D WAVEFORMS (Measured data sampled at 50 kHz) 51000 packets of 144 samples from 2016-07-15T18:20:49.285.000. Part 117/147

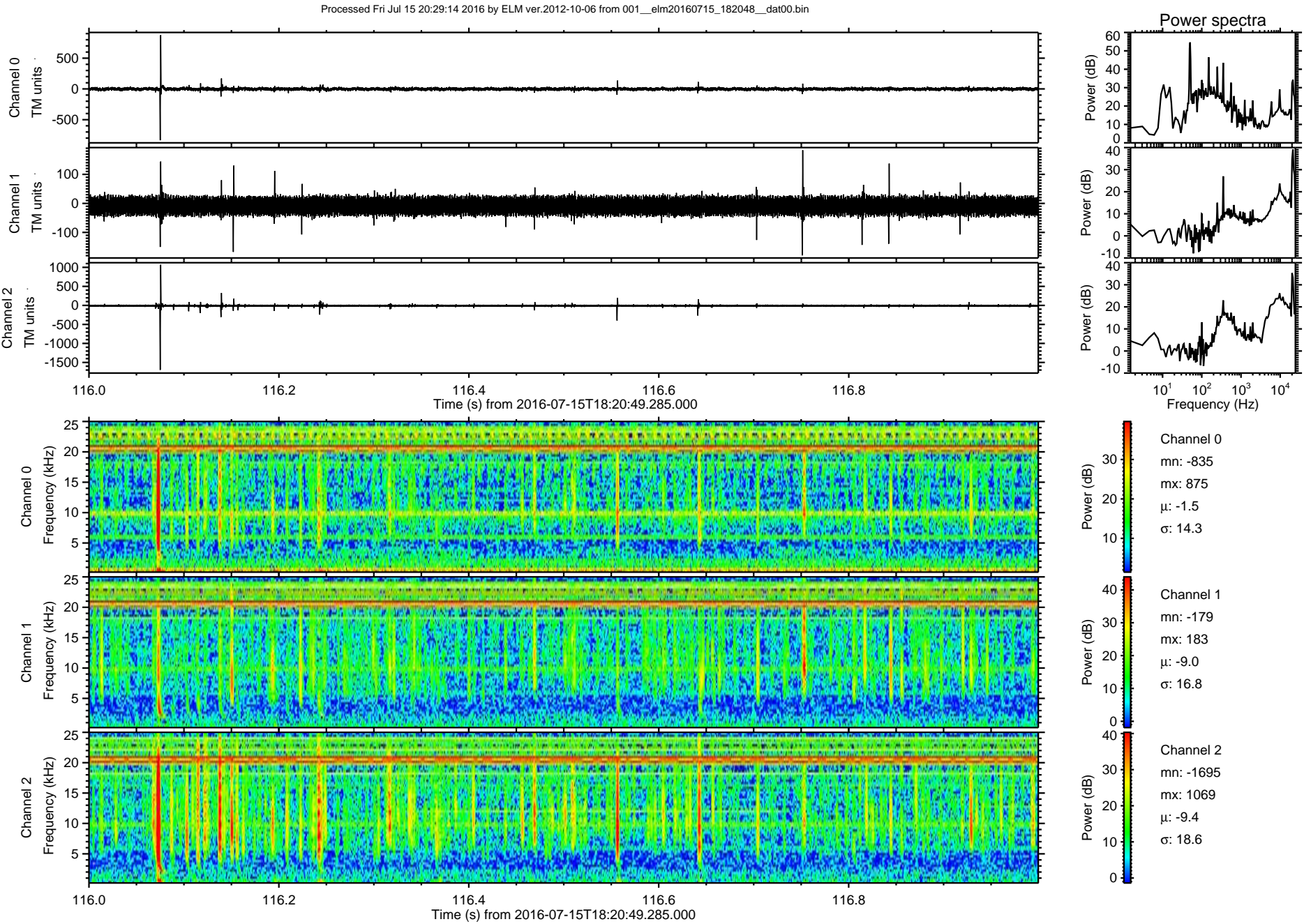

Processed Fri Jul 15 20:29:14 2016 by ELM ver.2012-10-06 from 001__elm20160715_182048__dat00.bin

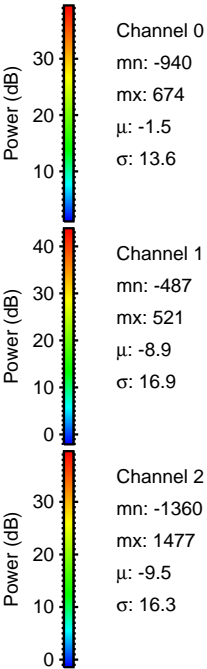
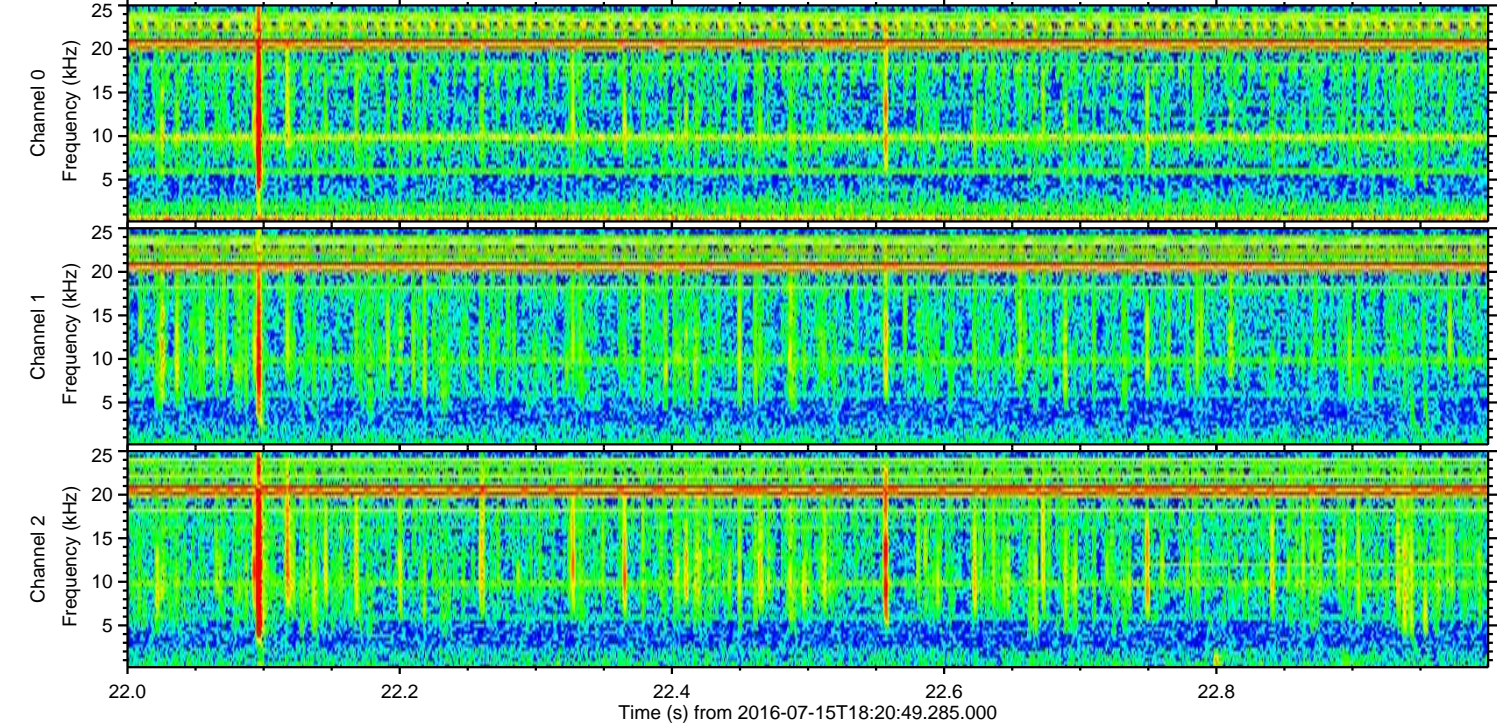
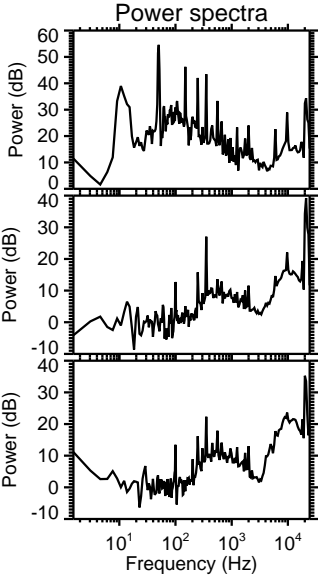
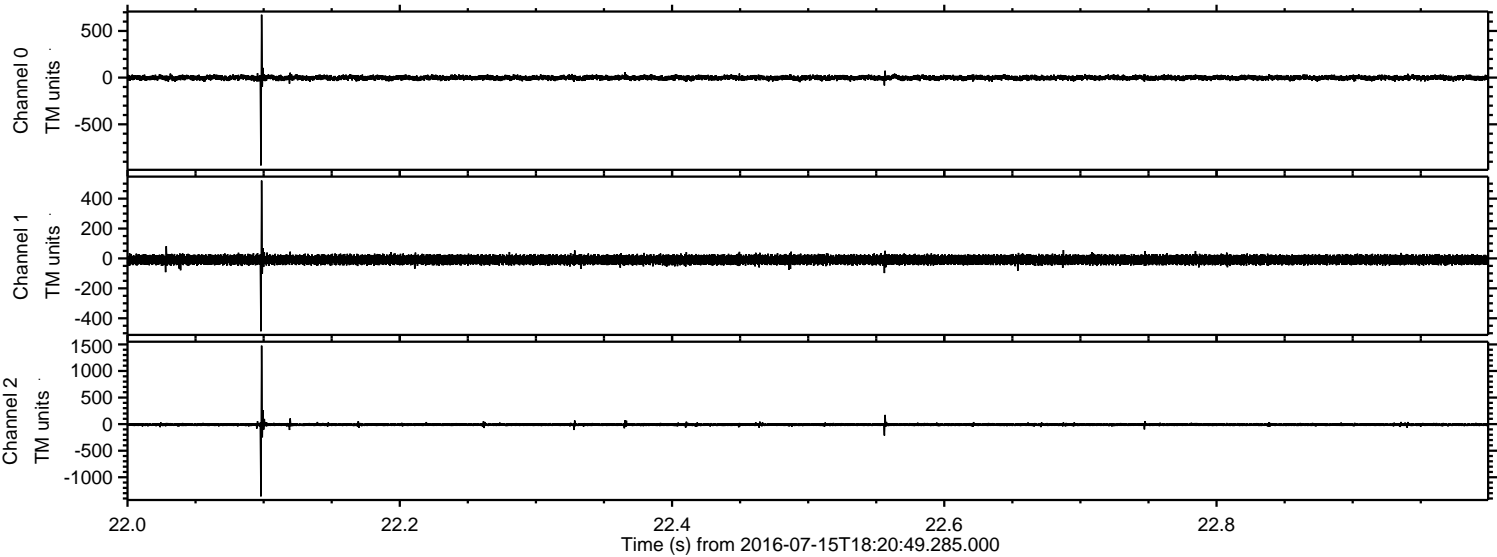

ELMAVAN 3D WAVEFORMS (Measured data sampled at 50 kHz) 51000 packets of 144 samples from 2016-07-15T18:20:49.285.000. Part 138/147

Processed Fri Jul 15 20:29:15 2016 by ELM ver.2012-10-06 from 001__elm20160715_182048__dat00.bin

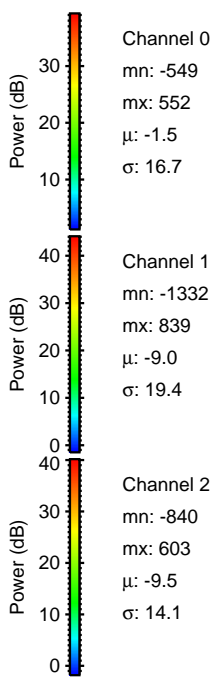
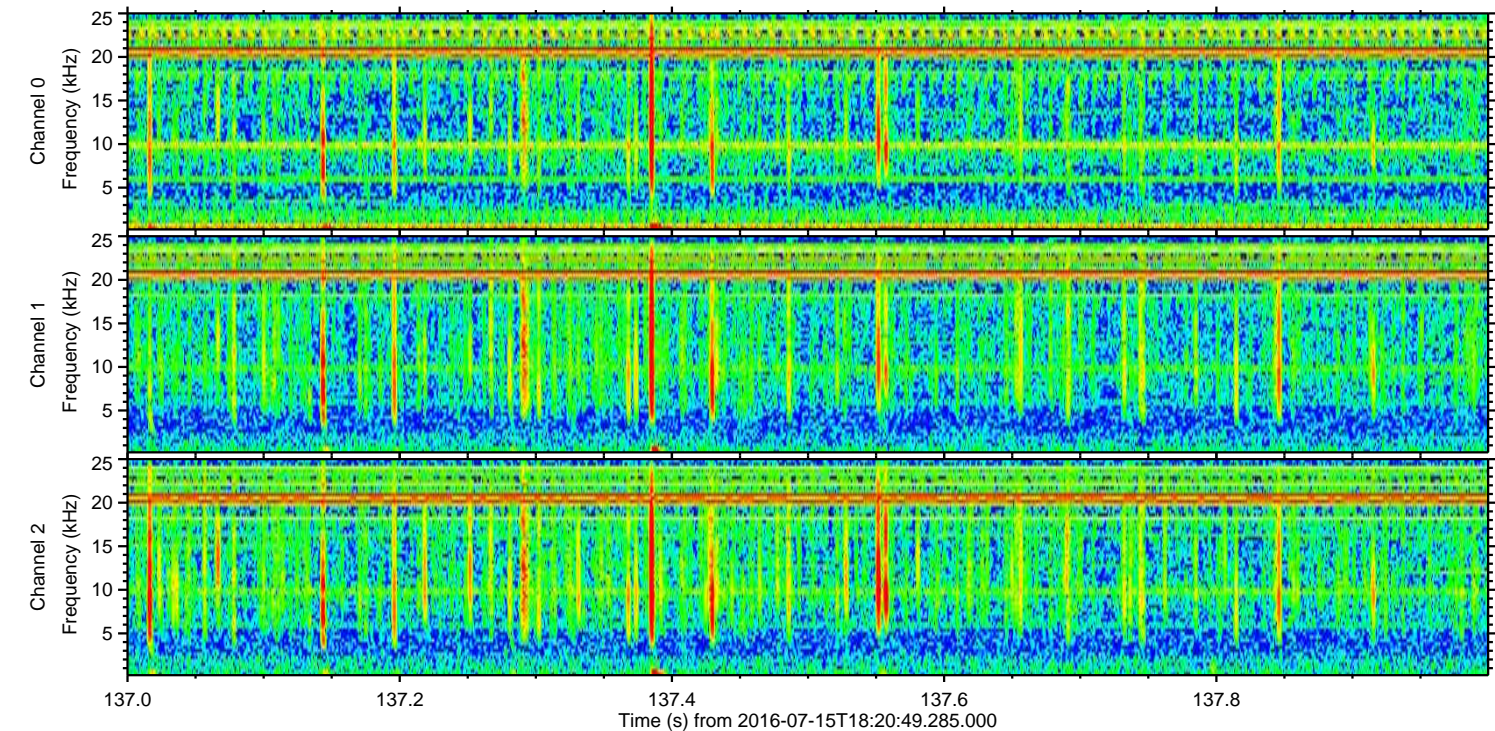
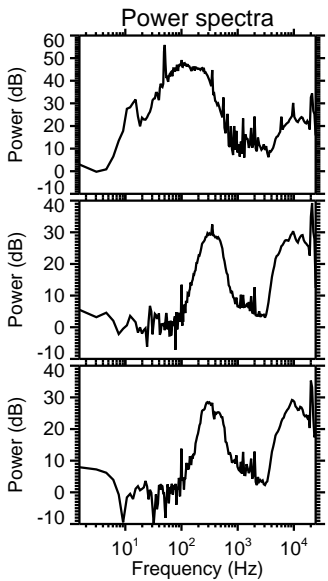
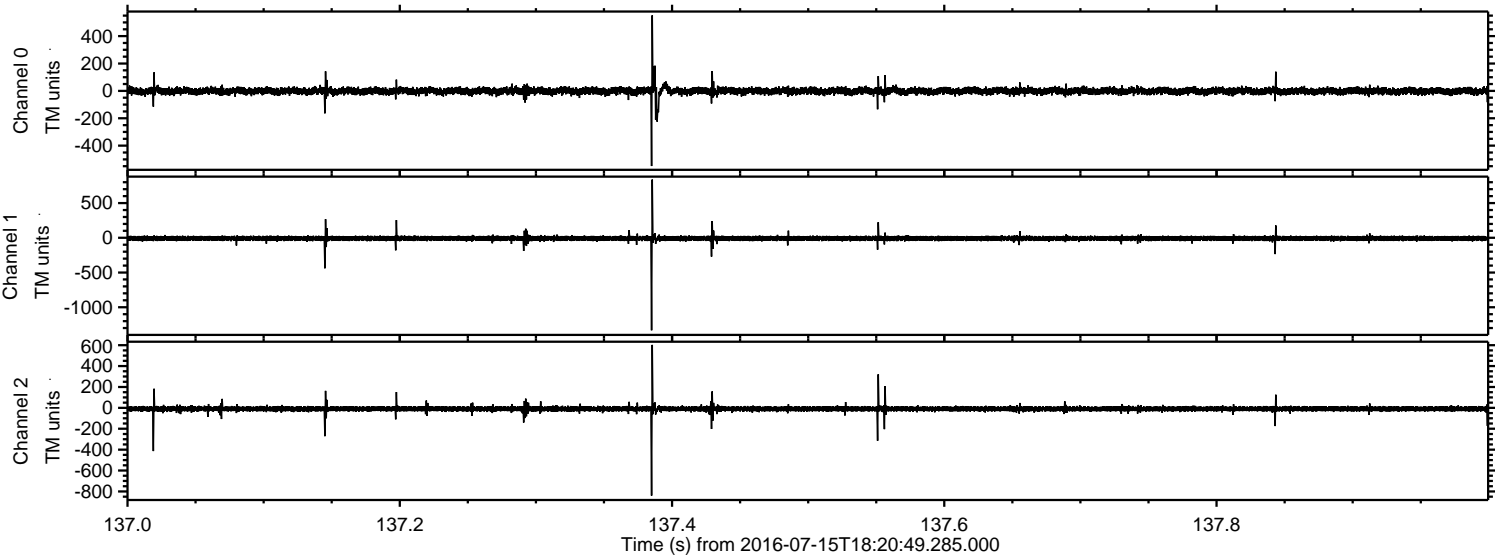

Channel 0
mn: -549
mx: 552
 μ : -1.5
 σ : 16.7

Channel 1
mn: -1332
mx: 839
 μ : -9.0
 σ : 19.4

Channel 2
mn: -840
mx: 603
 μ : -9.5
 σ : 14.1

Processed Fri Jul 15 20:29:16 2016 by ELM ver.2012-10-06 from 001__elm20160715_182048__dat00.bin

