

ELMAVAN 3D WAVEFORMS (Measured data sampled at 50 kHz) 51000 packets of 144 samples from 2016-07-15T16:05:43.358.000.

Processed Fri Jul 15 18:13:24 2016 by ELM ver.2012-10-06 from 001\_\_elm20160715\_160542\_\_dat00.bin

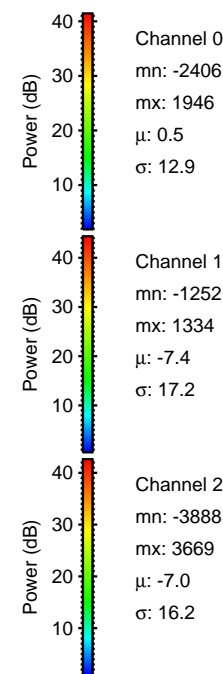

Processed Fri Jul 15 18:13:35 2016 by ELM ver.2012-10-06 from 001\_\_elm20160715\_160542\_\_dat00.bin

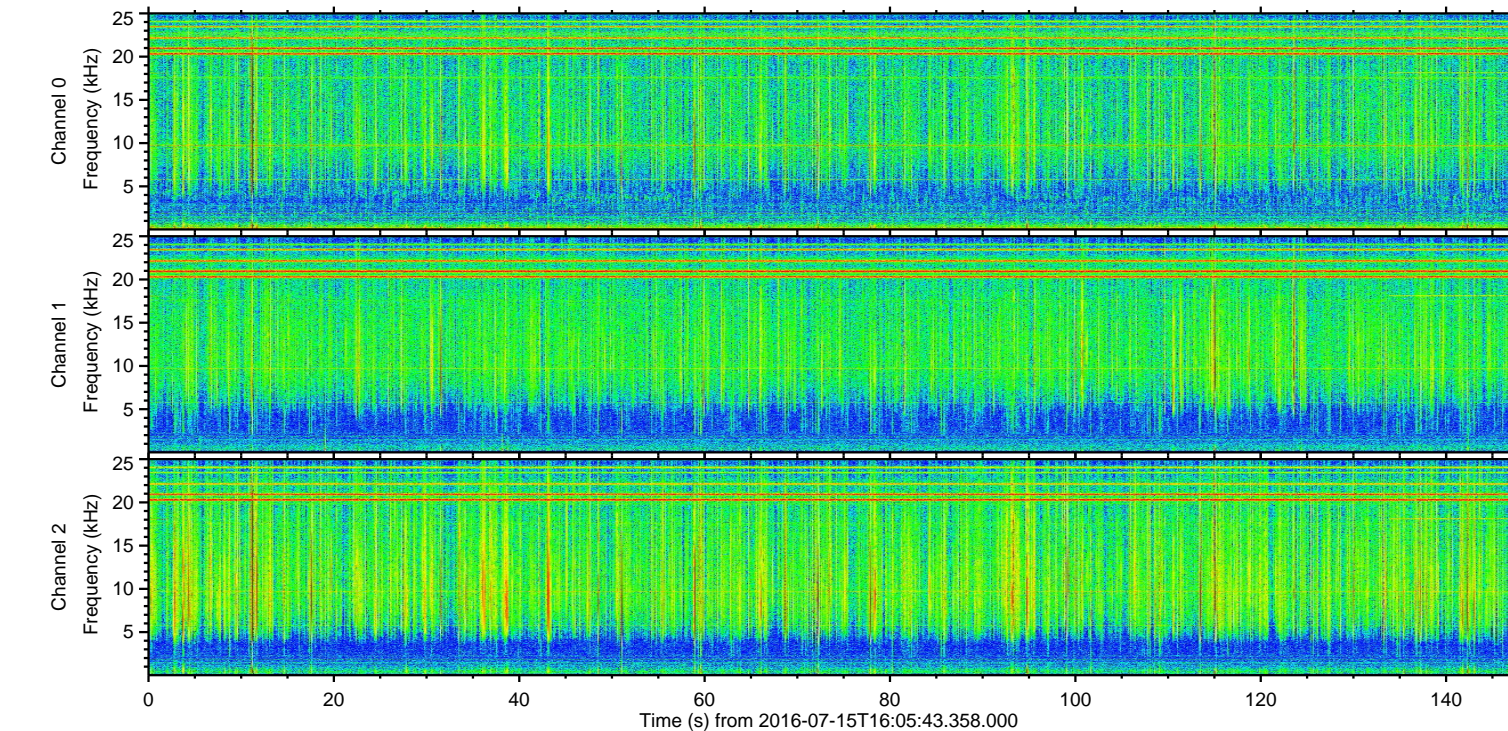
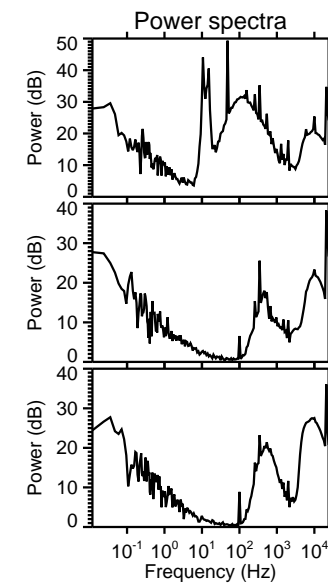
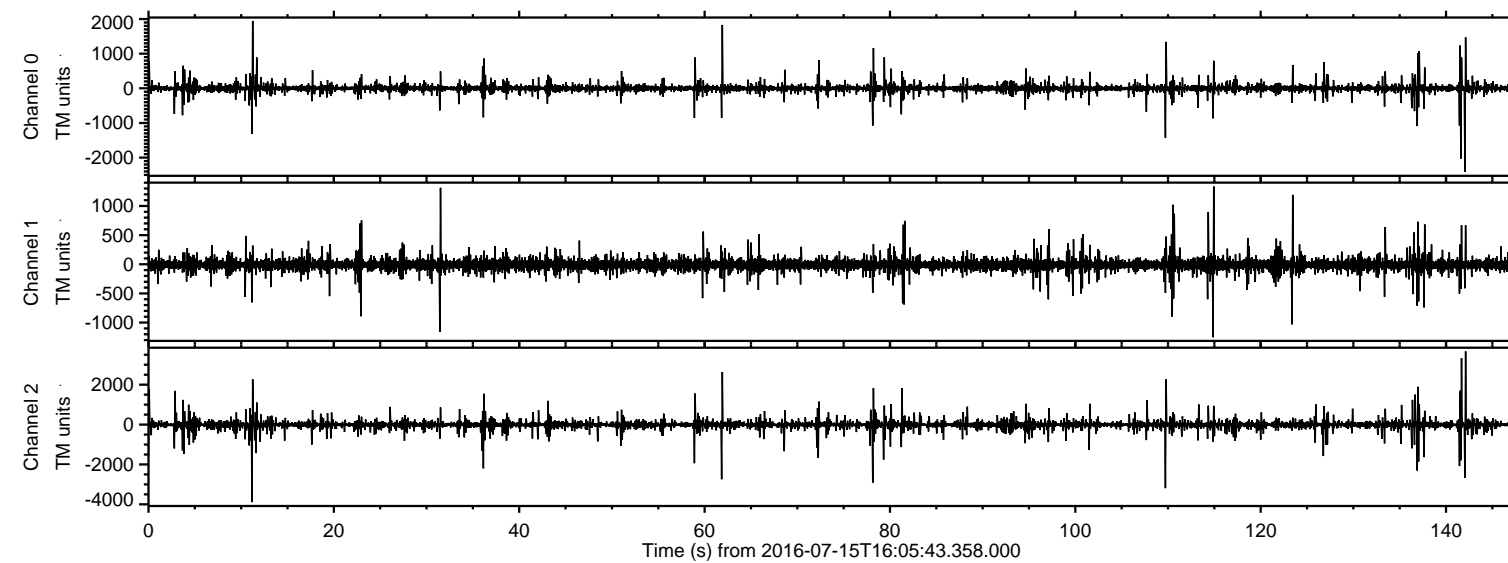
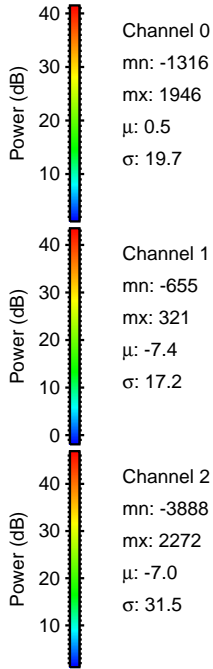
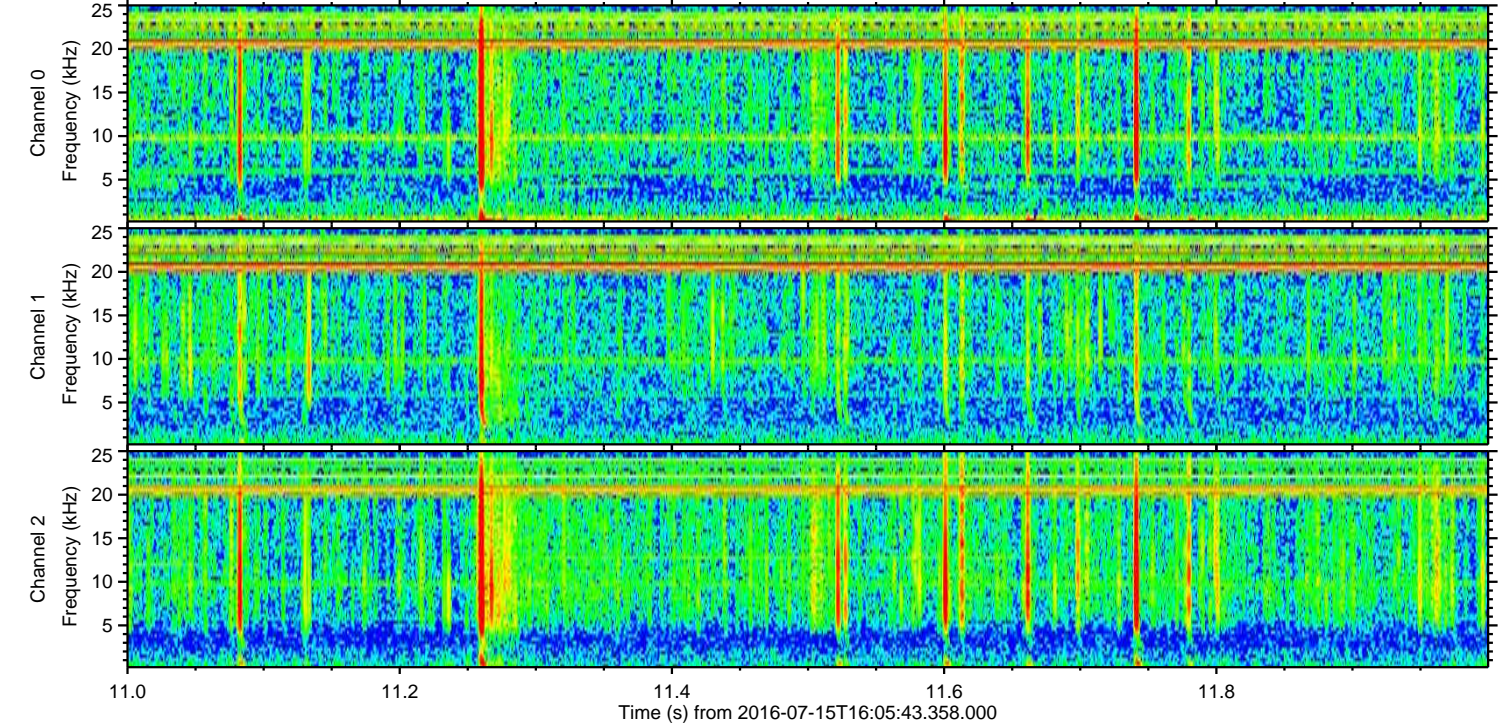
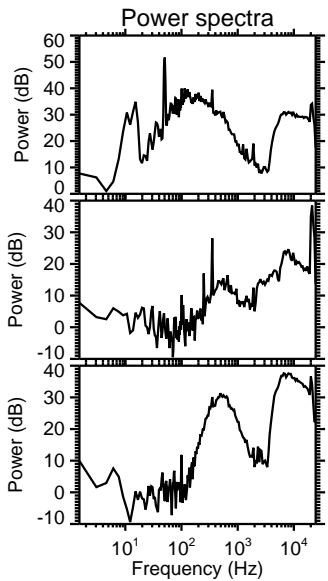
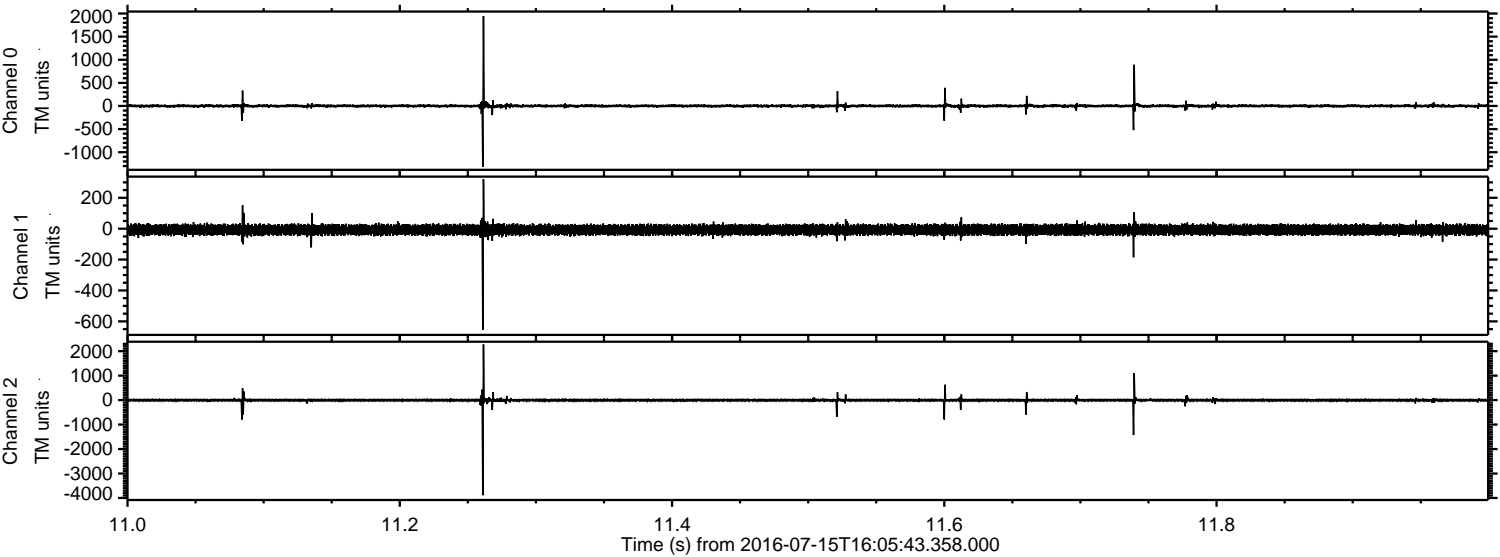

ELMAVAN 3D WAVEFORMS (Measured data sampled at 50 kHz) 51000 packets of 144 samples from 2016-07-15T16:05:43.358.000. Part 143/147

Processed Fri Jul 15 18:13:36 2016 by ELM ver.2012-10-06 from 001\_\_elm20160715\_160542\_\_dat00.bin

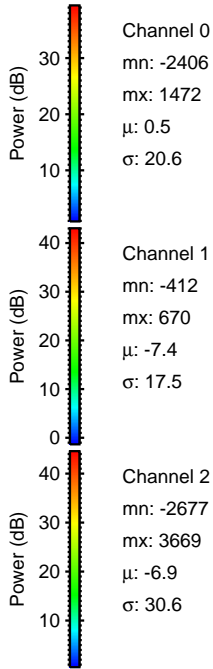
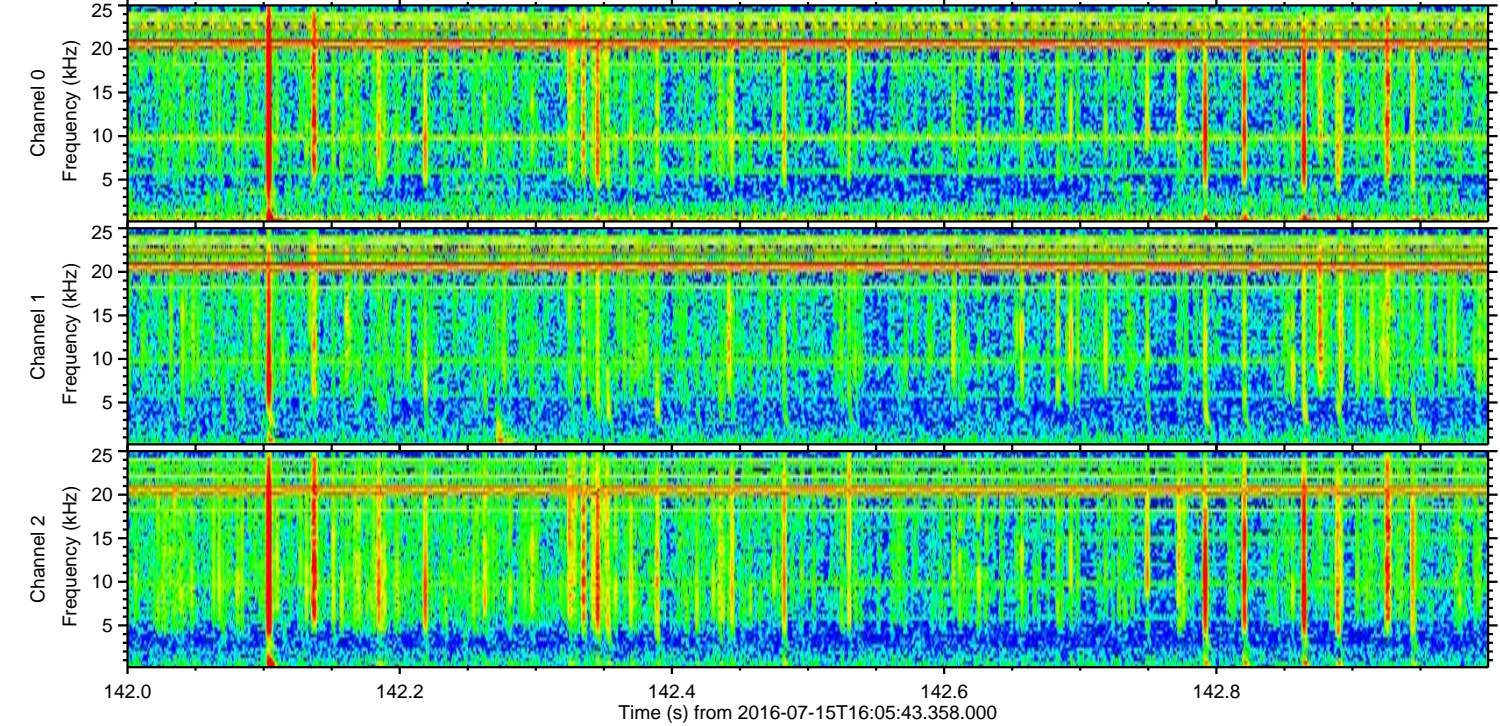
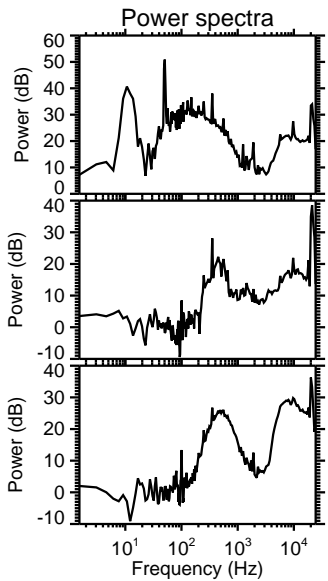
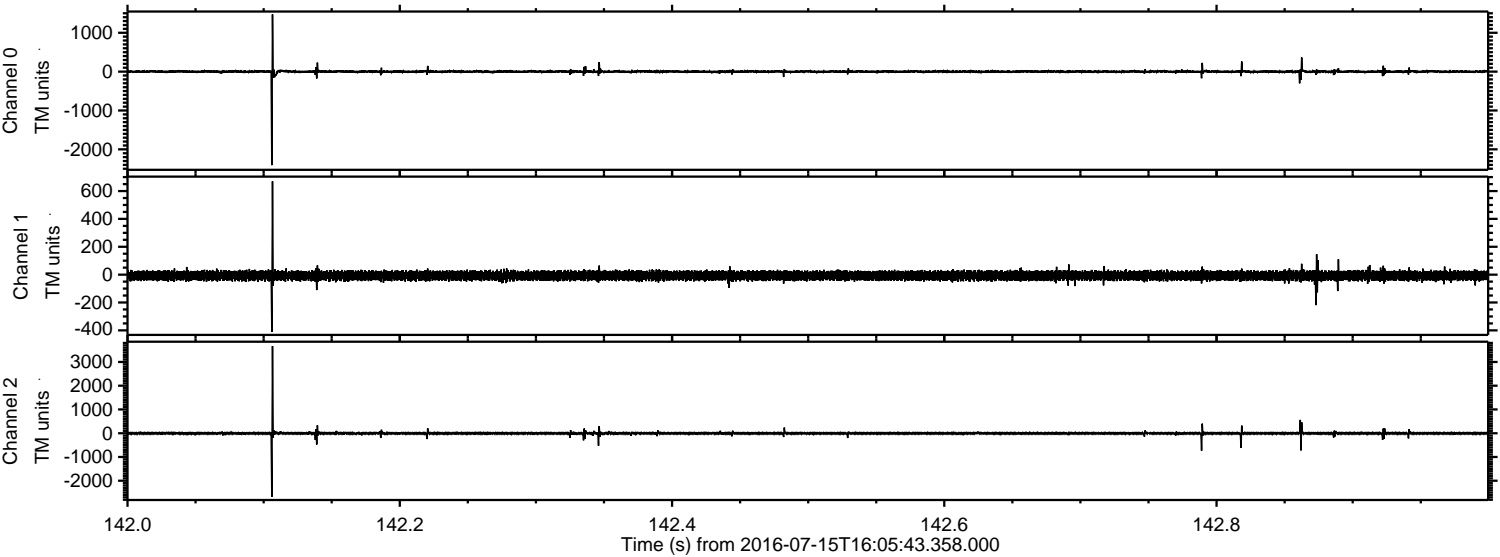

ELMAVAN 3D WAVEFORMS (Measured data sampled at 50 kHz) 51000 packets of 144 samples from 2016-07-15T16:05:43.358.000. Part 142/147

Processed Fri Jul 15 18:13:37 2016 by ELM ver.2012-10-06 from 001\_\_elm20160715\_160542\_\_dat00.bin

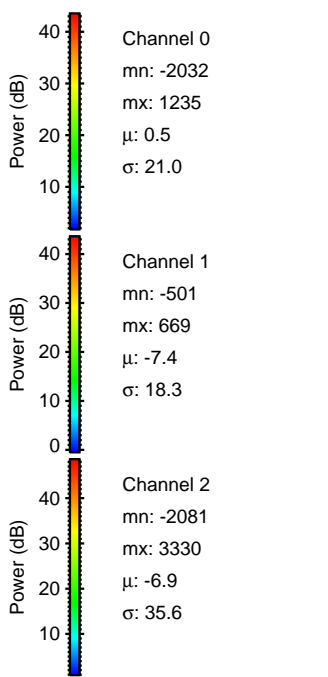
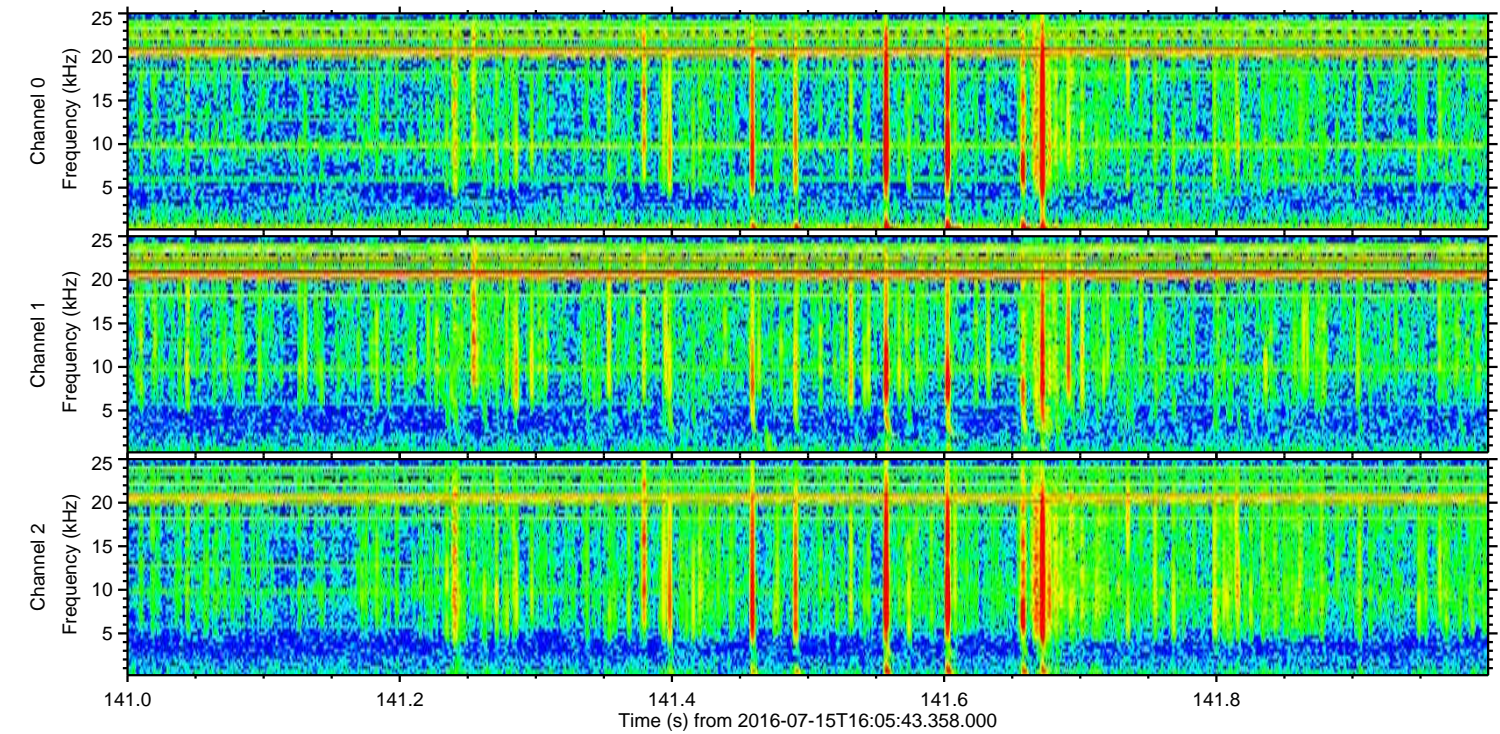
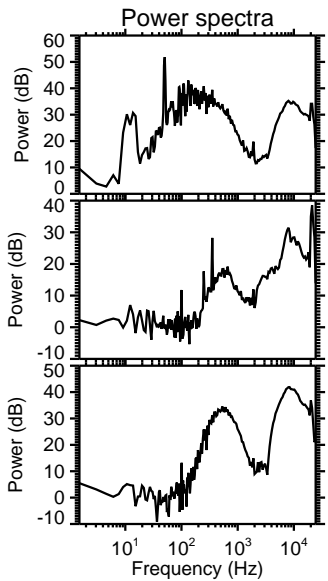
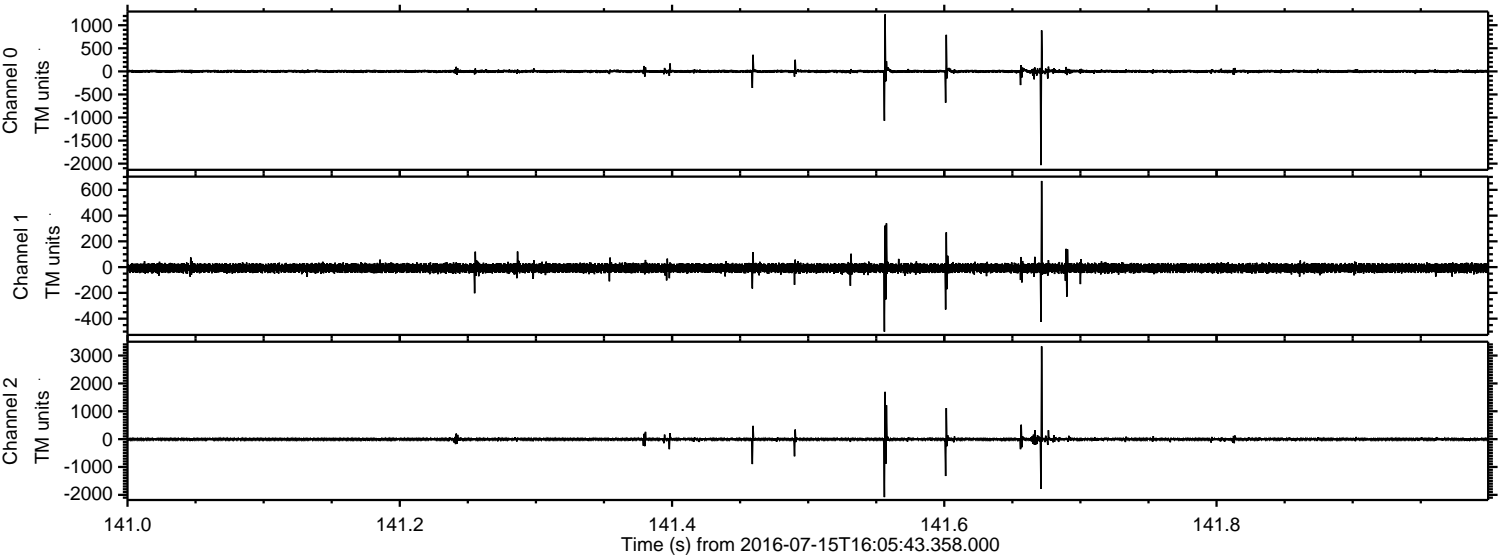

ELMAVAN 3D WAVEFORMS (Measured data sampled at 50 kHz) 51000 packets of 144 samples from 2016-07-15T16:05:43.358.000. Part 110/147

Processed Fri Jul 15 18:13:38 2016 by ELM ver.2012-10-06 from 001\_\_elm20160715\_160542\_\_dat00.bin

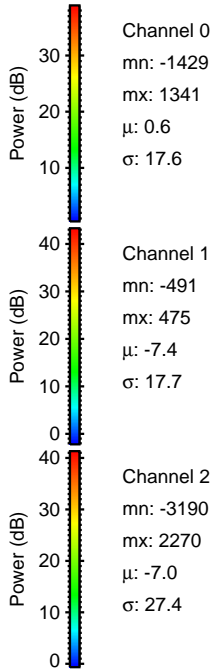
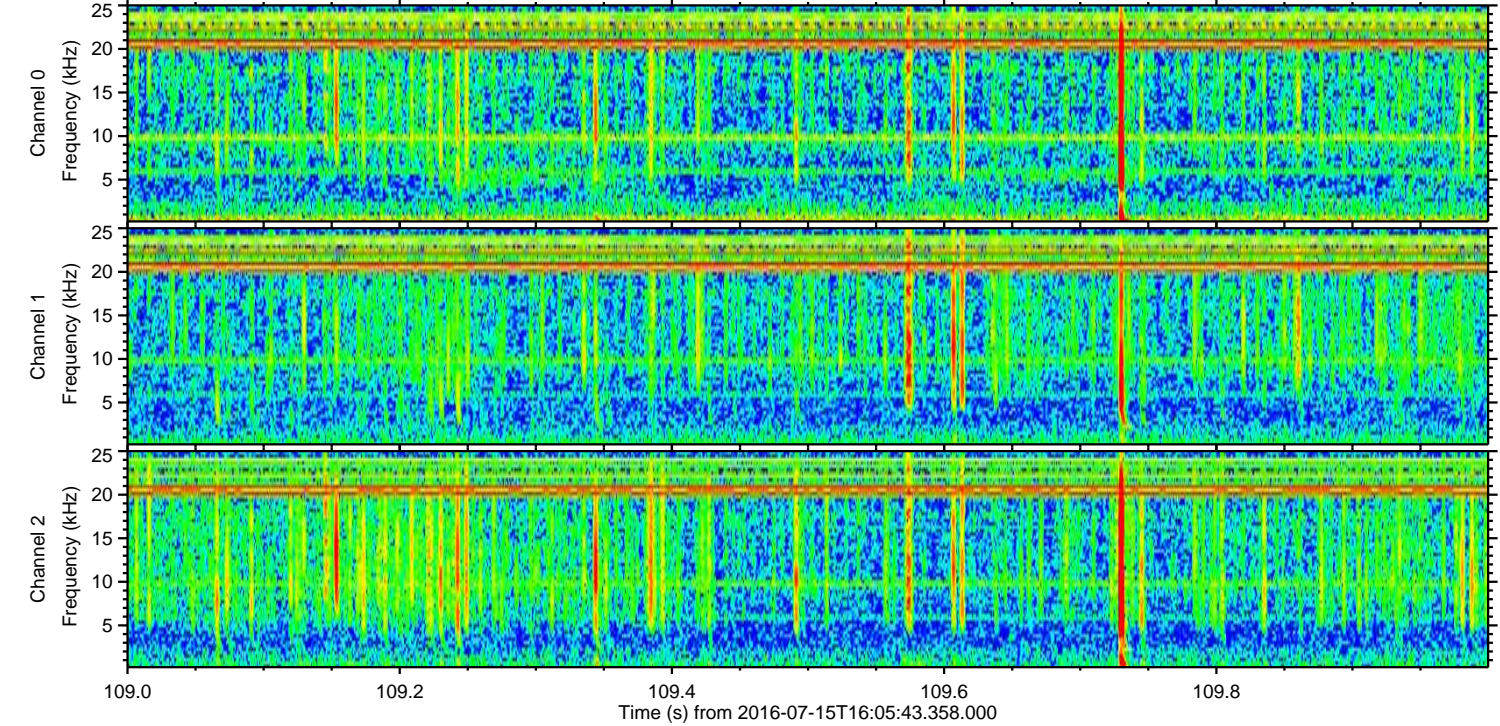
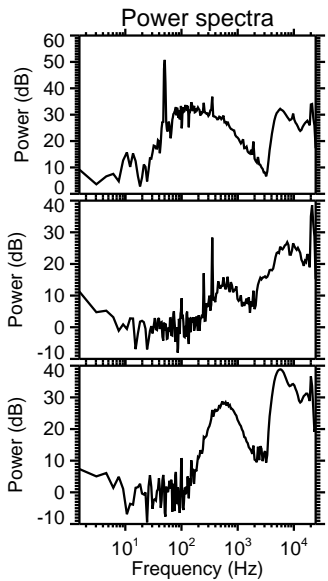
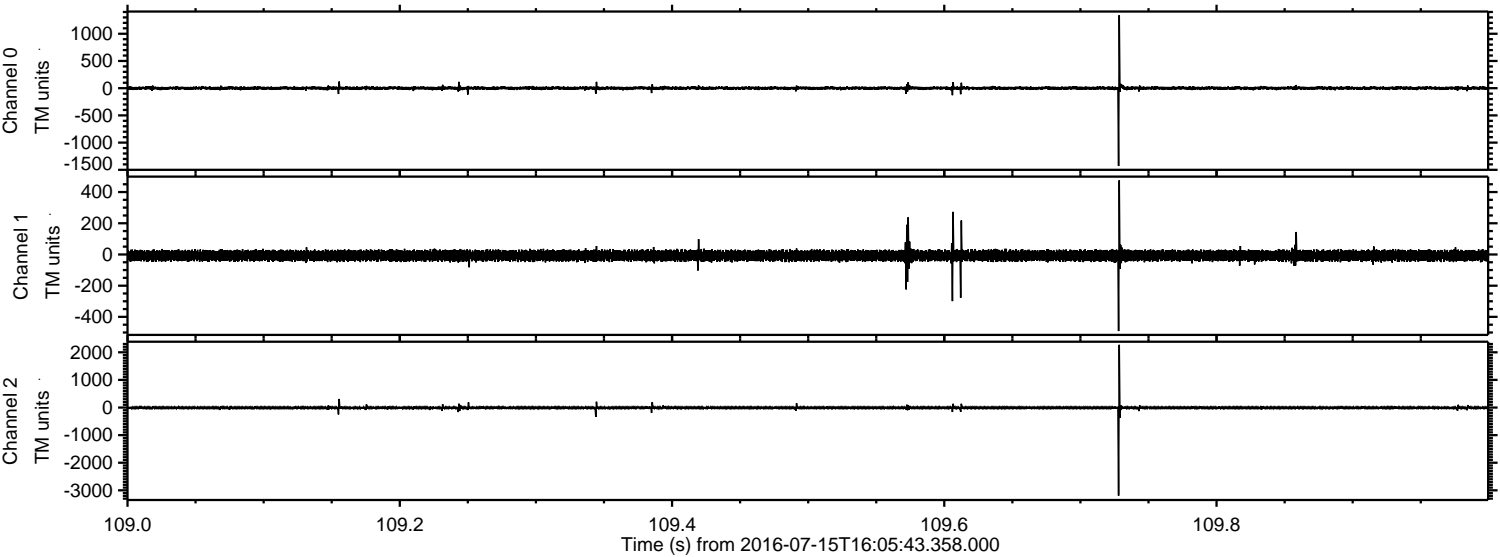

Processed Fri Jul 15 18:13:39 2016 by ELM ver.2012-10-06 from 001\_\_elm20160715\_160542\_\_dat00.bin

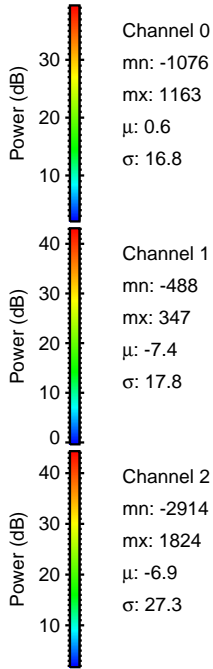
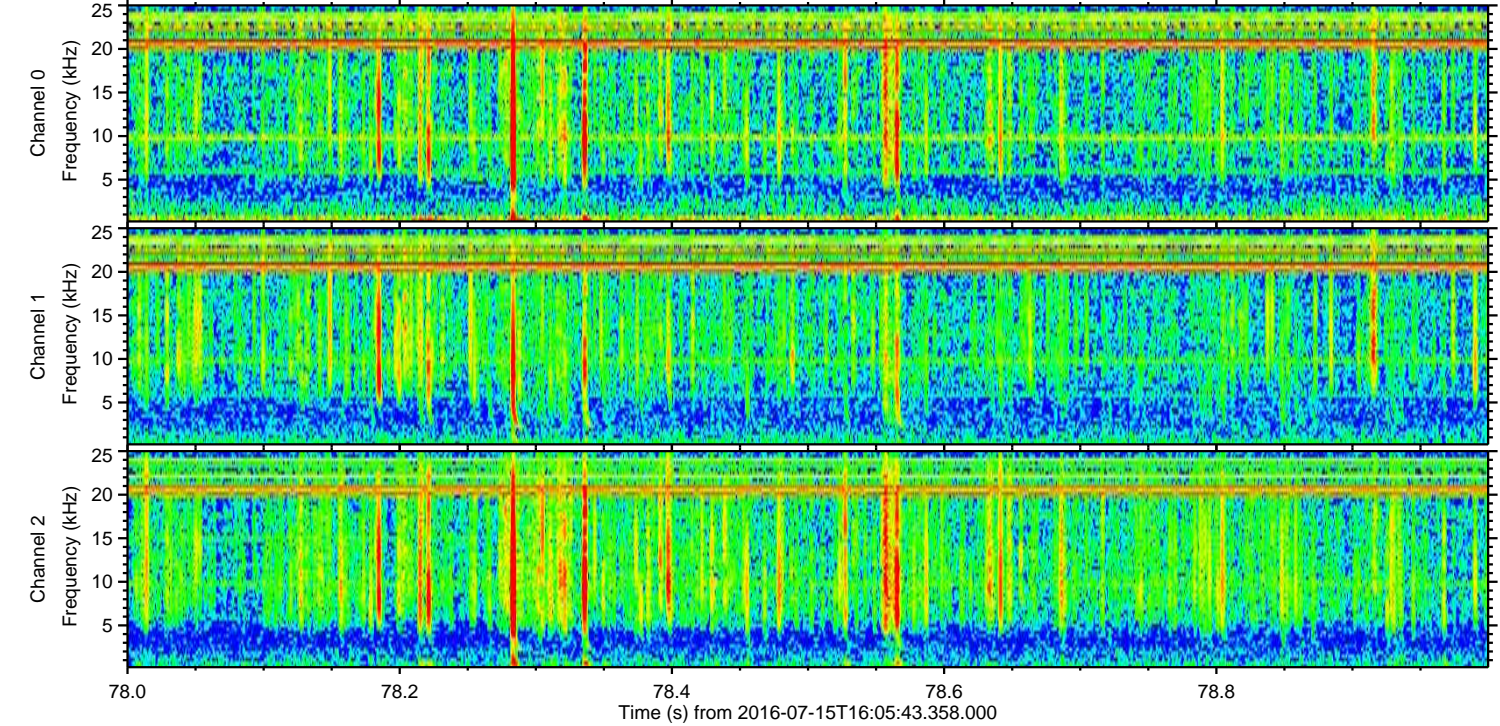
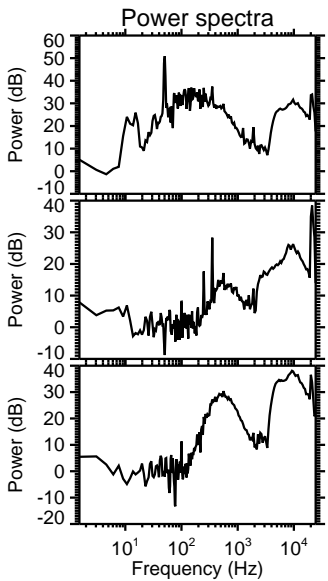
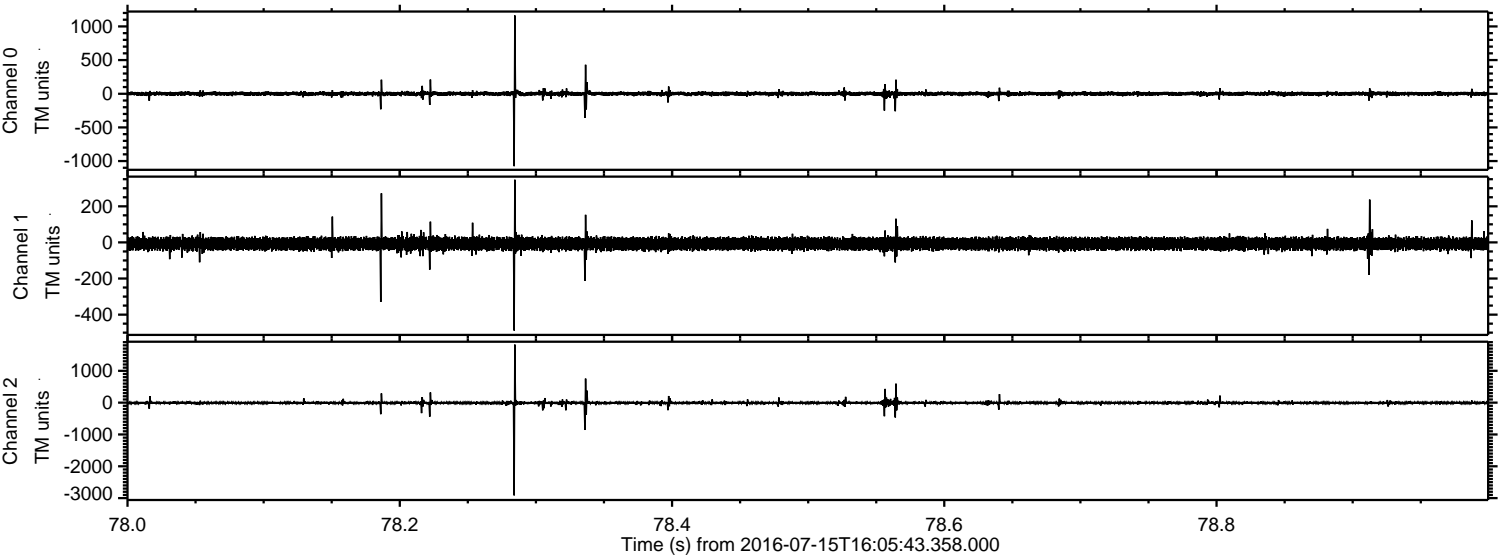

Processed Fri Jul 15 18:13:40 2016 by ELM ver.2012-10-06 from 001\_\_elm20160715\_160542\_\_dat00.bin

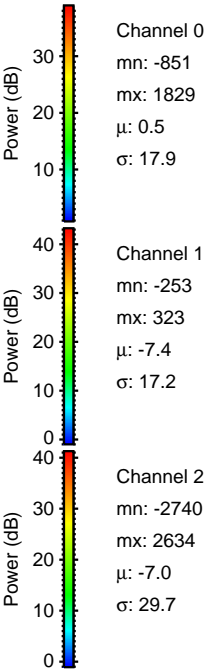
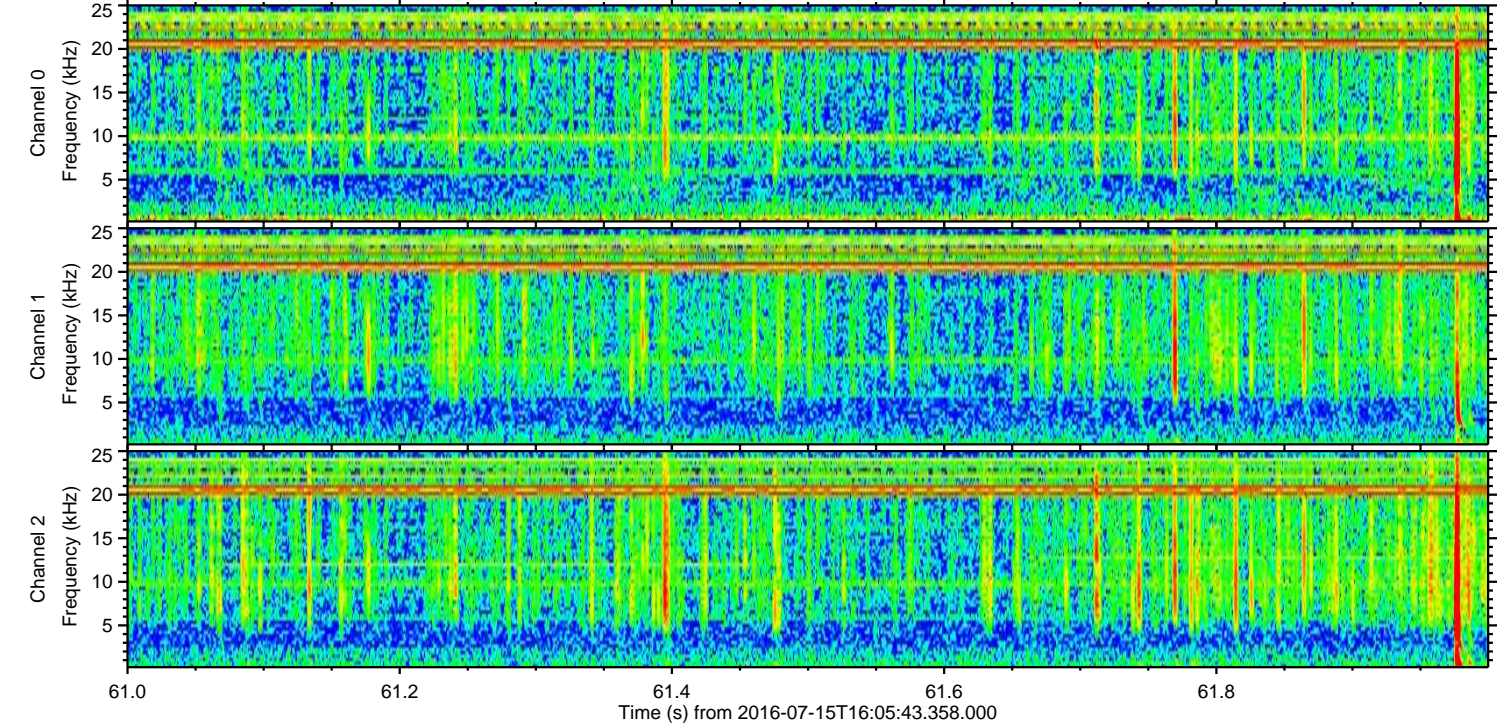
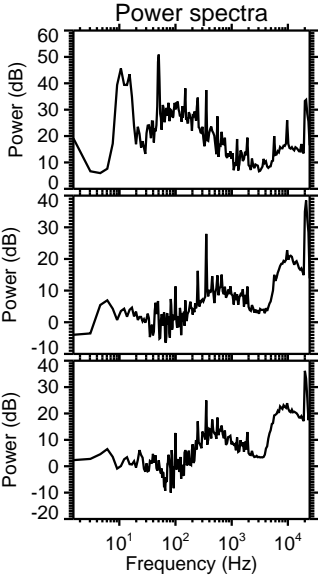
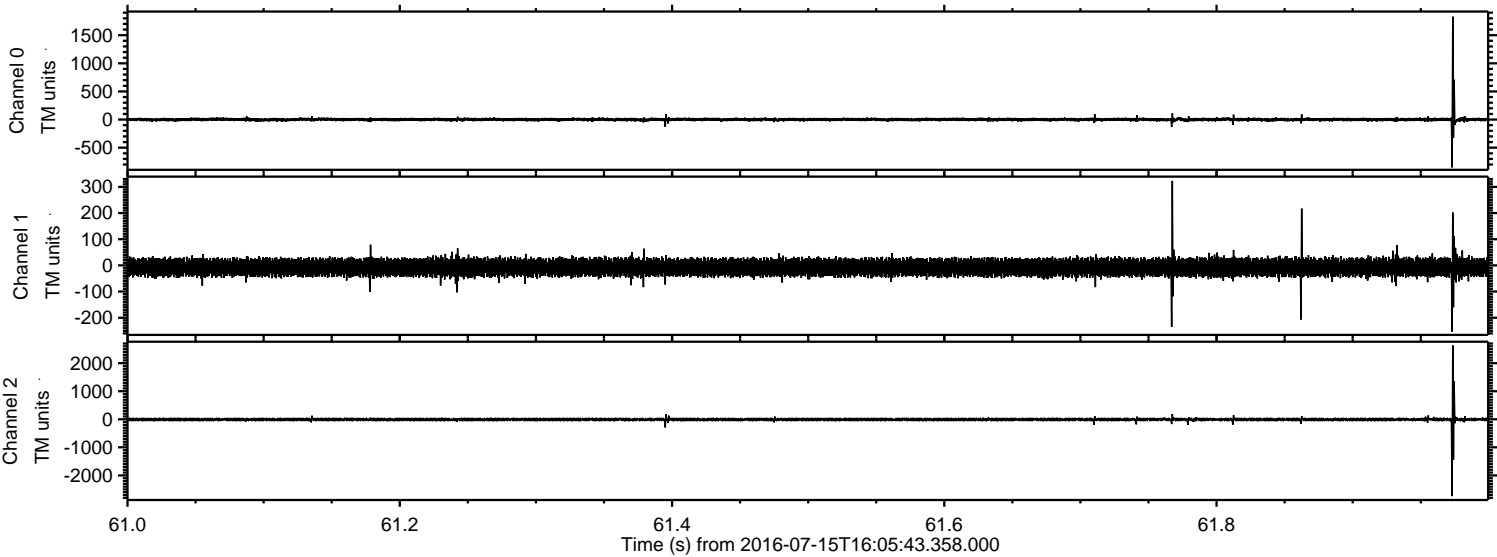

ELMAVAN 3D WAVEFORMS (Measured data sampled at 50 kHz) 51000 packets of 144 samples from 2016-07-15T16:05:43.358.000. Part 138/147

Processed Fri Jul 15 18:13:41 2016 by ELM ver.2012-10-06 from 001\_\_elm20160715\_160542\_\_dat00.bin

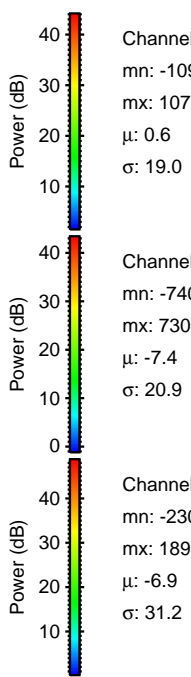
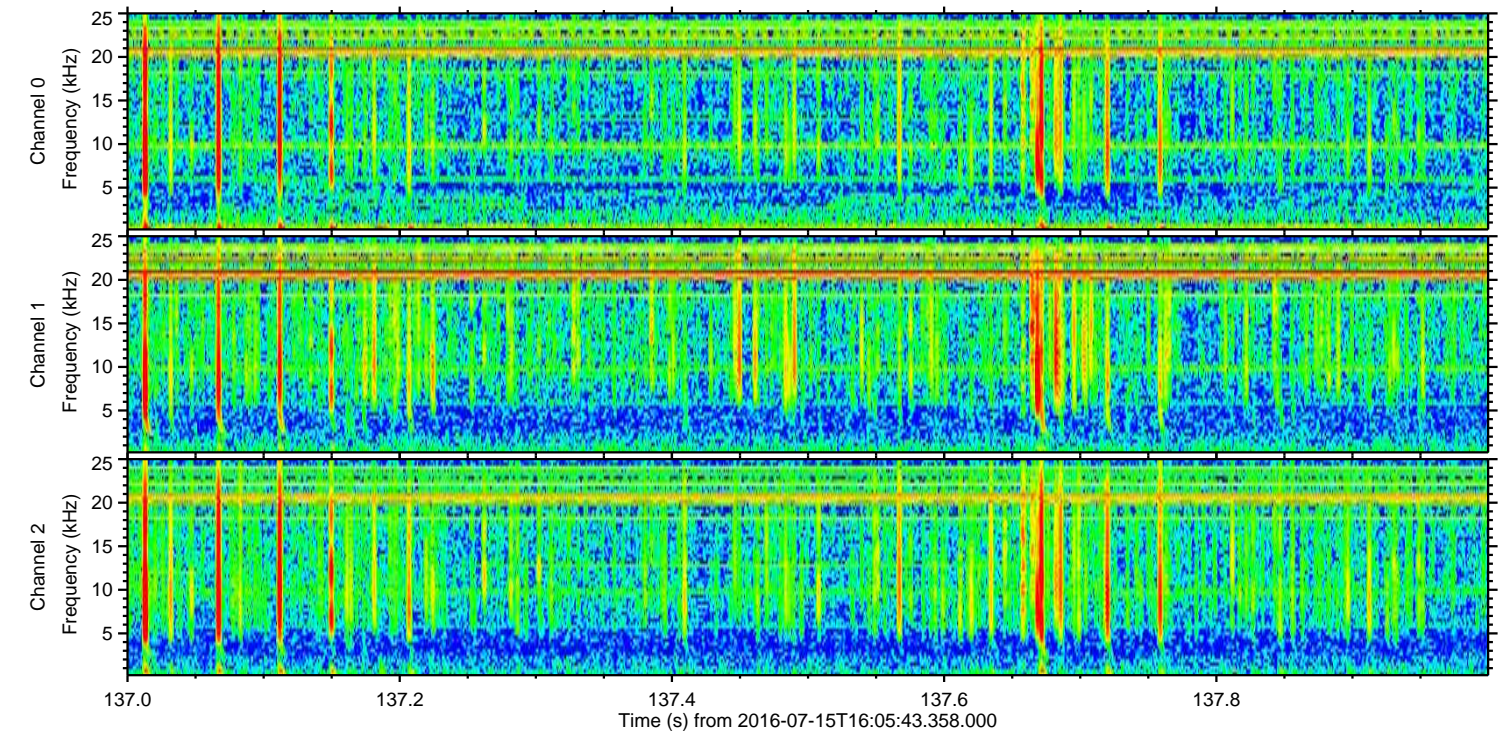
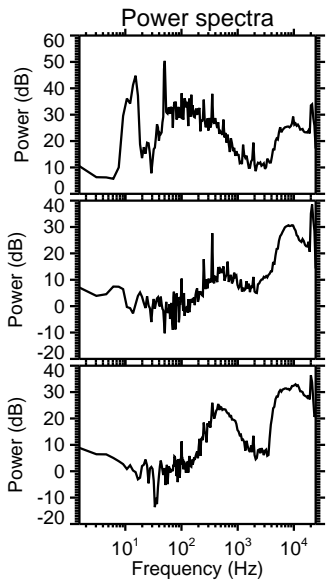
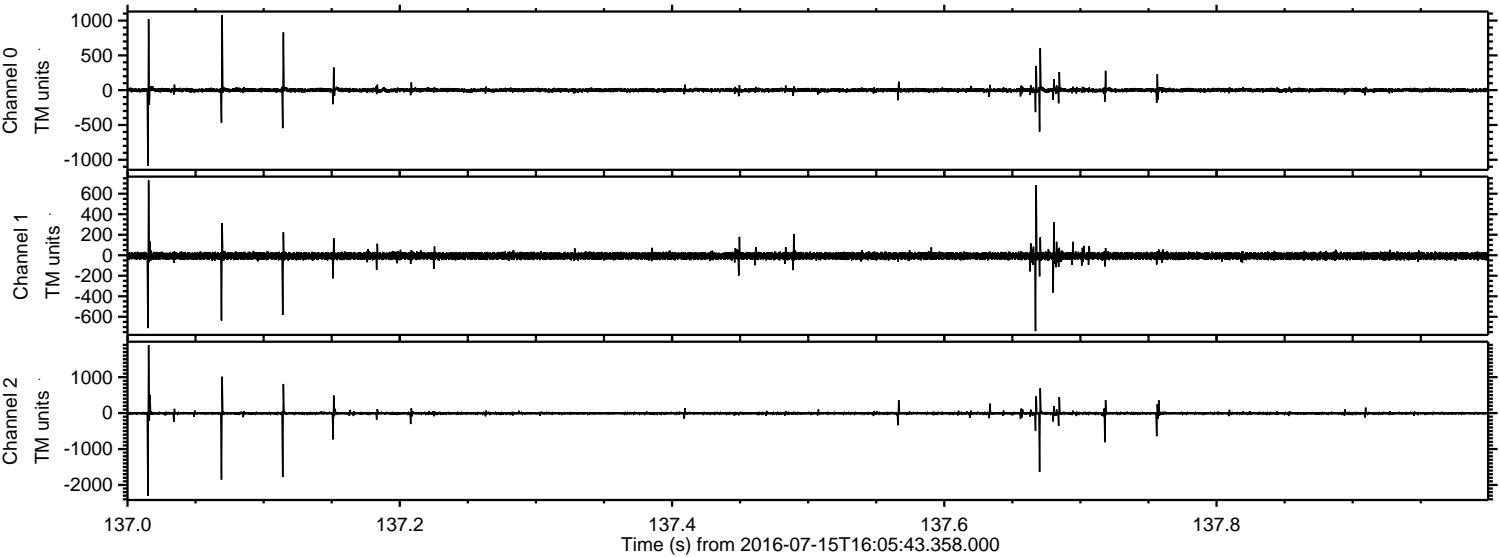

Channel 0  
mn: -1090  
mx: 1076  
 $\mu$ : 0.6  
 $\sigma$ : 19.0

Channel 1  
mn: -740  
mx: 730  
 $\mu$ : -7.4  
 $\sigma$ : 20.9

Channel 2  
mn: -2304  
mx: 1893  
 $\mu$ : -6.9  
 $\sigma$ : 31.2

Processed Fri Jul 15 18:13:42 2016 by ELM ver.2012-10-06 from 001\_\_elm20160715\_160542\_\_dat00.bin

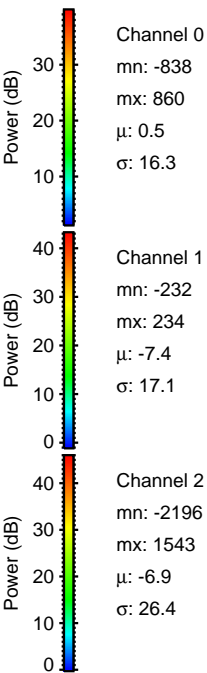
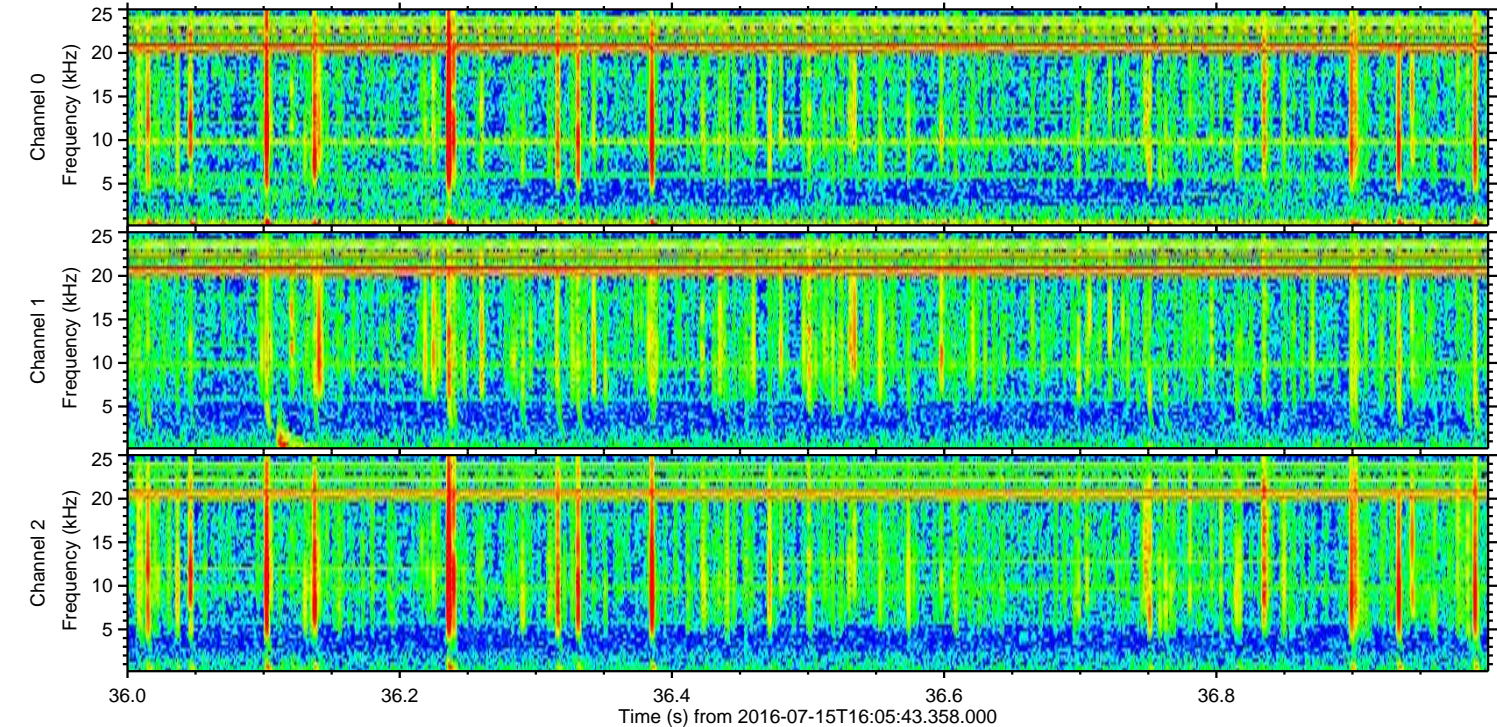
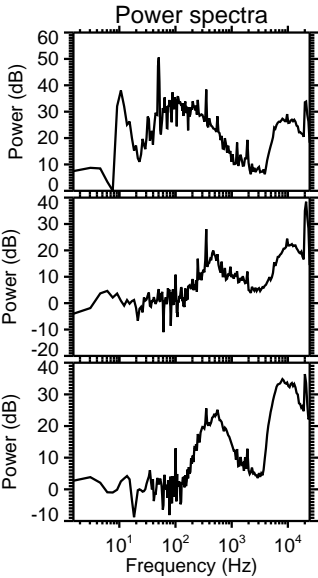
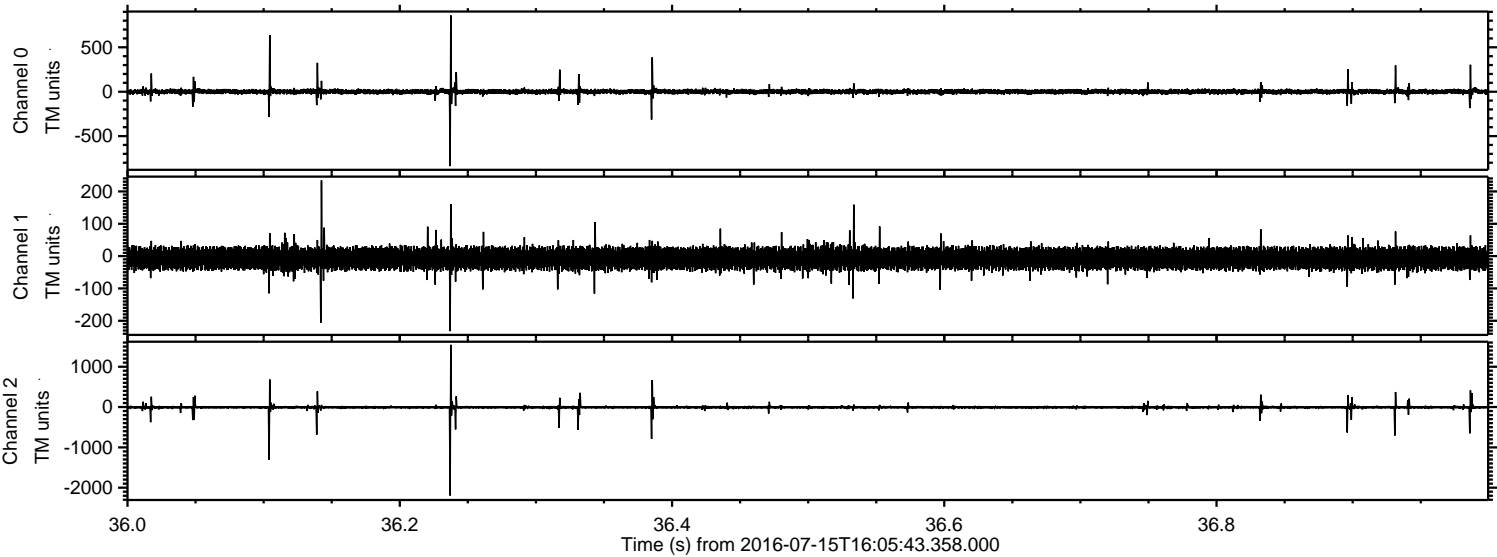

Processed Fri Jul 15 18:13:43 2016 by ELM ver.2012-10-06 from 001\_\_elm20160715\_160542\_\_dat00.bin

