

# ELMAVAN 3D WAVEFORMS (Measured data sampled at 50 kHz) 51000 packets of 144 samples from 2016-07-15T08:35:23.595.000.

Processed Fri Jul 15 10:43:43 2016 by ELM ver.2012-10-06 from 001\_\_elm20160715\_083522\_\_dat00.bin

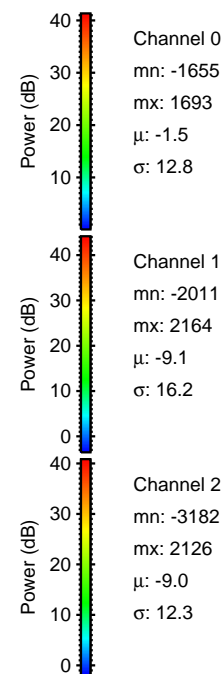

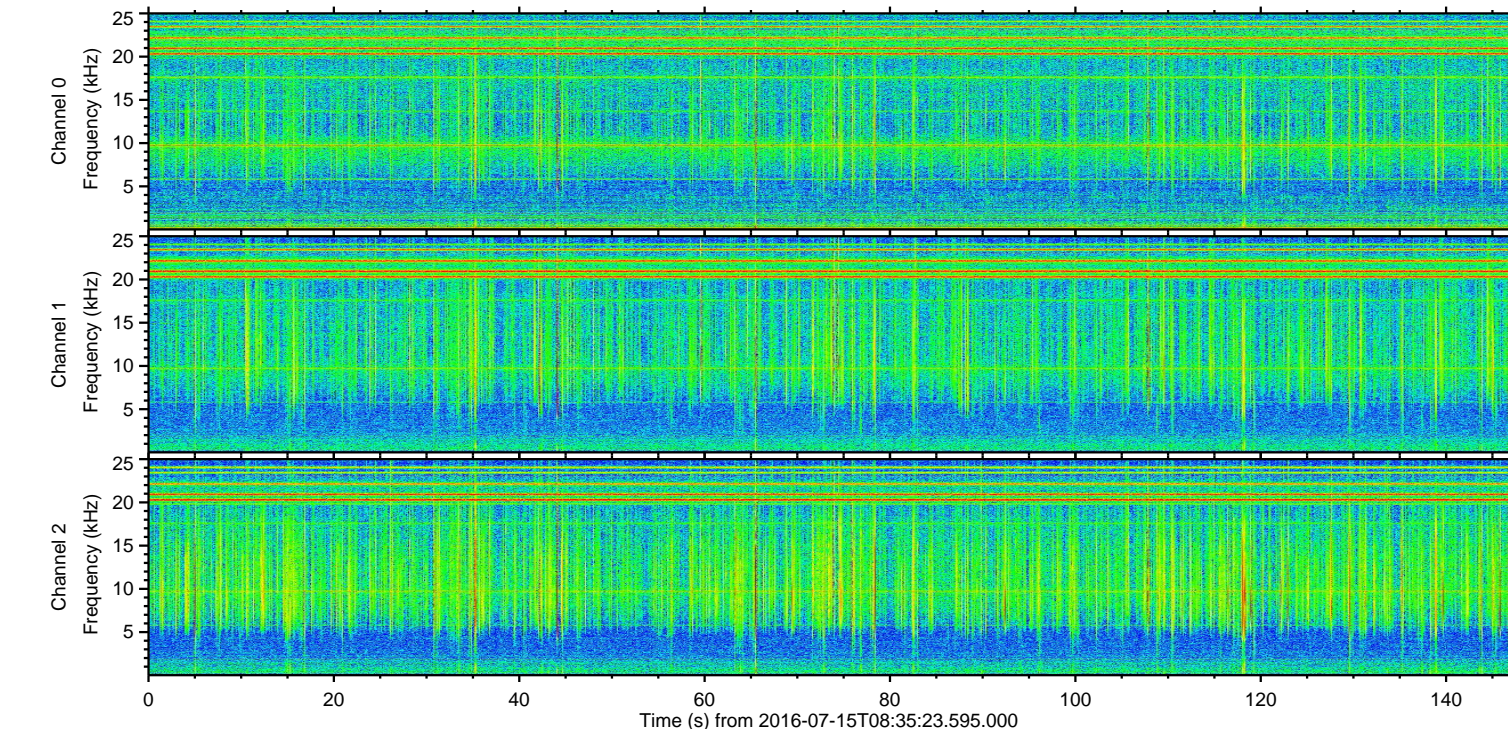
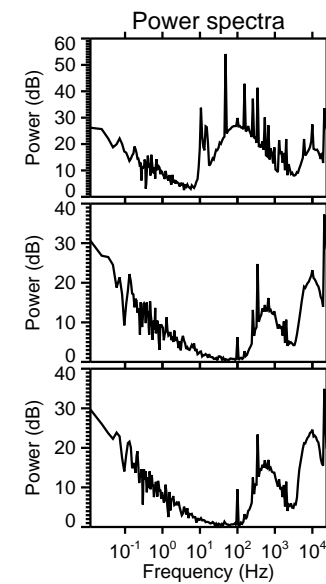
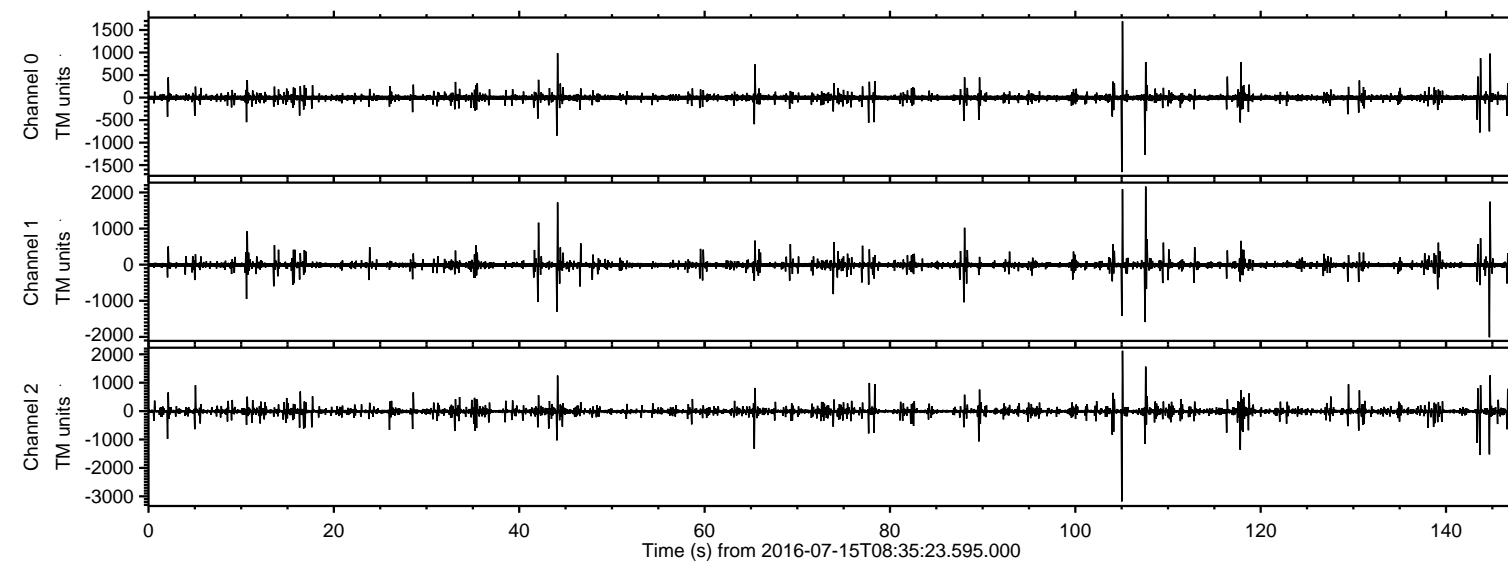

ELMAVAN 3D WAVEFORMS (Measured data sampled at 50 kHz) 51000 packets of 144 samples from 2016-07-15T08:35:23.595.000. Part 106/147

Processed Fri Jul 15 10:43:54 2016 by ELM ver.2012-10-06 from 001\_\_elm20160715\_083522\_\_dat00.bin

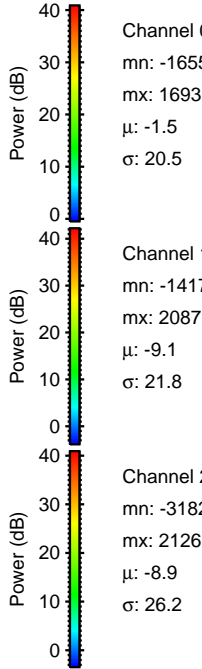
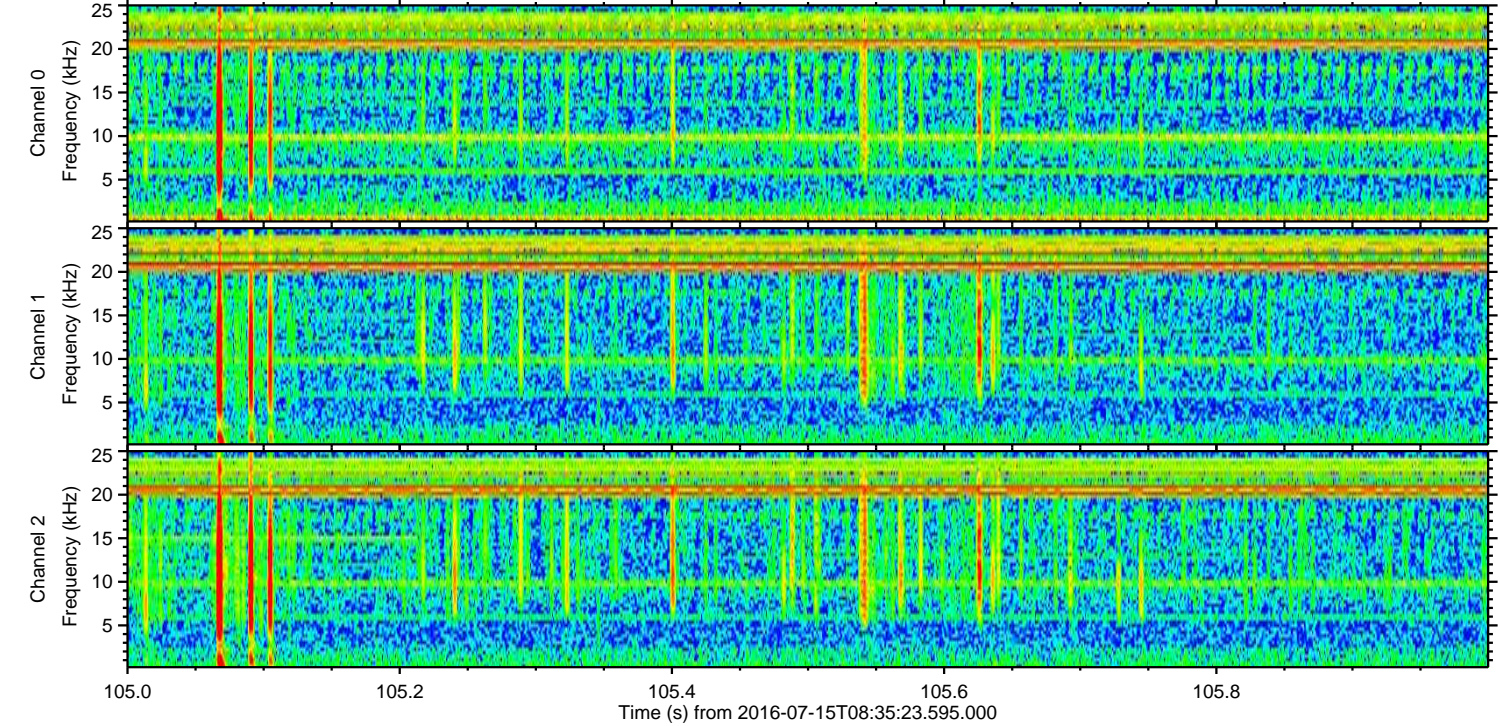
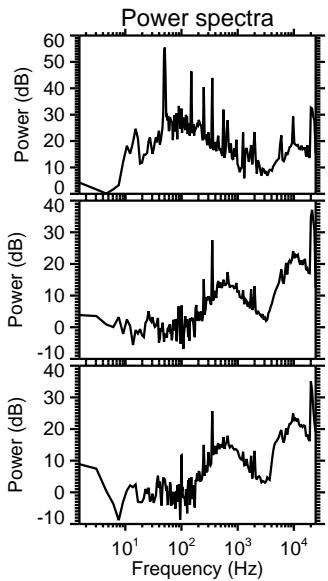
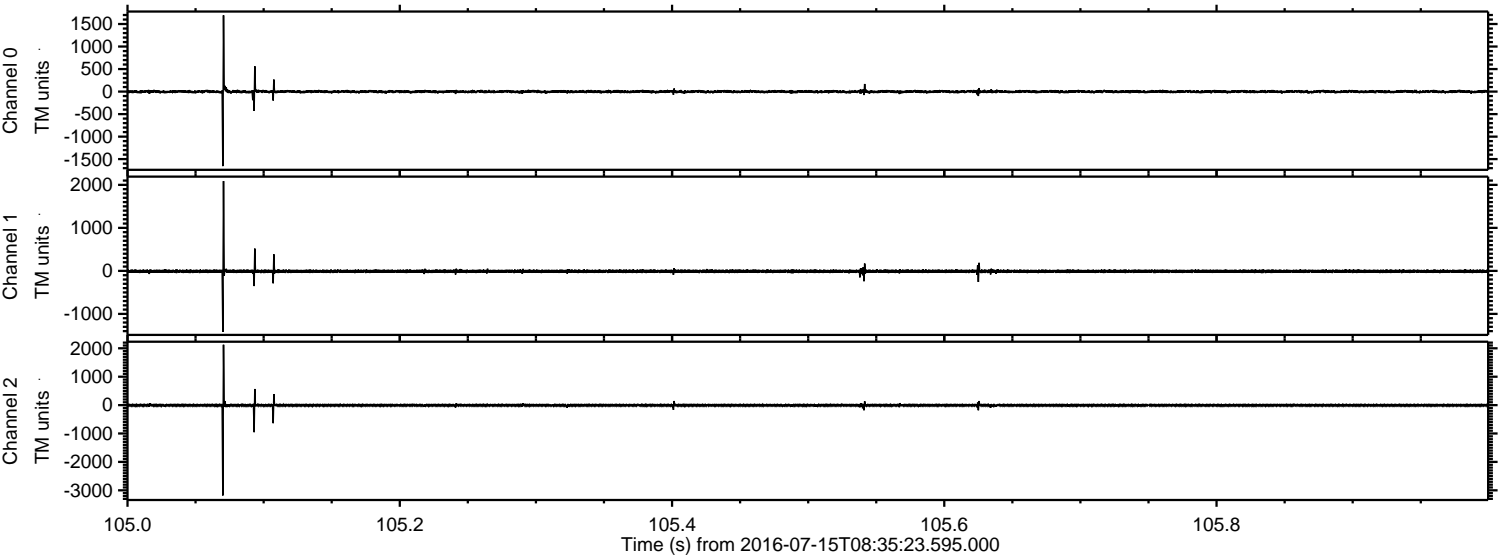



ELMAVAN 3D WAVEFORMS (Measured data sampled at 50 kHz) 51000 packets of 144 samples from 2016-07-15T08:35:23.595.000. Part 108/147

Processed Fri Jul 15 10:43:55 2016 by ELM ver.2012-10-06 from 001\_\_elm20160715\_083522\_\_dat00.bin

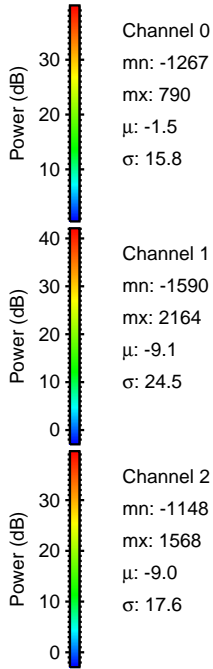
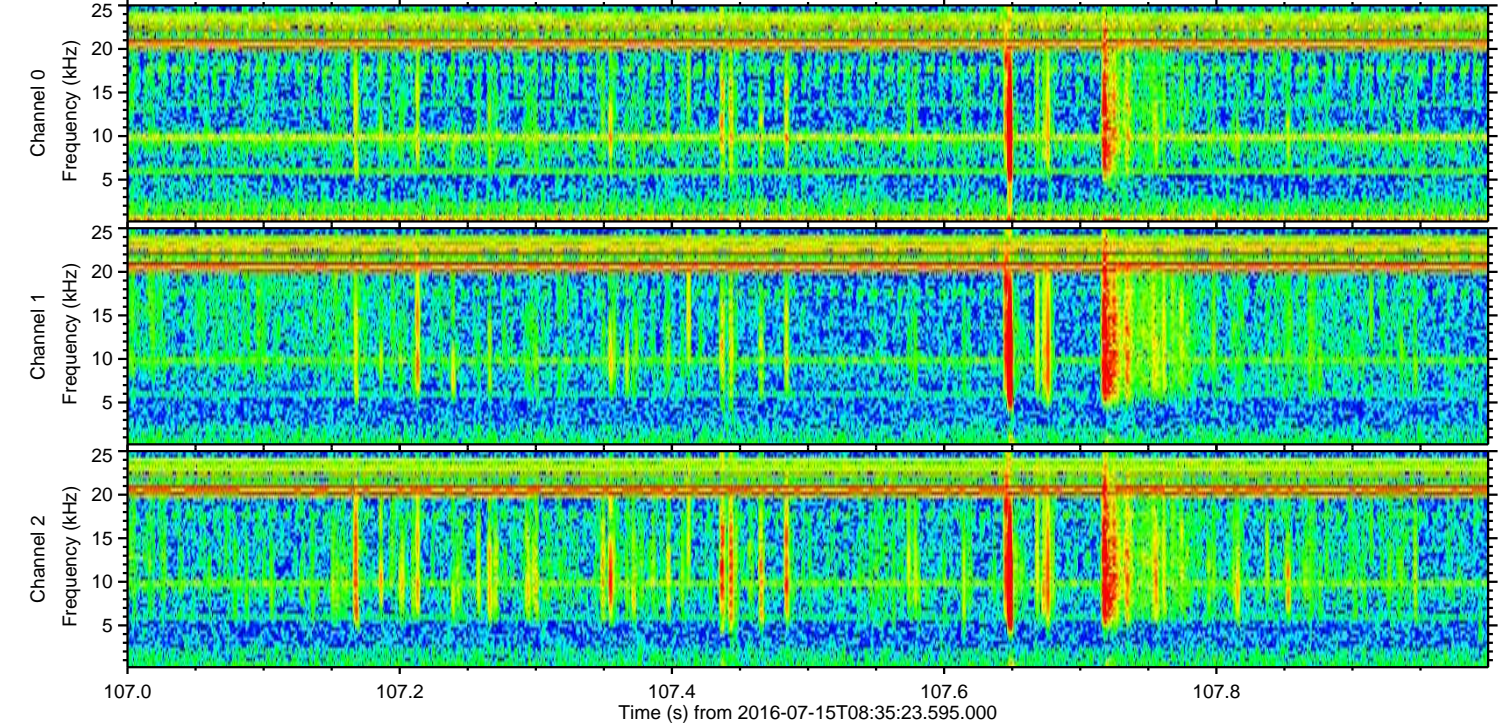
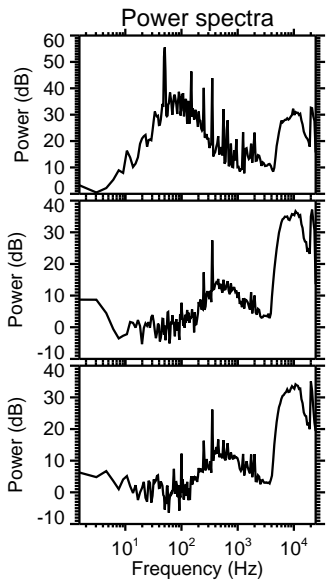
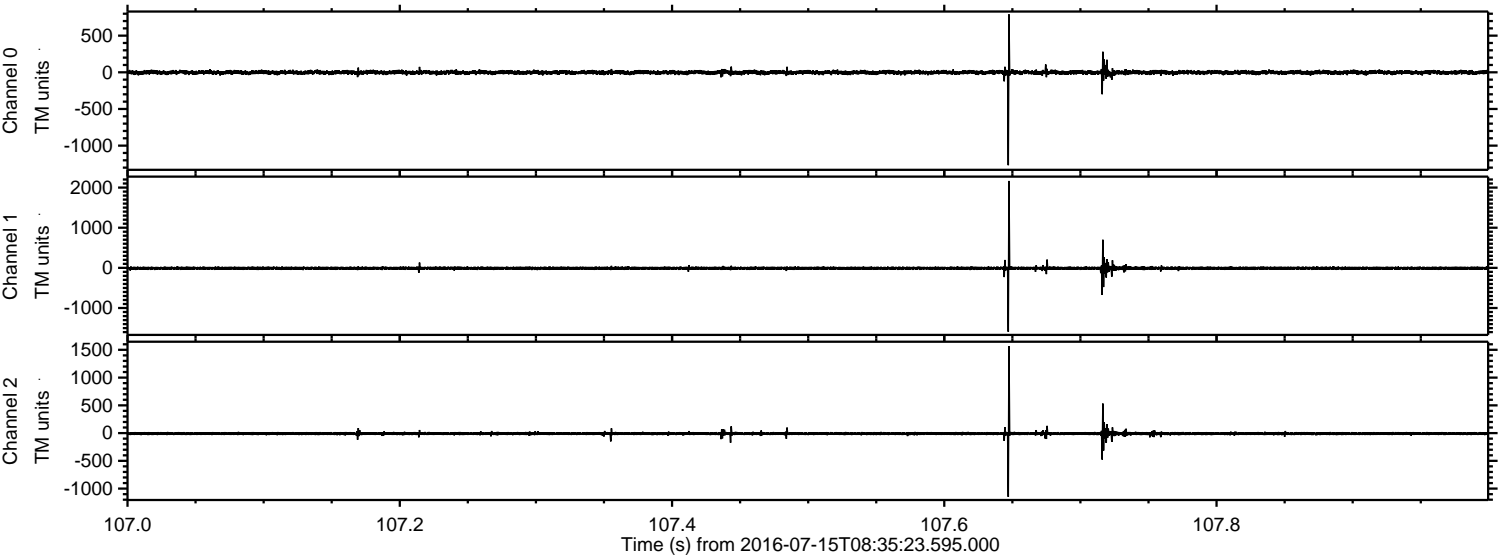



ELMAVAN 3D WAVEFORMS (Measured data sampled at 50 kHz) 51000 packets of 144 samples from 2016-07-15T08:35:23.595.000. Part 145/147

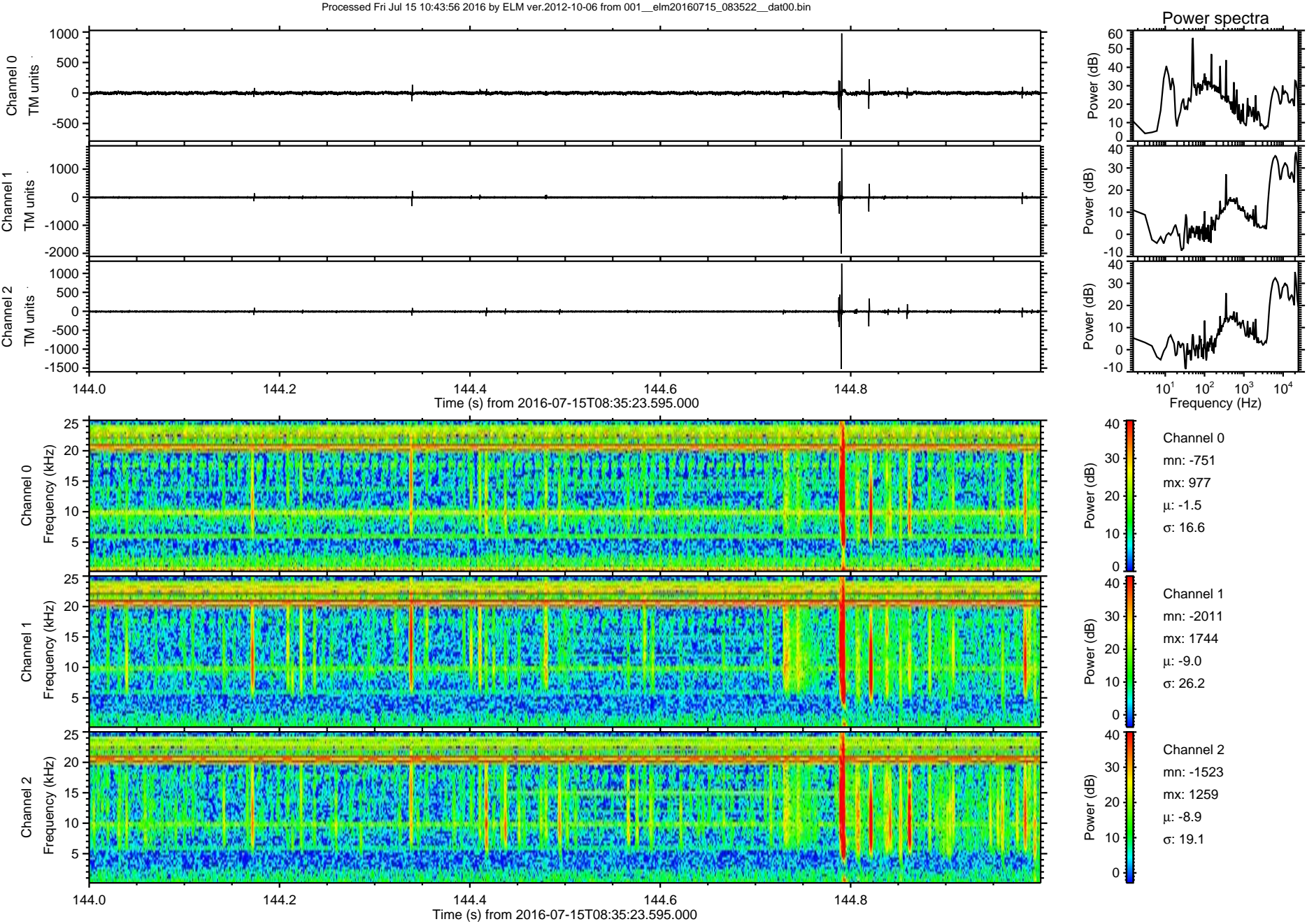



Processed Fri Jul 15 10:43:57 2016 by ELM ver.2012-10-06 from 001\_\_elm20160715\_083522\_\_dat00.bin

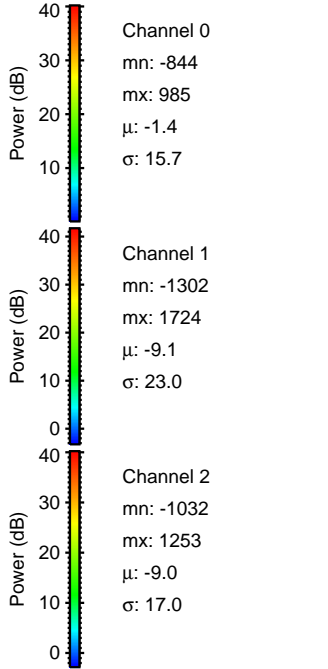
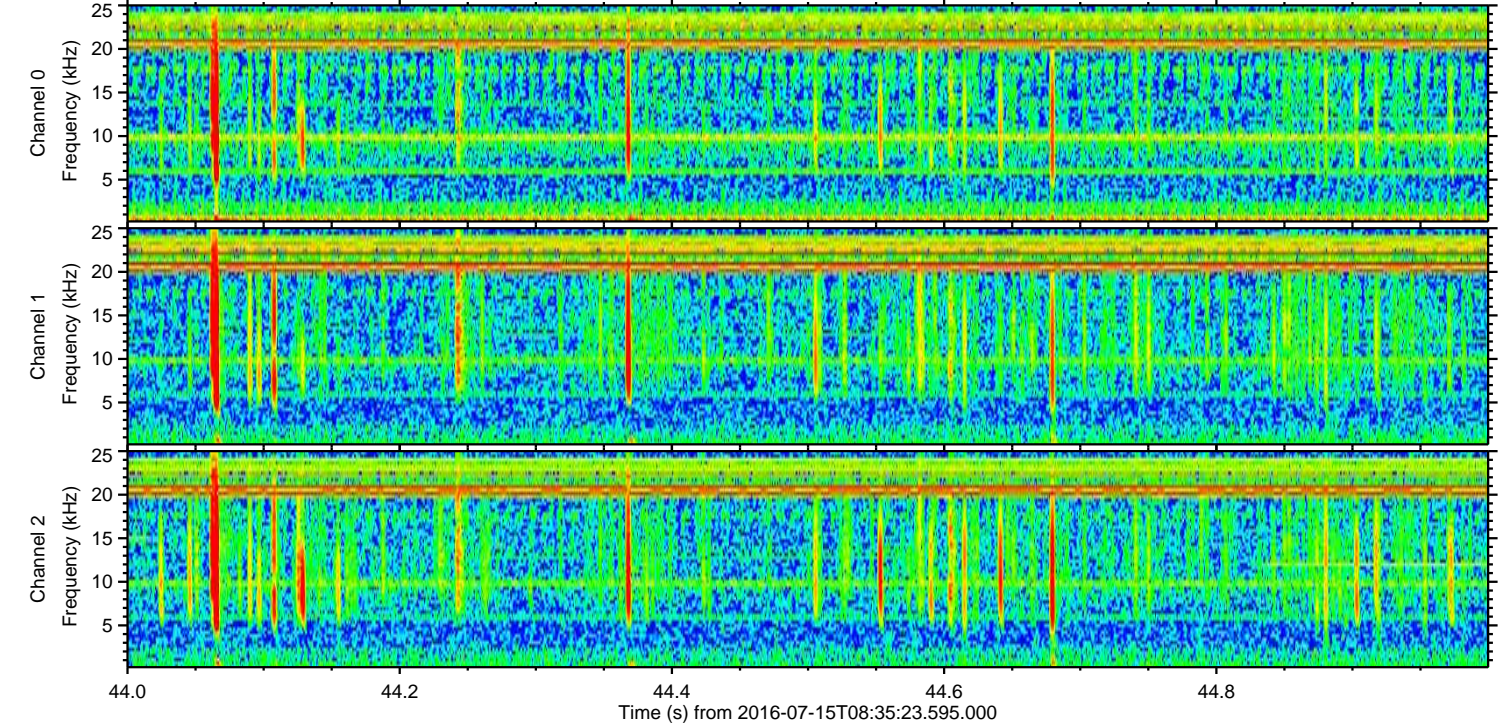
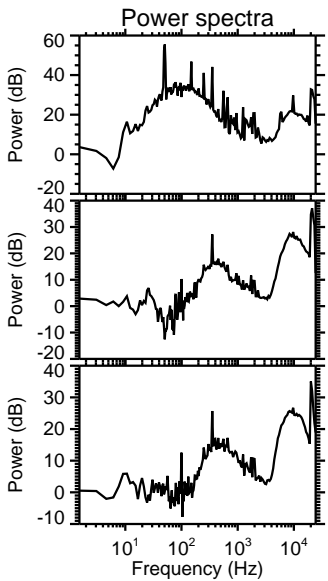
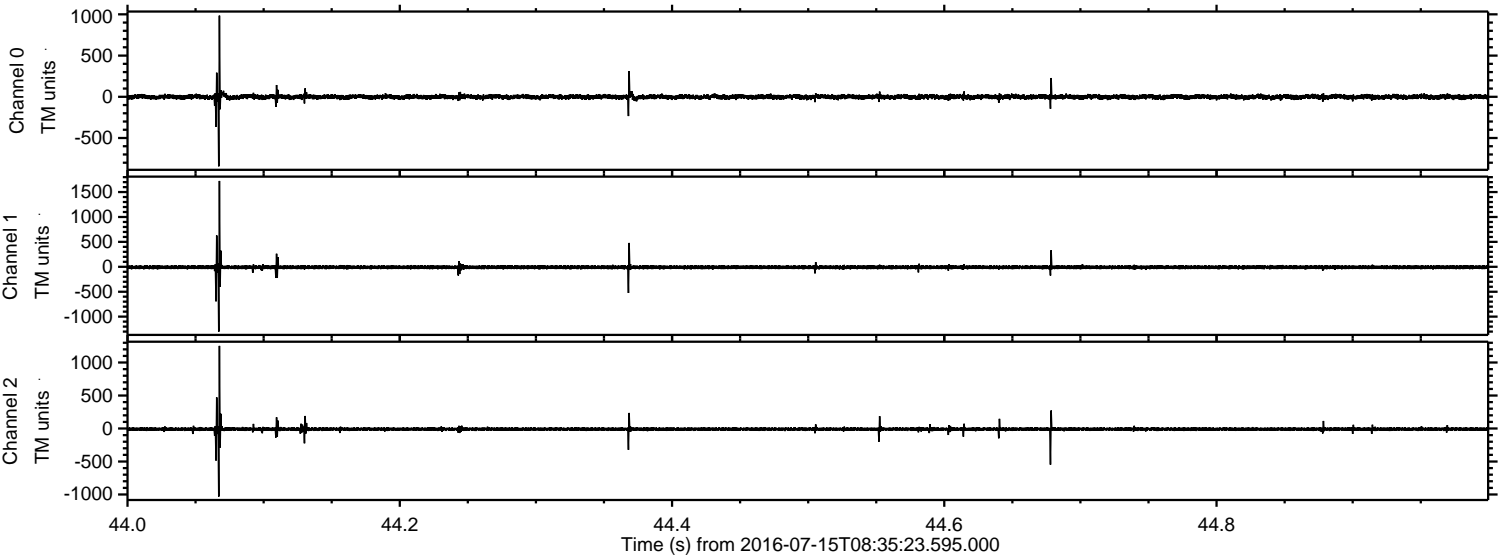



ELMAVAN 3D WAVEFORMS (Measured data sampled at 50 kHz) 51000 packets of 144 samples from 2016-07-15T08:35:23.595.000. Part 144/147

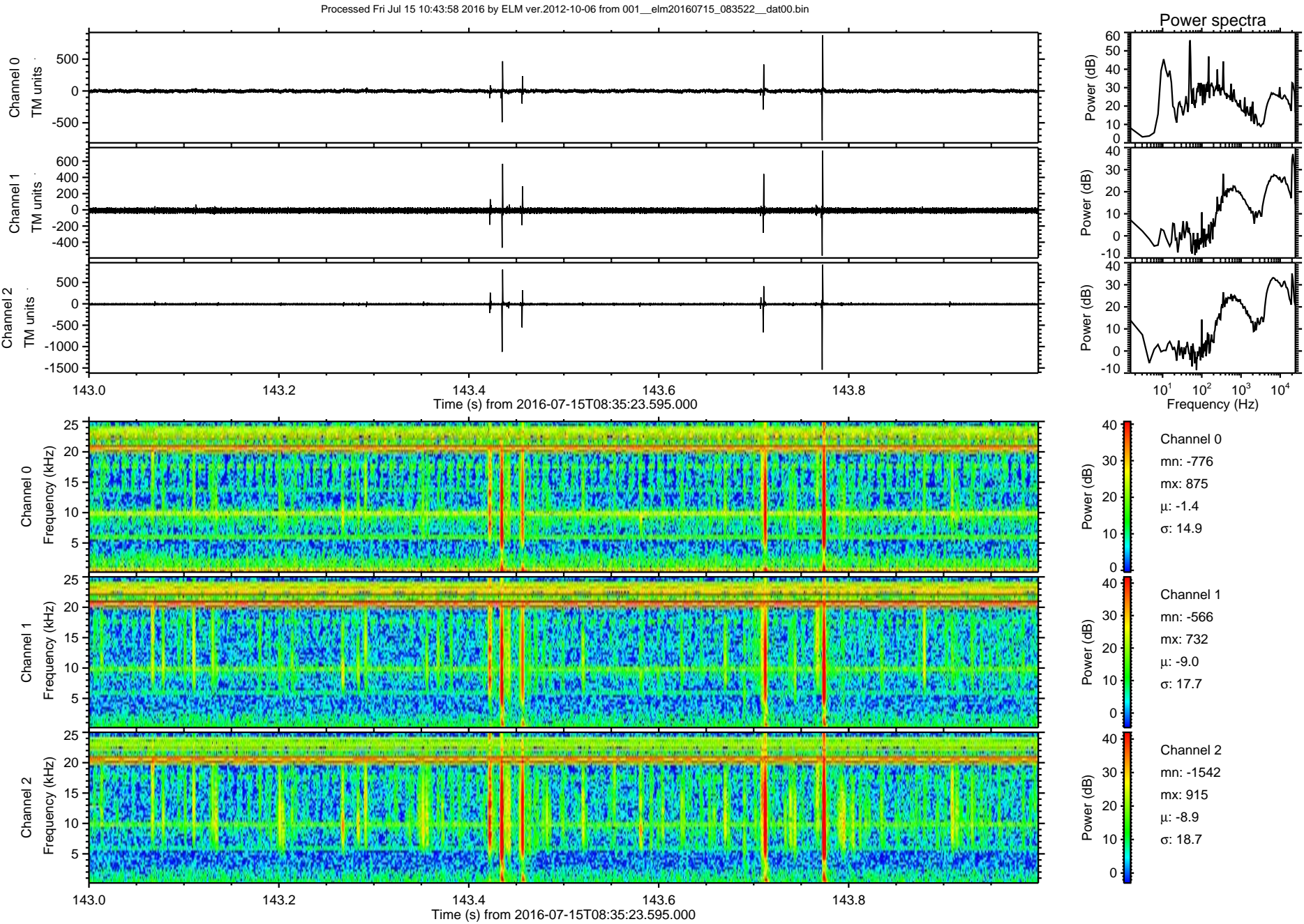



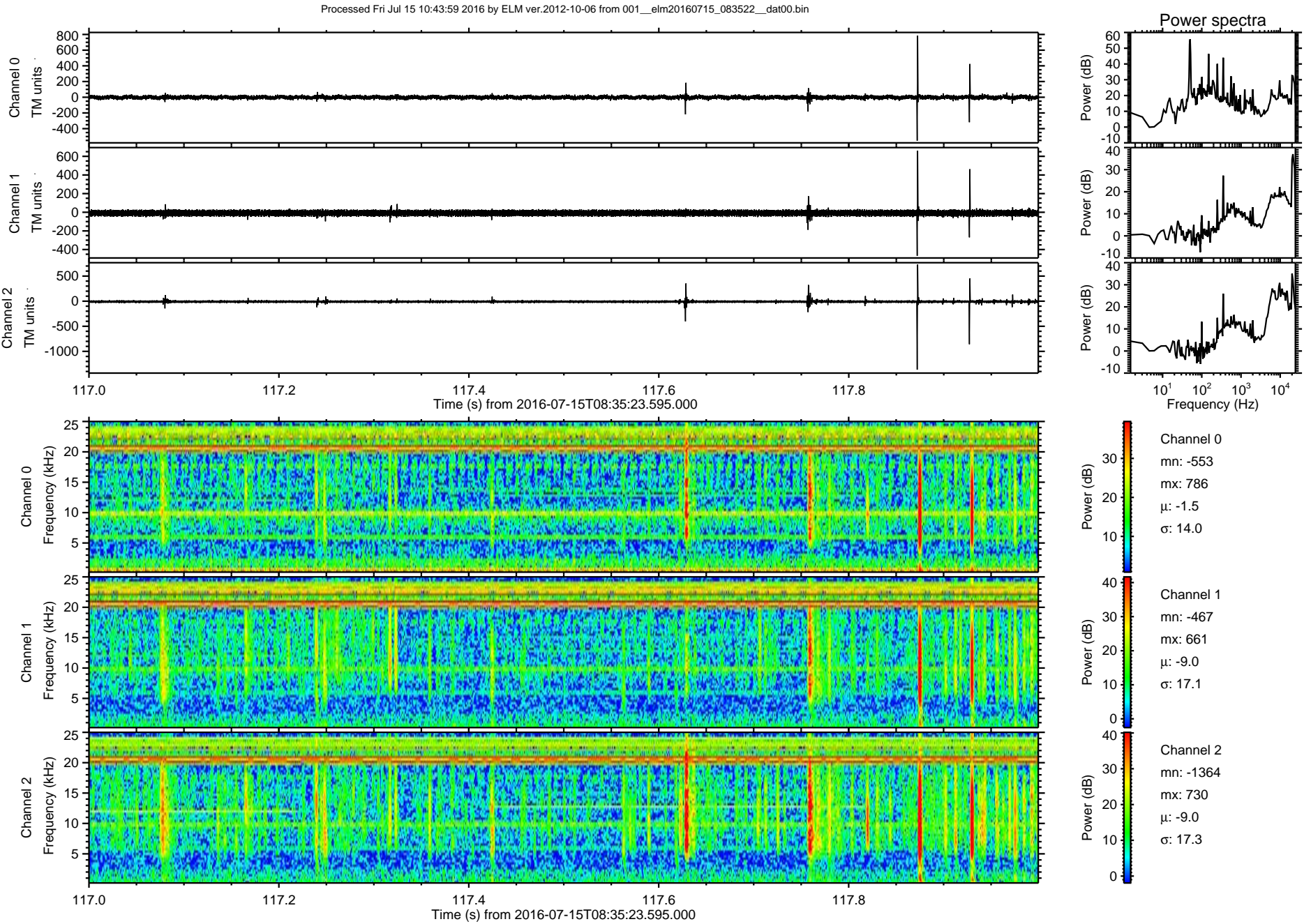



Processed Fri Jul 15 10:44:00 2016 by ELM ver.2012-10-06 from 001\_\_elm20160715\_083522\_\_dat00.bin

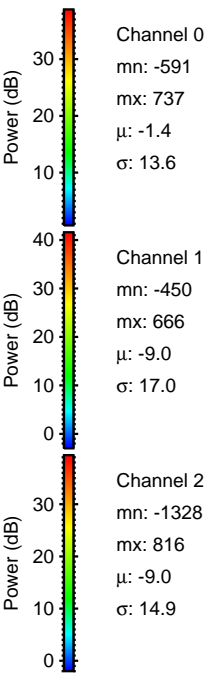
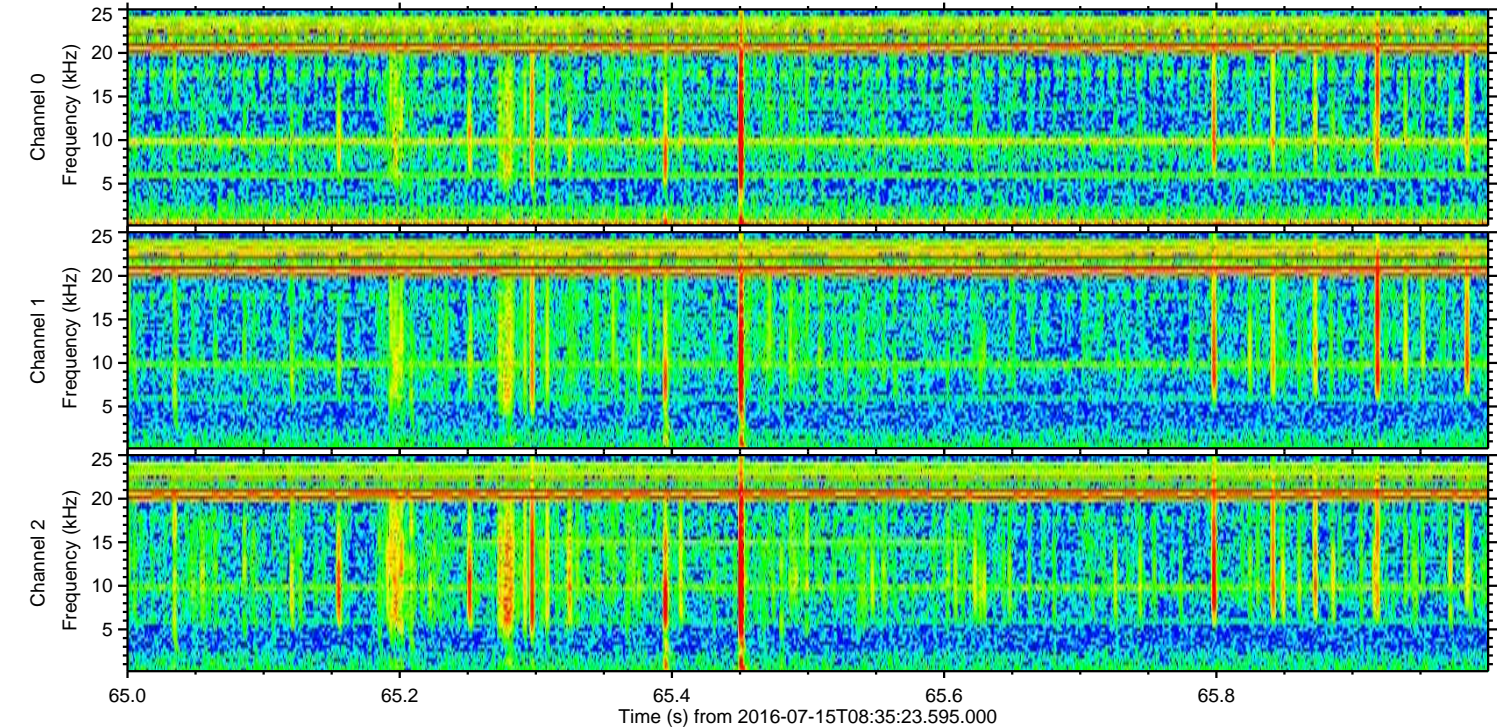
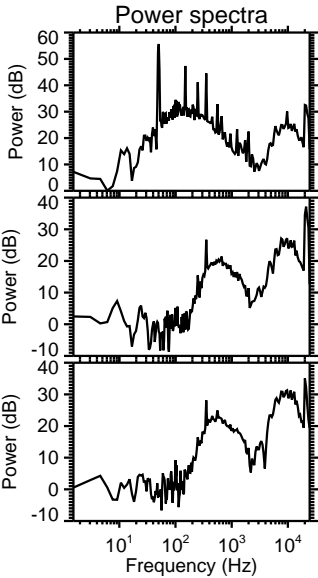
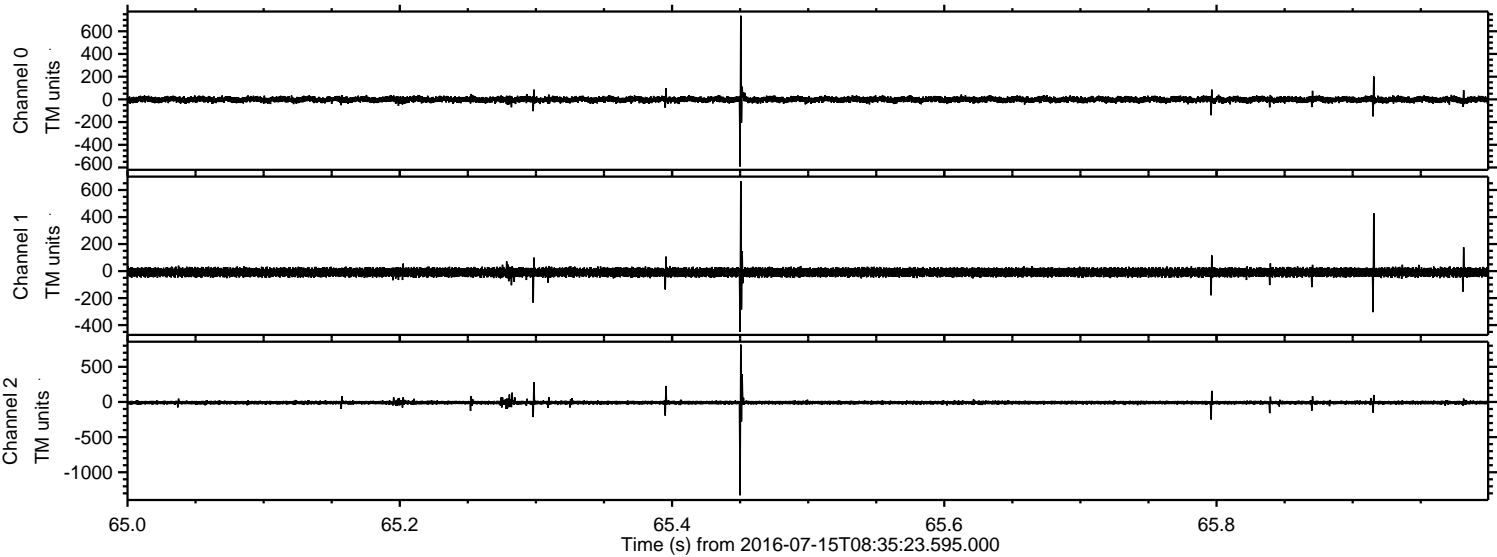



Processed Fri Jul 15 10:44:01 2016 by ELM ver.2012-10-06 from 001\_\_elm20160715\_083522\_\_dat00.bin

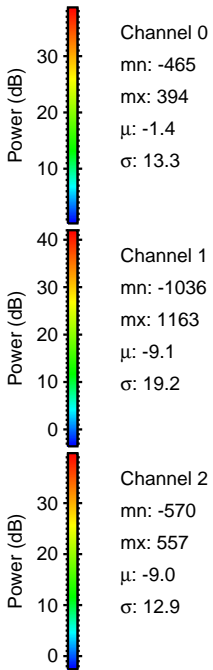
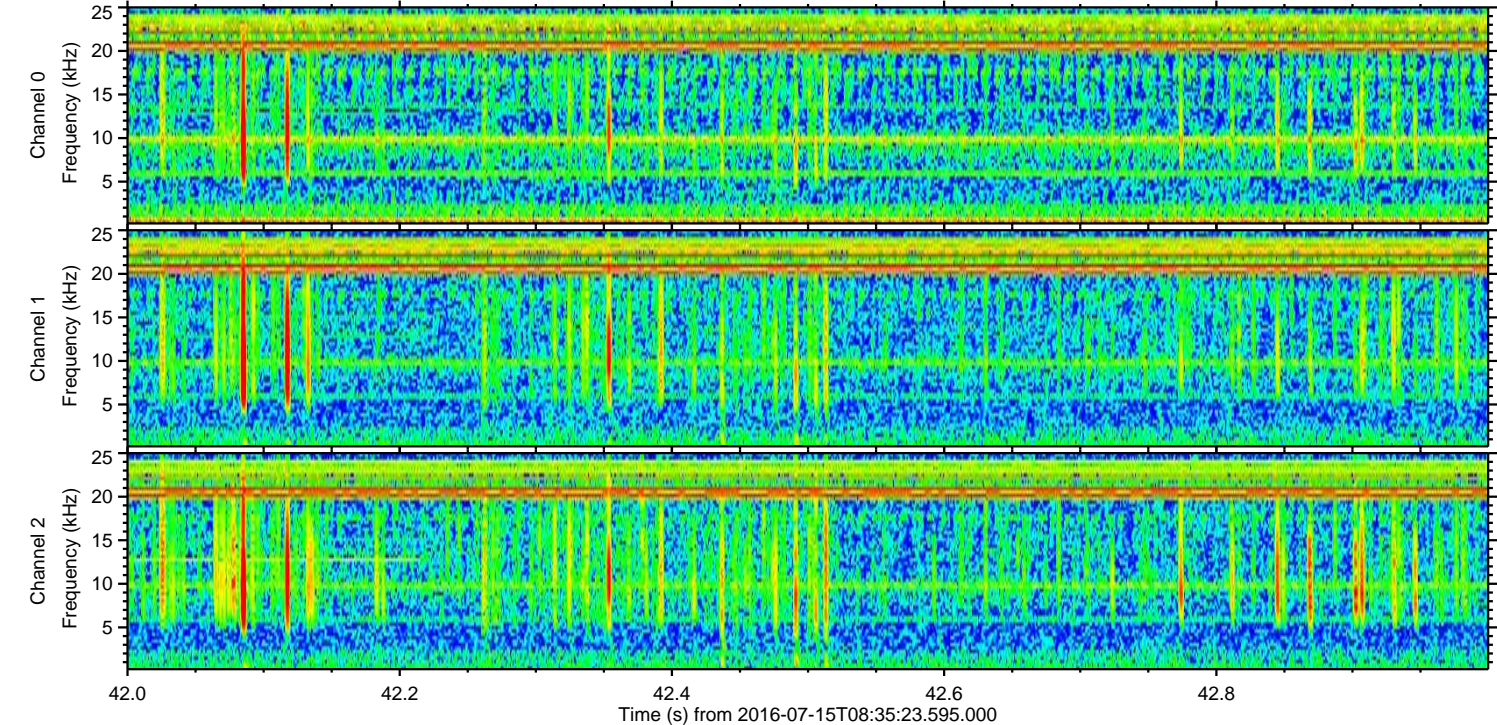
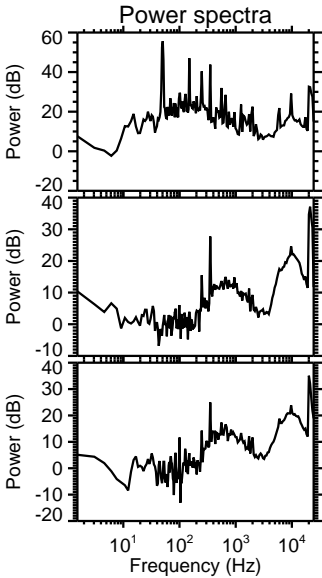
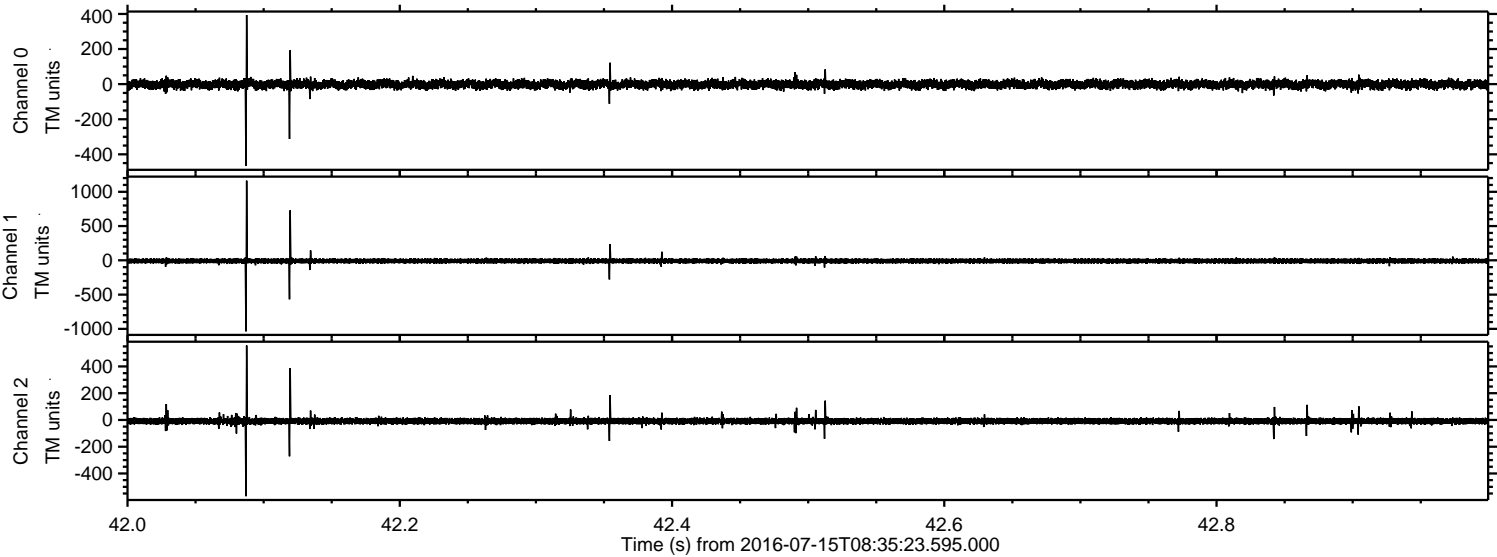



Processed Fri Jul 15 10:44:02 2016 by ELM ver.2012-10-06 from 001\_\_elm20160715\_083522\_\_dat00.bin

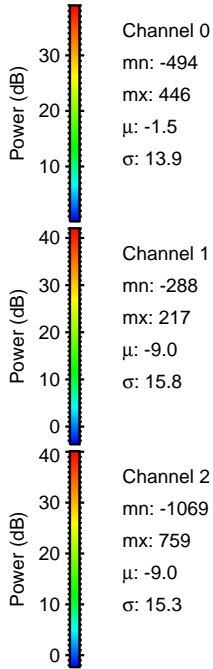
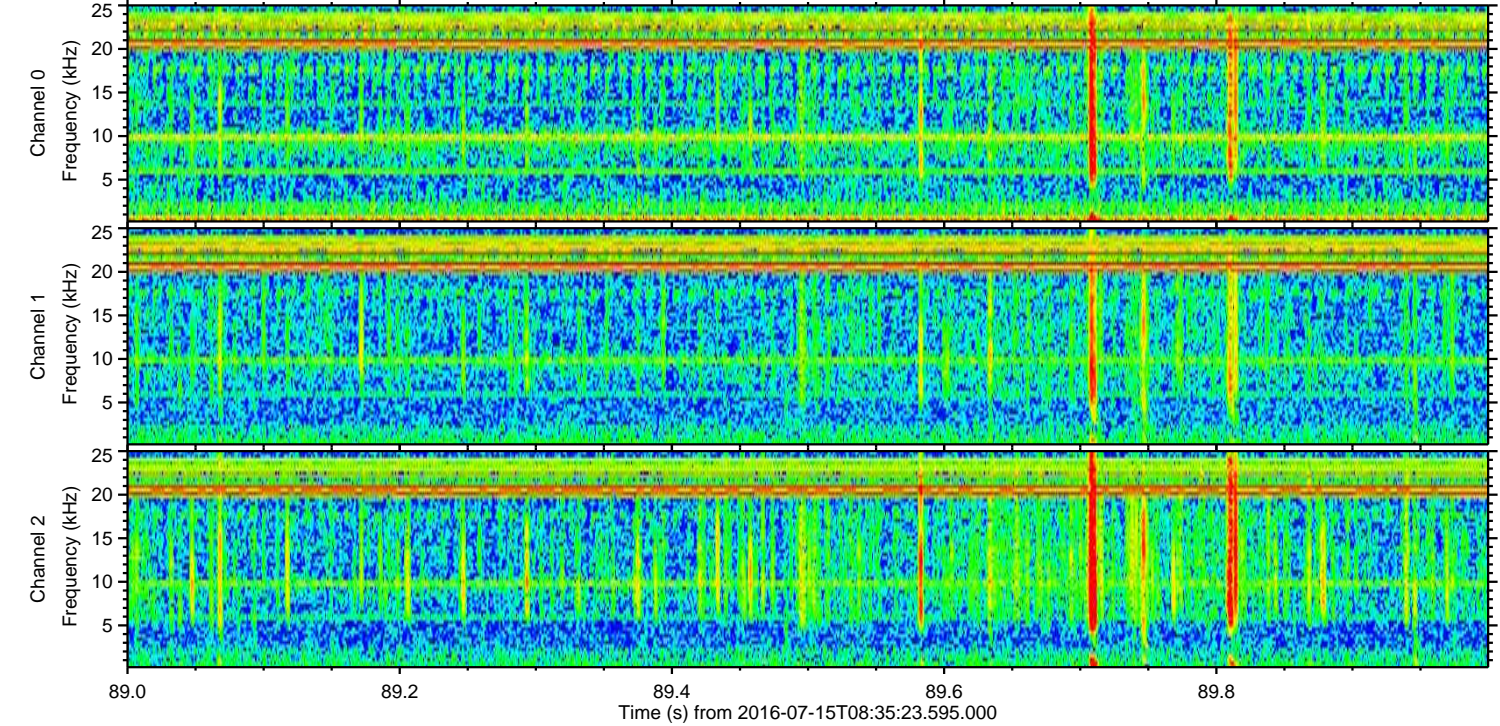
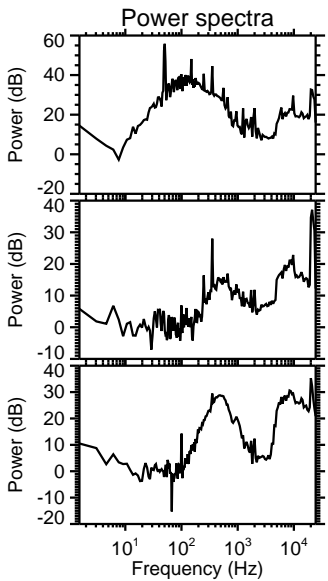
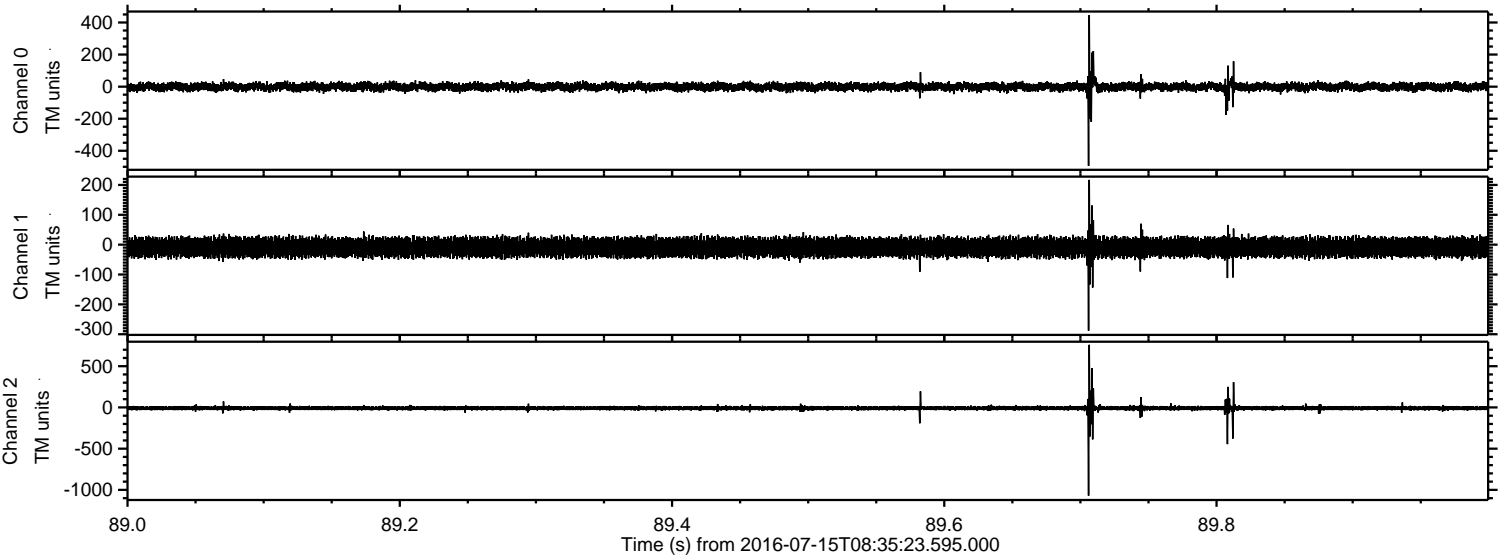

Channel 0  
mn: -494  
mx: 446  
 $\mu$ : -1.5  
 $\sigma$ : 13.9

Channel 1  
mn: -288  
mx: 217  
 $\mu$ : -9.0  
 $\sigma$ : 15.8

Channel 2  
mn: -1069  
mx: 759  
 $\mu$ : -9.0  
 $\sigma$ : 15.3



