

ELMAVAN 3D WAVEFORMS (Measured data sampled at 50 kHz) 51000 packets of 144 samples from 2016-07-15T03:30:10.256.000.

Processed Fri Jul 15 05:38:22 2016 by ELM ver.2012-10-06 from 001__elm20160715_033009__dat00.bin

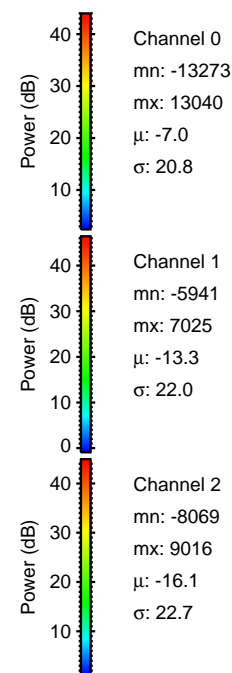
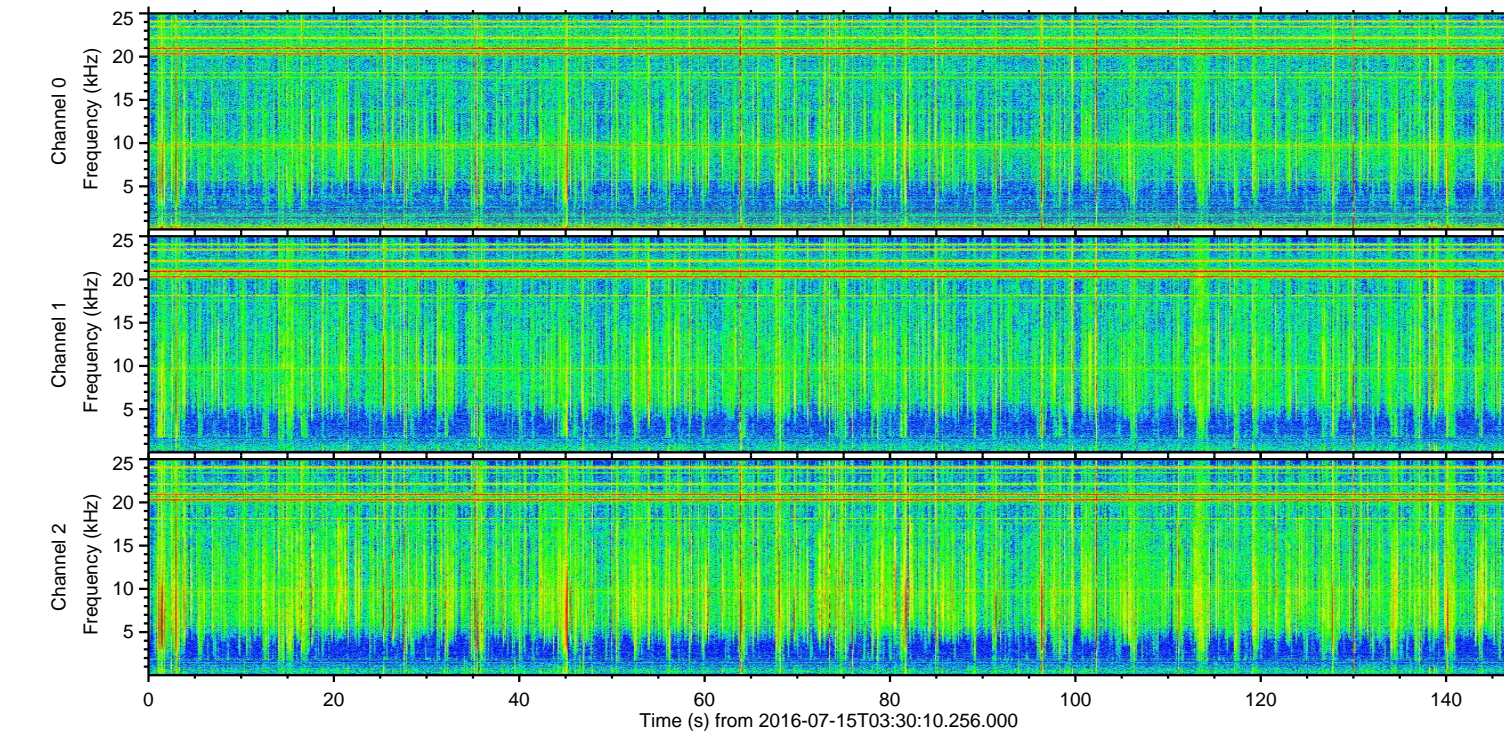
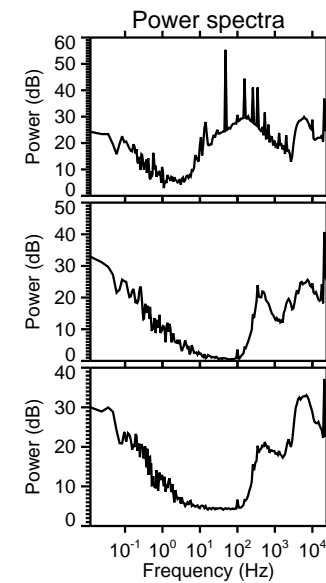
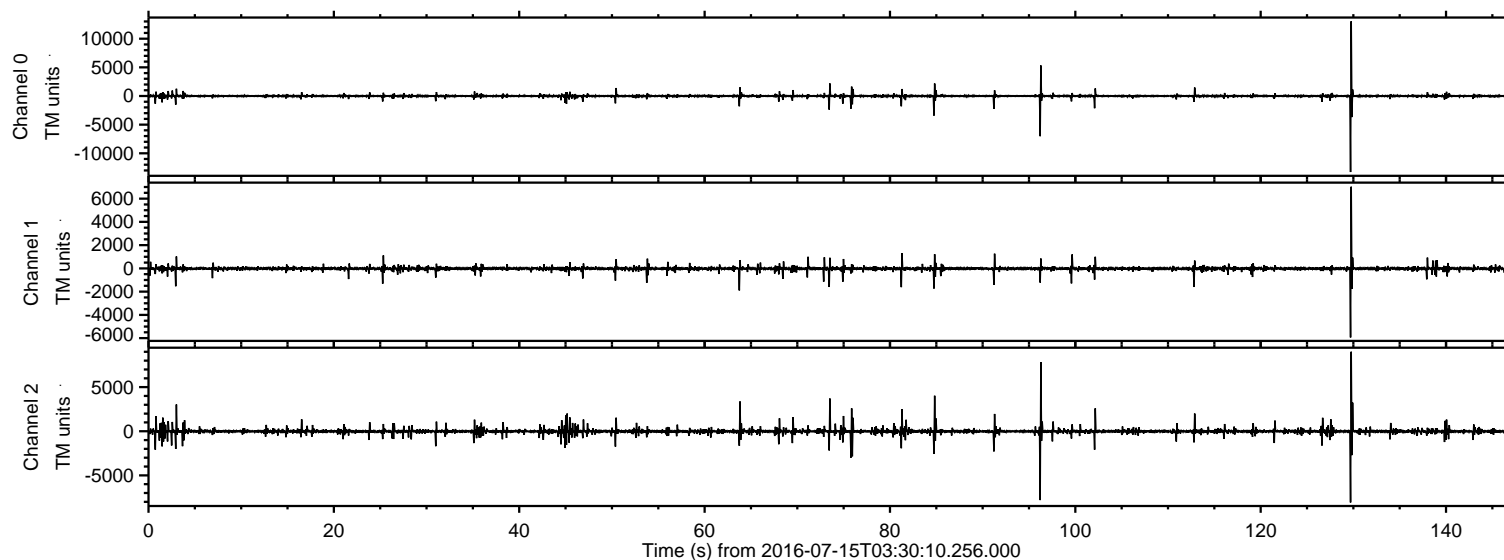

ELMAVAN 3D WAVEFORMS (Measured data sampled at 50 kHz) 51000 packets of 144 samples from 2016-07-15T03:30:10.256.000. Part 130/147

Processed Fri Jul 15 05:38:34 2016 by ELM ver.2012-10-06 from 001__elm20160715_033009__dat00.bin

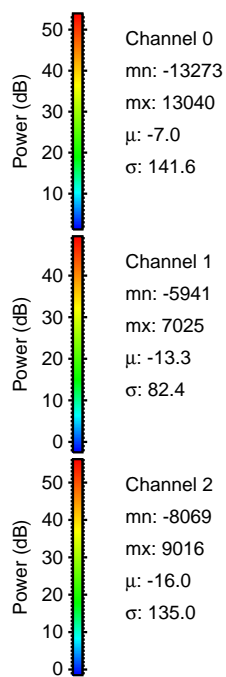
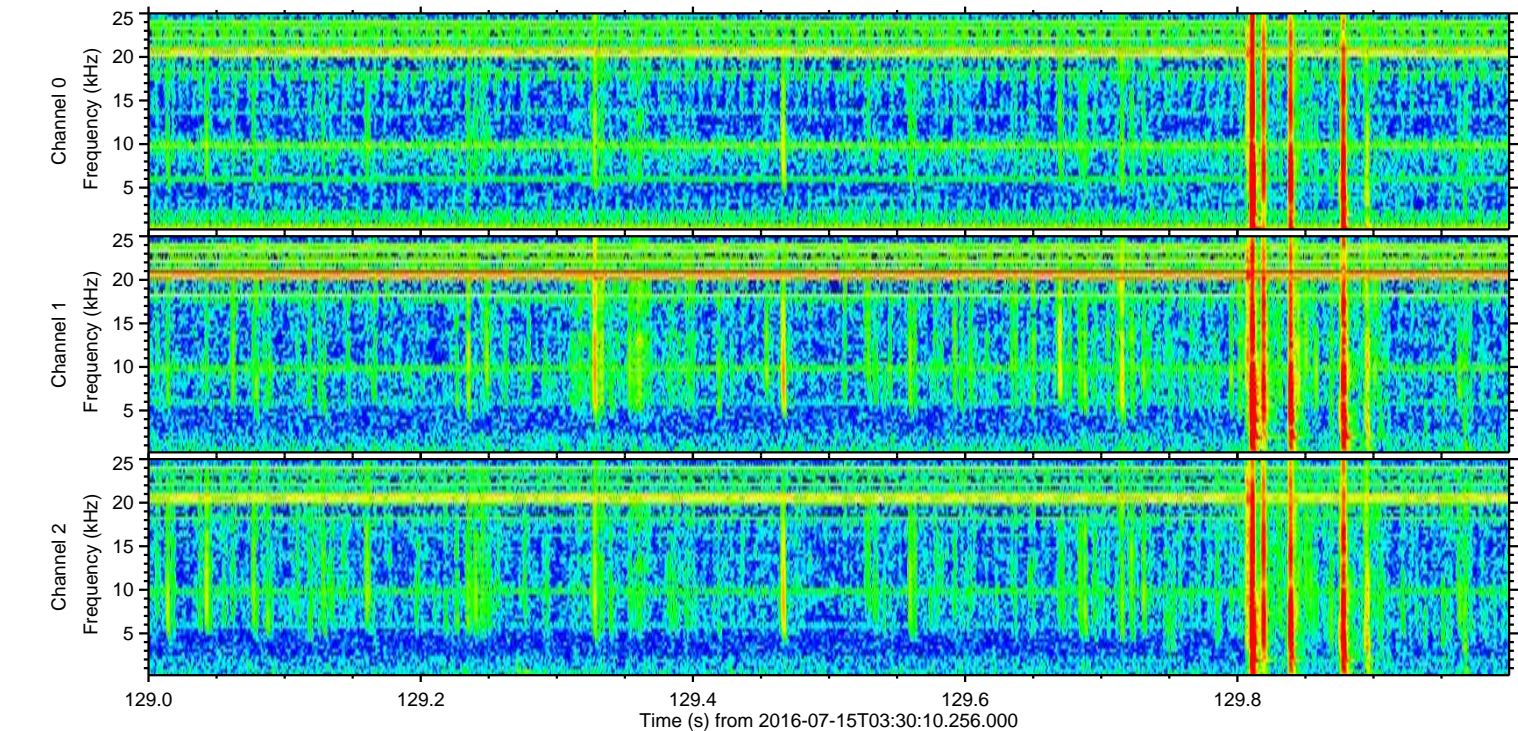
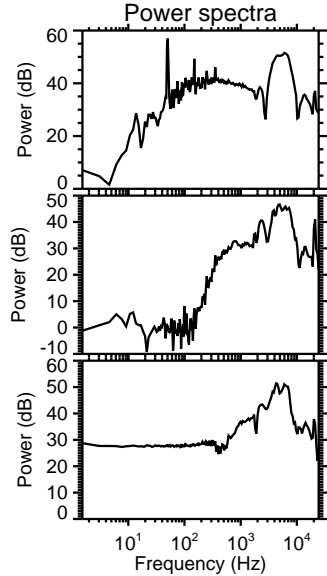
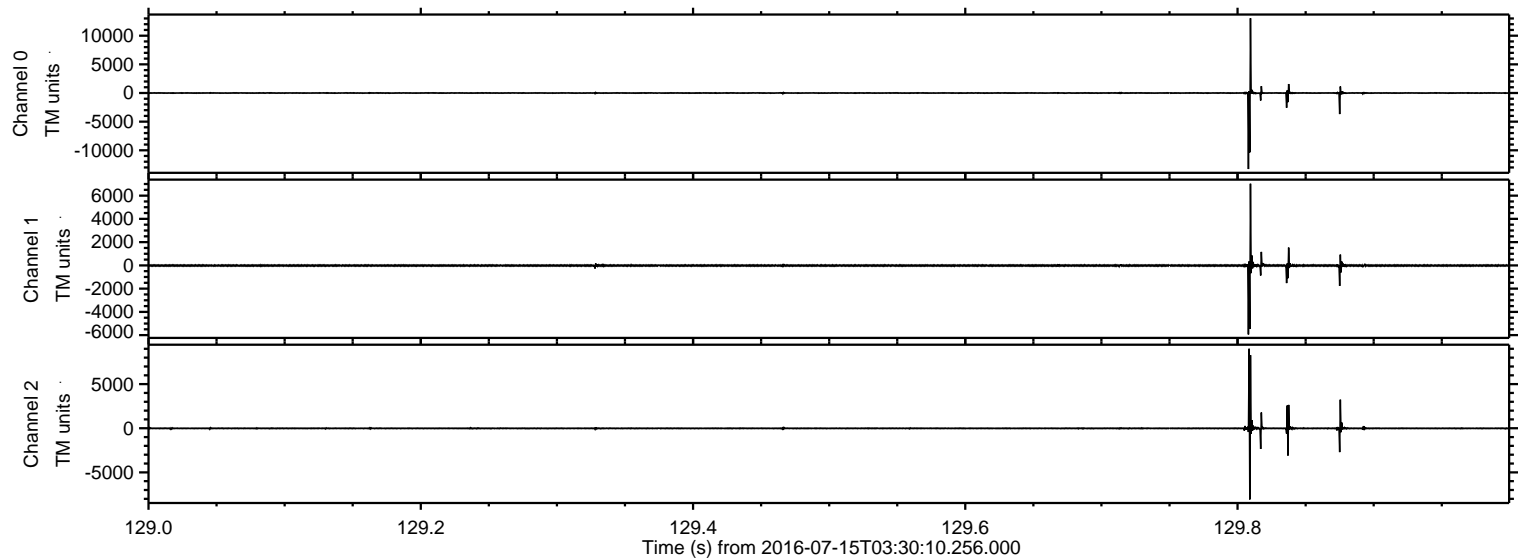

Processed Fri Jul 15 05:38:35 2016 by ELM ver.2012-10-06 from 001__elm20160715_033009__dat00.bin

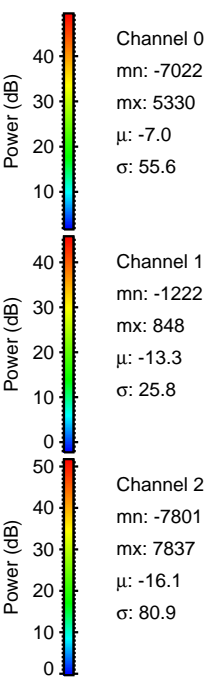
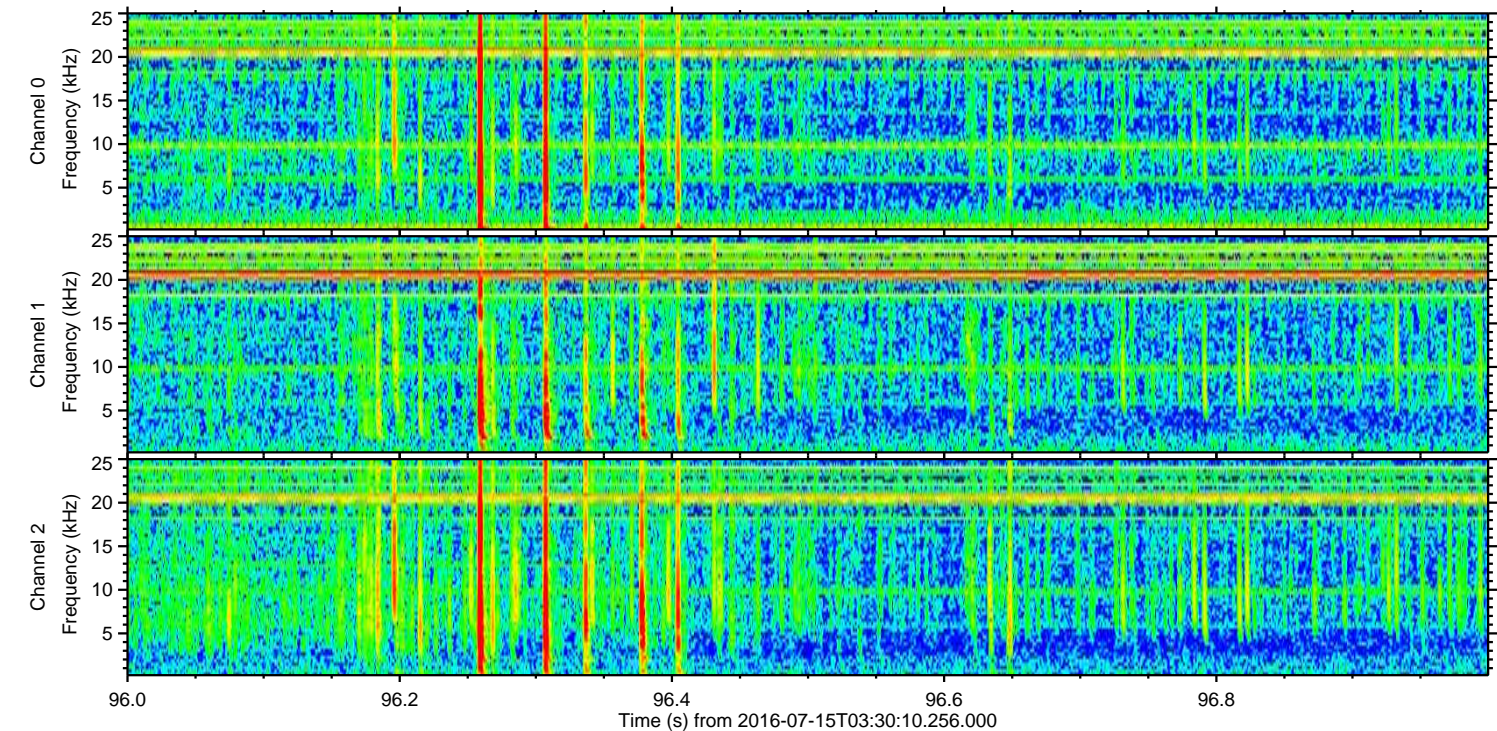
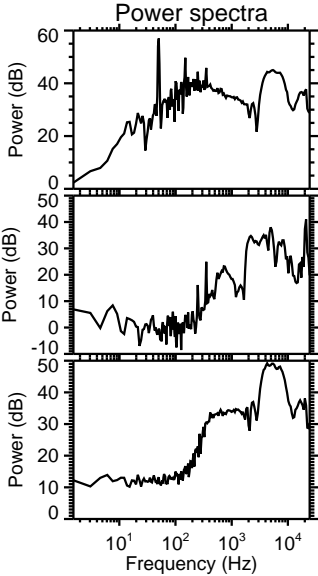
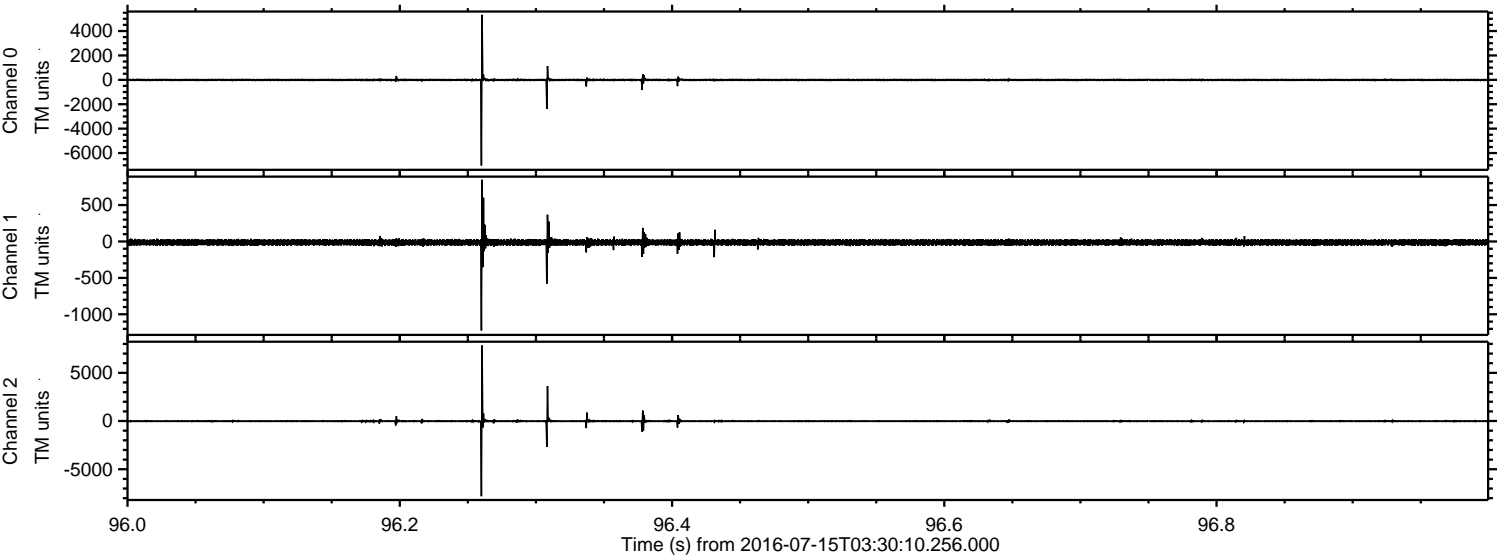

Processed Fri Jul 15 05:38:36 2016 by ELM ver.2012-10-06 from 001__elm20160715_033009__dat00.bin

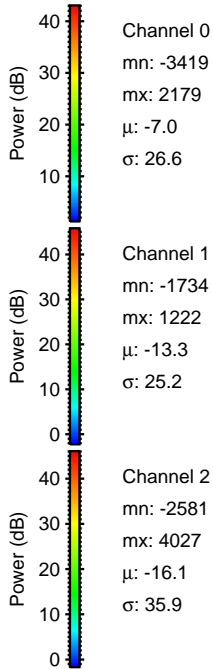
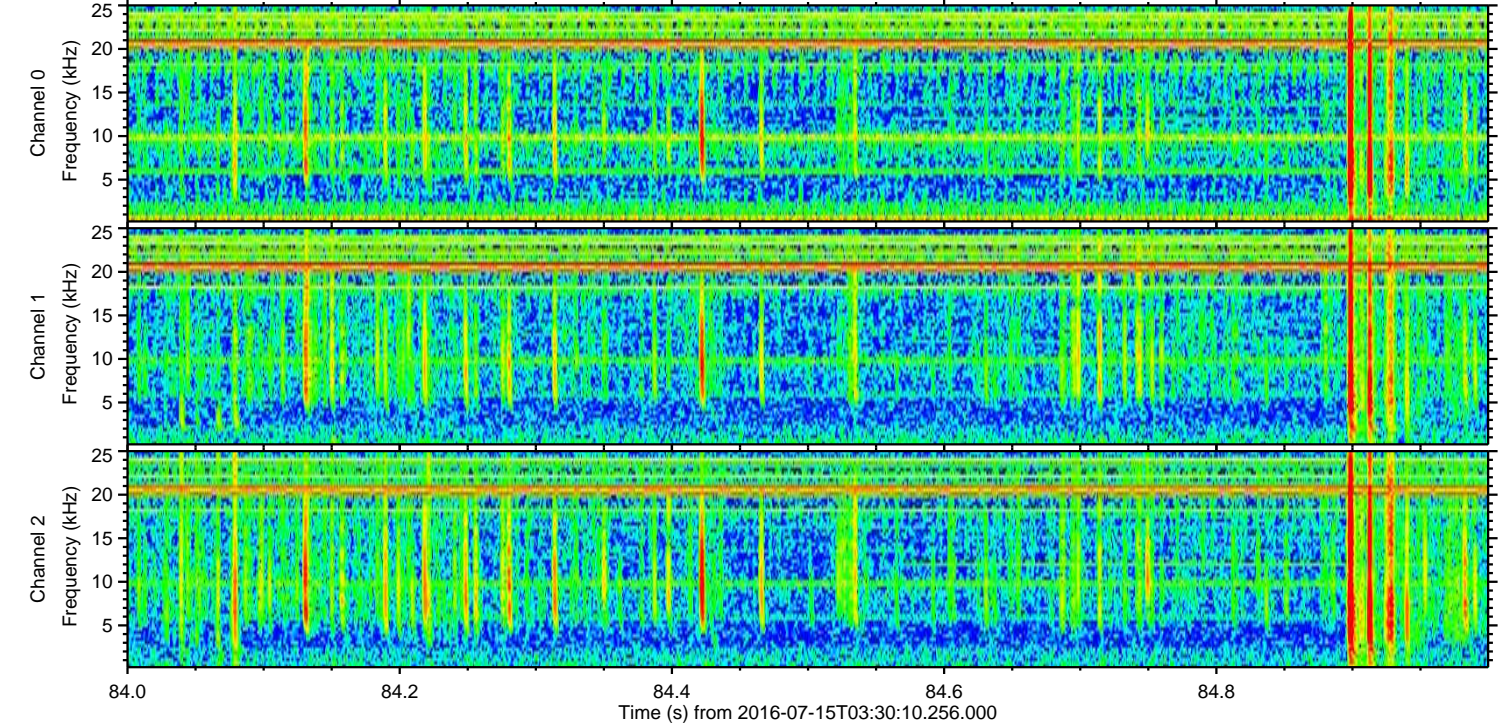
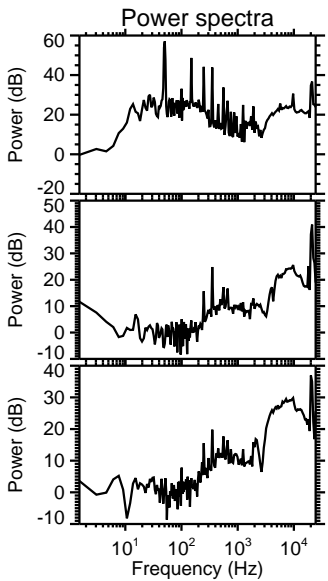
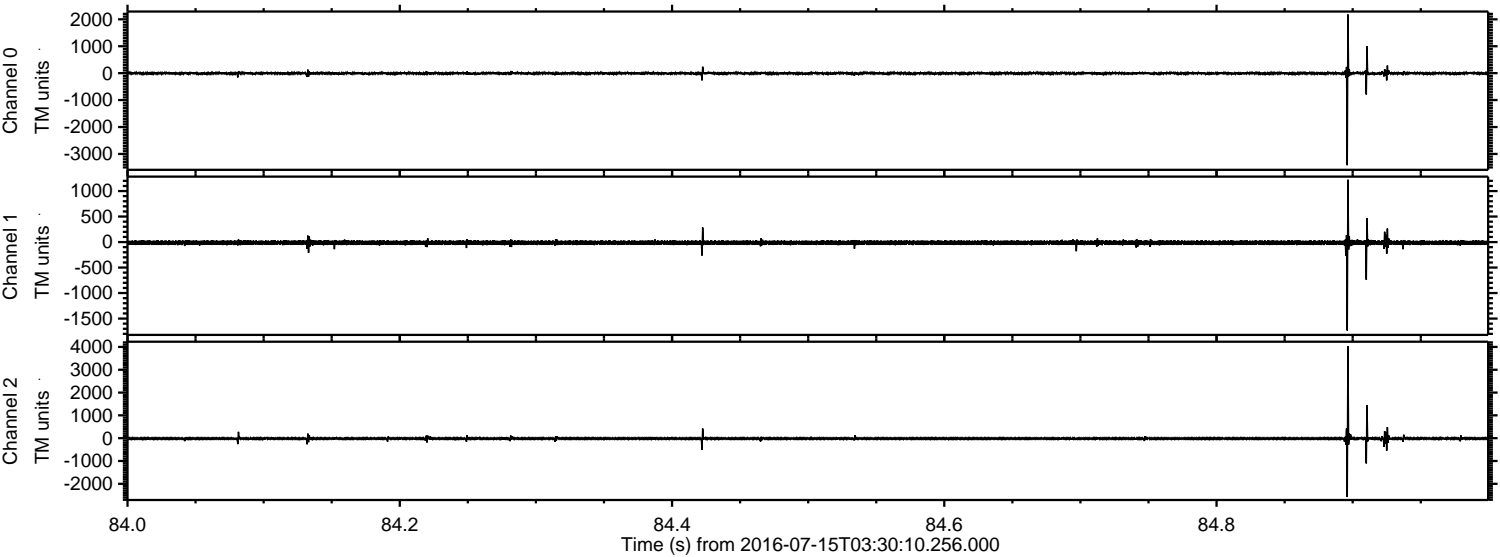

Processed Fri Jul 15 05:38:37 2016 by ELM ver.2012-10-06 from 001__elm20160715_033009__dat00.bin

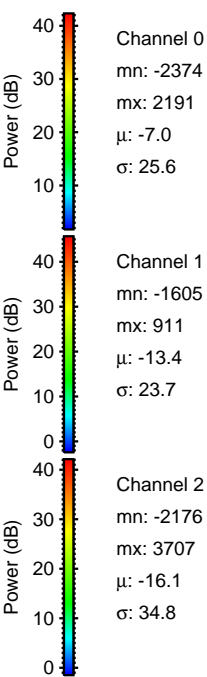
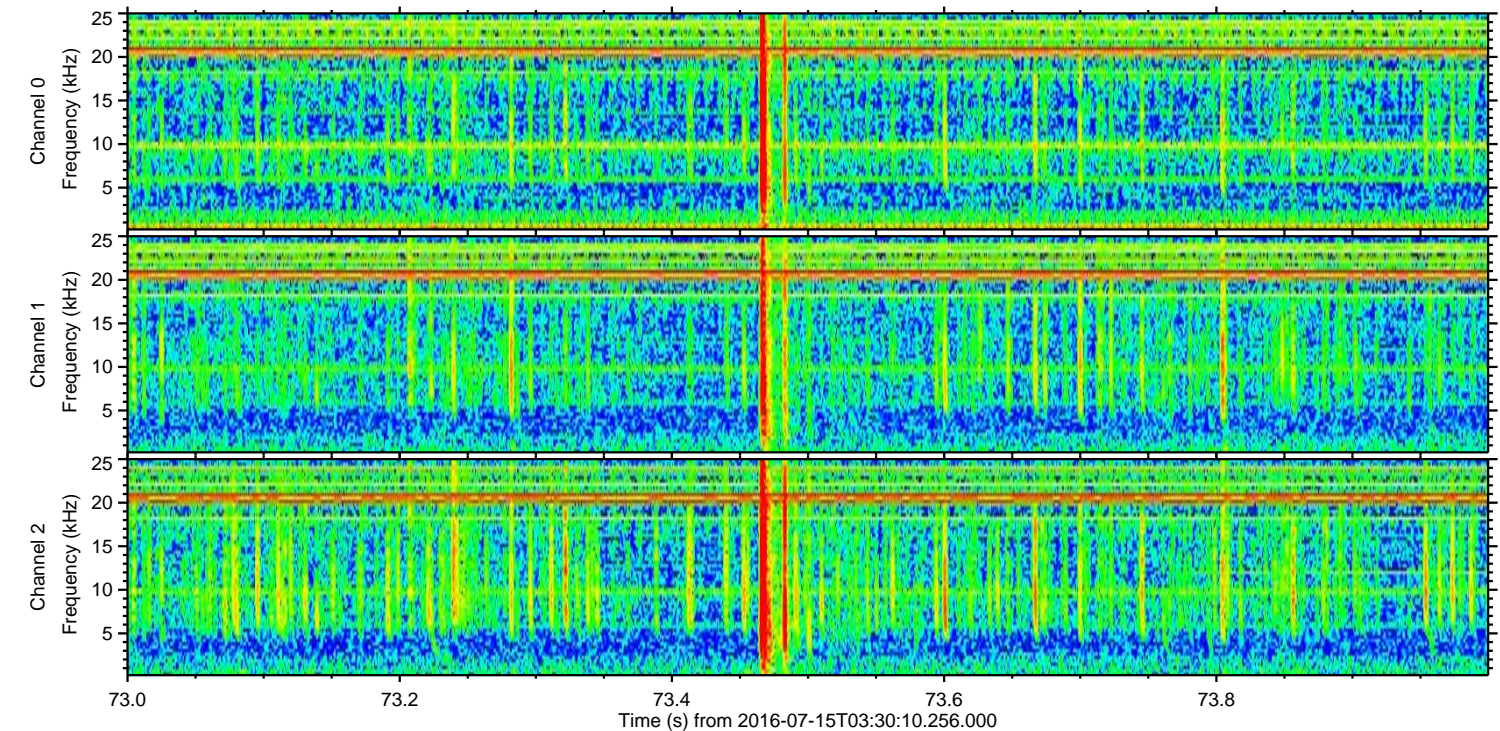
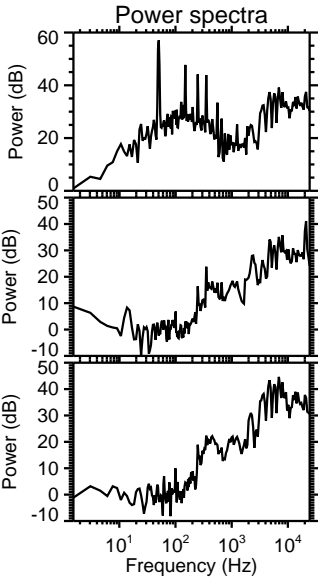
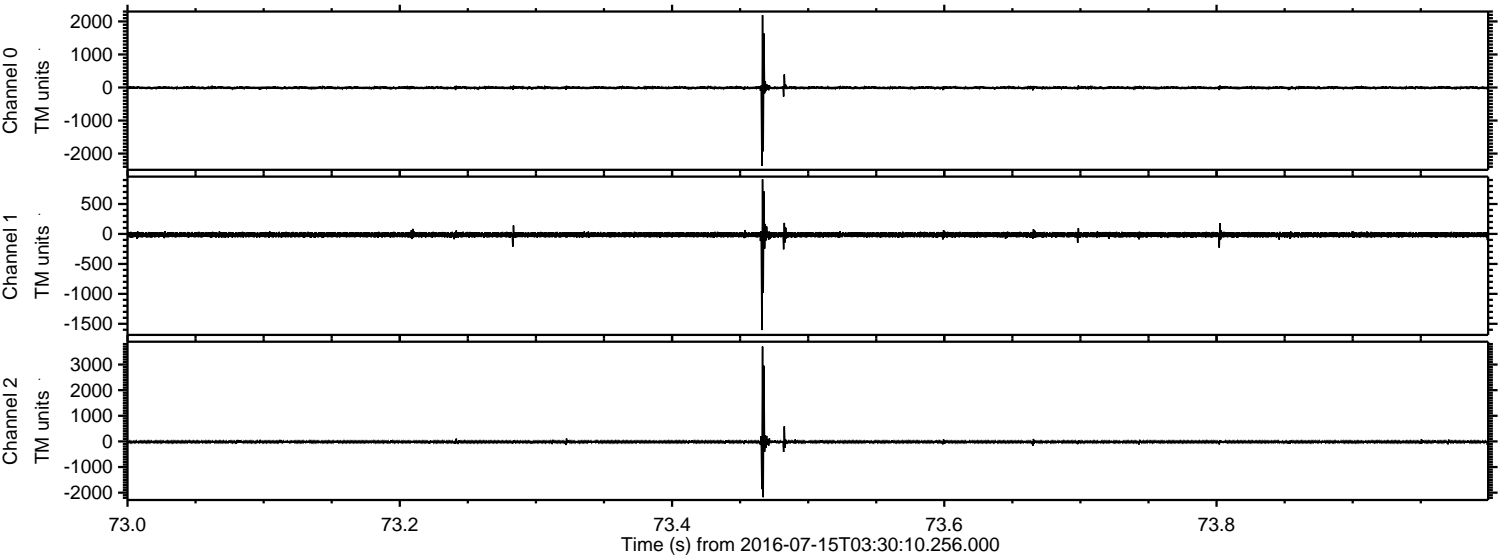

Processed Fri Jul 15 05:38:38 2016 by ELM ver.2012-10-06 from 001__elm20160715_033009__dat00.bin

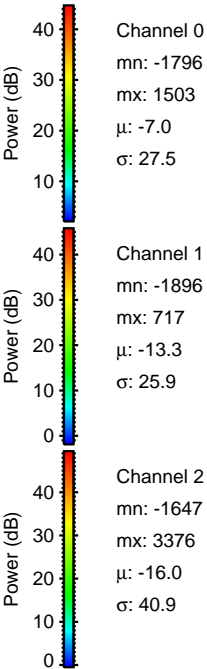
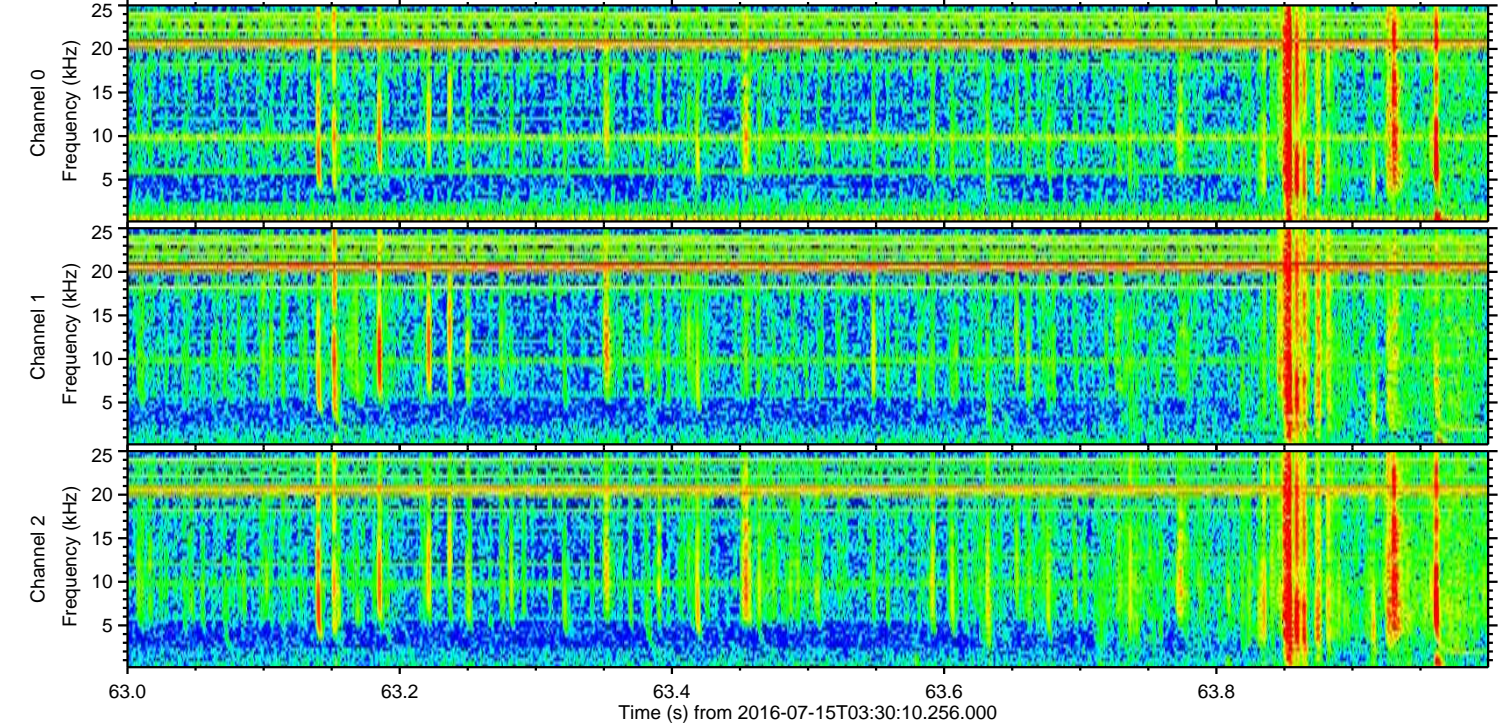
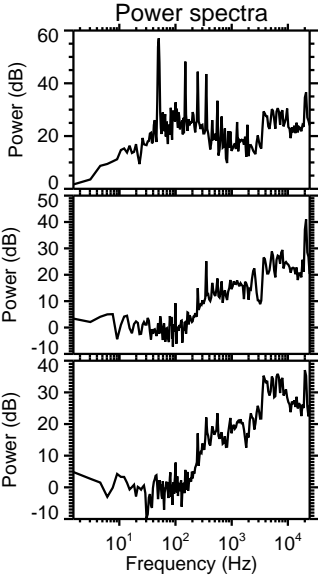
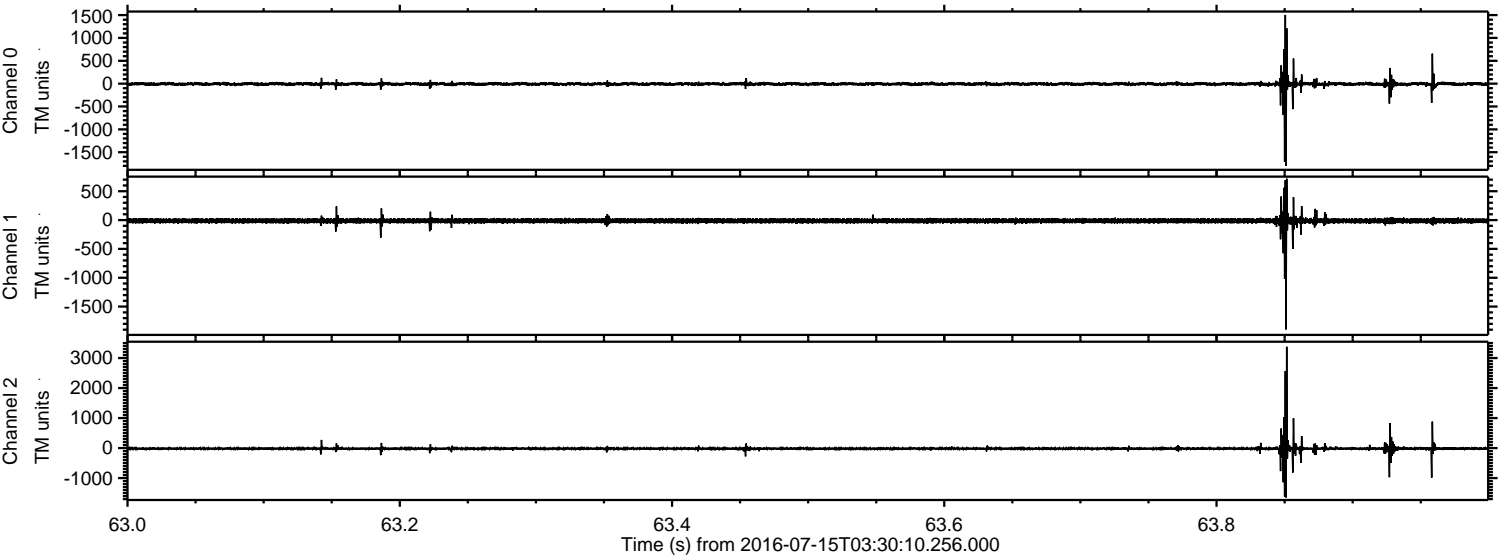

Processed Fri Jul 15 05:38:38 2016 by ELM ver.2012-10-06 from 001__elm20160715_033009__dat00.bin

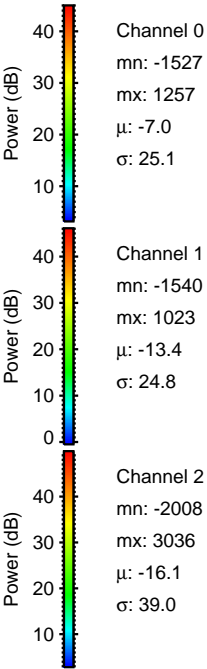
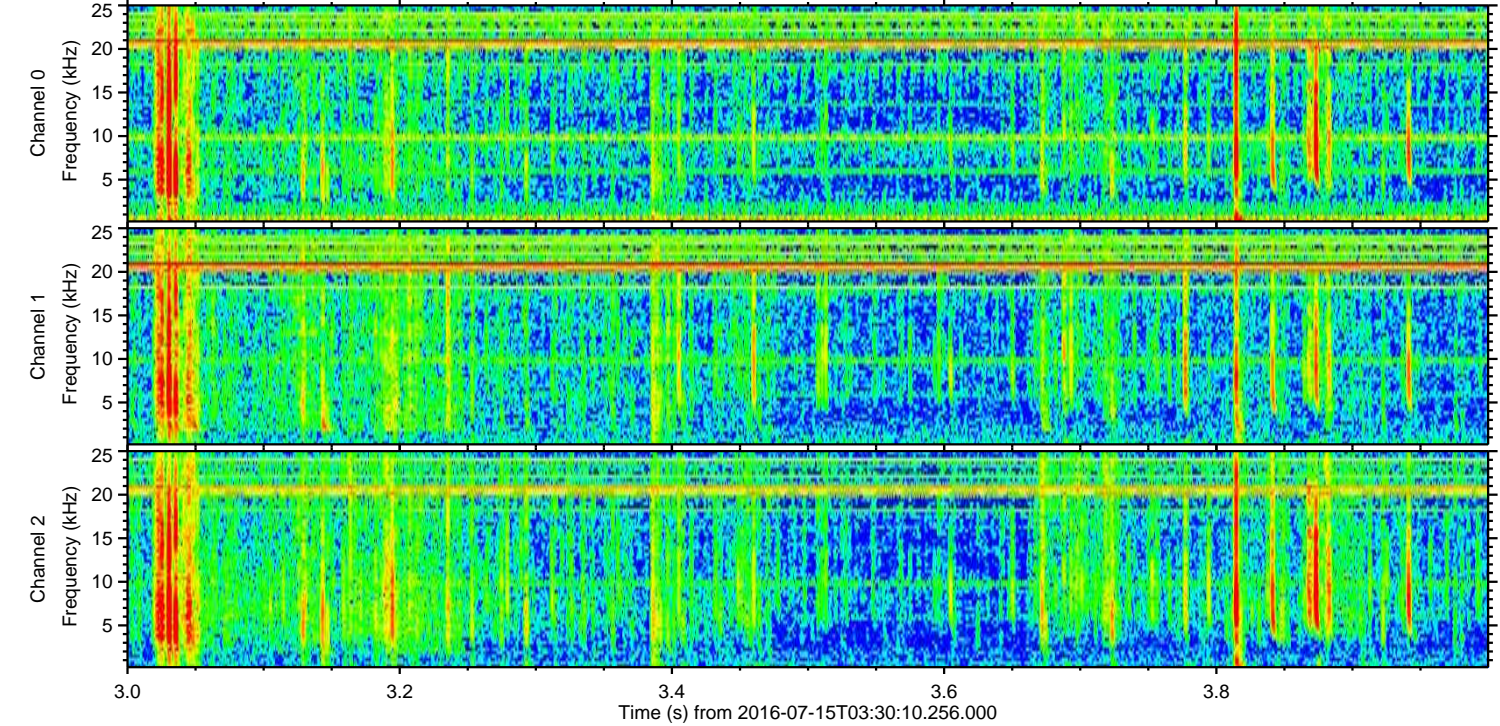
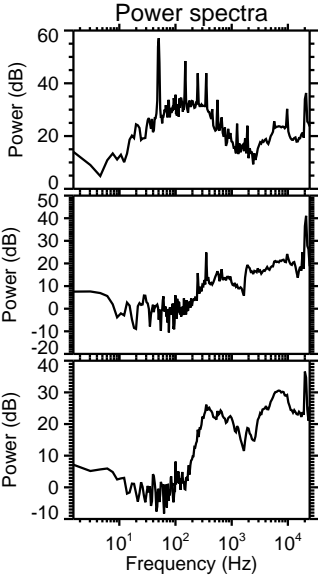
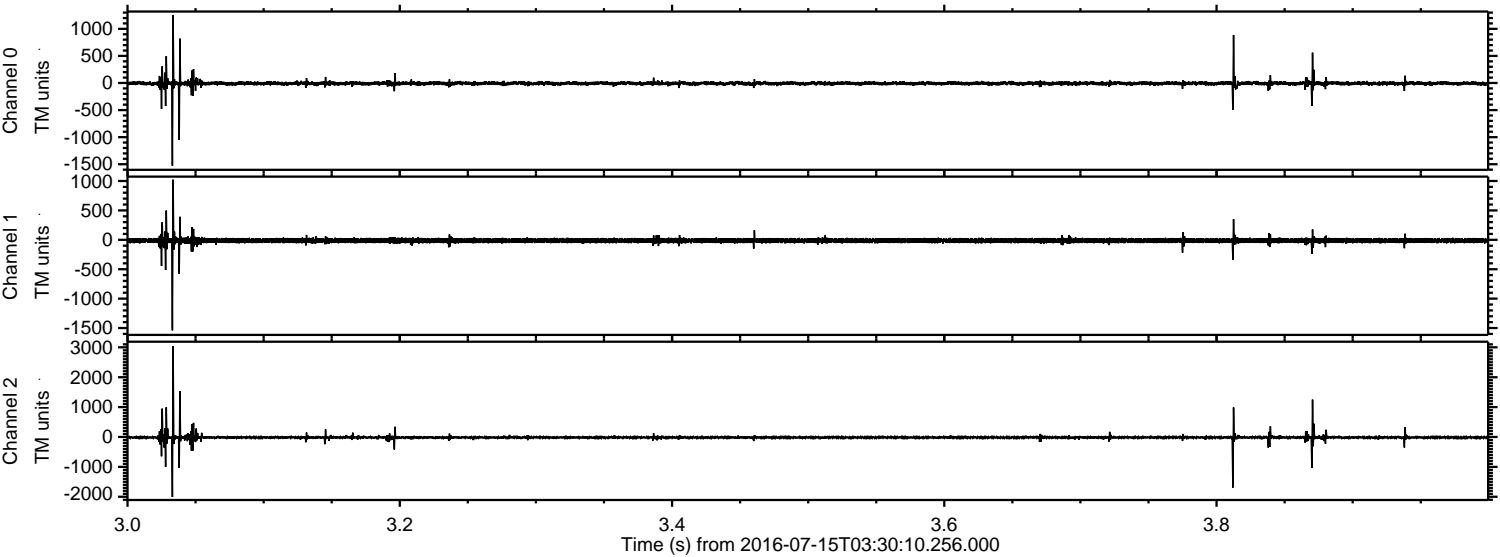

Processed Fri Jul 15 05:38:39 2016 by ELM ver.2012-10-06 from 001__elm20160715_033009__dat00.bin

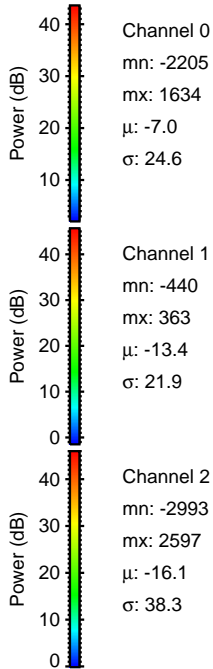
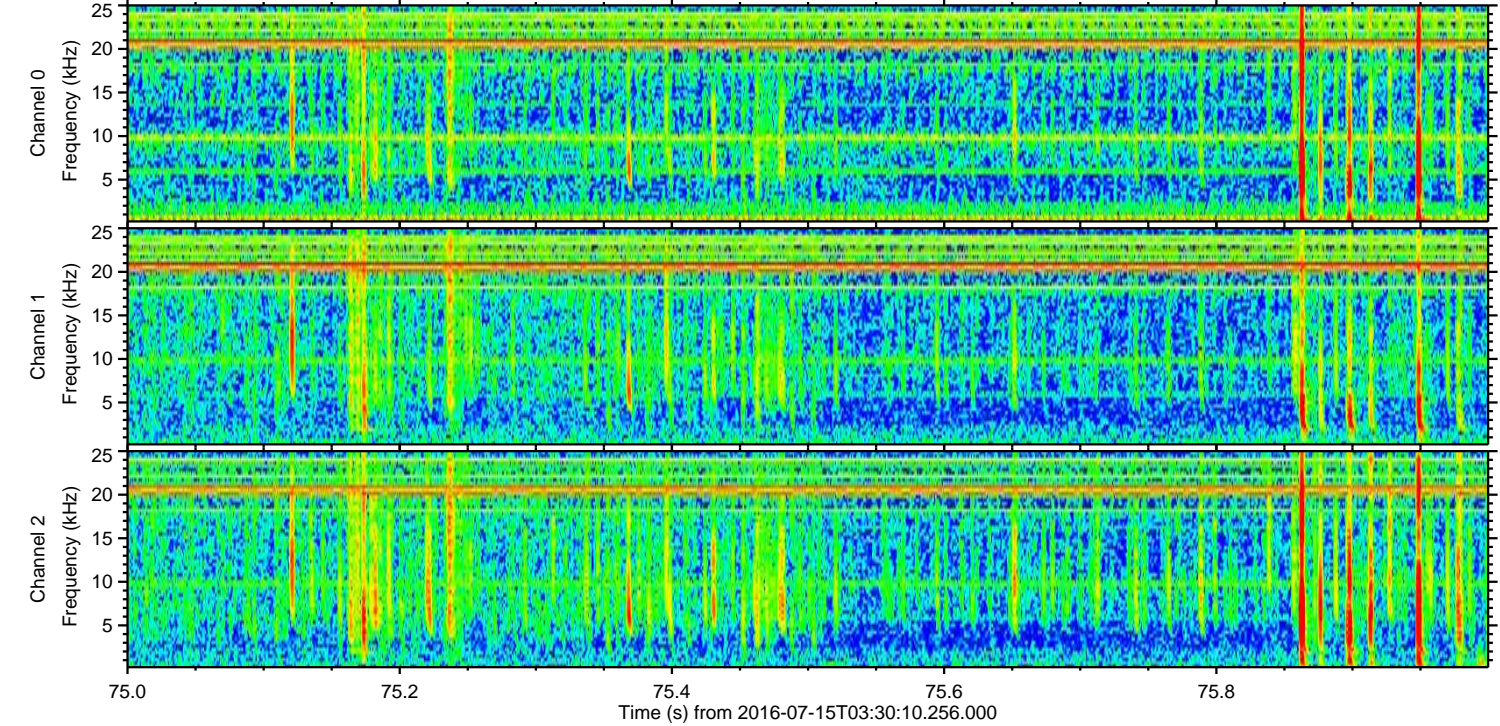
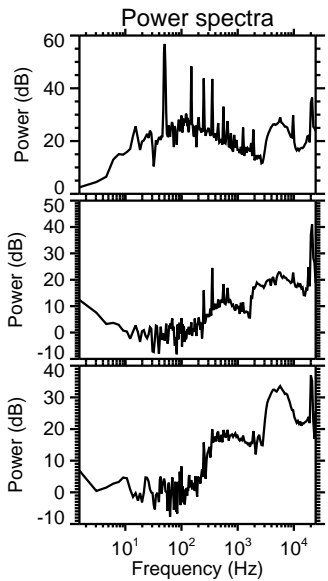
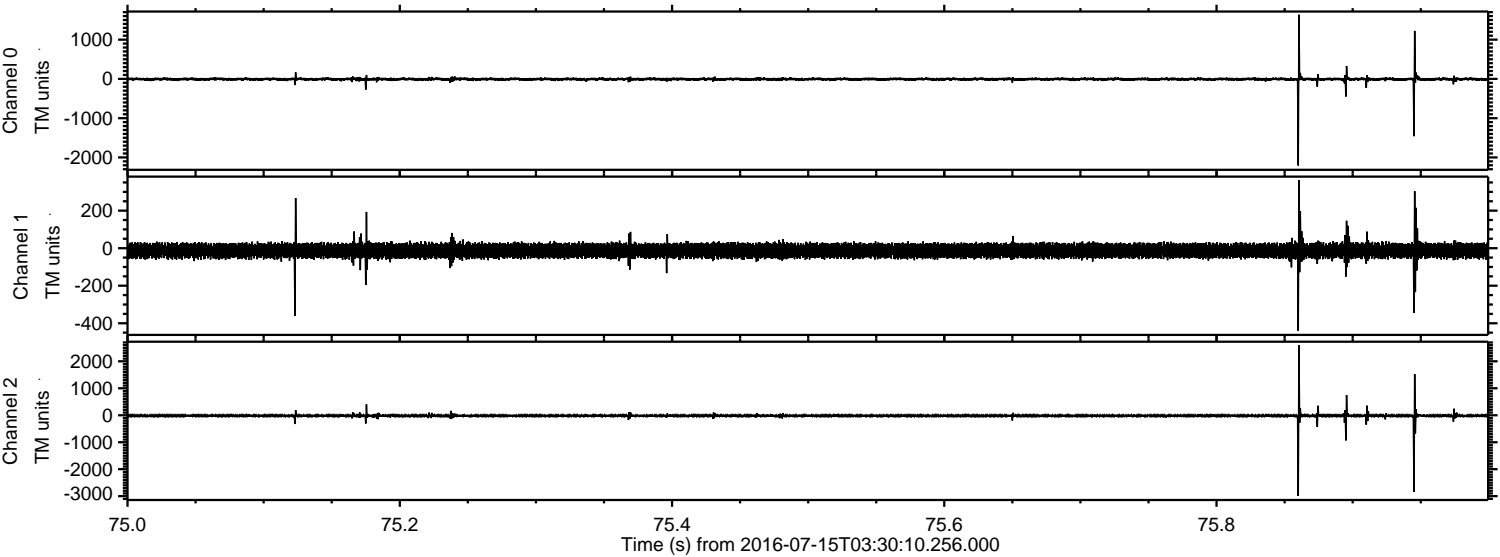

ELMAVAN 3D WAVEFORMS (Measured data sampled at 50 kHz) 51000 packets of 144 samples from 2016-07-15T03:30:10.256.000. Part 103/147

Processed Fri Jul 15 05:38:40 2016 by ELM ver.2012-10-06 from 001__elm20160715_033009__dat00.bin

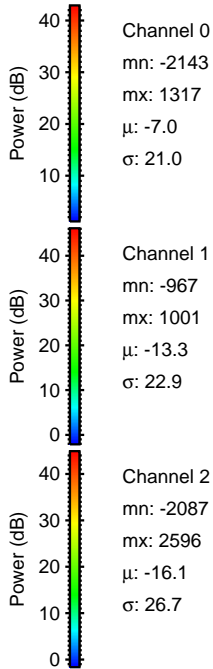
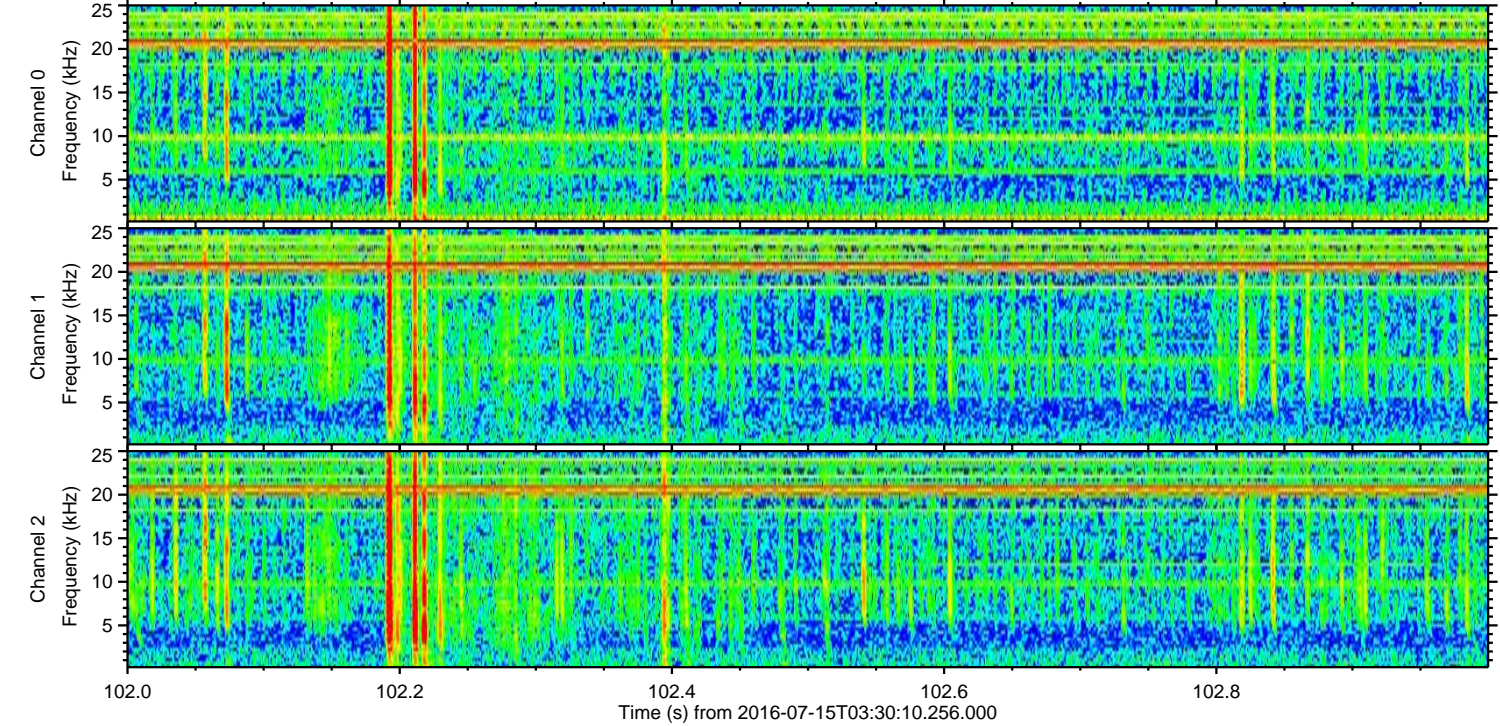
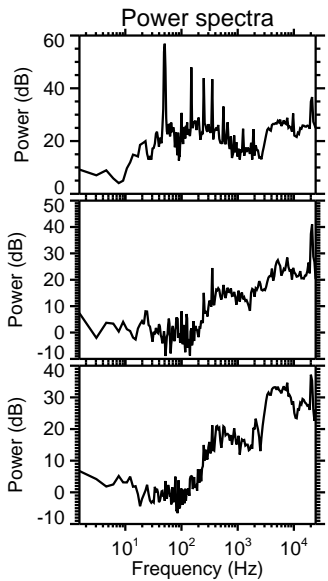
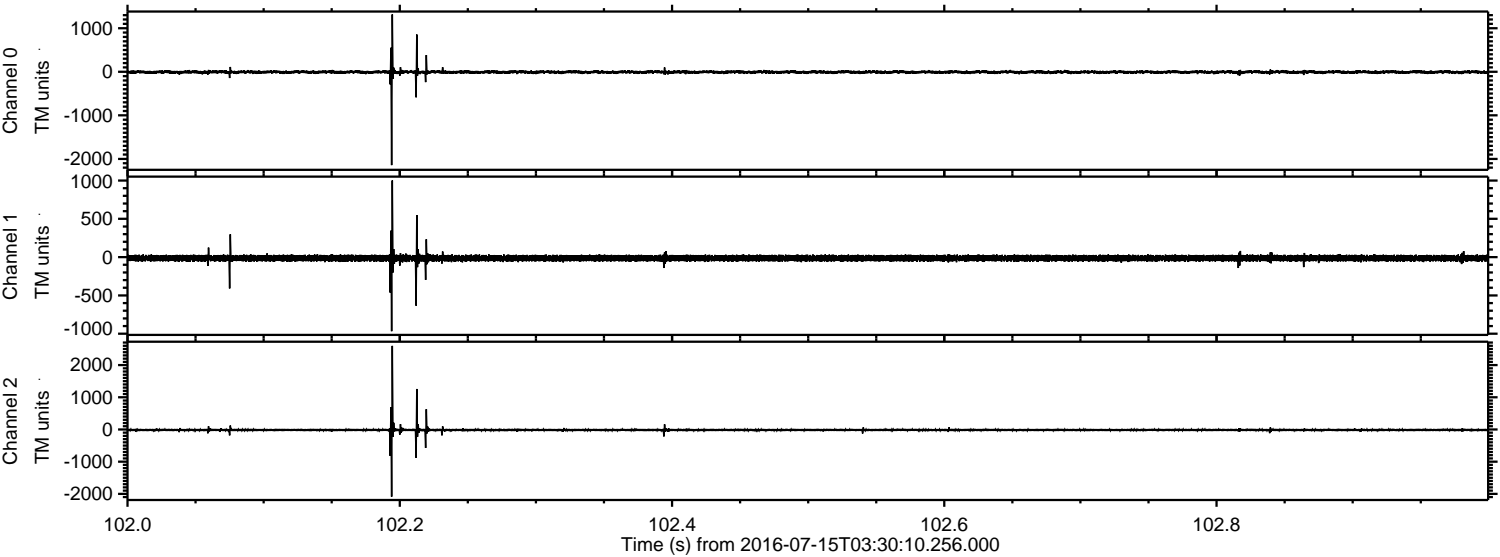

Channel 0
mn: -2143
mx: 1317
 μ : -7.0
 σ : 21.0

Channel 1
mn: -967
mx: 1001
 μ : -13.3
 σ : 22.9

Channel 2
mn: -2087
mx: 2596
 μ : -16.1
 σ : 26.7

Processed Fri Jul 15 05:38:41 2016 by ELM ver.2012-10-06 from 001__elm20160715_033009__dat00.bin

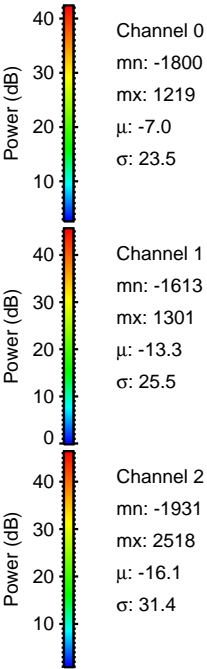
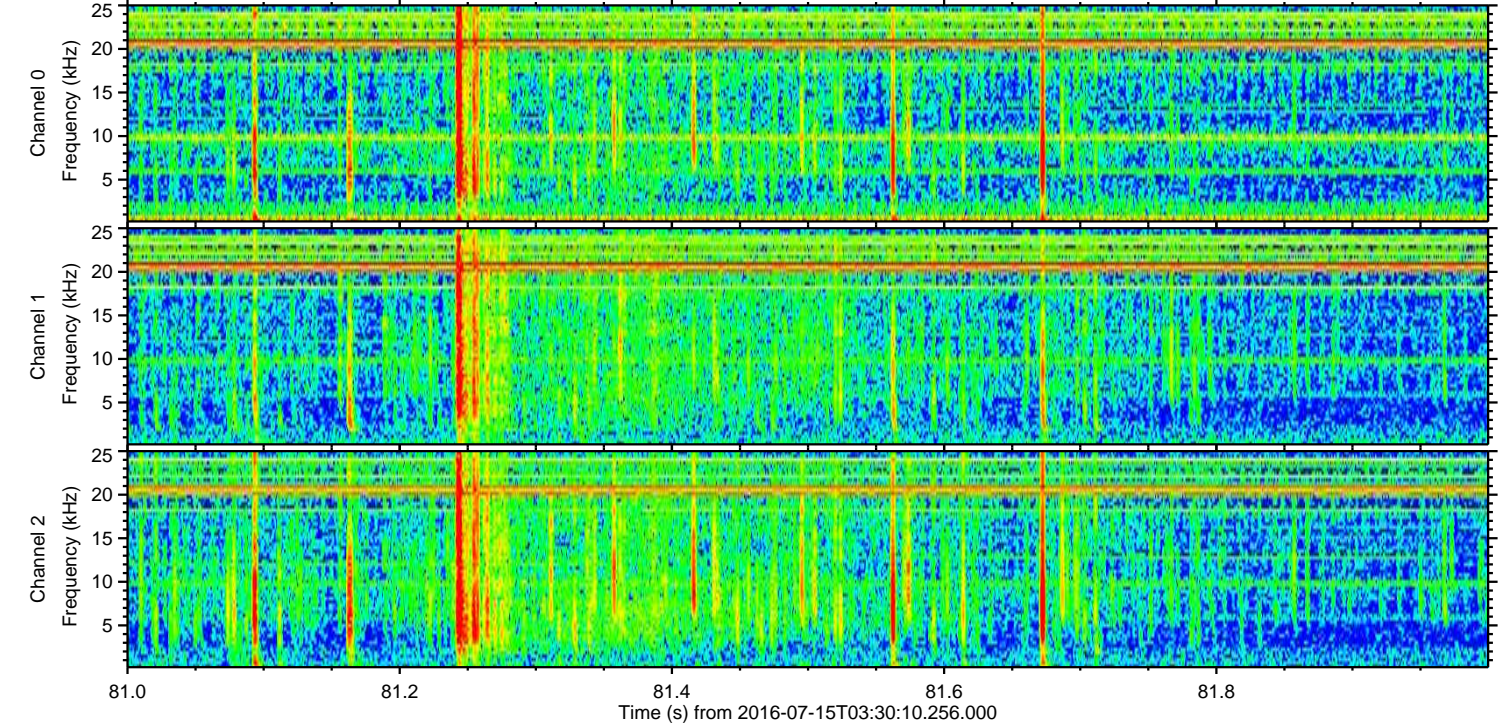
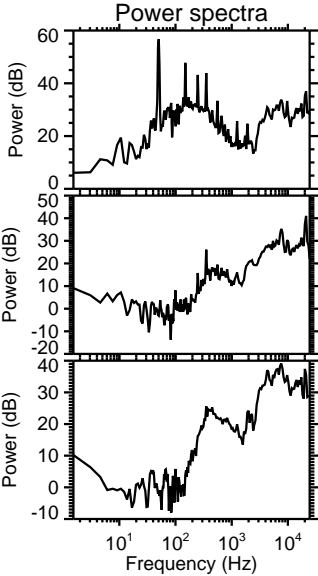
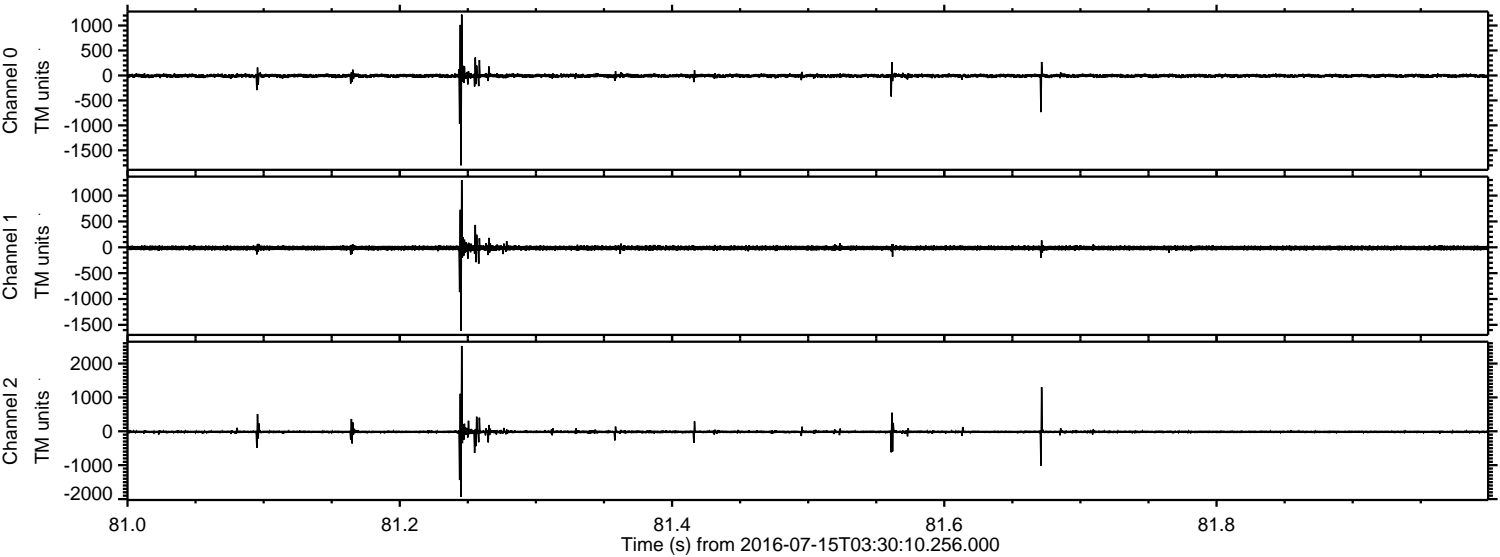

Channel 0
mn: -1800
mx: 1219
 μ : -7.0
 σ : 23.5

Channel 1
mn: -1613
mx: 1301
 μ : -13.3
 σ : 25.5

Channel 2
mn: -1931
mx: 2518
 μ : -16.1
 σ : 31.4

Processed Fri Jul 15 05:38:42 2016 by ELM ver.2012-10-06 from 001__elm20160715_033009__dat00.bin

