

ELMAVAN 3D WAVEFORMS (Measured data sampled at 50 kHz) 51000 packets of 144 samples from 2016-07-14T20:44:52.523.999.

Processed Thu Jul 14 22:52:33 2016 by ELM ver.2012-10-06 from 001__elm20160714_204451__dat00.bin

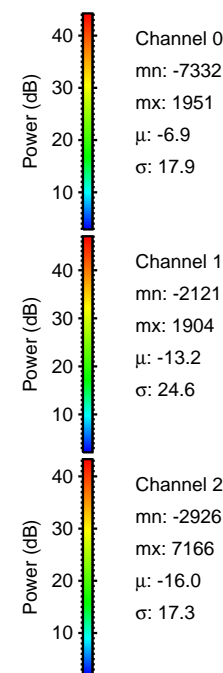
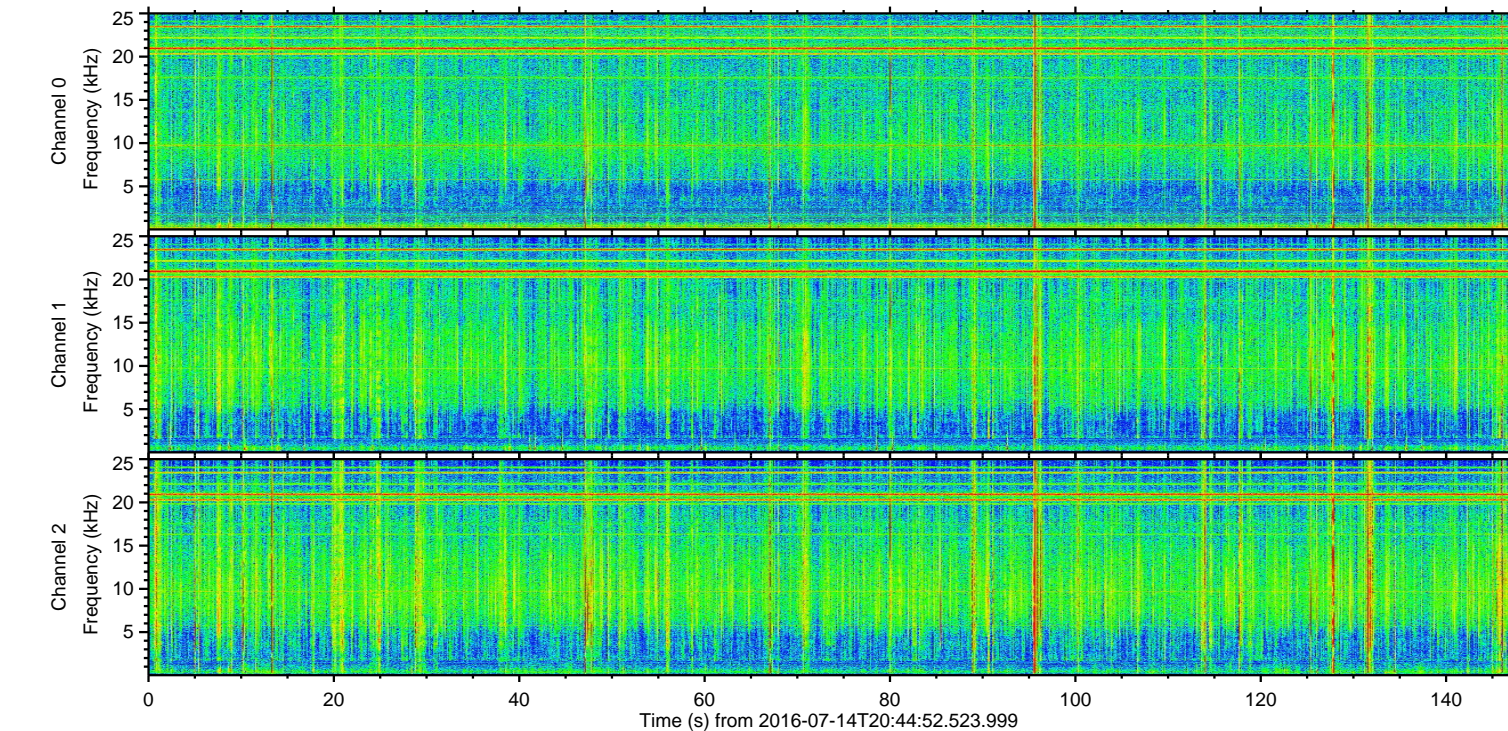
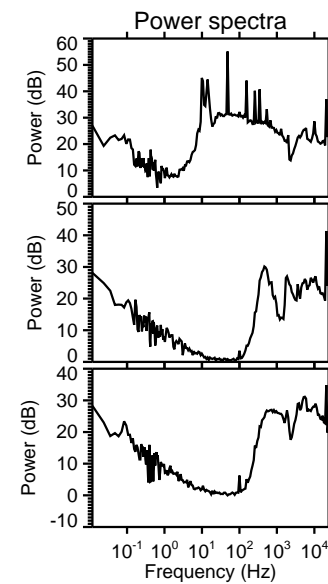
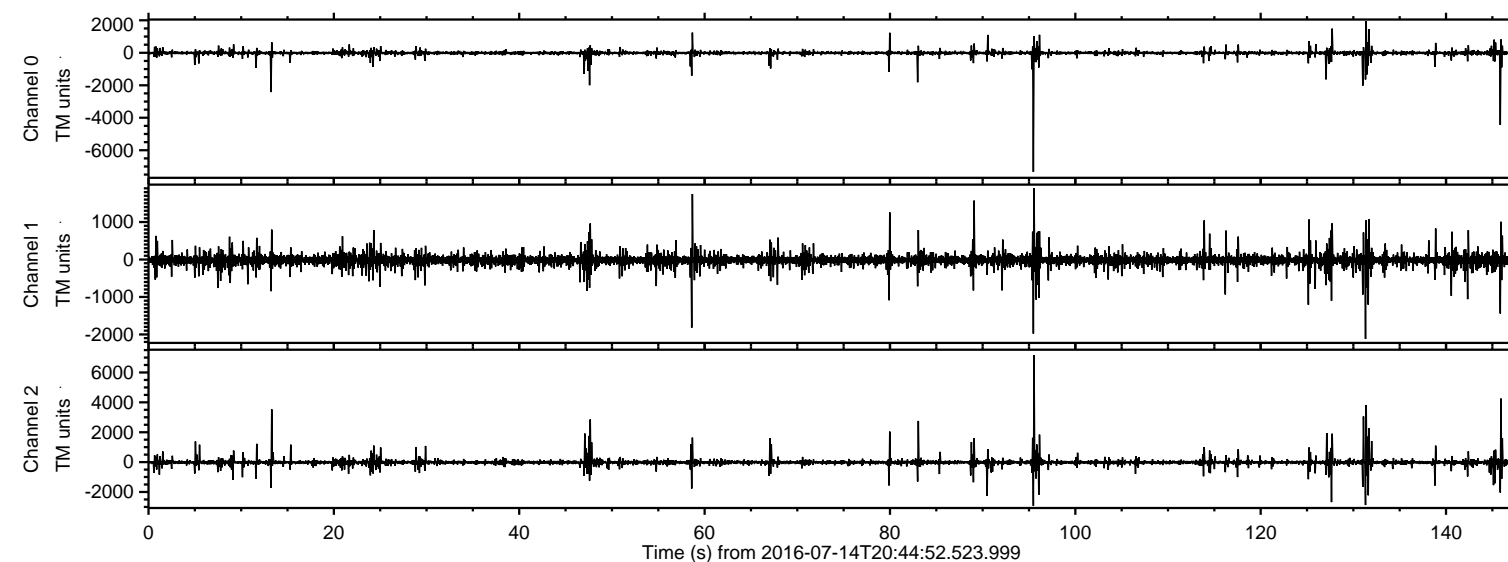

ELMAVAN 3D WAVEFORMS (Measured data sampled at 50 kHz) 51000 packets of 144 samples from 2016-07-14T20:44:52.523.999. Part 96/147

Processed Thu Jul 14 22:52:45 2016 by ELM ver.2012-10-06 from 001__elm20160714_204451__dat00.bin

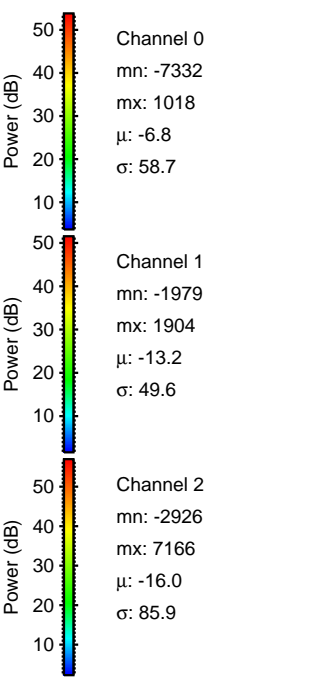
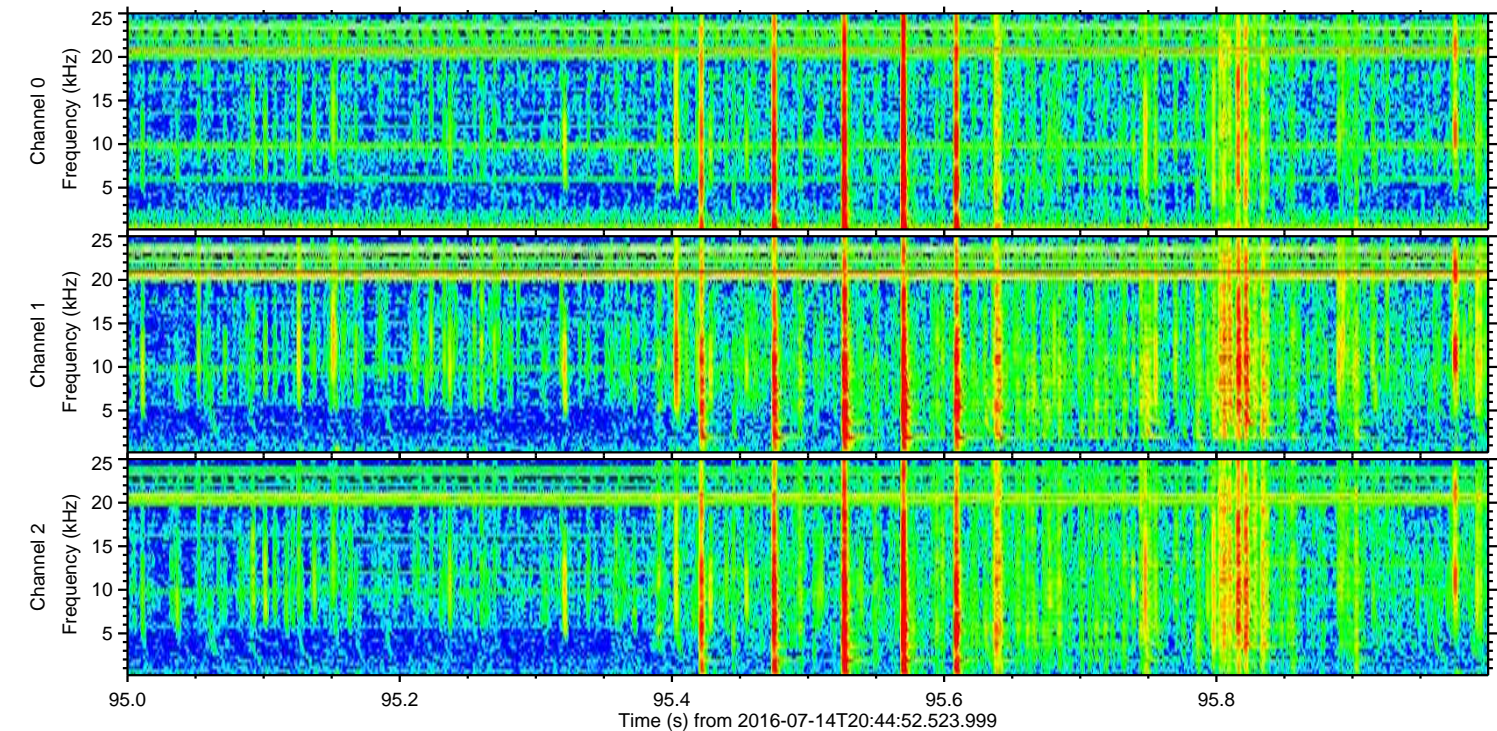
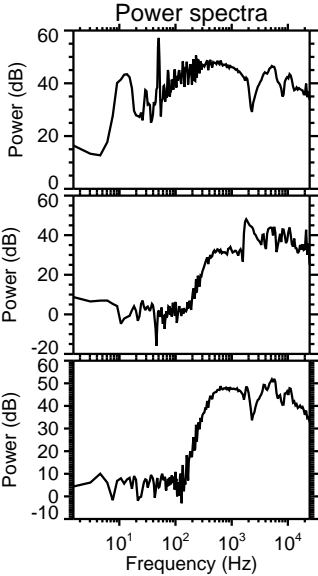
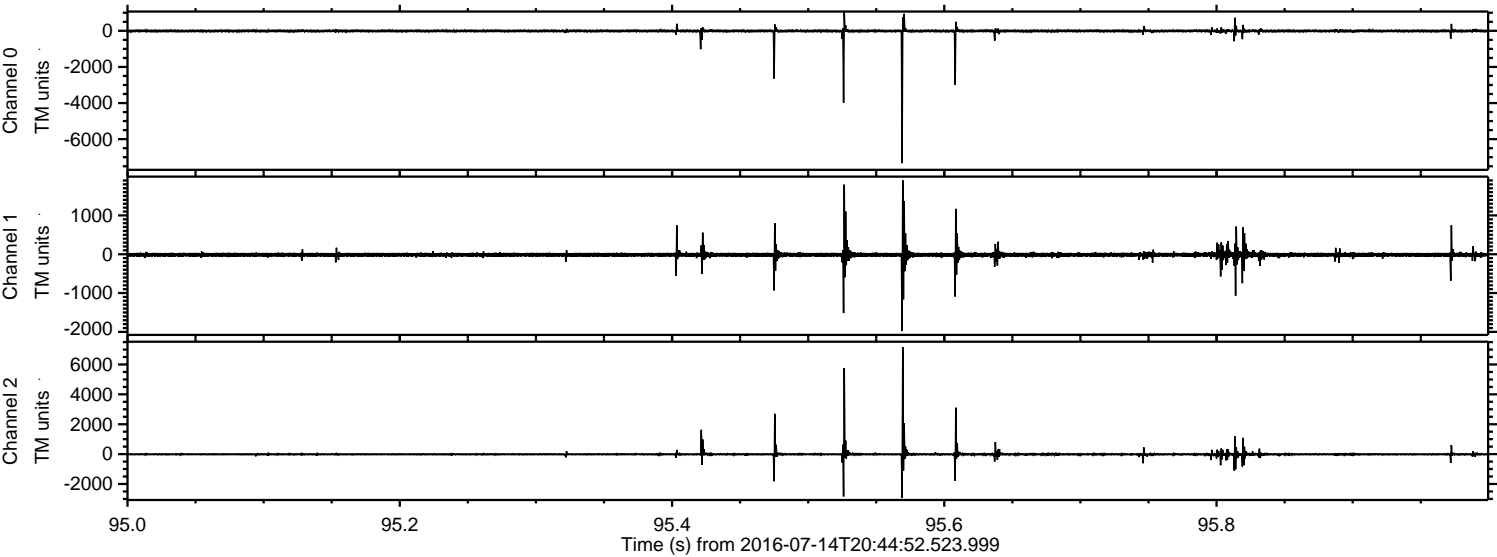

ELMAVAN 3D WAVEFORMS (Measured data sampled at 50 kHz) 51000 packets of 144 samples from 2016-07-14T20:44:52.523.999. Part 146/147

Processed Thu Jul 14 22:52:46 2016 by ELM ver.2012-10-06 from 001__elm20160714_204451__dat00.bin

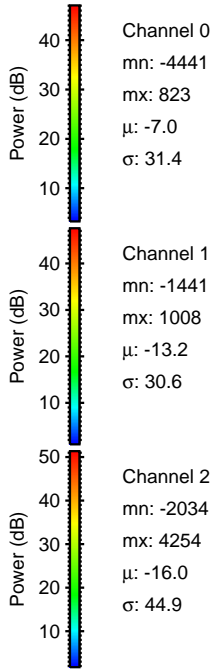
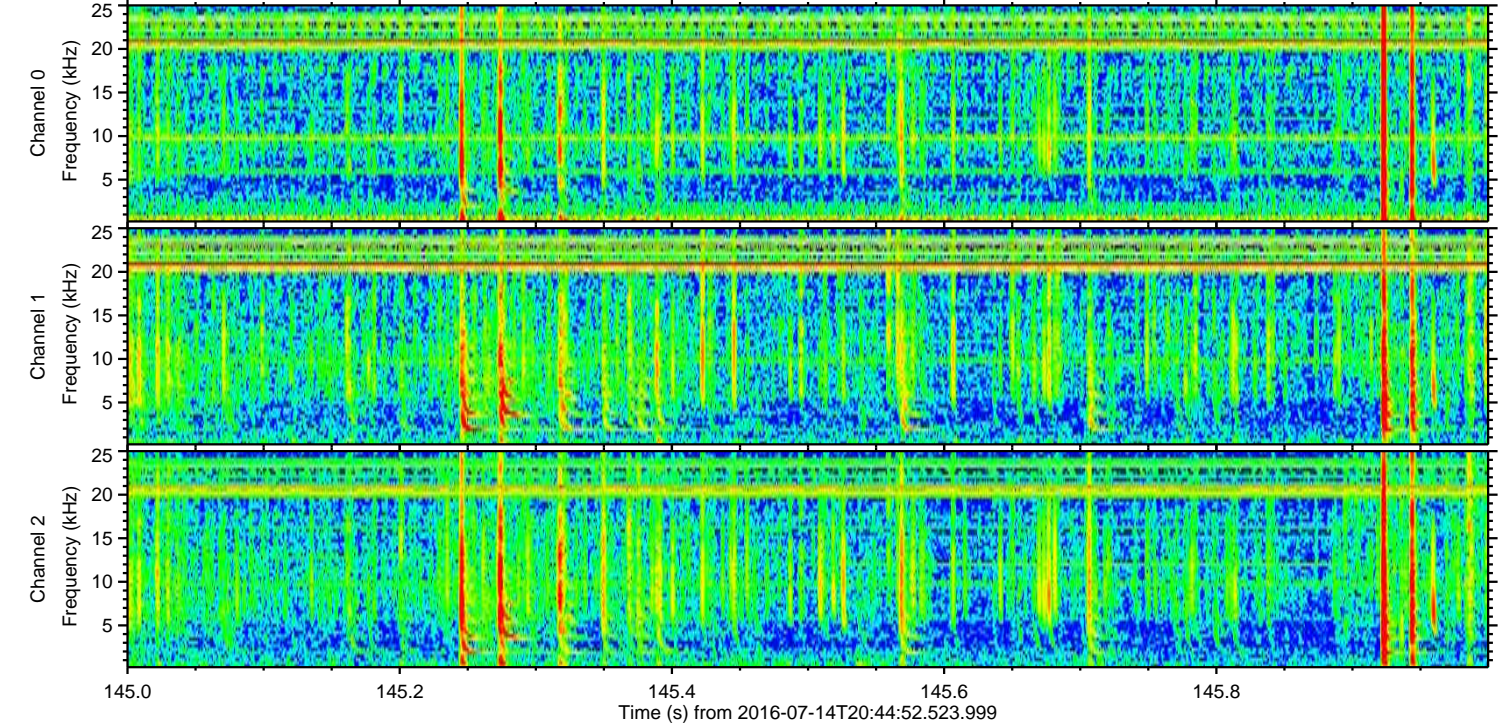
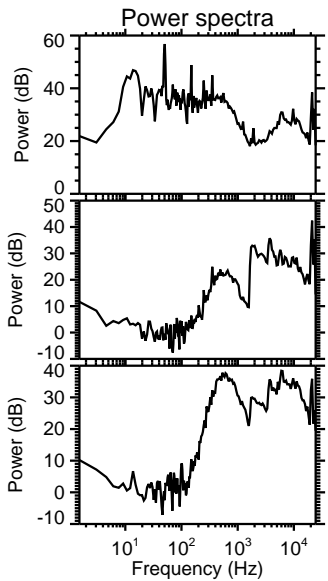
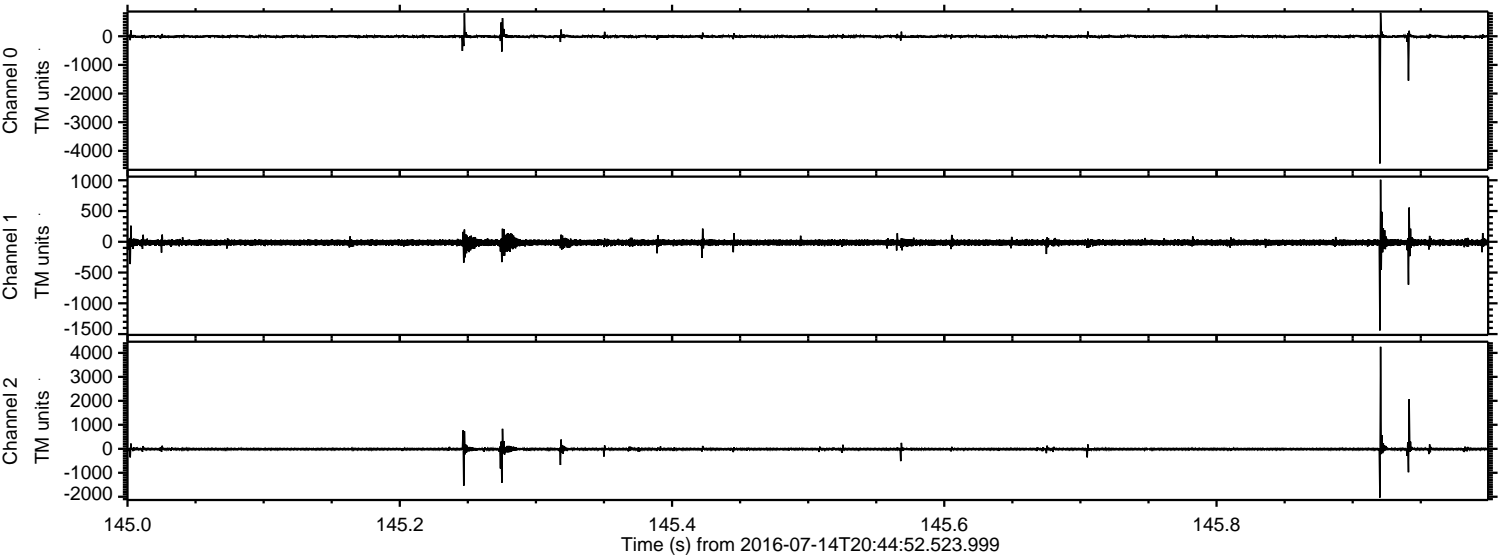

ELMAVAN 3D WAVEFORMS (Measured data sampled at 50 kHz) 51000 packets of 144 samples from 2016-07-14T20:44:52.523.999. Part 132/147

Processed Thu Jul 14 22:52:47 2016 by ELM ver.2012-10-06 from 001__elm20160714_204451__dat00.bin

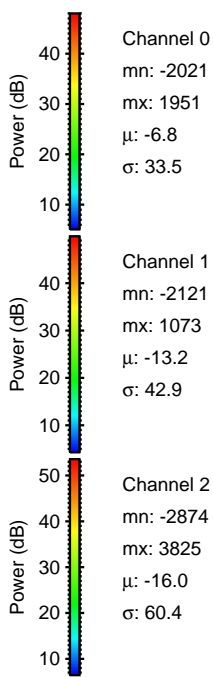
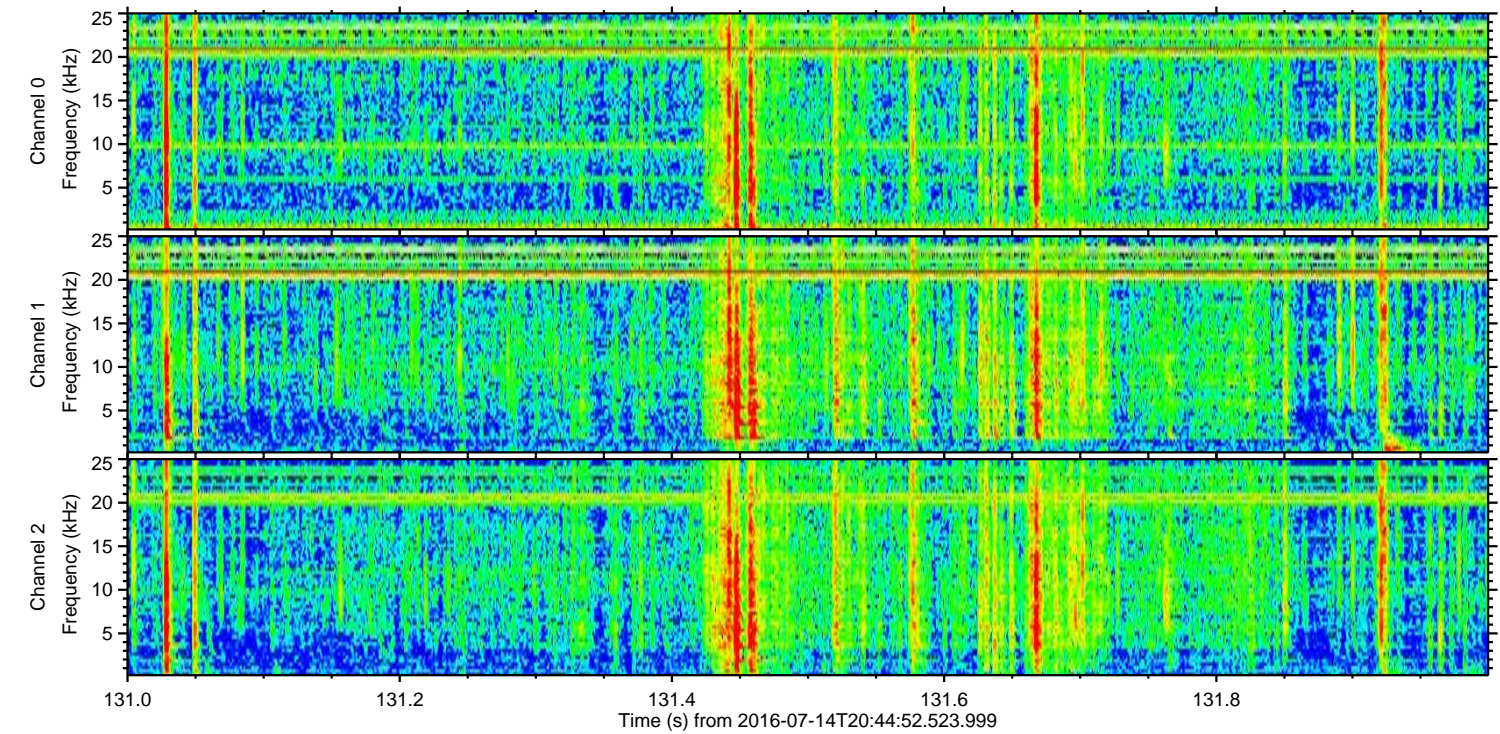
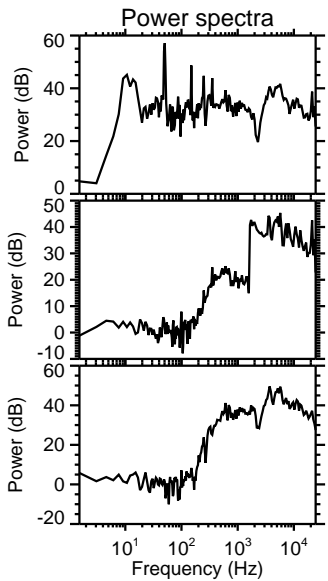
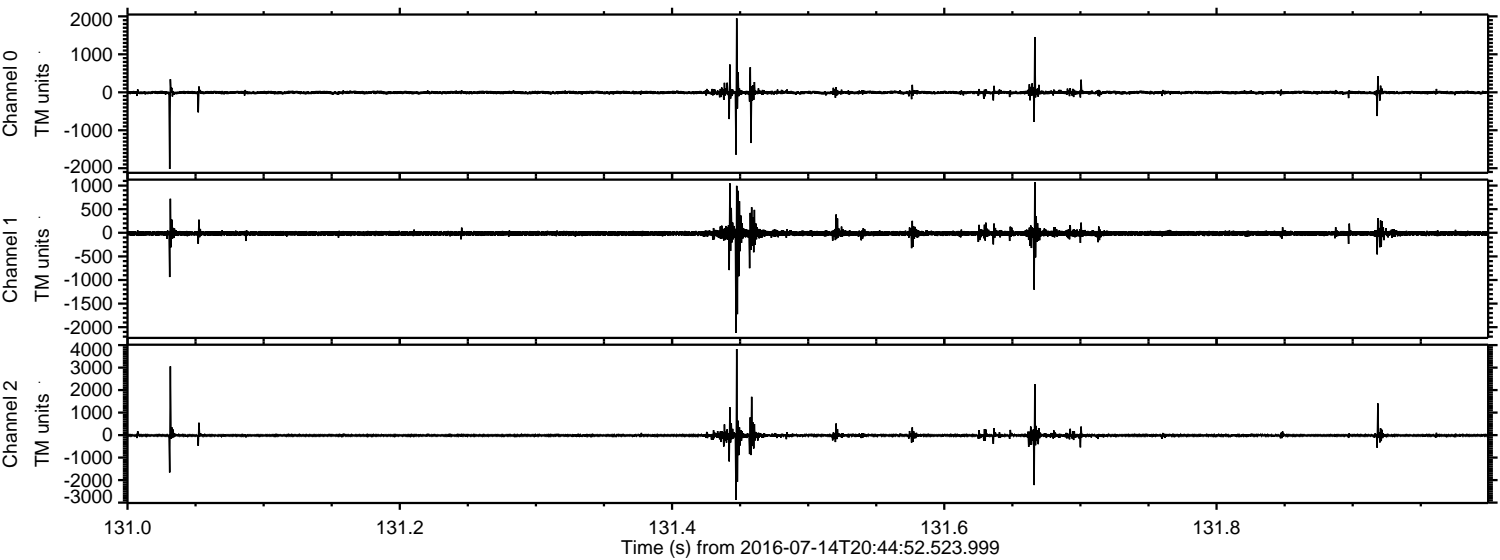

Processed Thu Jul 14 22:52:48 2016 by ELM ver.2012-10-06 from 001__elm20160714_204451__dat00.bin

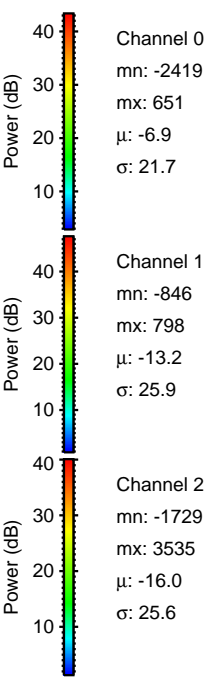
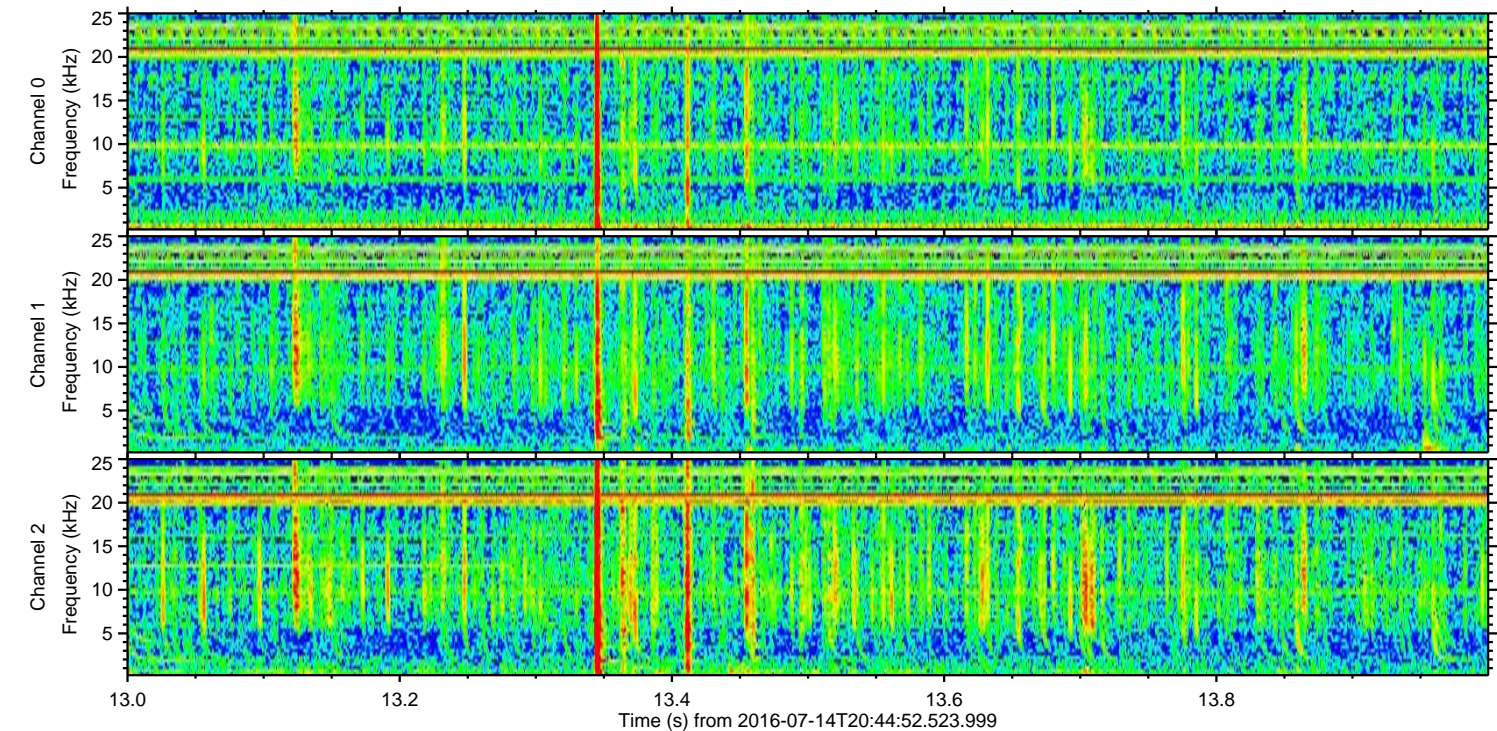
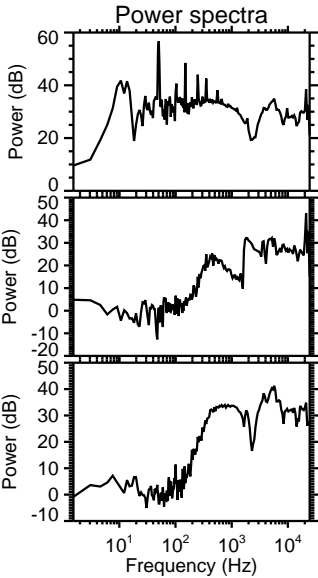
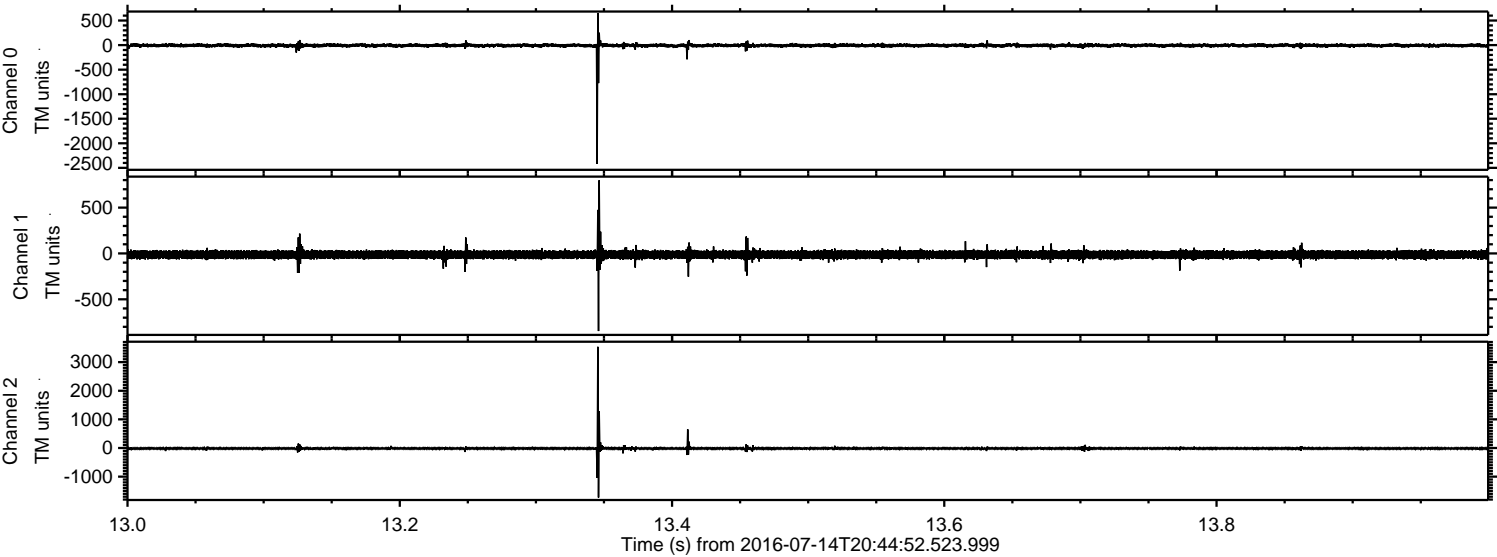

Processed Thu Jul 14 22:52:48 2016 by ELM ver.2012-10-06 from 001__elm20160714_204451__dat00.bin

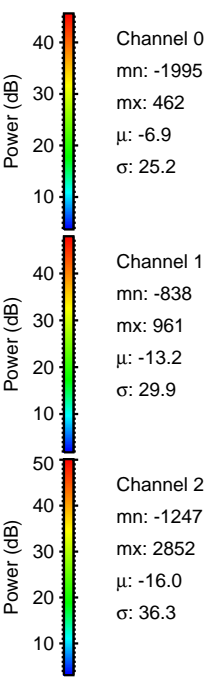
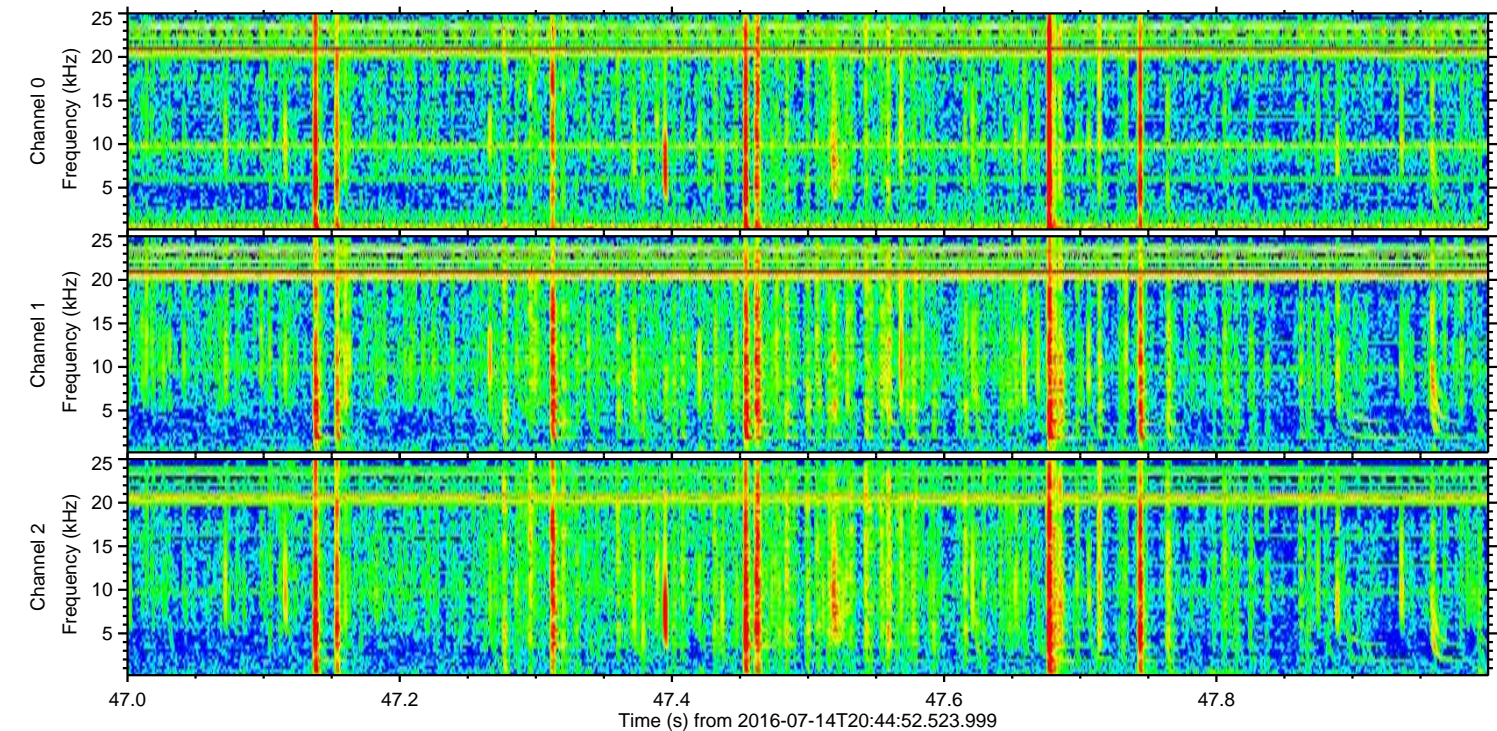
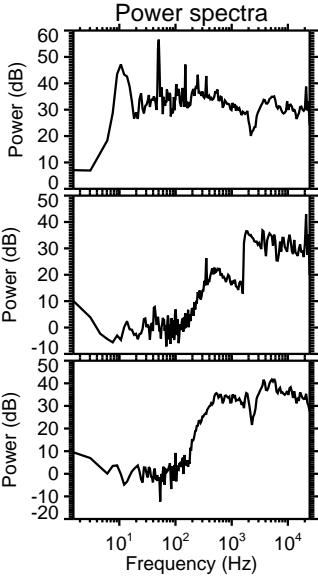
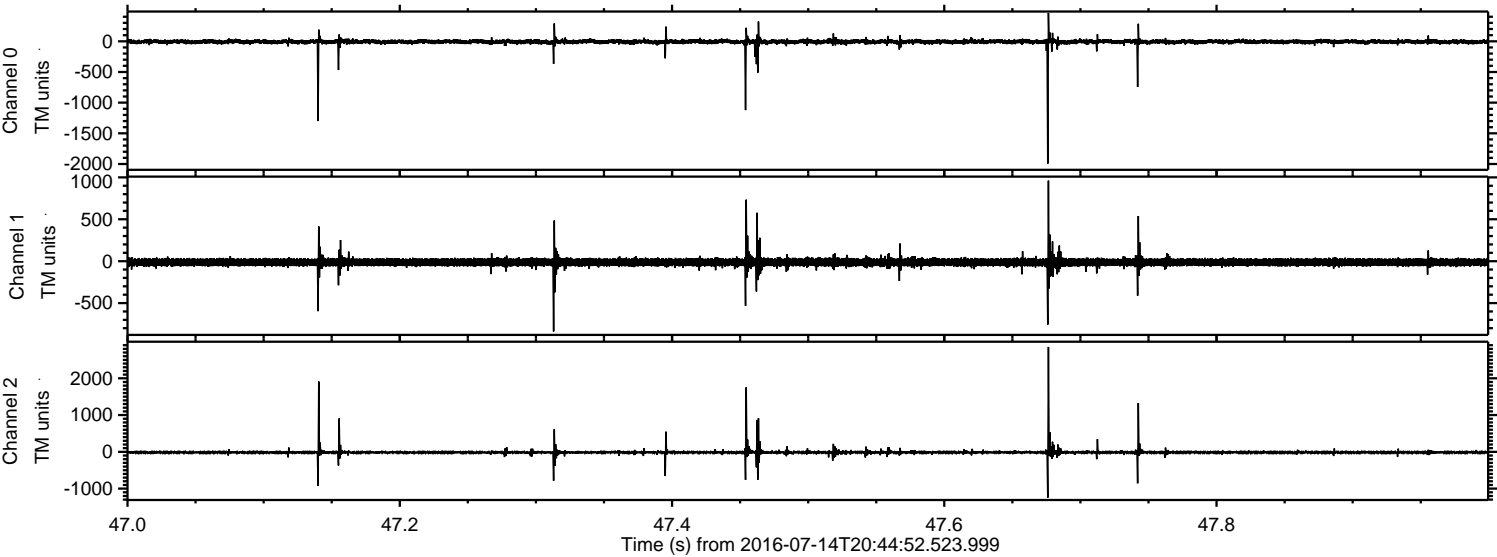

Processed Thu Jul 14 22:52:49 2016 by ELM ver.2012-10-06 from 001__elm20160714_204451__dat00.bin

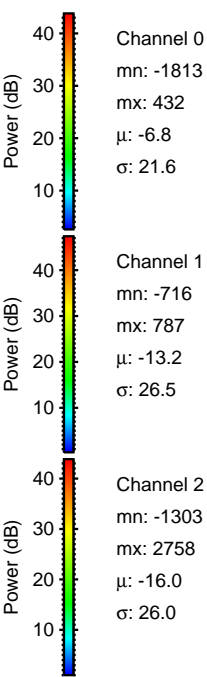
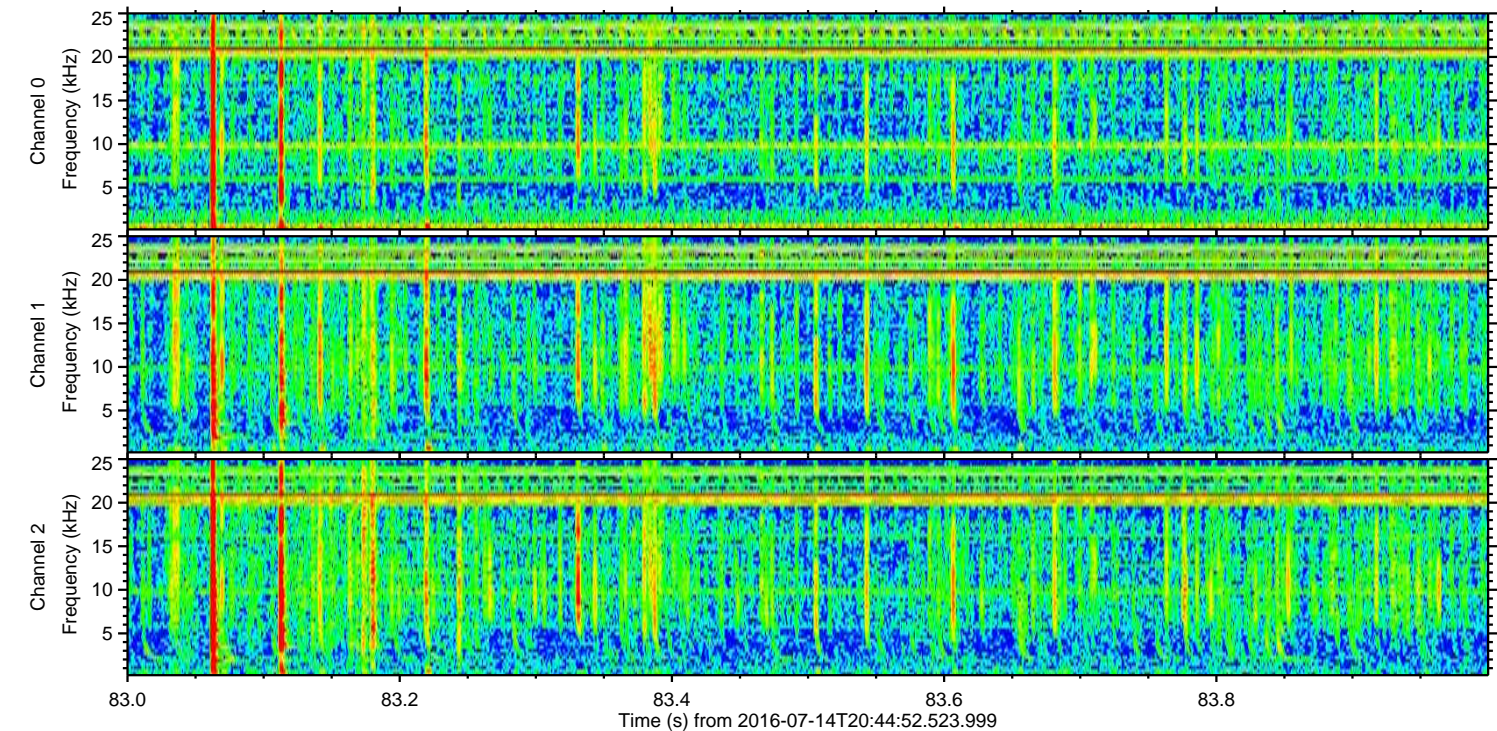
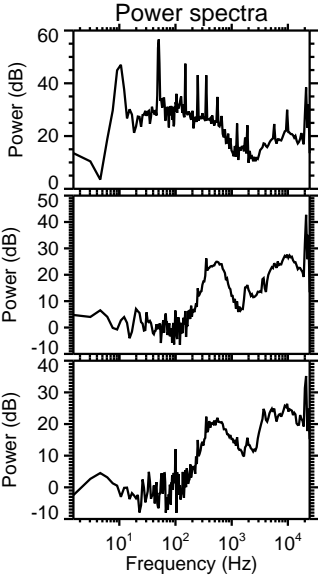
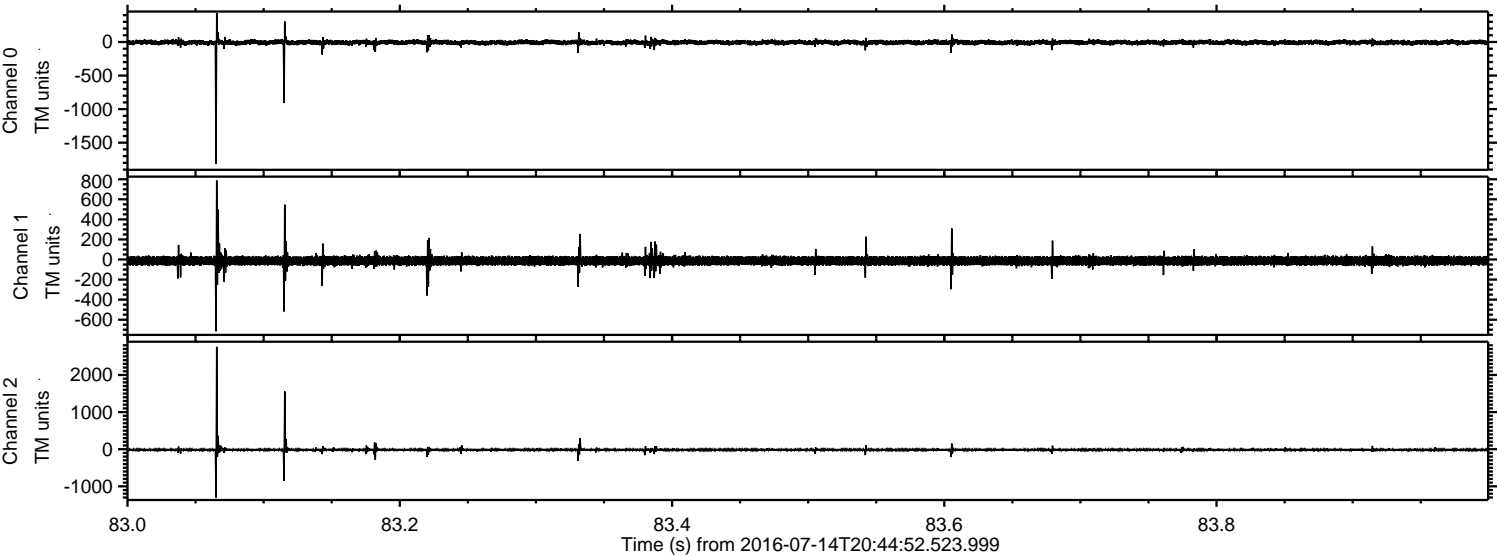

ELMAVAN 3D WAVEFORMS (Measured data sampled at 50 kHz) 51000 packets of 144 samples from 2016-07-14T20:44:52.523.999. Part 128/147

Processed Thu Jul 14 22:52:50 2016 by ELM ver.2012-10-06 from 001__elm20160714_204451__dat00.bin

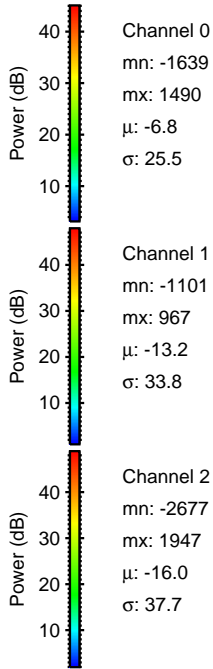
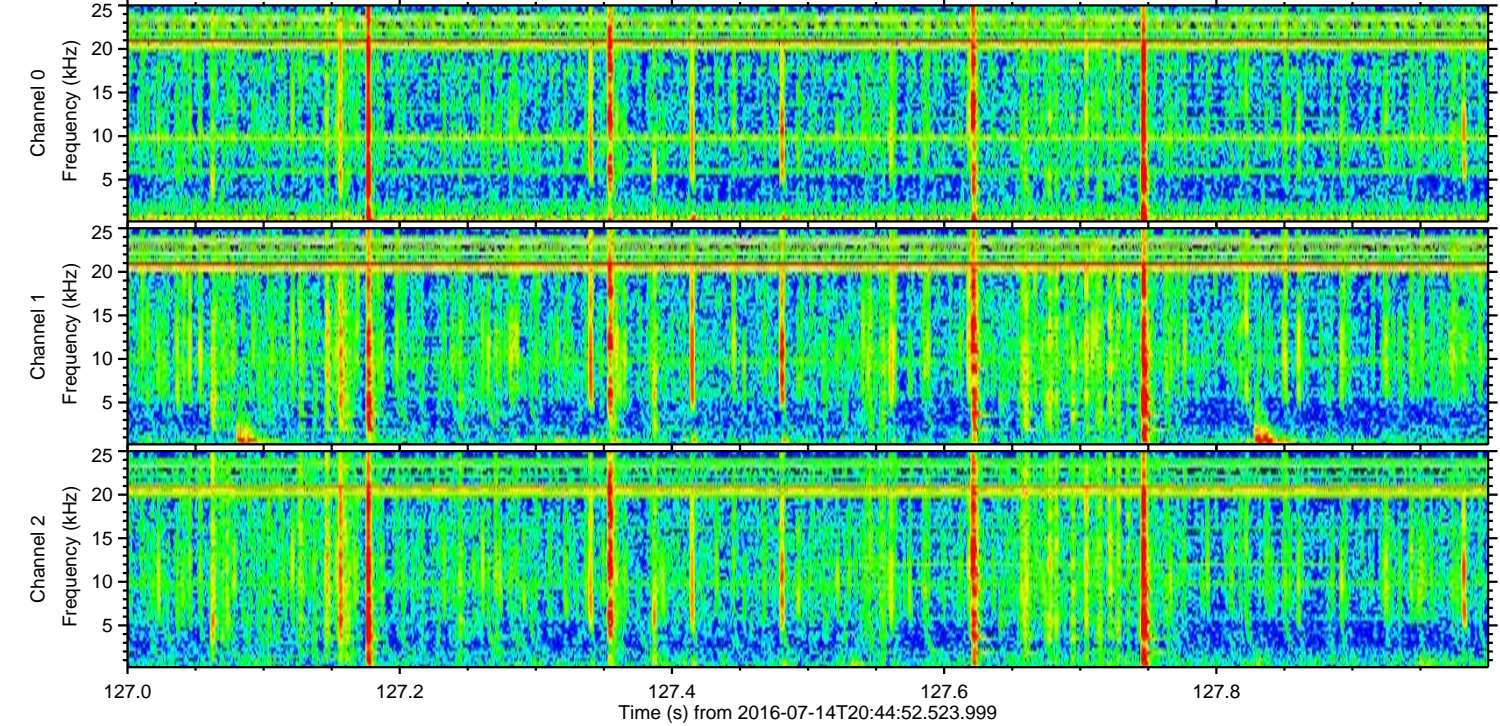
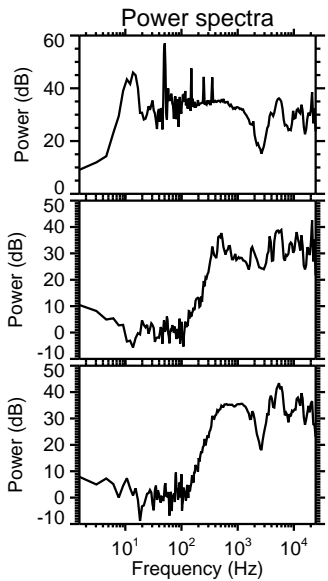
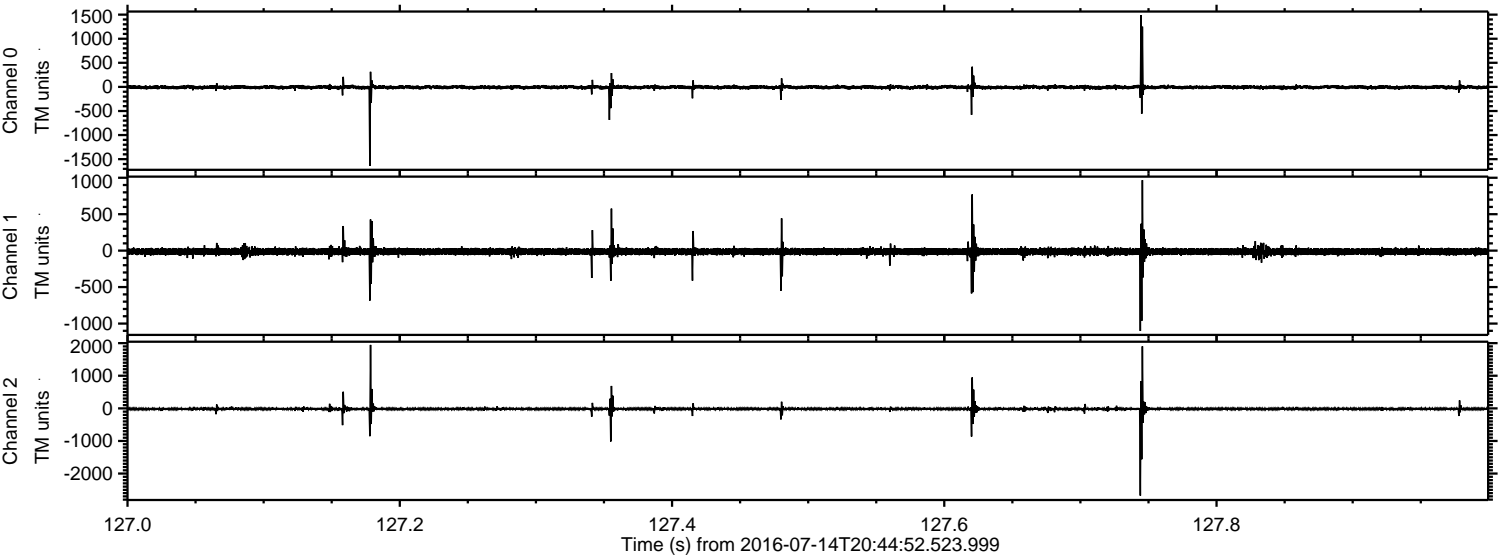

Channel 0
mn: -1639
mx: 1490
 μ : -6.8
 σ : 25.5

Channel 1
mn: -1101
mx: 967
 μ : -13.2
 σ : 33.8

Channel 2
mn: -2677
mx: 1947
 μ : -16.0
 σ : 37.7

Processed Thu Jul 14 22:52:51 2016 by ELM ver.2012-10-06 from 001__elm20160714_204451__dat00.bin

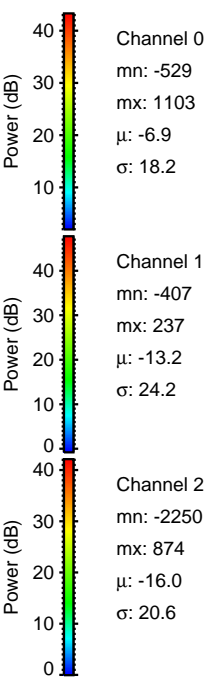
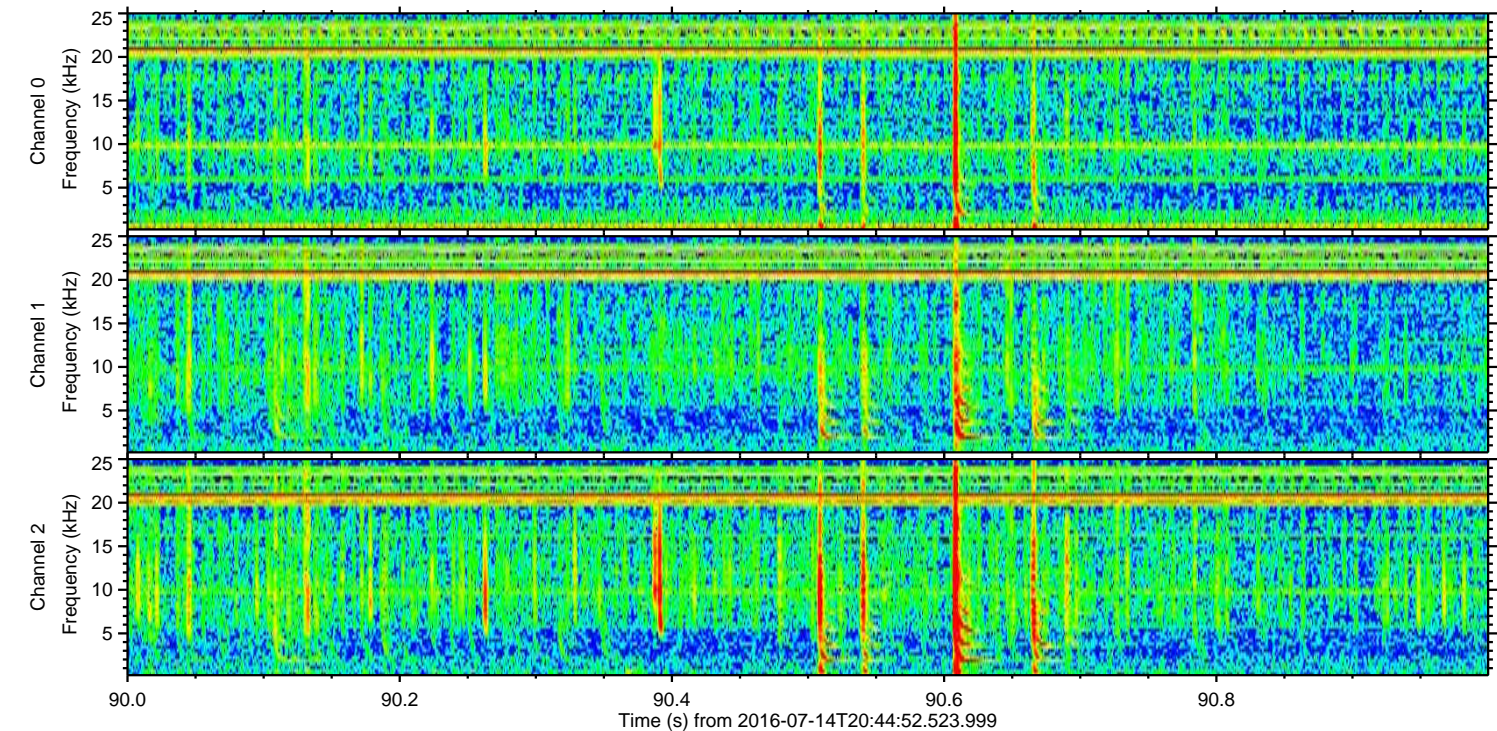
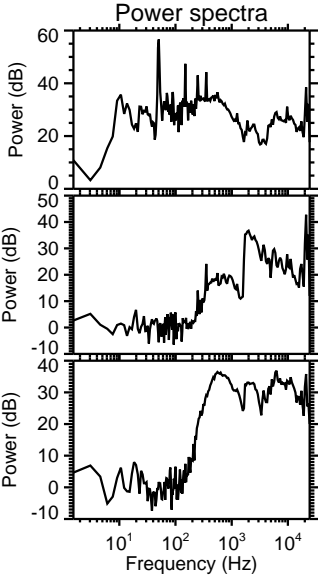
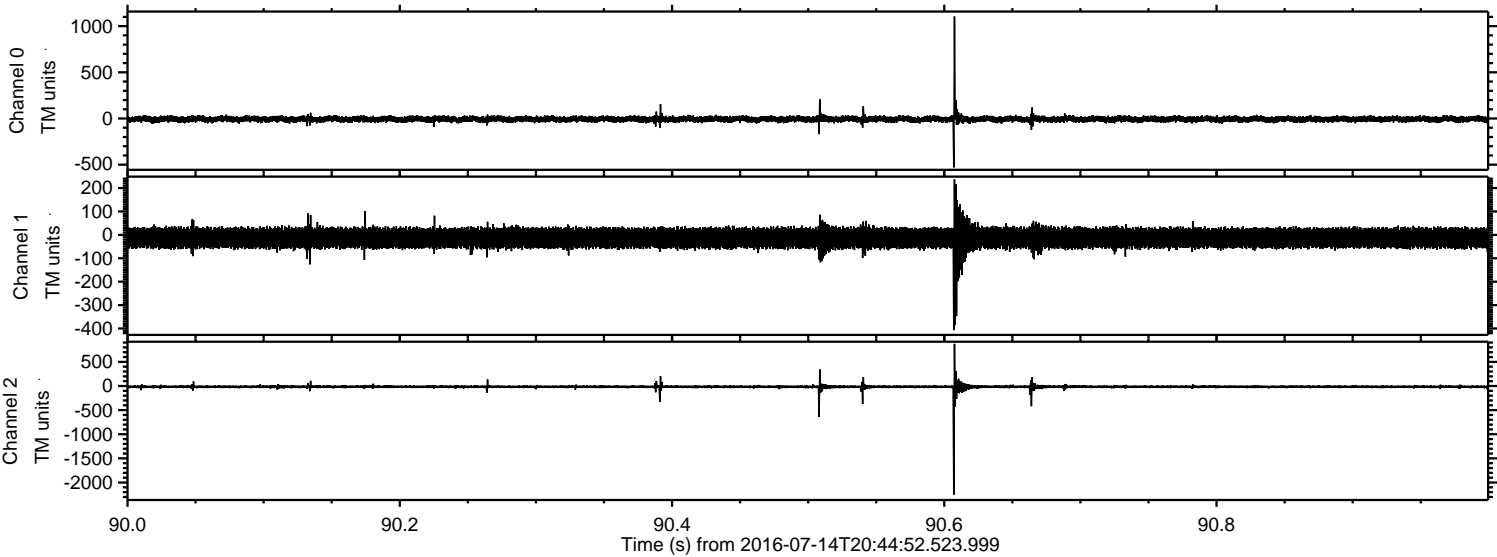

Processed Thu Jul 14 22:52:52 2016 by ELM ver.2012-10-06 from 001__elm20160714_204451__dat00.bin

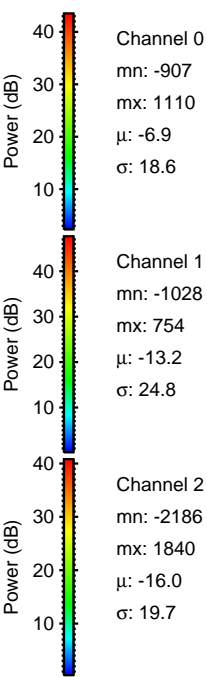
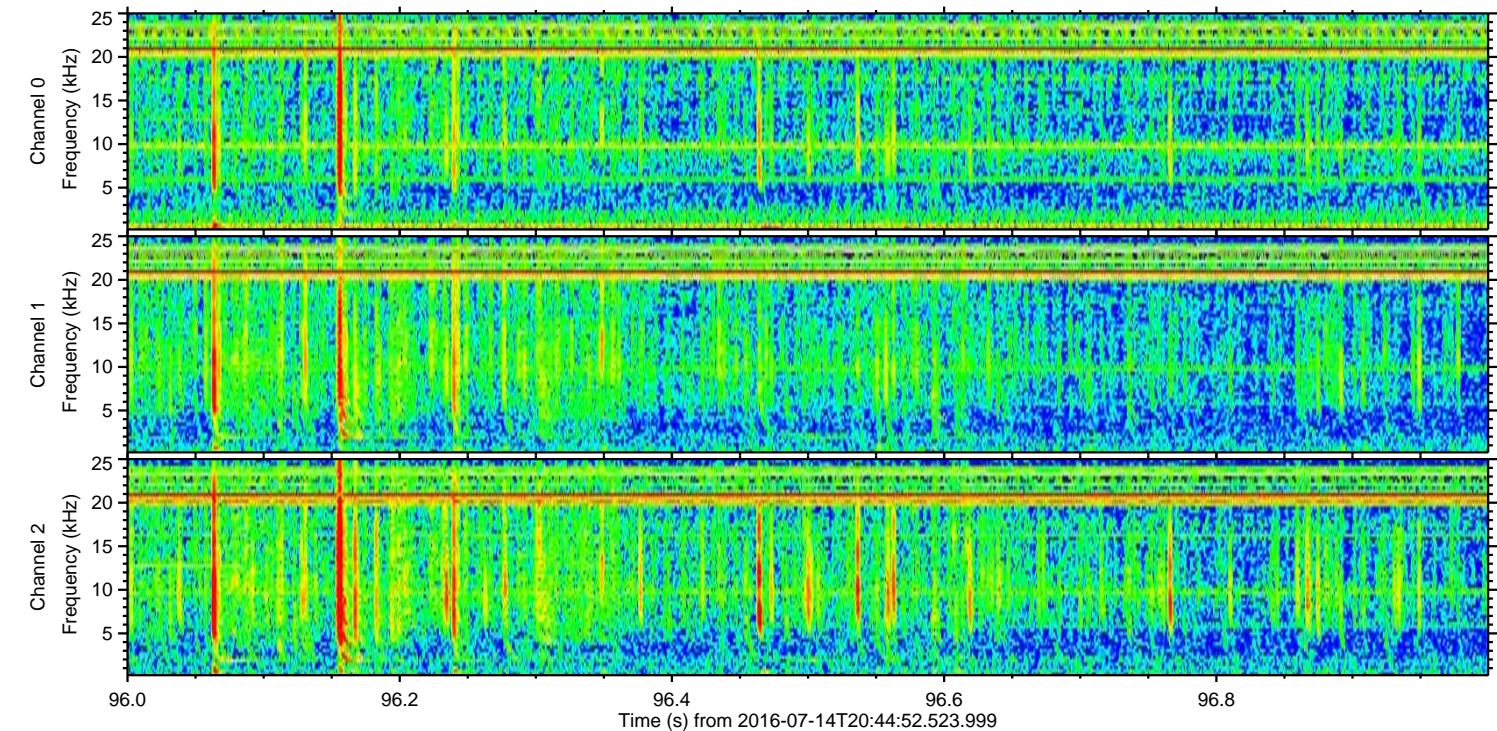
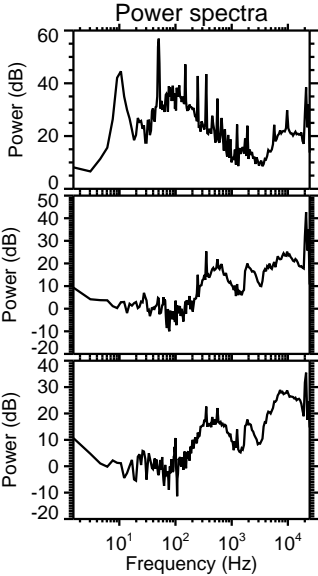
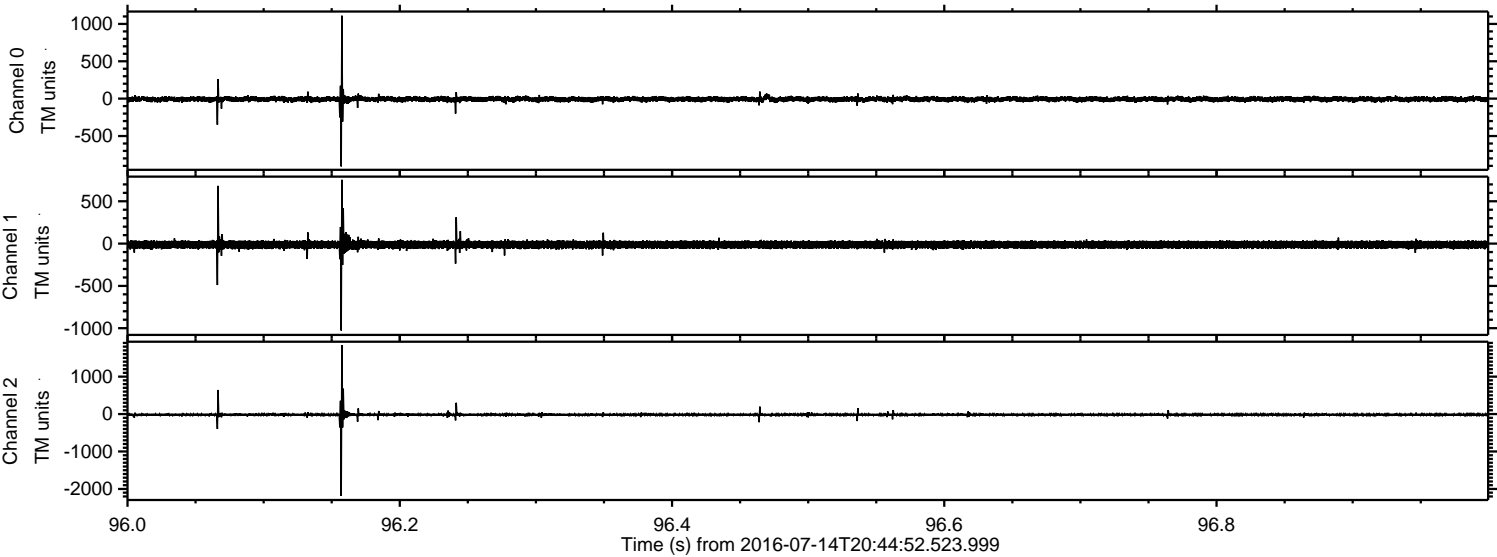

Processed Thu Jul 14 22:52:53 2016 by ELM ver.2012-10-06 from 001__elm20160714_204451__dat00.bin

