

ELMAVAN 3D WAVEFORMS (Measured data sampled at 50 kHz) 51000 packets of 144 samples from 2016-07-14T18:49:47.452.000.

Processed Thu Jul 14 20:57:38 2016 by ELM ver.2012-10-06 from 001__elm20160714_184946__dat00.bin

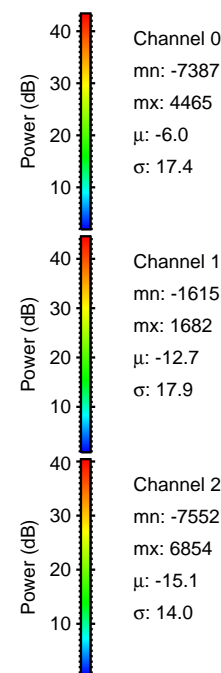
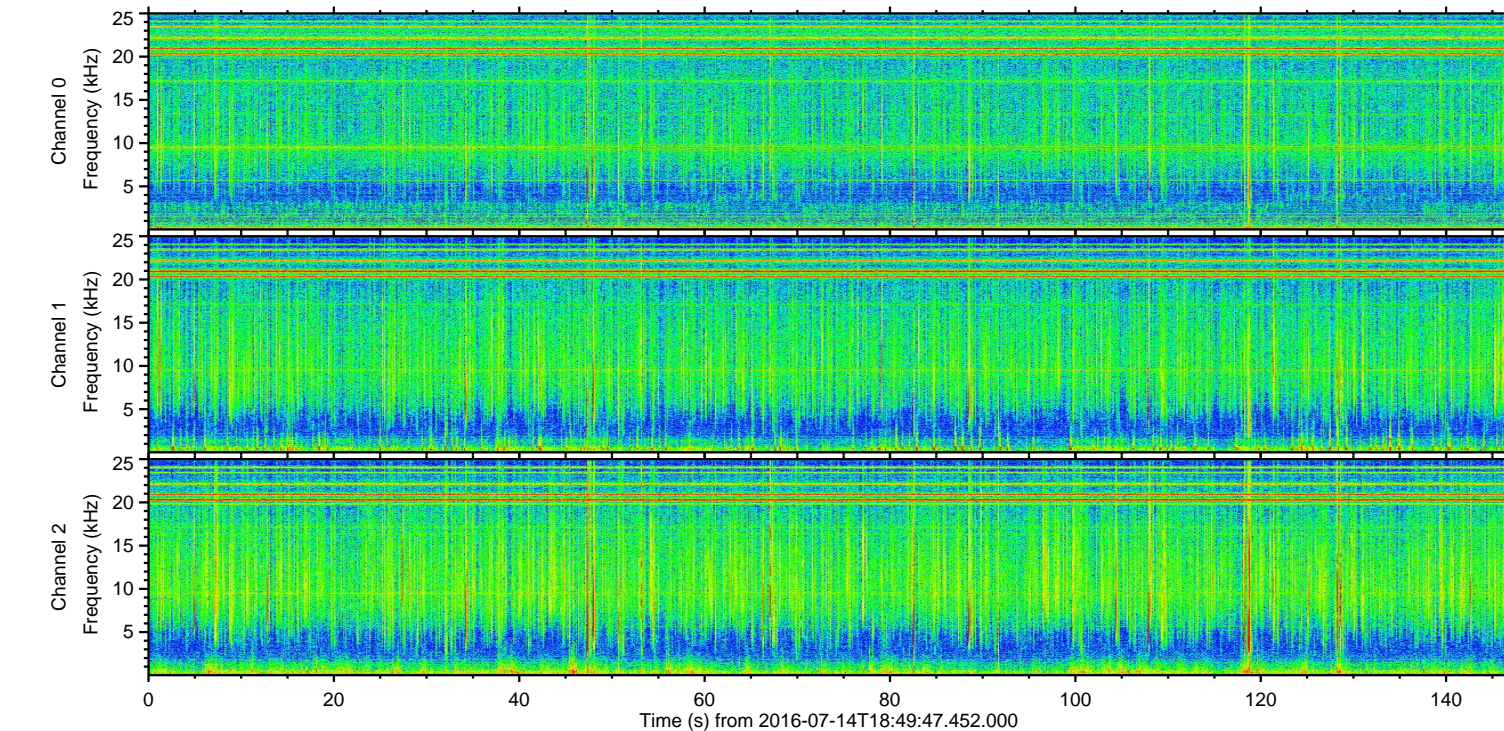
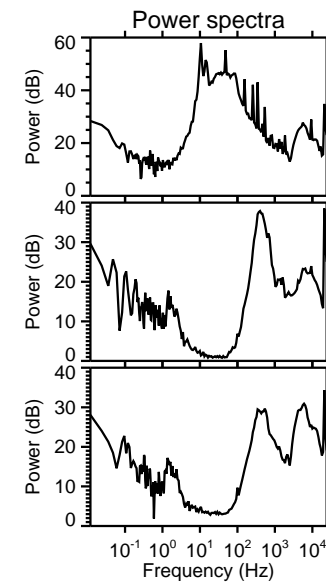
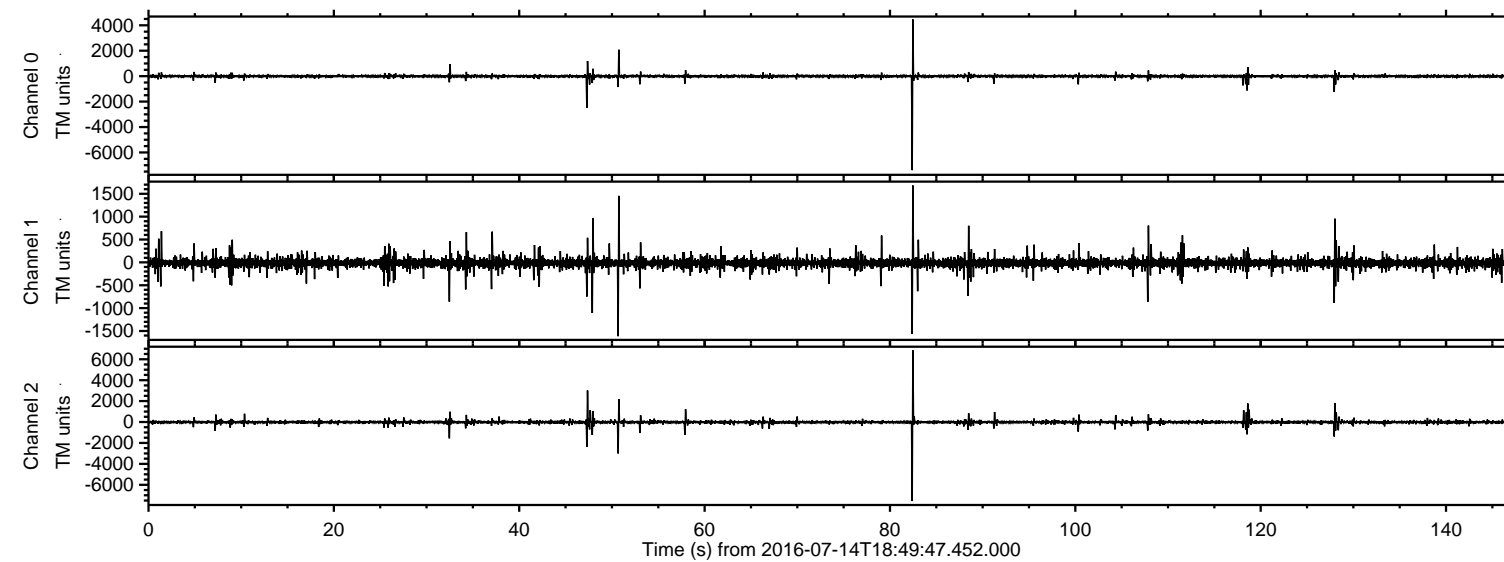

Channel 0
mn: -7387
mx: 4465
 μ : -6.0
 σ : 17.4

Channel 1
mn: -1615
mx: 1682
 μ : -12.7
 σ : 17.9

Channel 2
mn: -7552
mx: 6854
 μ : -15.1
 σ : 14.0

Processed Thu Jul 14 20:57:50 2016 by ELM ver.2012-10-06 from 001__elm20160714_184946__dat00.bin

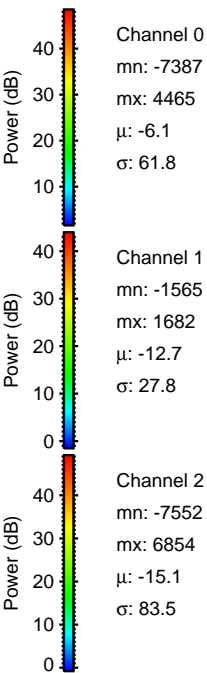
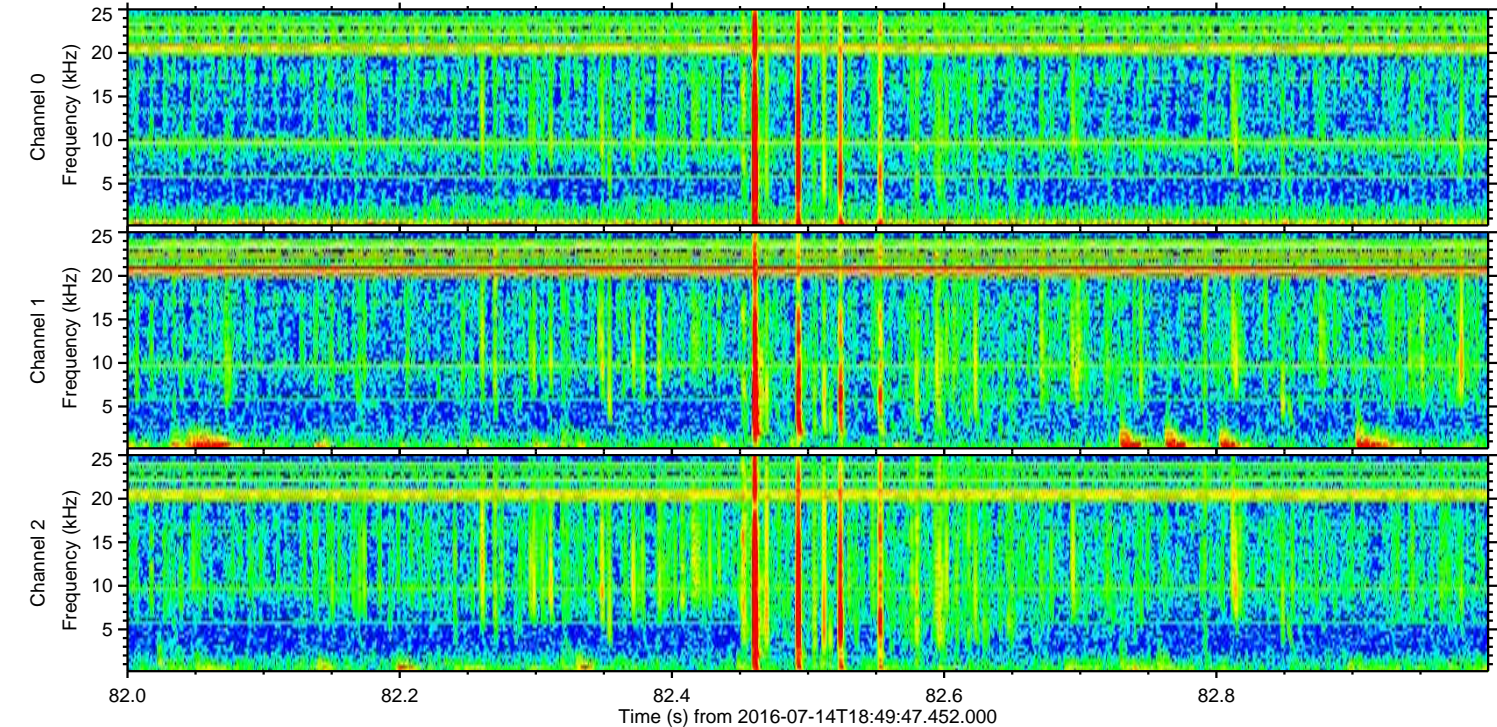
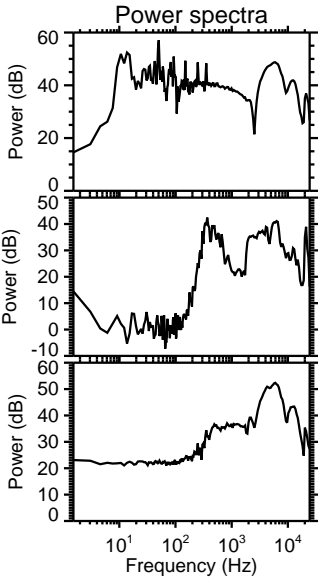
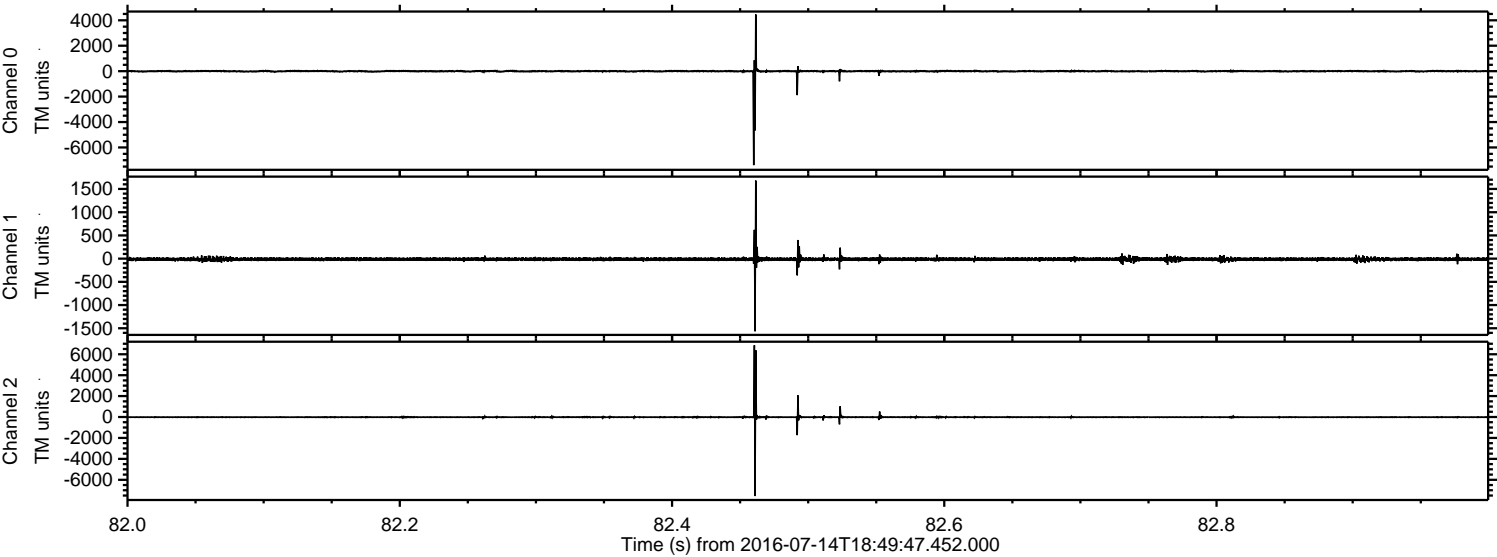

Processed Thu Jul 14 20:57:51 2016 by ELM ver.2012-10-06 from 001__elm20160714_184946__dat00.bin

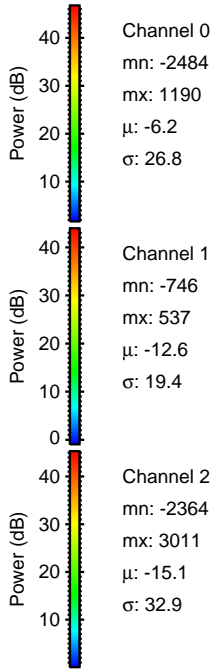
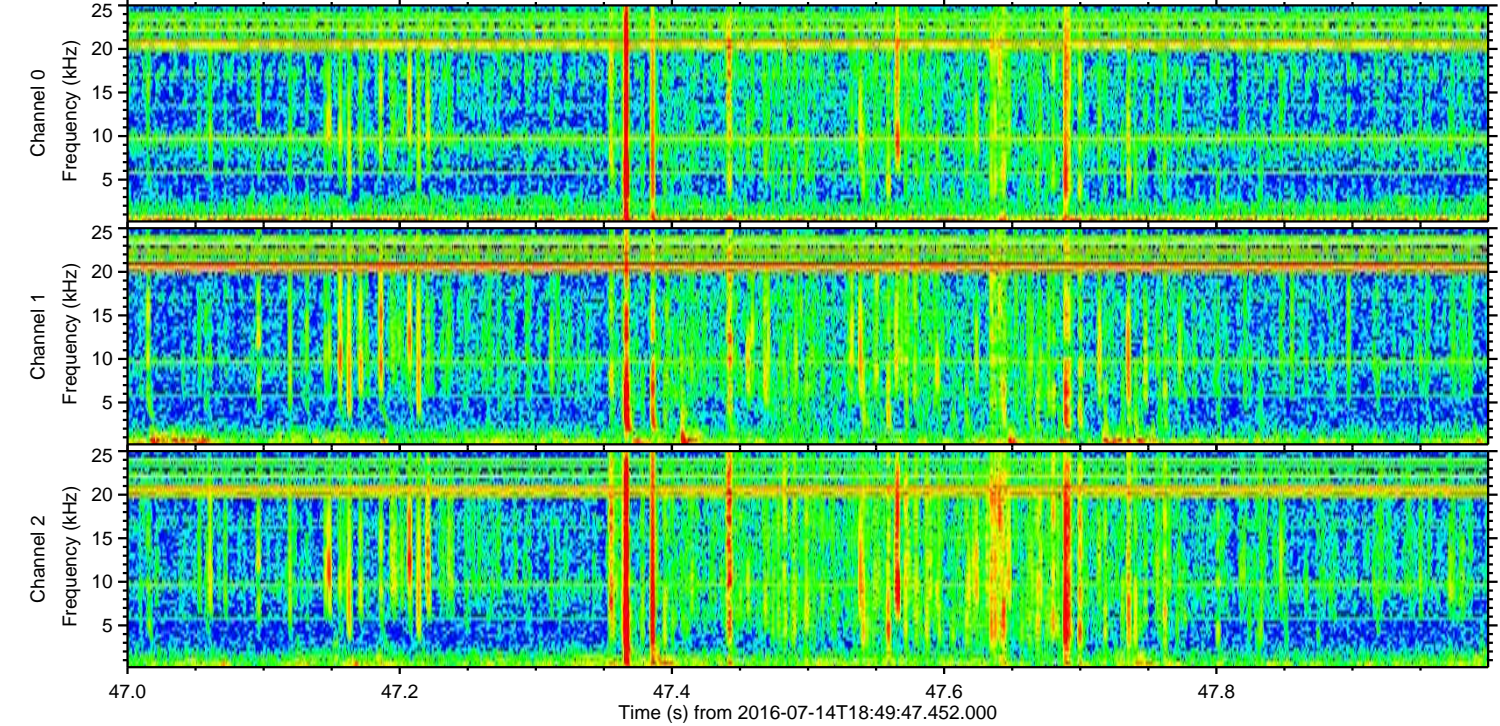
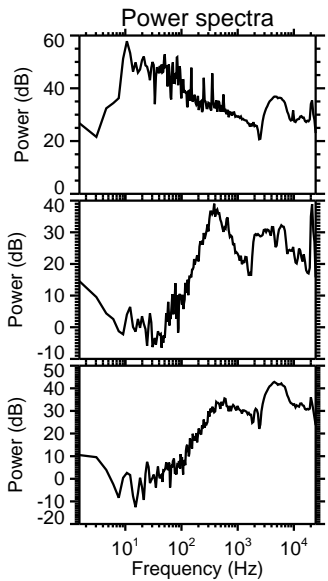
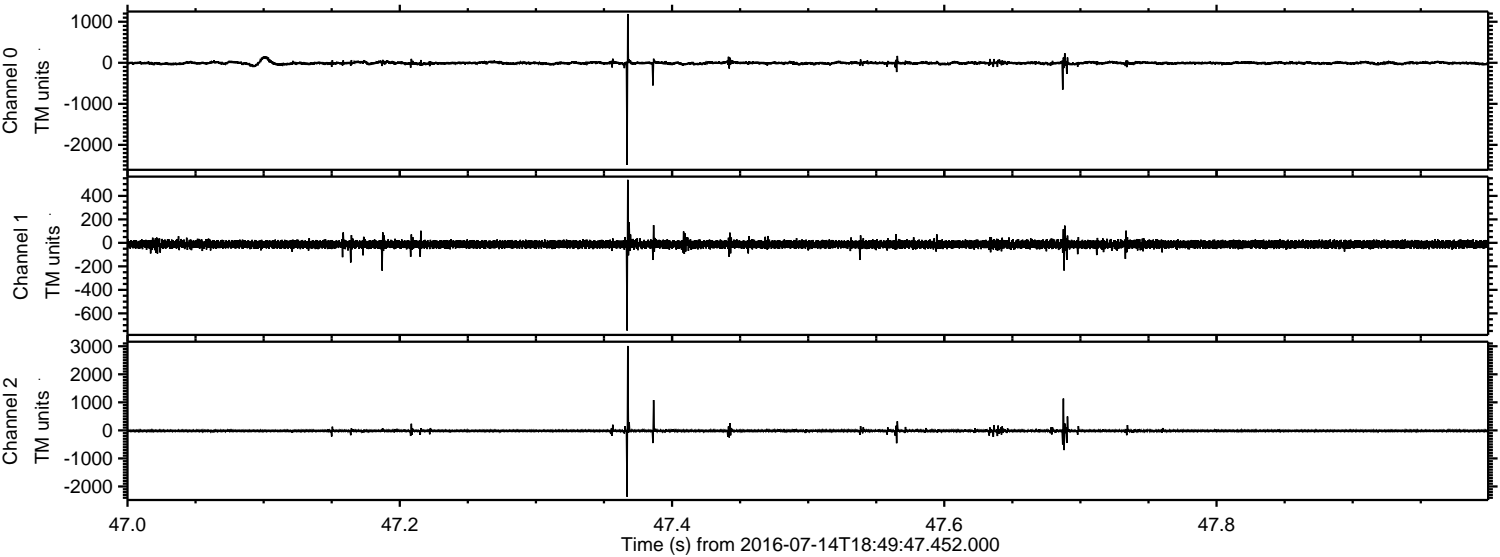

ELMAVAN 3D WAVEFORMS (Measured data sampled at 50 kHz) 51000 packets of 144 samples from 2016-07-14T18:49:47.452.000. Part 51/147

Processed Thu Jul 14 20:57:52 2016 by ELM ver.2012-10-06 from 001__elm20160714_184946__dat00.bin

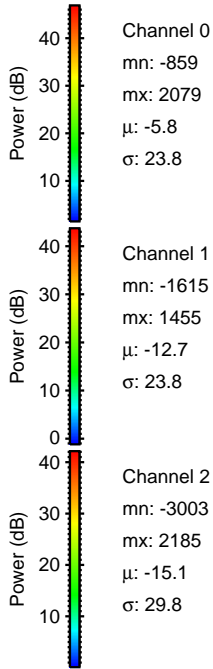
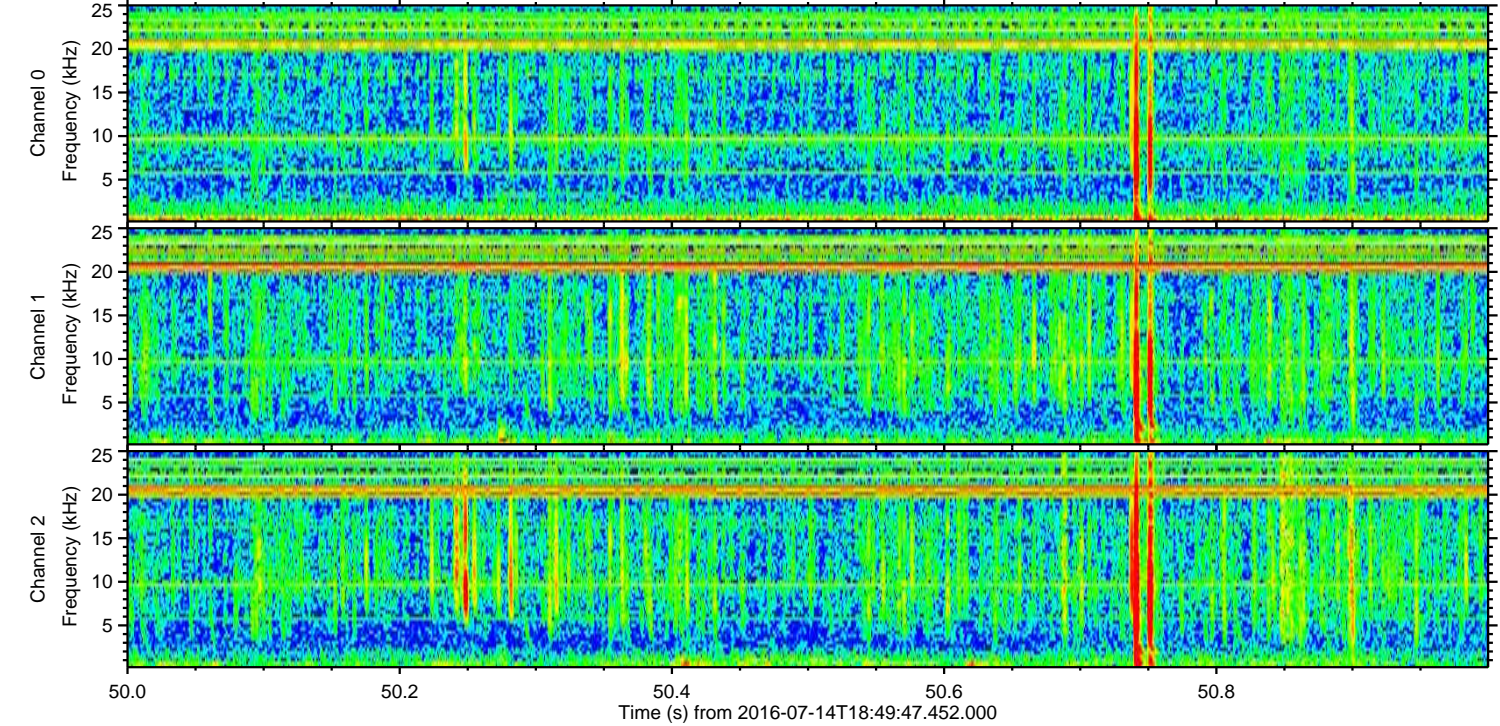
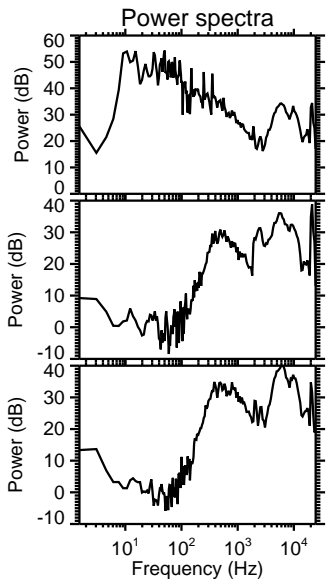
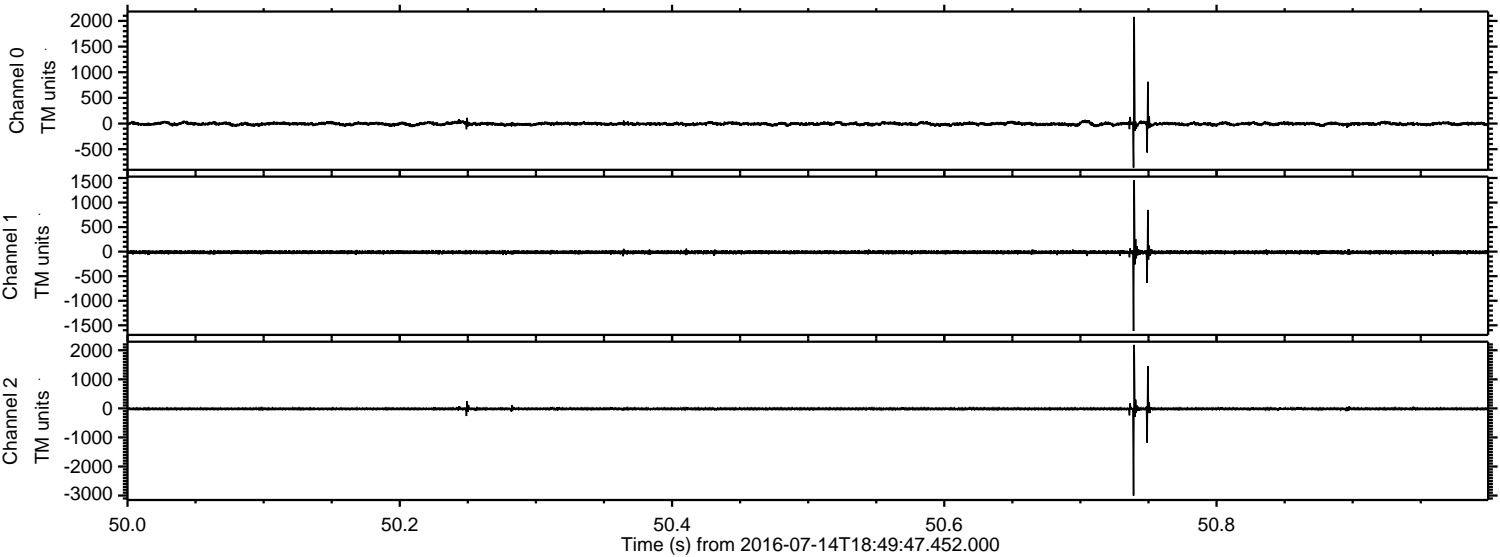

ELMAVAN 3D WAVEFORMS (Measured data sampled at 50 kHz) 51000 packets of 144 samples from 2016-07-14T18:49:47.452.000. Part 129/147

Processed Thu Jul 14 20:57:53 2016 by ELM ver.2012-10-06 from 001__elm20160714_184946__dat00.bin

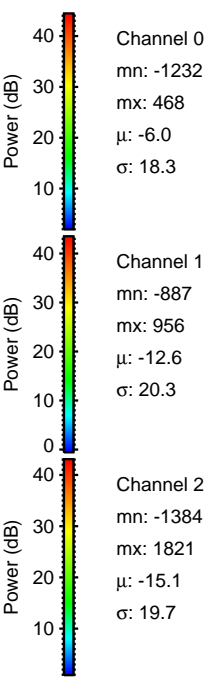
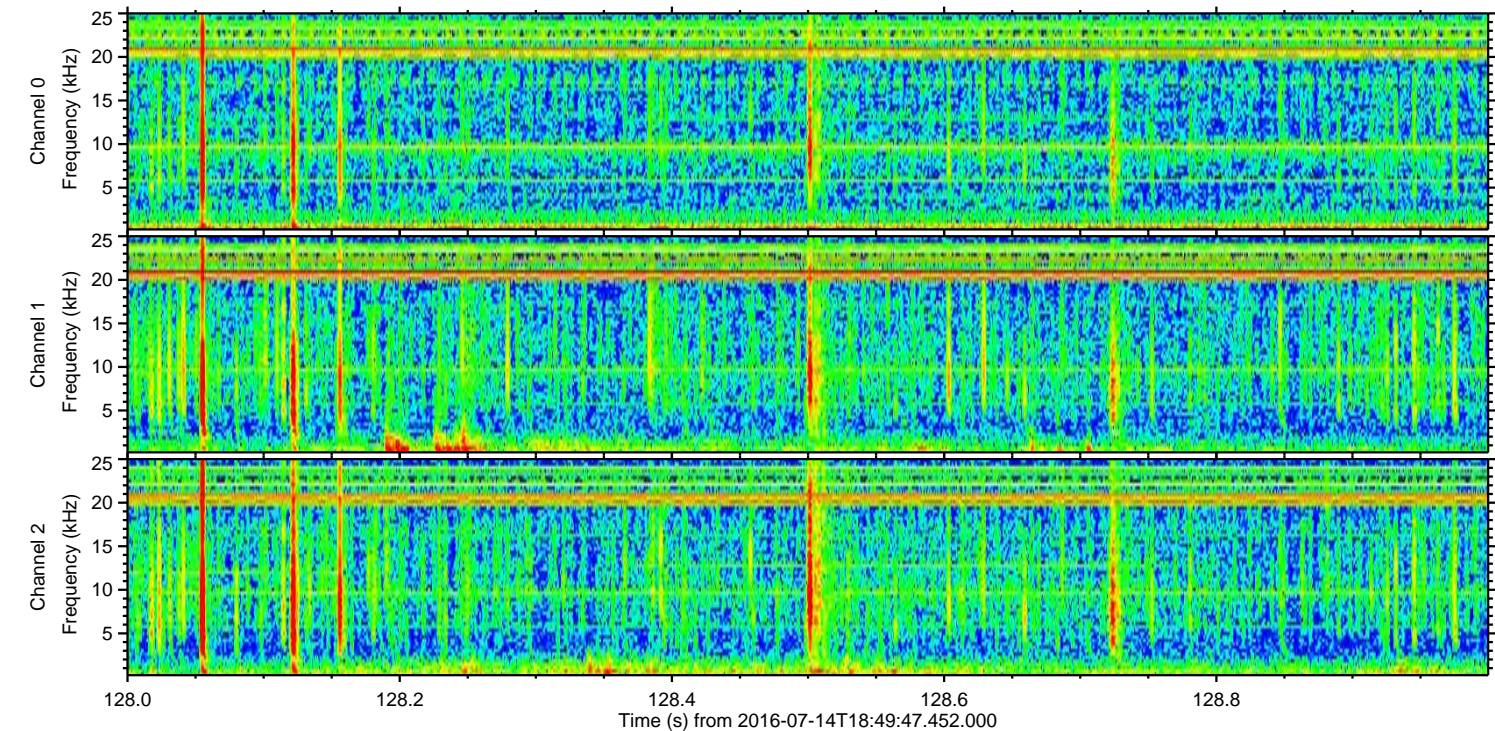
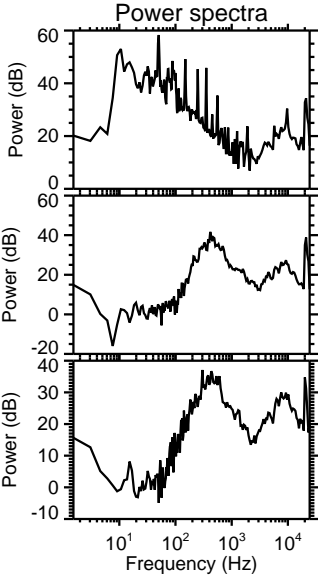
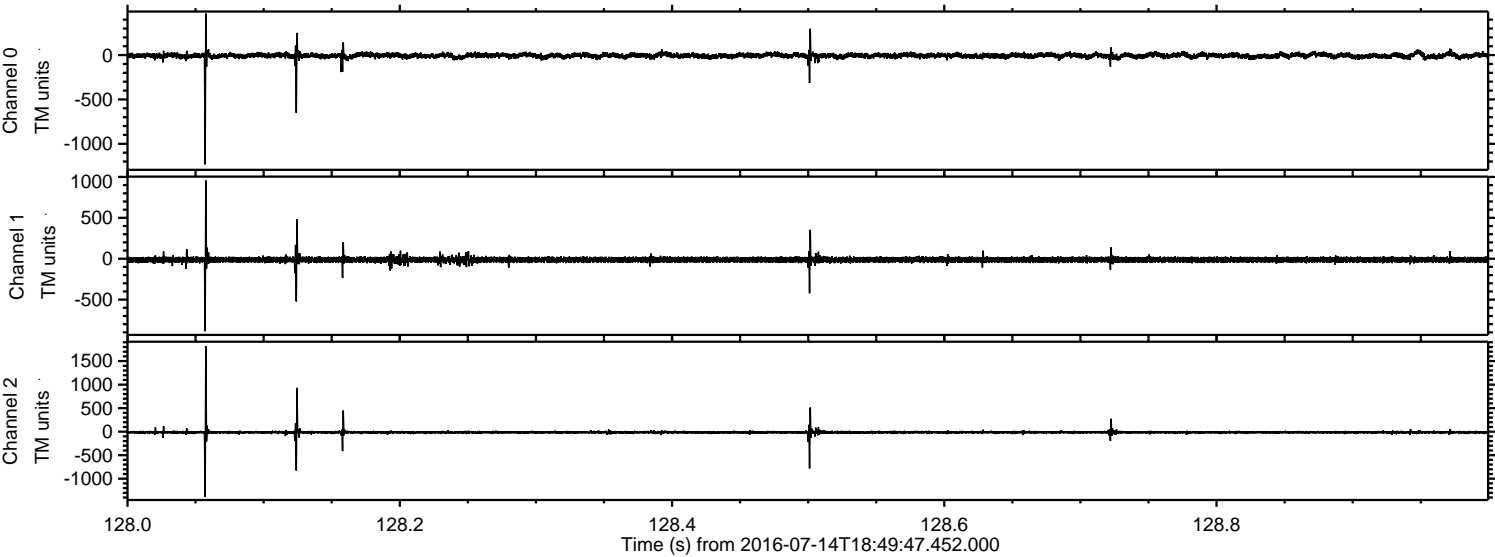

ELMAVAN 3D WAVEFORMS (Measured data sampled at 50 kHz) 51000 packets of 144 samples from 2016-07-14T18:49:47.452.000. Part 119/147

Processed Thu Jul 14 20:57:54 2016 by ELM ver.2012-10-06 from 001__elm20160714_184946__dat00.bin

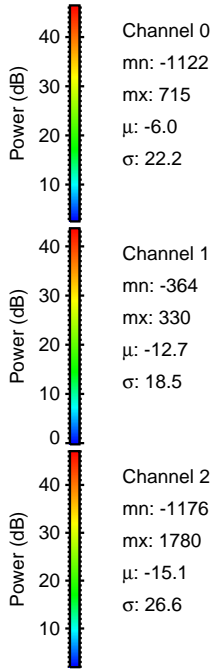
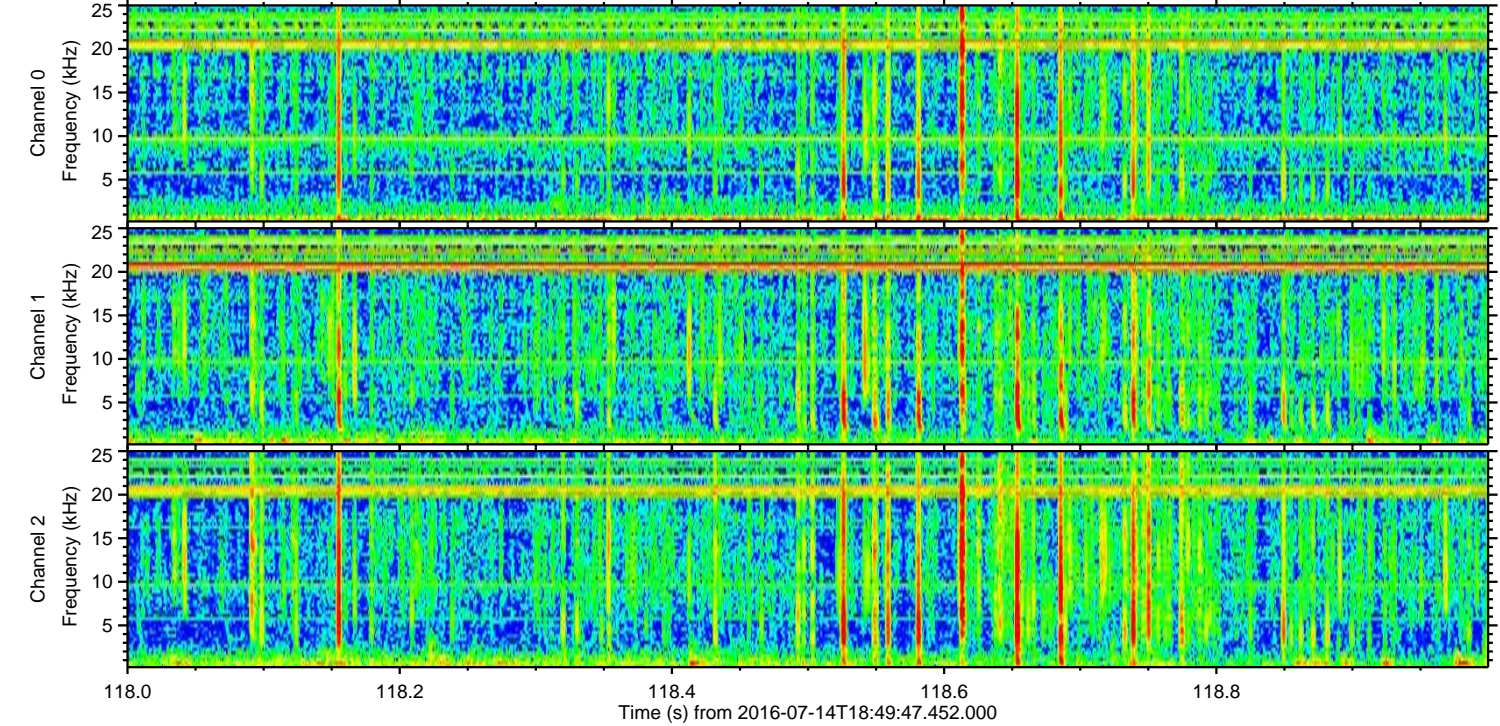
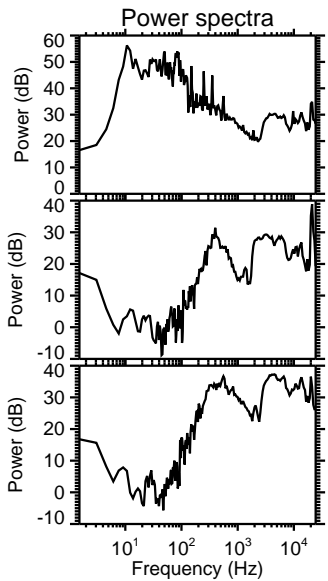
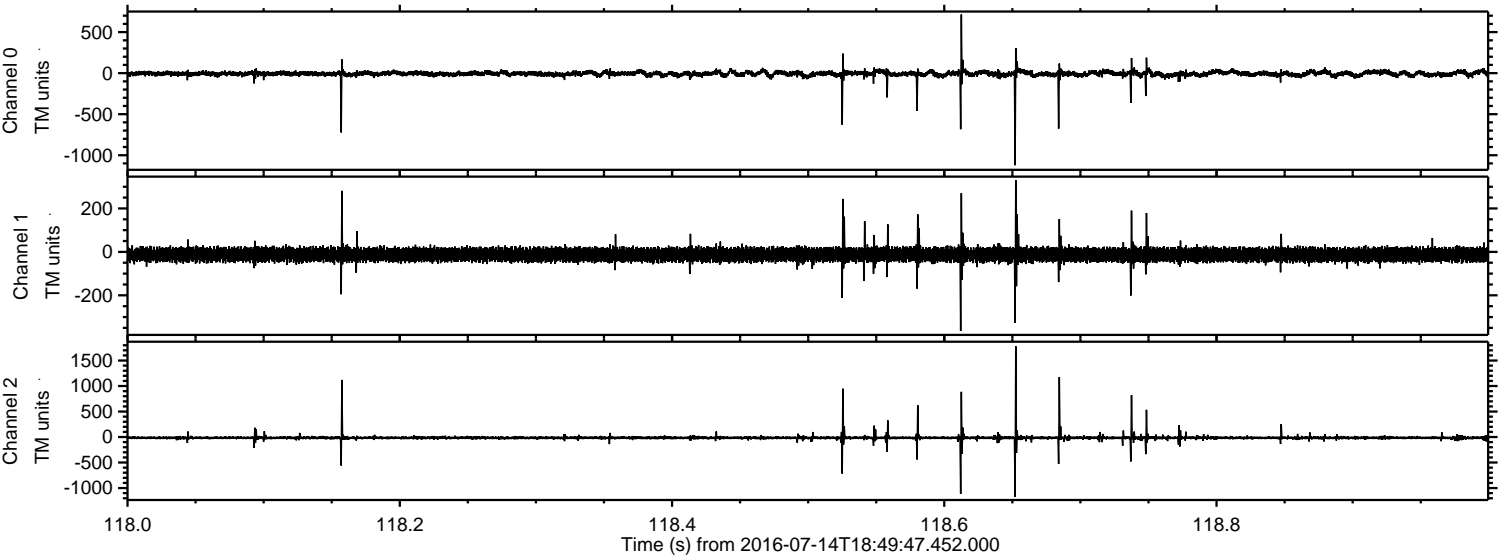

Processed Thu Jul 14 20:57:55 2016 by ELM ver.2012-10-06 from 001__elm20160714_184946__dat00.bin

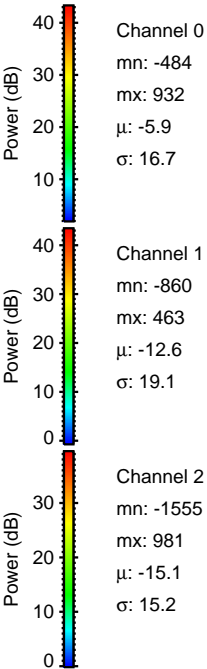
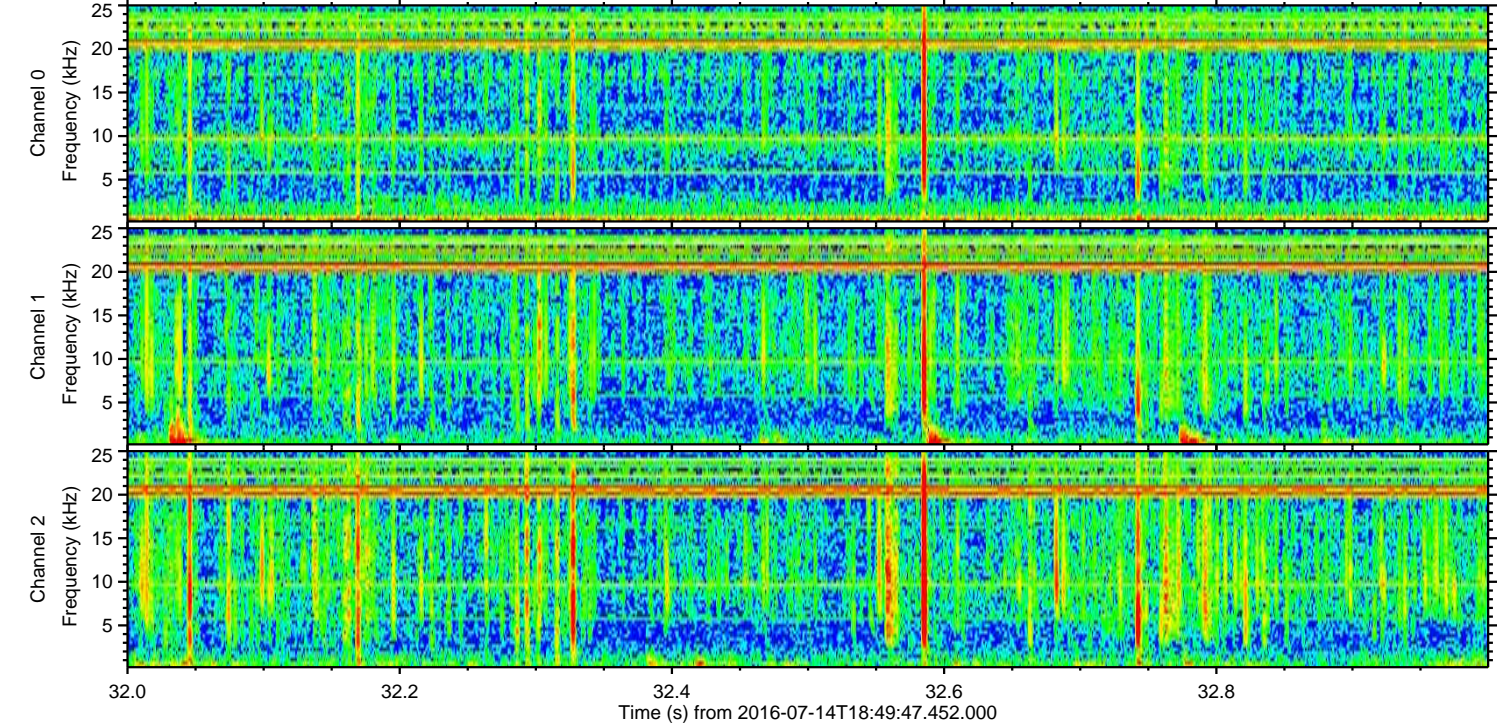
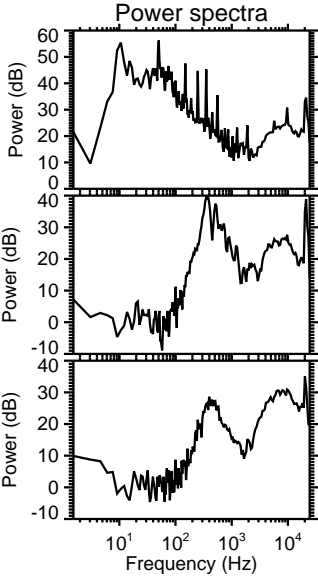
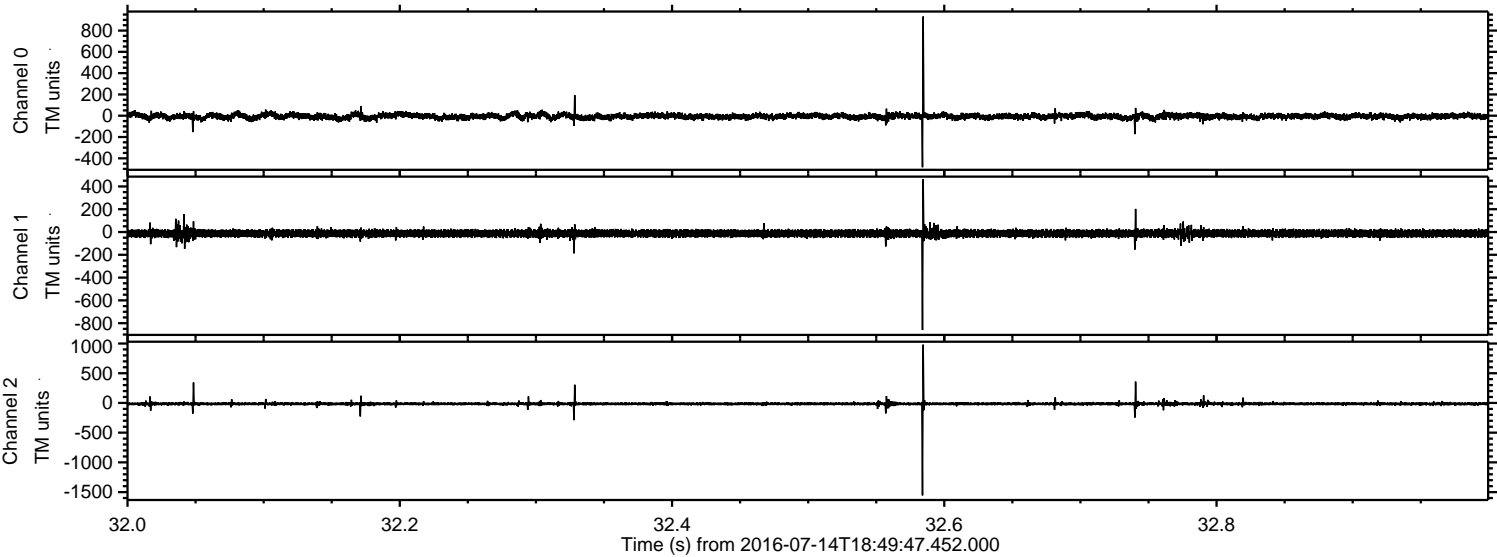

Processed Thu Jul 14 20:57:56 2016 by ELM ver.2012-10-06 from 001__elm20160714_184946__dat00.bin

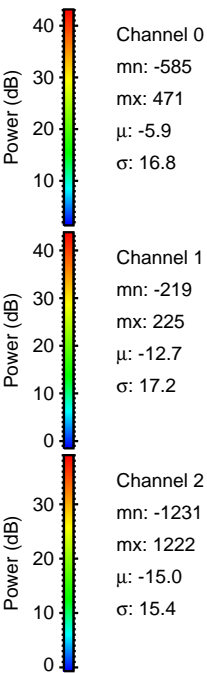
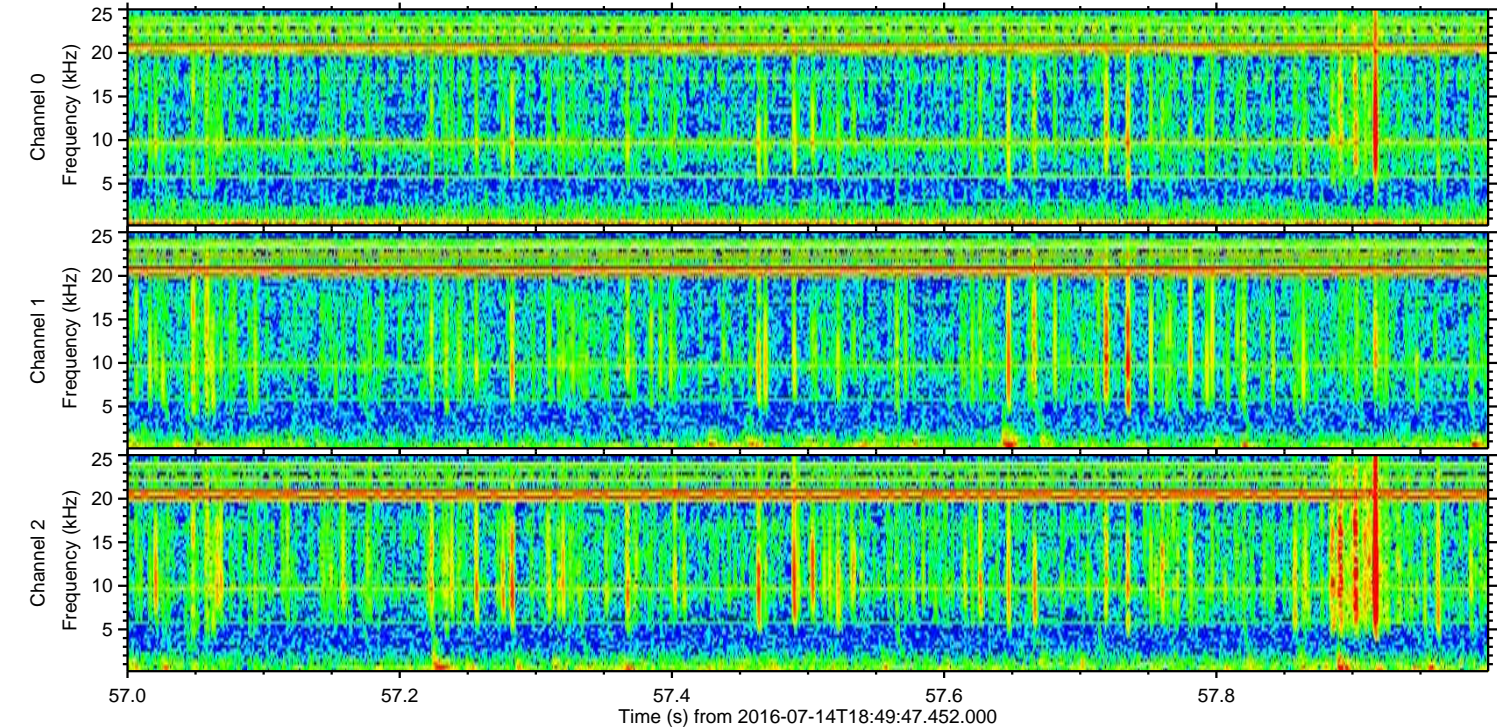
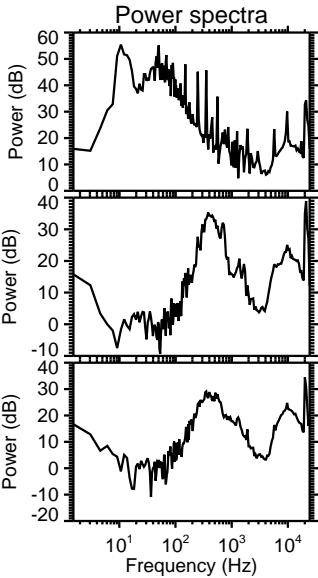
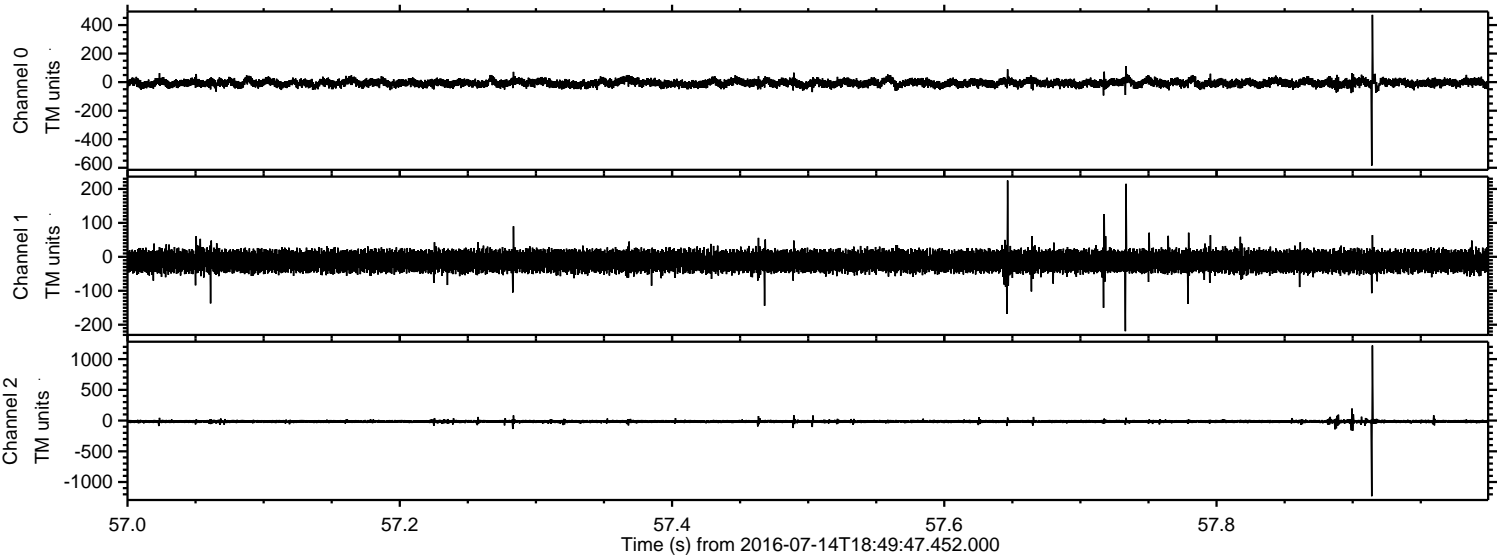

Processed Thu Jul 14 20:57:56 2016 by ELM ver.2012-10-06 from 001__elm20160714_184946__dat00.bin

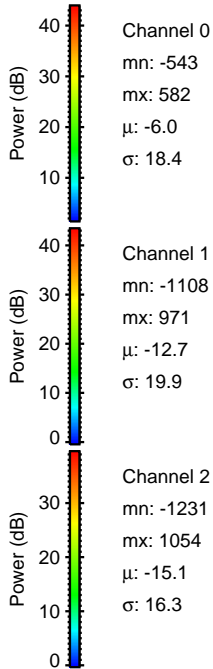
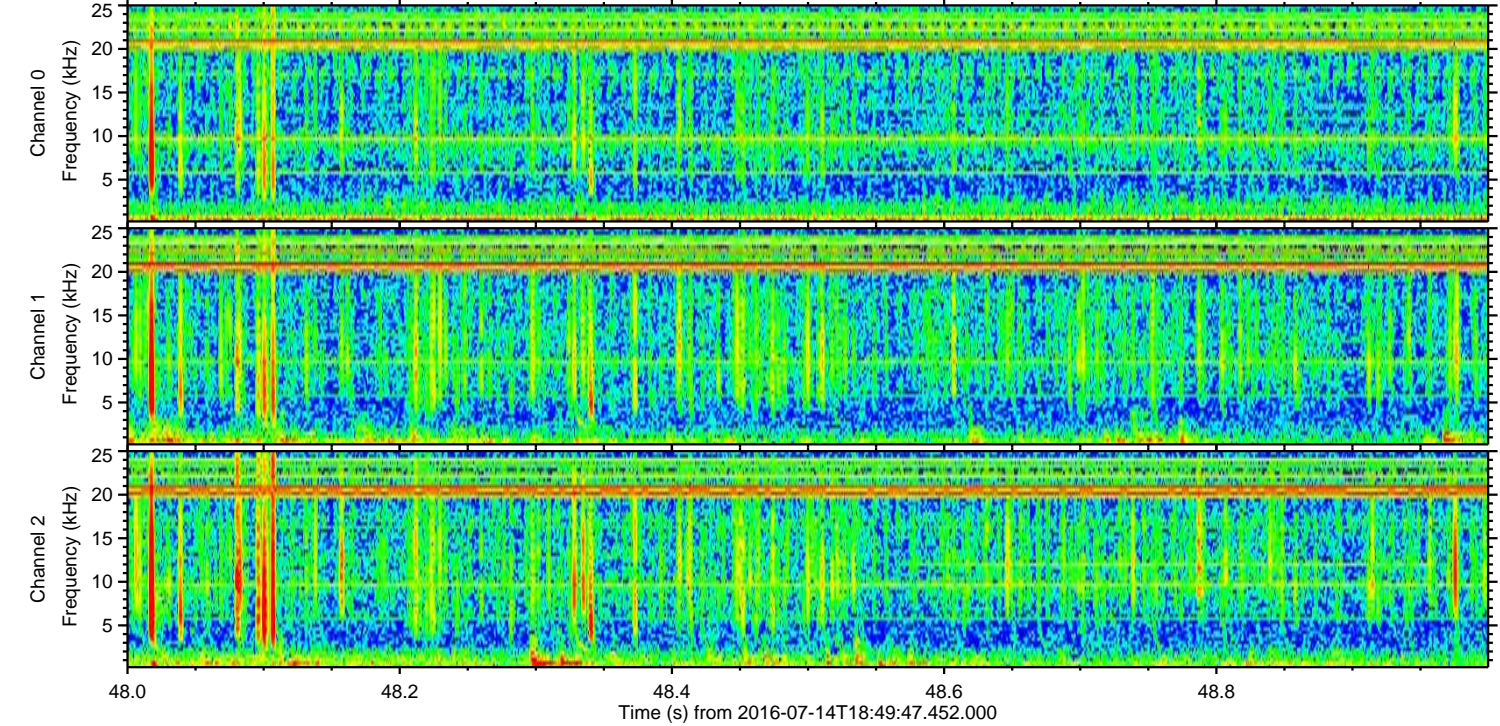
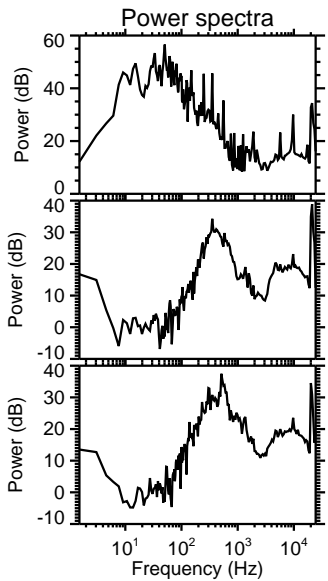
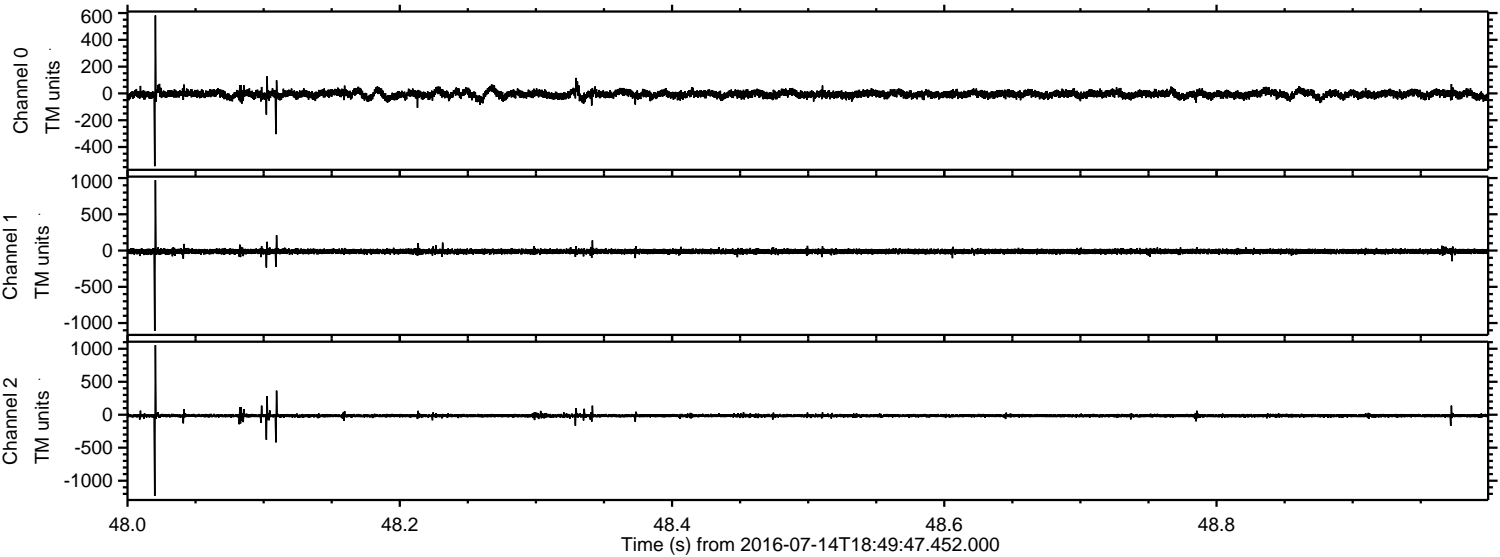

Processed Thu Jul 14 20:57:57 2016 by ELM ver.2012-10-06 from 001__elm20160714_184946__dat00.bin

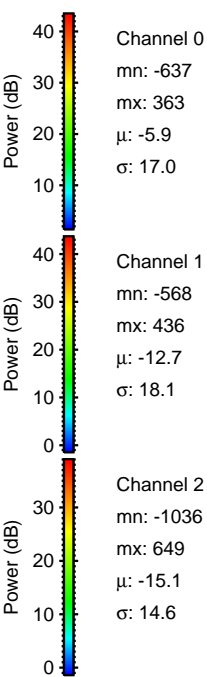
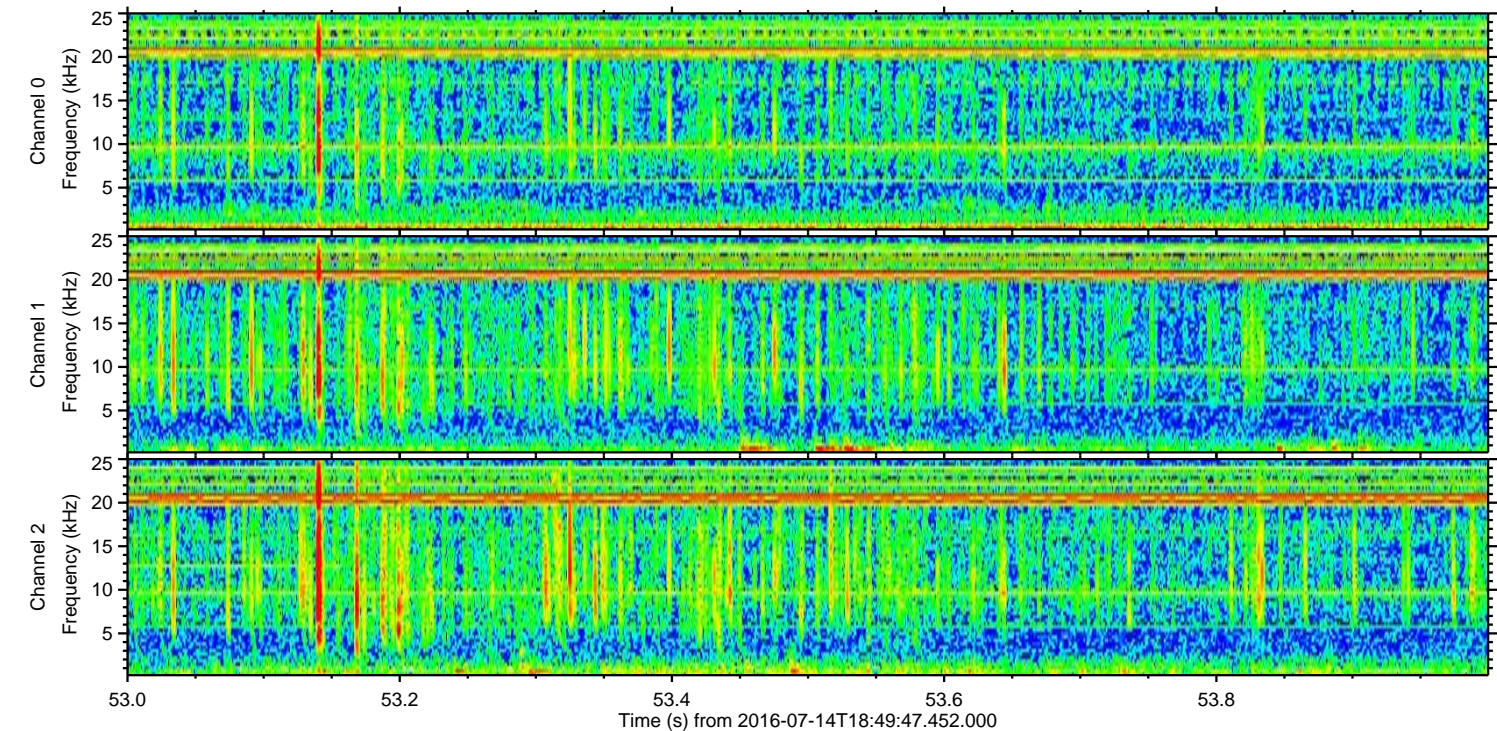
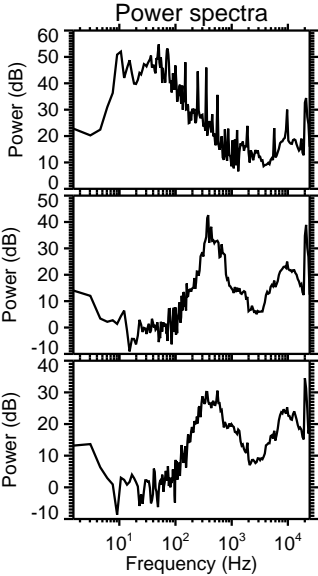
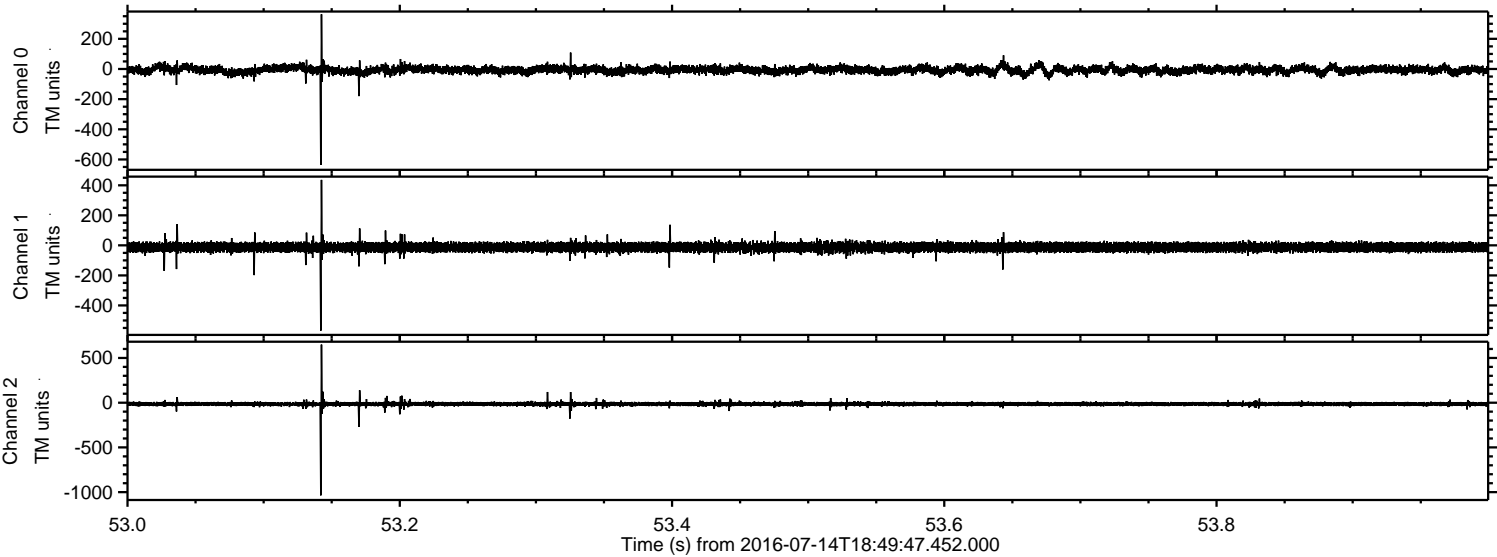

Channel 0
mn: -637
mx: 363
 μ : -5.9
 σ : 17.0

Channel 1
mn: -568
mx: 436
 μ : -12.7
 σ : 18.1

Channel 2
mn: -1036
mx: 649
 μ : -15.1
 σ : 14.6

