

# ELMAVAN 3D WAVEFORMS (Measured data sampled at 50 kHz) 51000 packets of 144 samples from 2016-07-14T17:14:43.302.000.

Processed Thu Jul 14 19:22:55 2016 by ELM ver.2012-10-06 from 001\_\_elm20160714\_171442\_\_dat00.bin

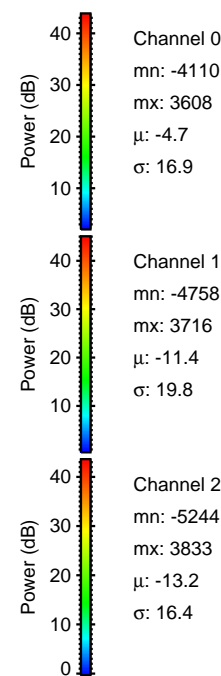

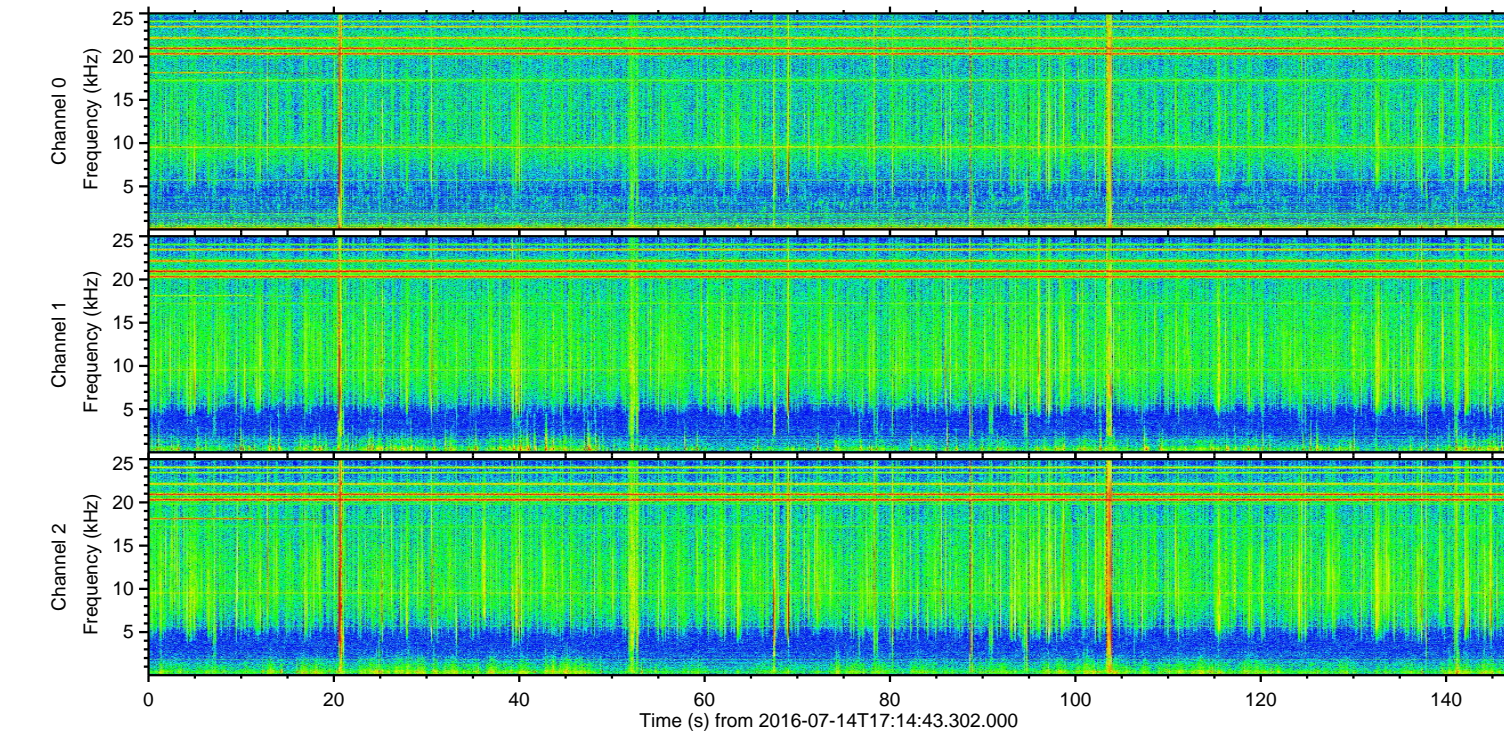
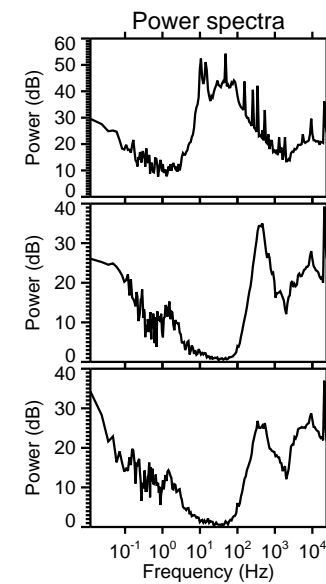
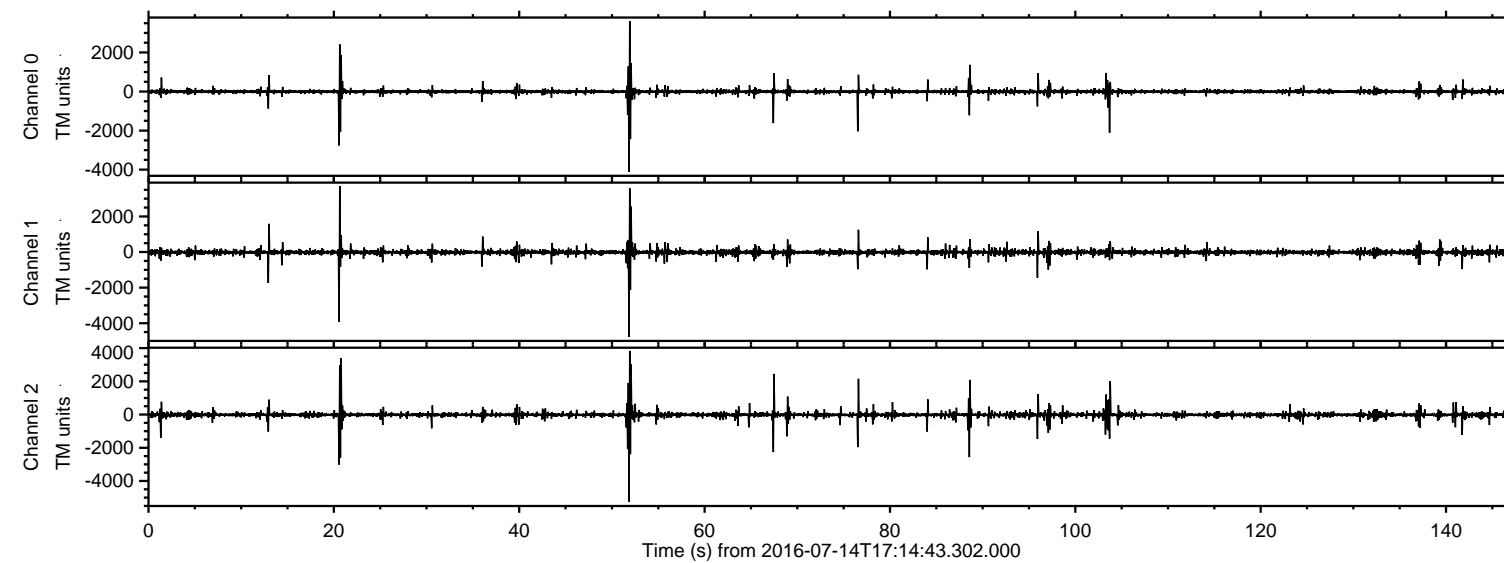

Processed Thu Jul 14 19:23:07 2016 by ELM ver.2012-10-06 from 001\_\_elm20160714\_171442\_\_dat00.bin

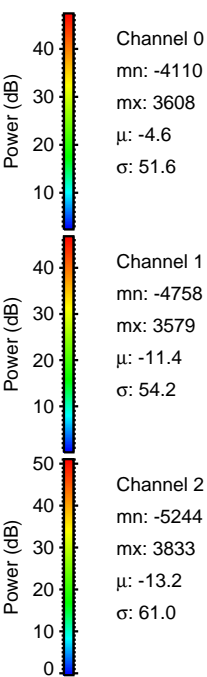
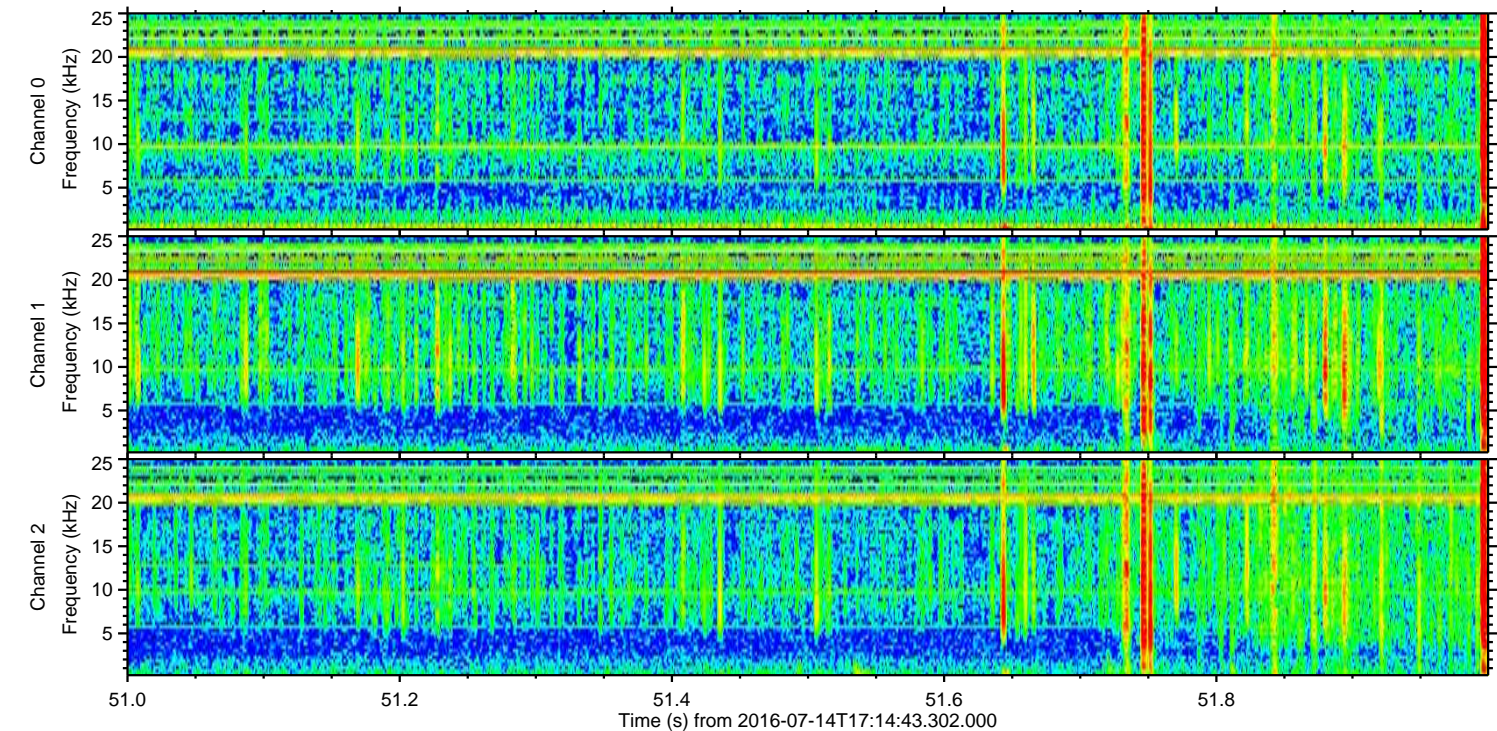
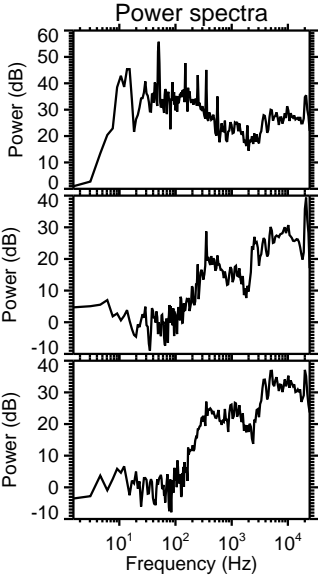
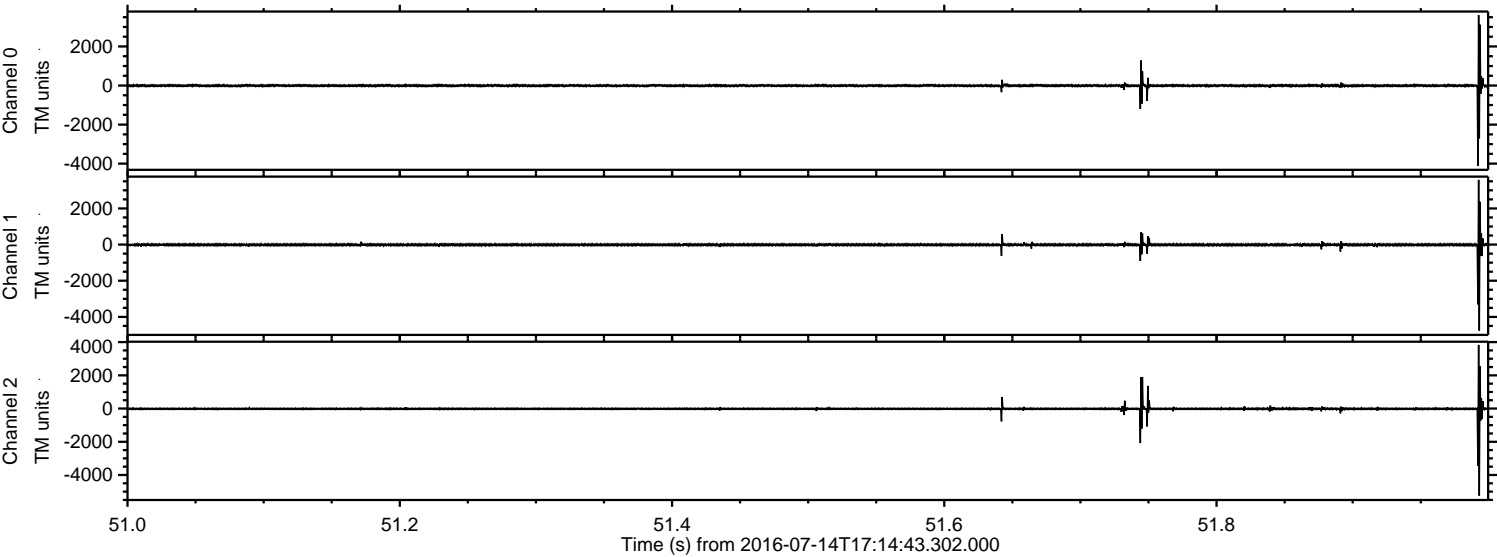



ELMAVAN 3D WAVEFORMS (Measured data sampled at 50 kHz) 51000 packets of 144 samples from 2016-07-14T17:14:43.302.000. Part 21/147

Processed Thu Jul 14 19:23:08 2016 by ELM ver.2012-10-06 from 001\_\_elm20160714\_171442\_\_dat00.bin

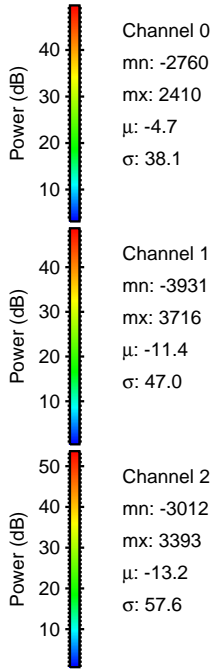
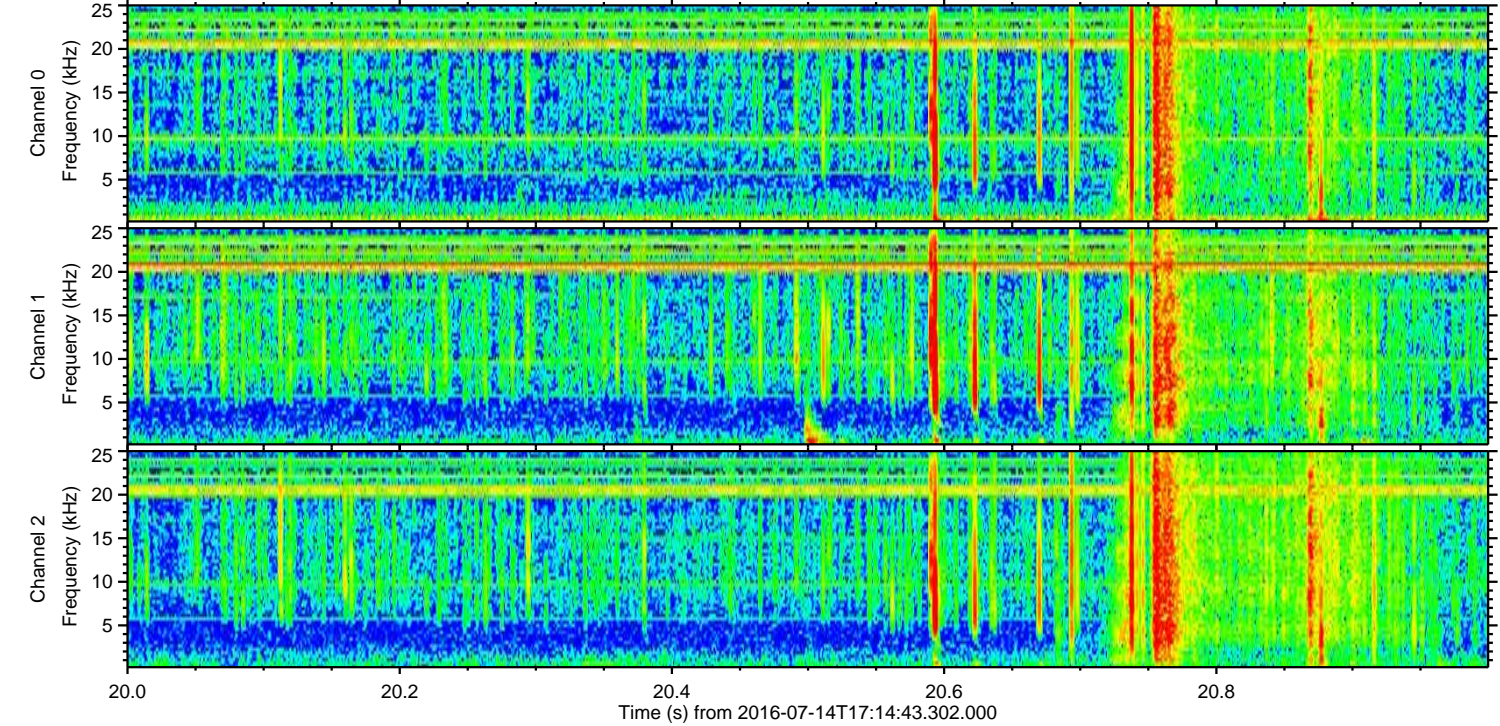
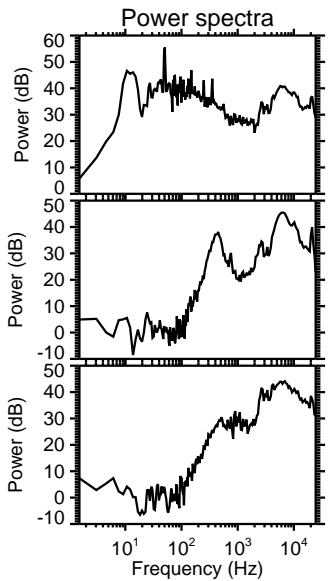
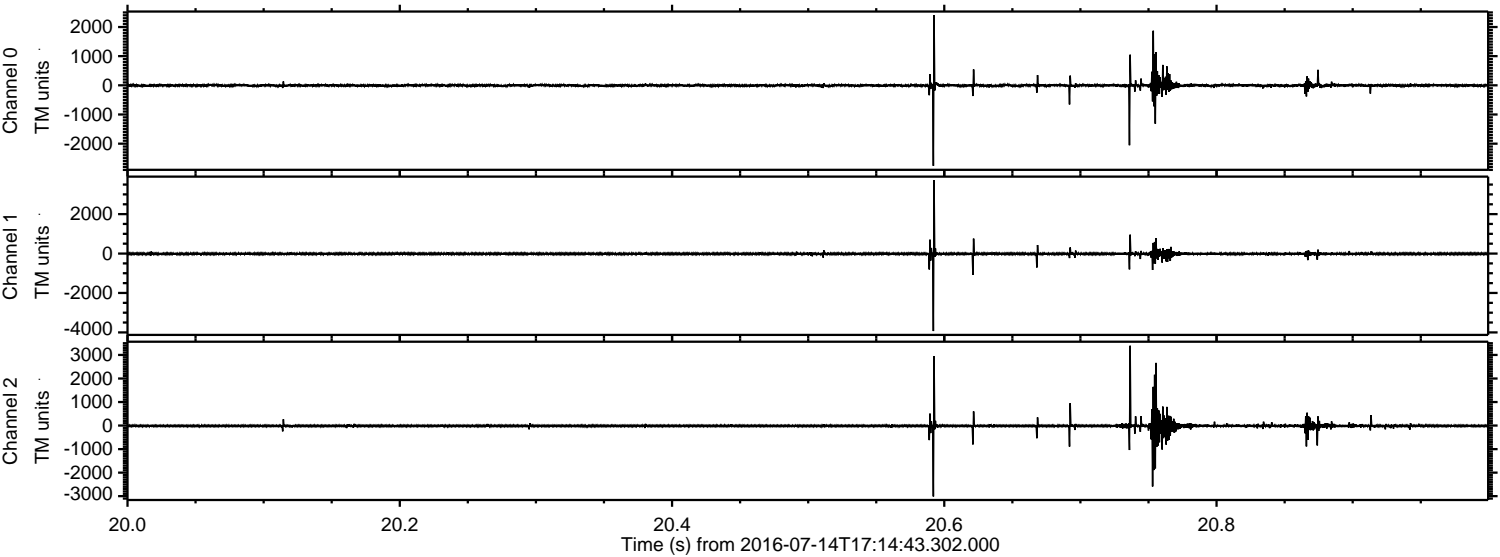



Processed Thu Jul 14 19:23:09 2016 by ELM ver.2012-10-06 from 001\_\_elm20160714\_171442\_\_dat00.bin

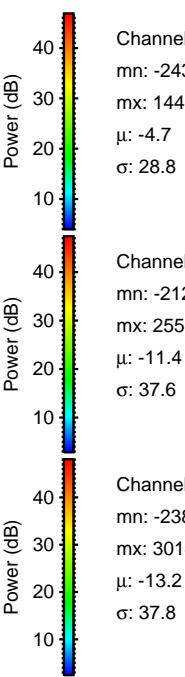
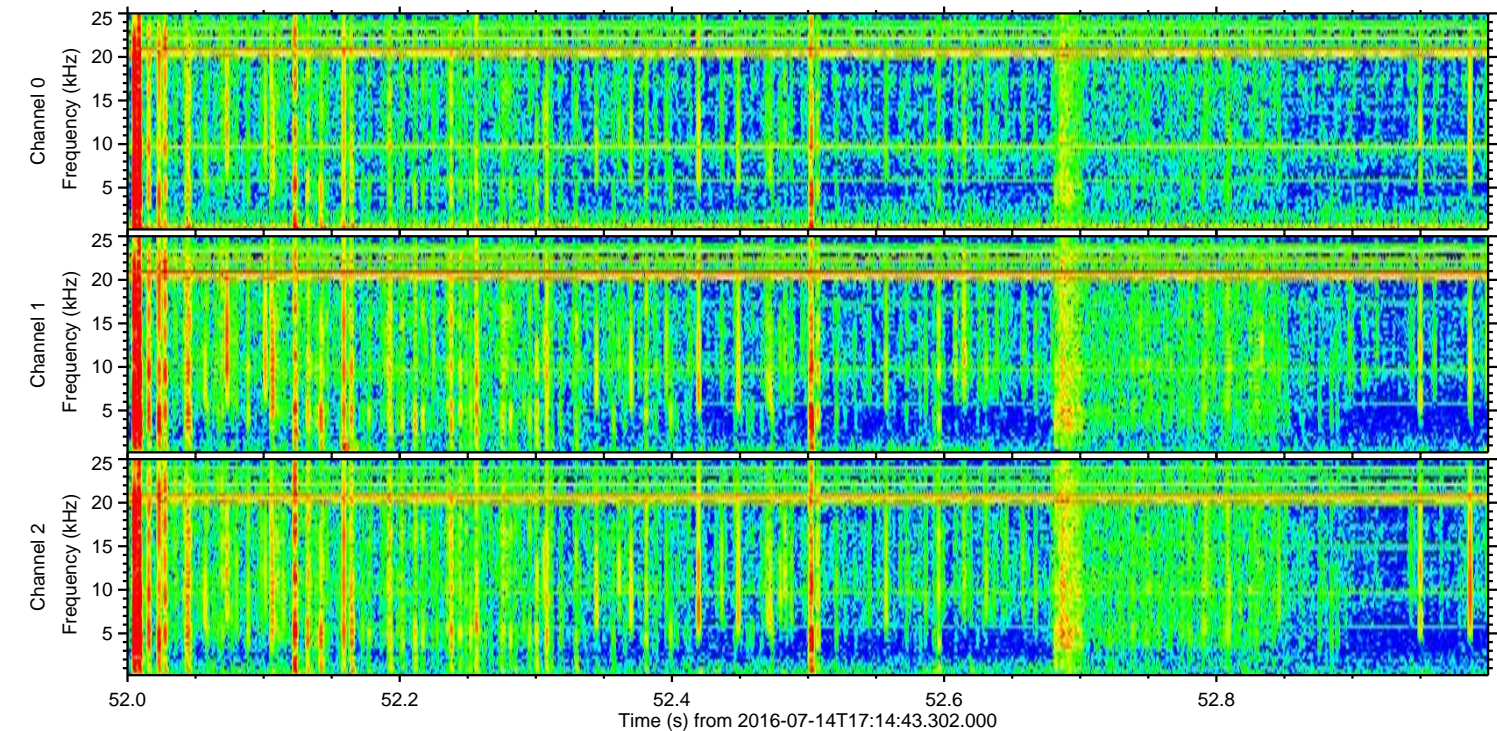
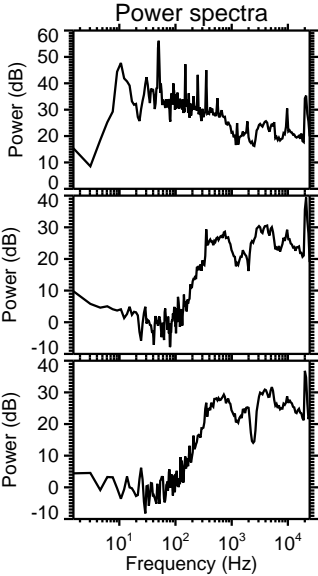
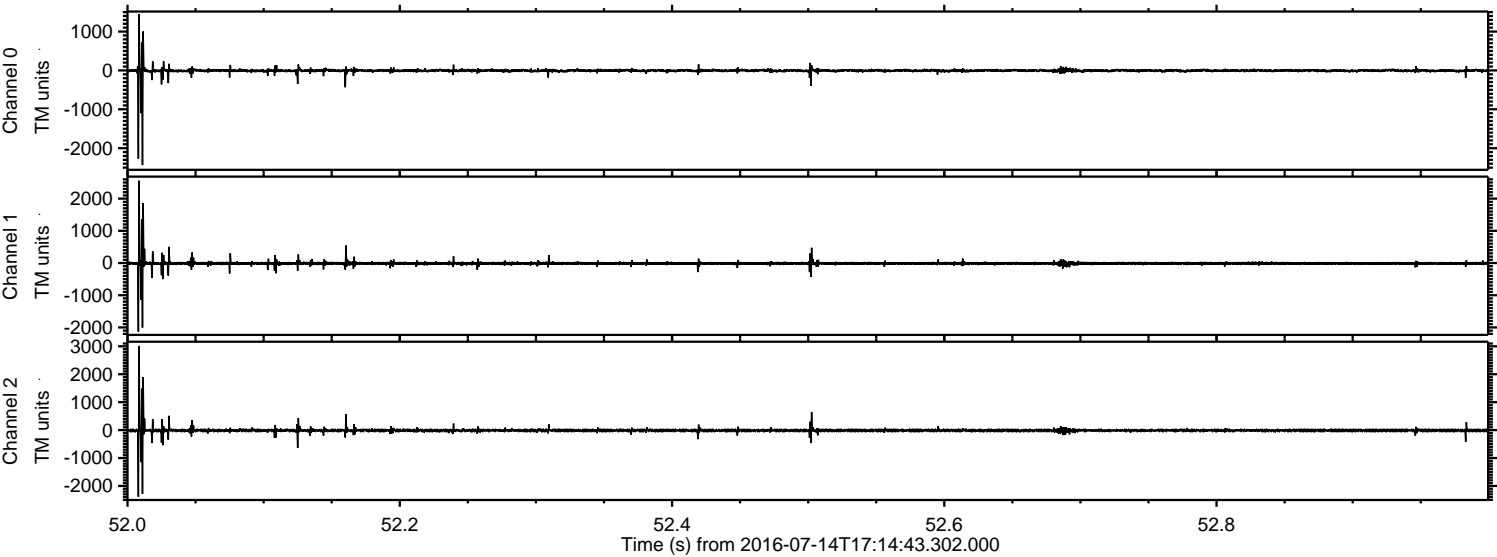



ELMAVAN 3D WAVEFORMS (Measured data sampled at 50 kHz) 51000 packets of 144 samples from 2016-07-14T17:14:43.302.000. Part 89/147

Processed Thu Jul 14 19:23:10 2016 by ELM ver.2012-10-06 from 001\_\_elm20160714\_171442\_\_dat00.bin

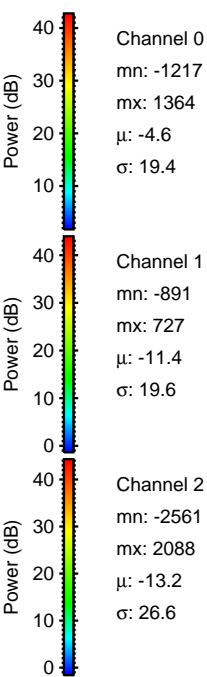
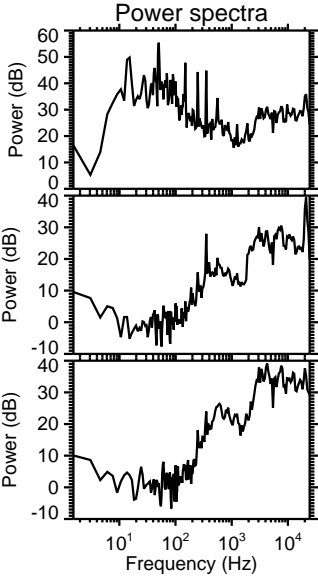
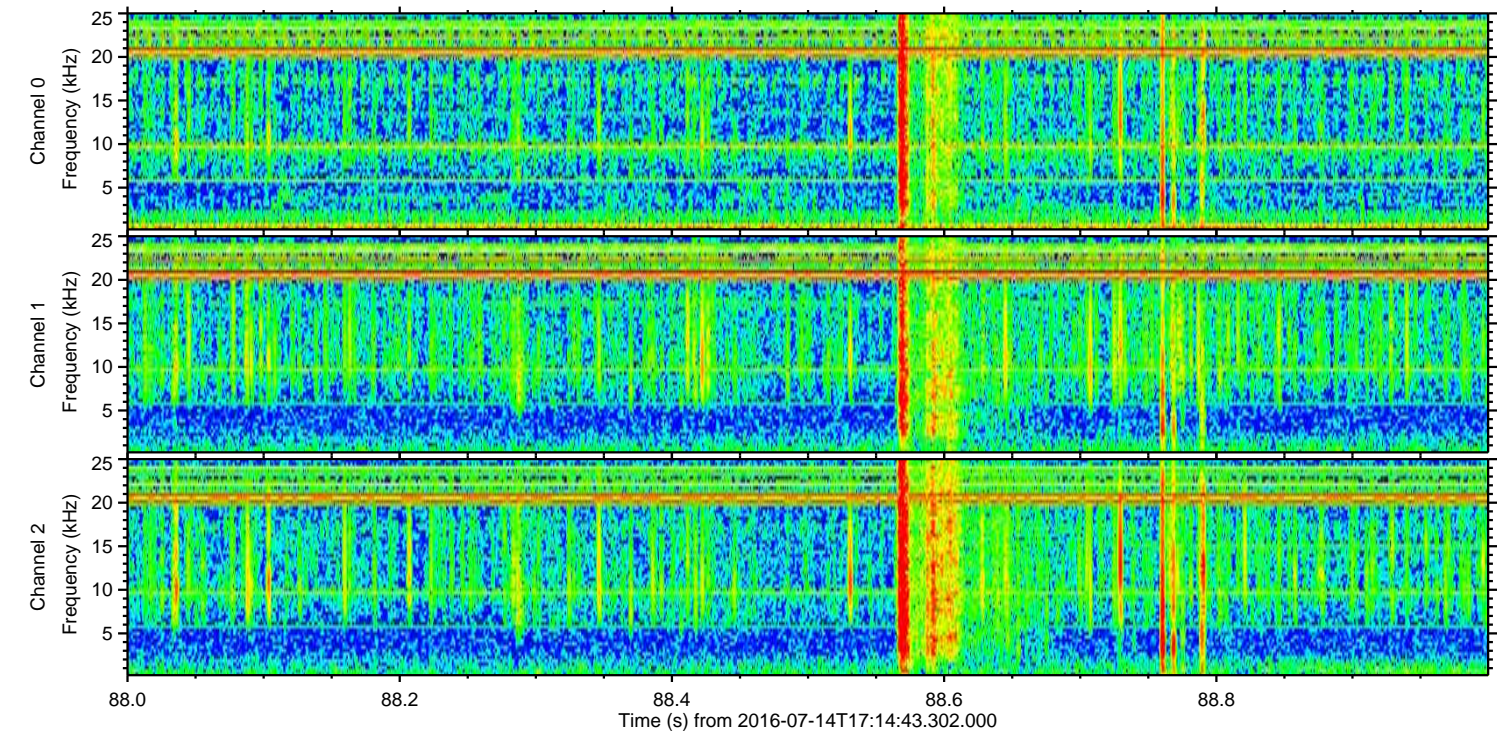
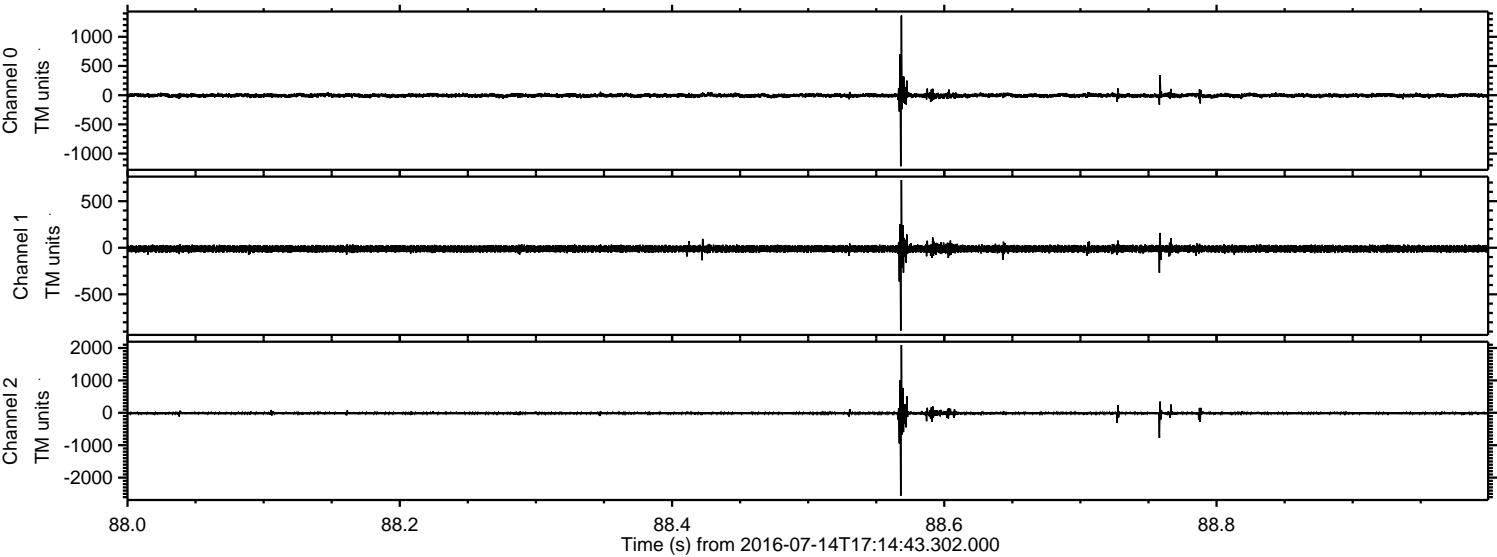



Processed Thu Jul 14 19:23:11 2016 by ELM ver.2012-10-06 from 001\_\_elm20160714\_171442\_\_dat00.bin

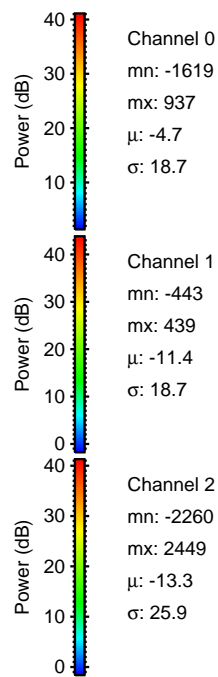
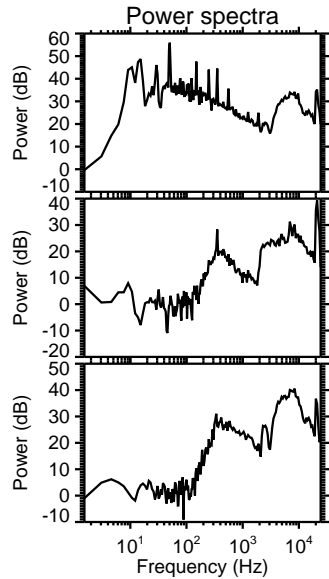
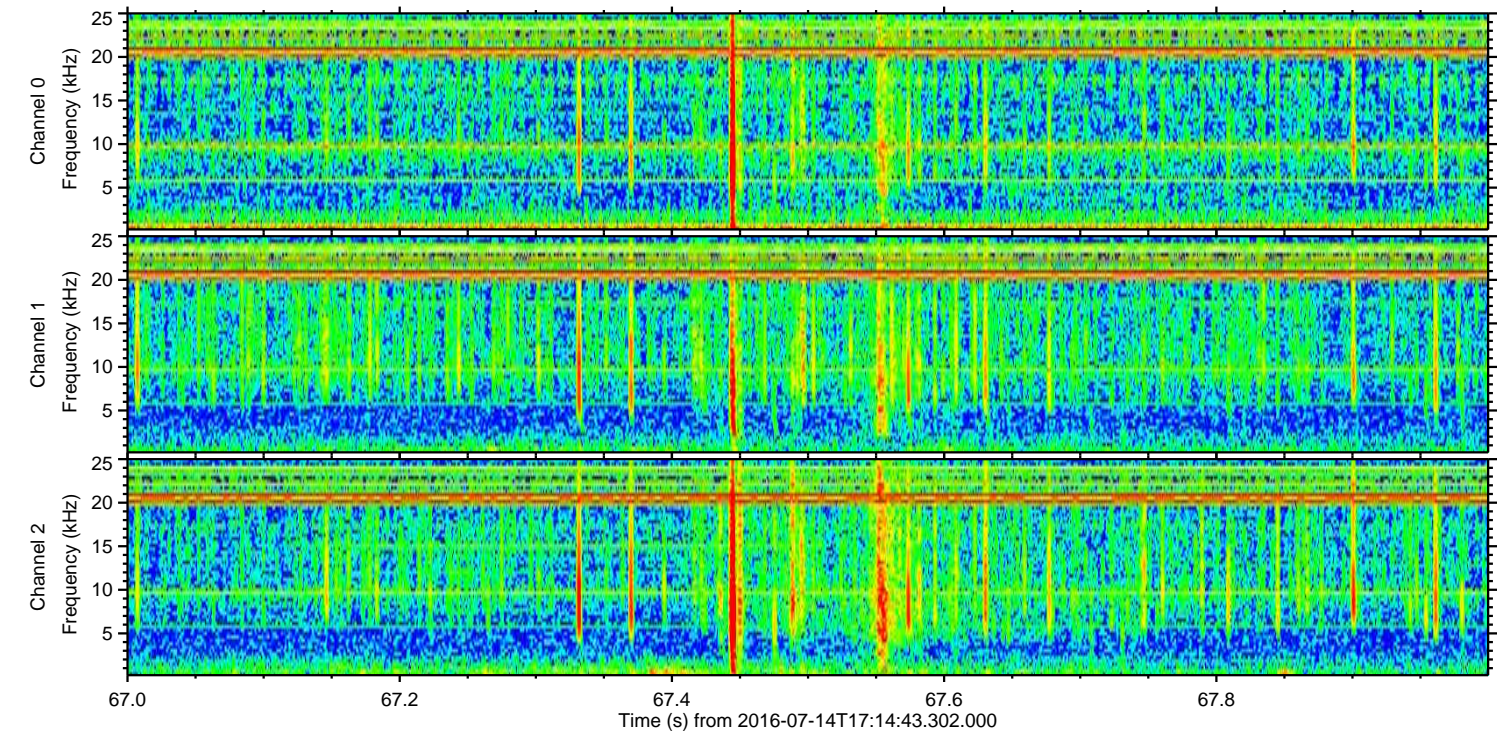
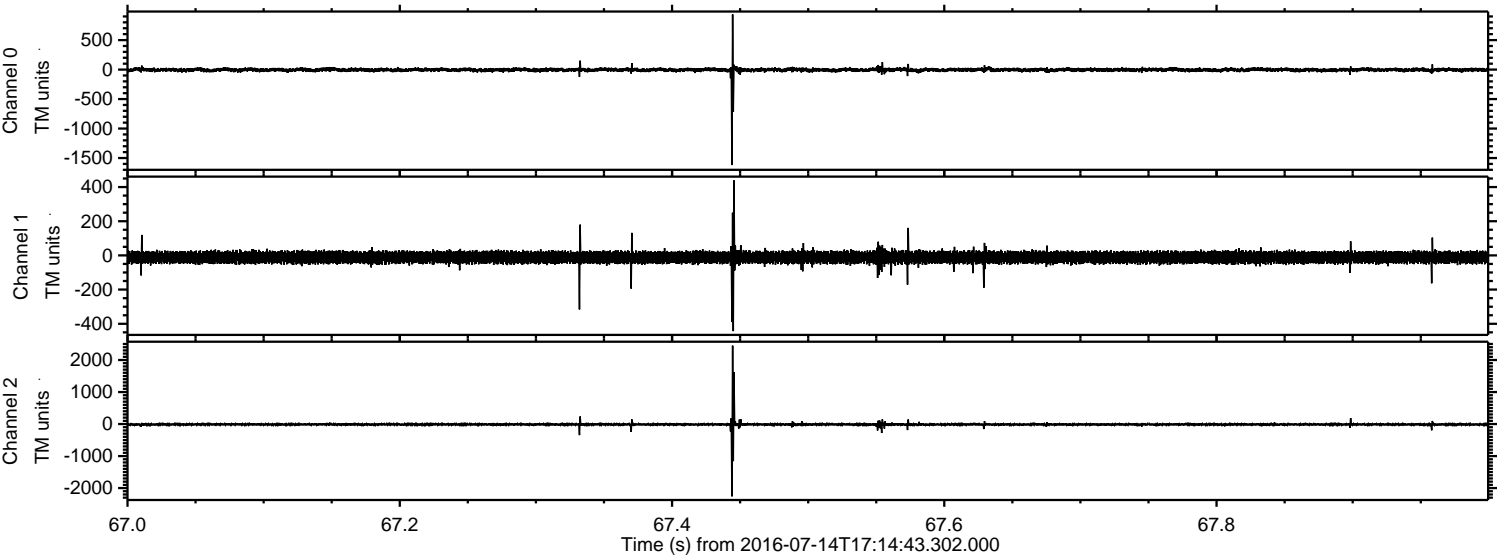



ELMAVAN 3D WAVEFORMS (Measured data sampled at 50 kHz) 51000 packets of 144 samples from 2016-07-14T17:14:43.302.000. Part 77/147

Processed Thu Jul 14 19:23:12 2016 by ELM ver.2012-10-06 from 001\_\_elm20160714\_171442\_\_dat00.bin

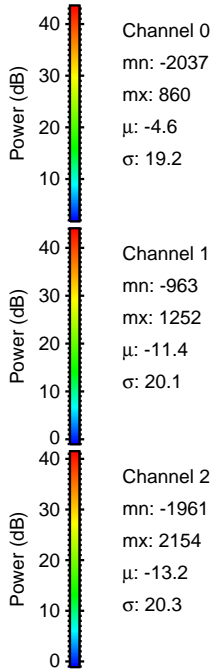
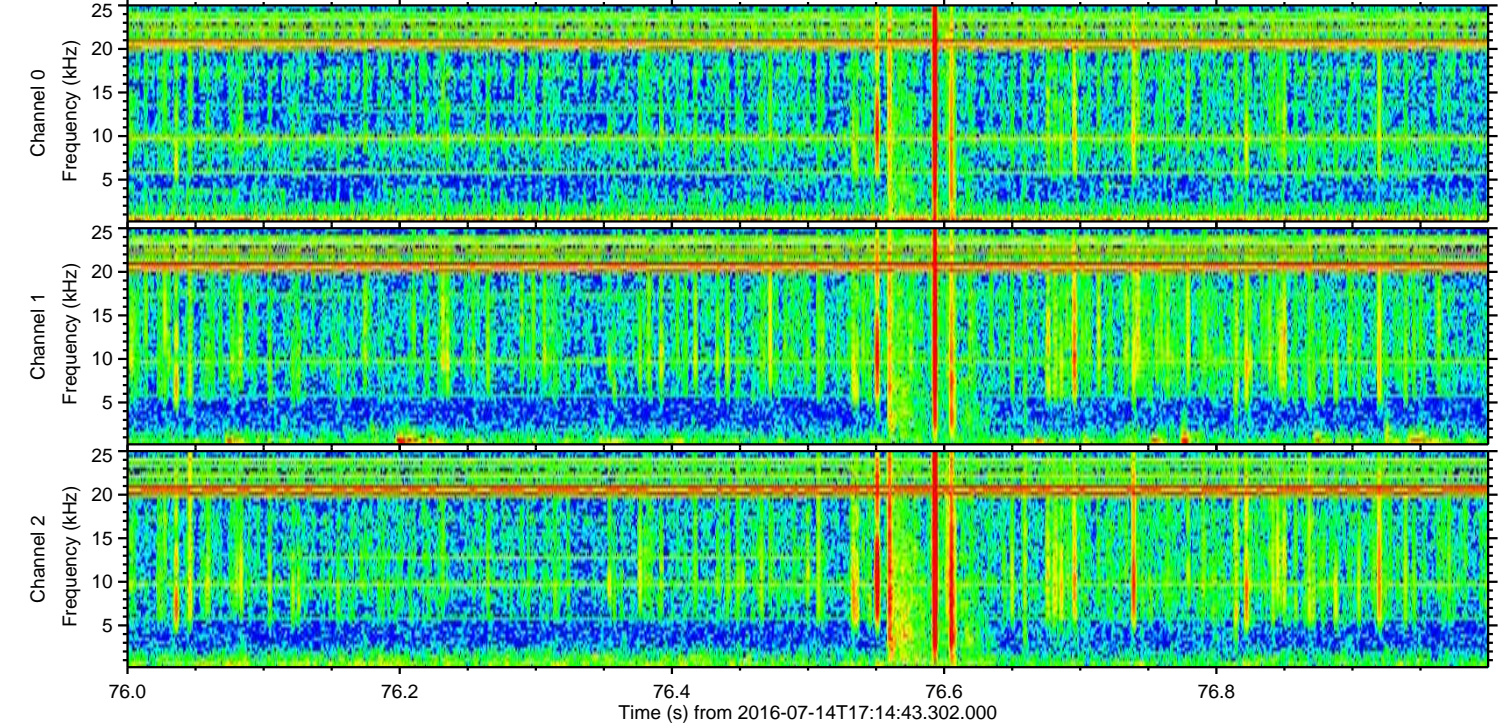
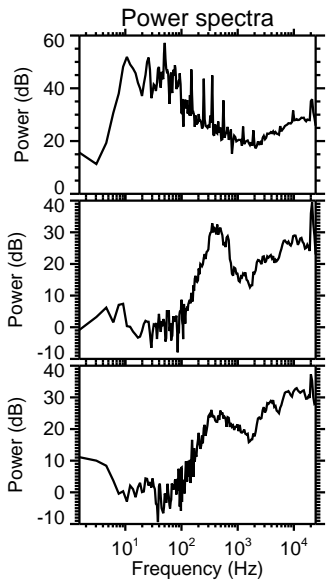
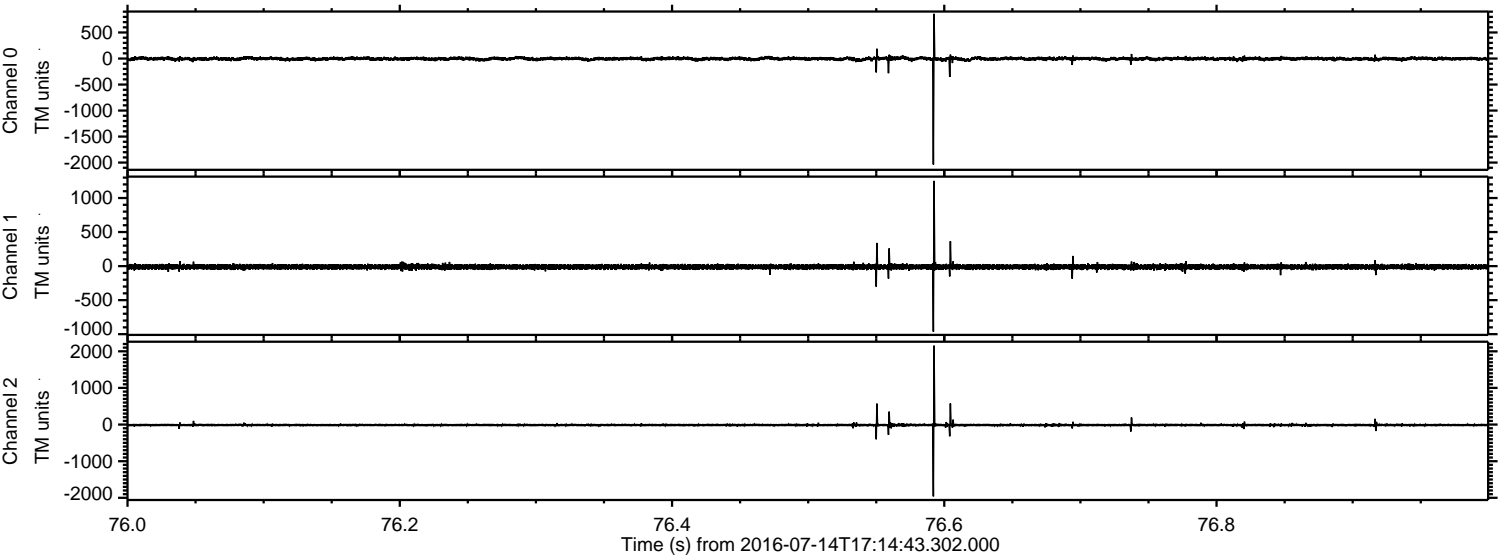



ELMAVAN 3D WAVEFORMS (Measured data sampled at 50 kHz) 51000 packets of 144 samples from 2016-07-14T17:14:43.302.000. Part 104/147

Processed Thu Jul 14 19:23:12 2016 by ELM ver.2012-10-06 from 001\_\_elm20160714\_171442\_\_dat00.bin

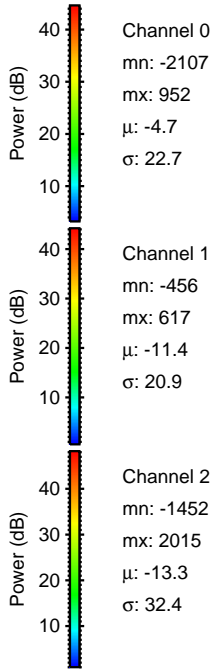
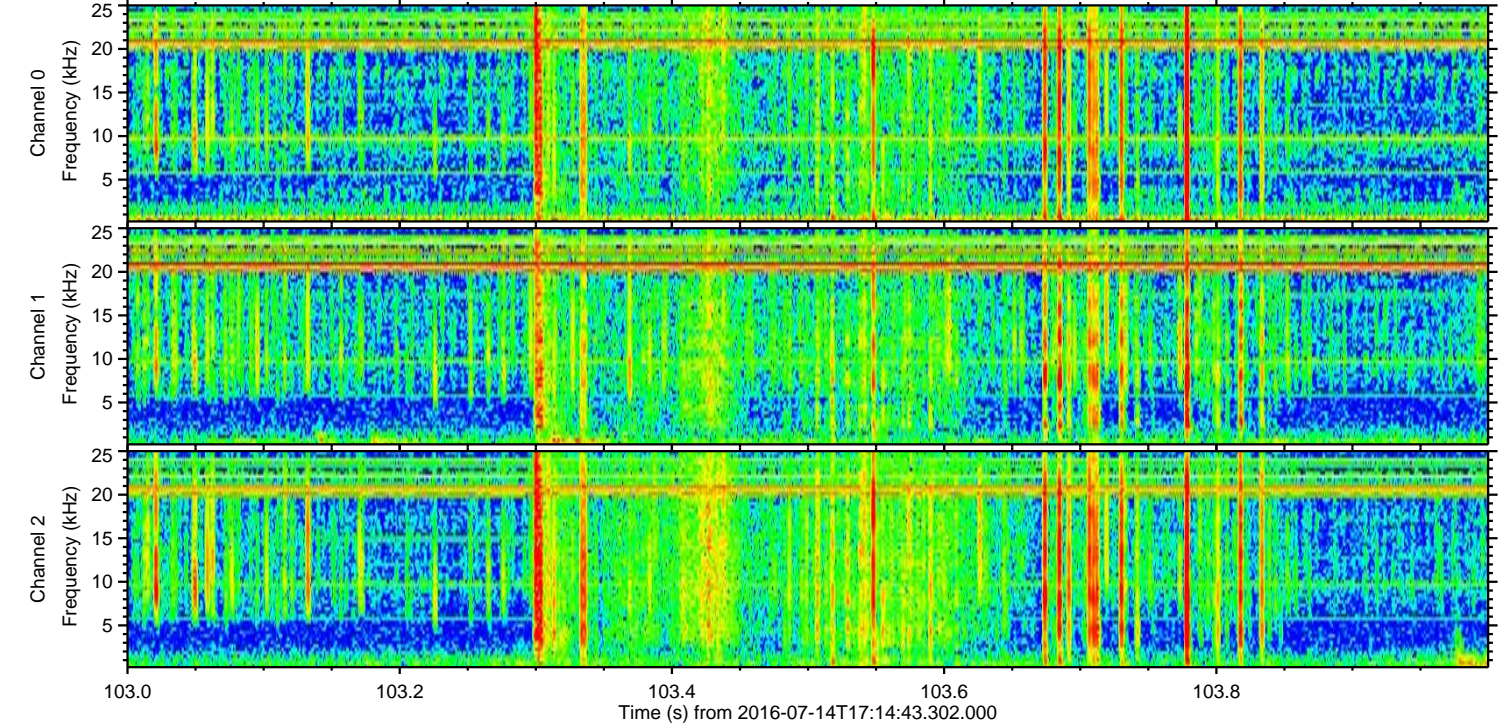
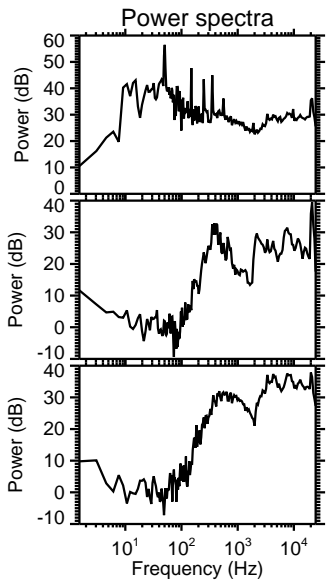
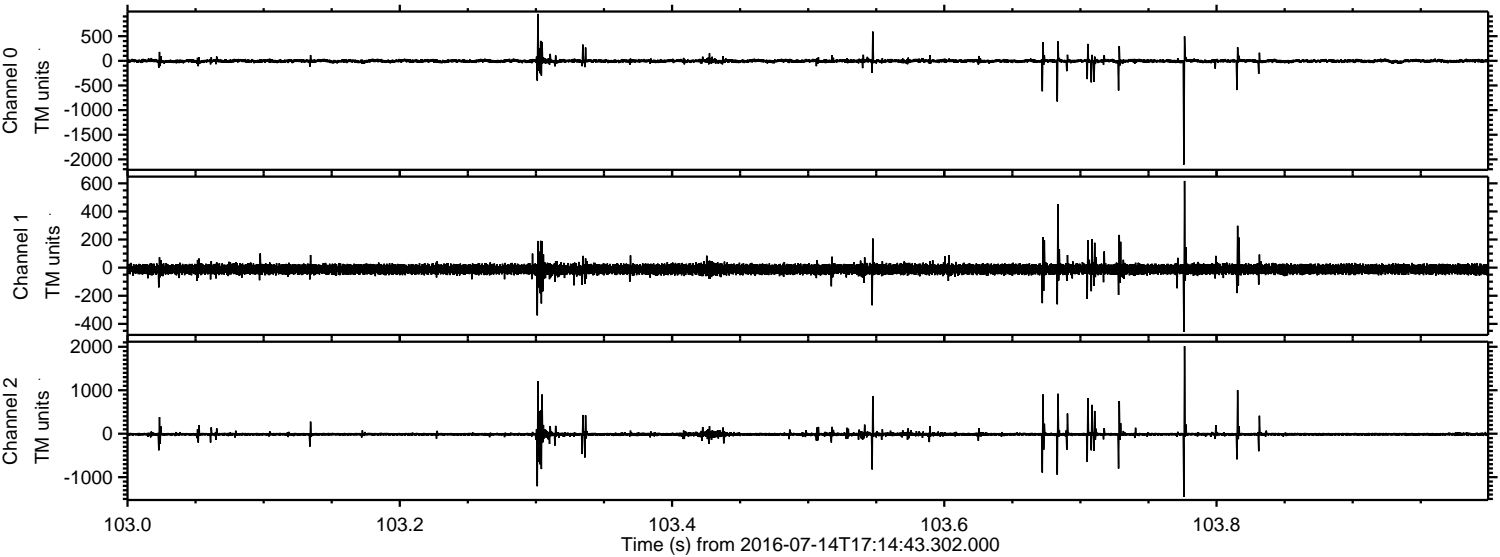

Channel 0  
mn: -2107  
mx: 952  
 $\mu$ : -4.7  
 $\sigma$ : 22.7

Channel 1  
mn: -456  
mx: 617  
 $\mu$ : -11.4  
 $\sigma$ : 20.9

Channel 2  
mn: -1452  
mx: 2015  
 $\mu$ : -13.3  
 $\sigma$ : 32.4



Processed Thu Jul 14 19:23:13 2016 by ELM ver.2012-10-06 from 001\_\_elm20160714\_171442\_\_dat00.bin

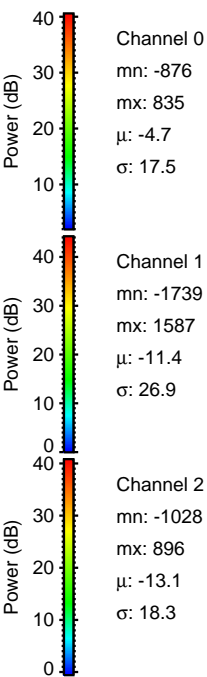
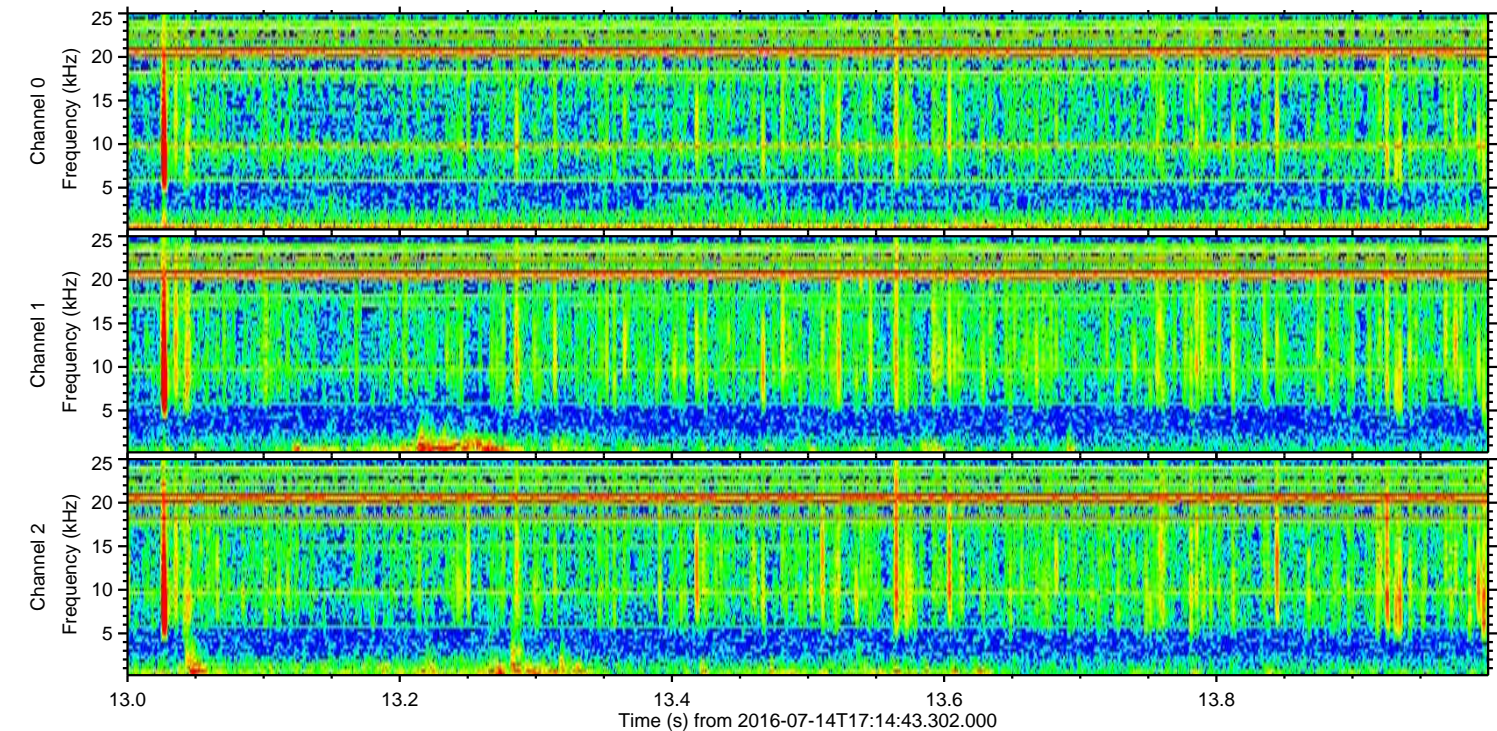
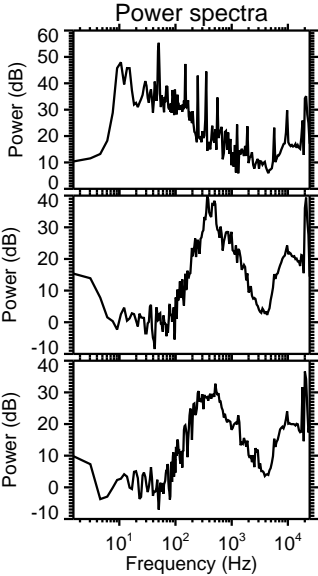
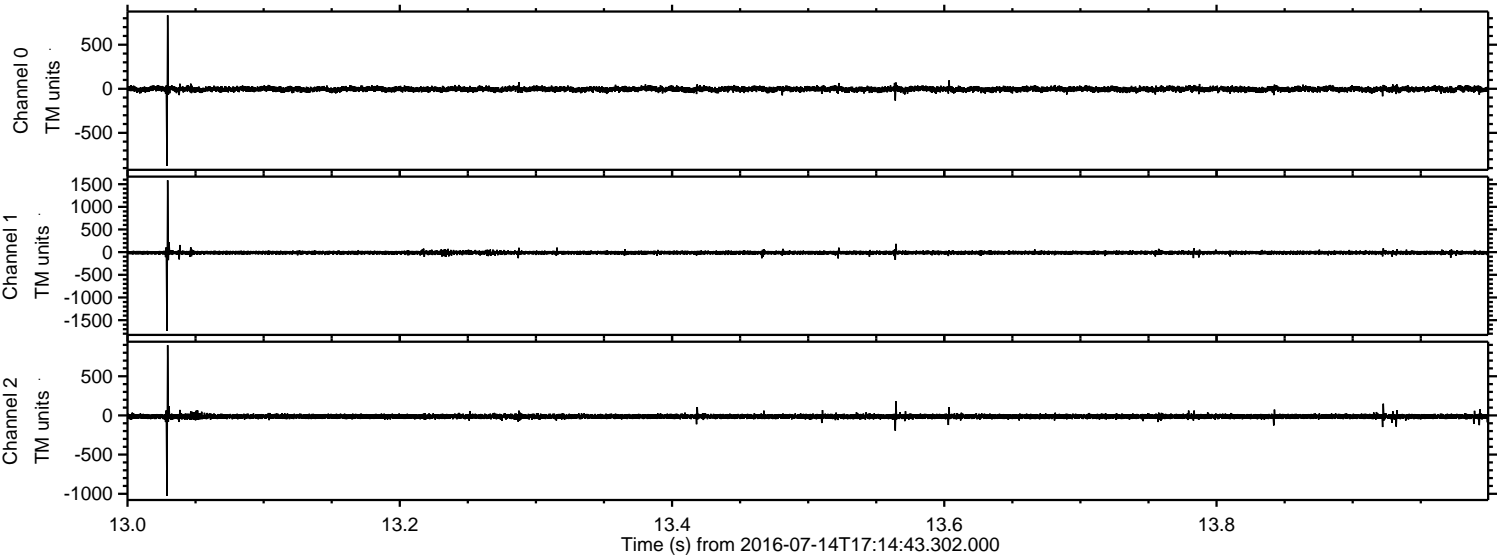



Processed Thu Jul 14 19:23:14 2016 by ELM ver.2012-10-06 from 001\_\_elm20160714\_171442\_\_dat00.bin

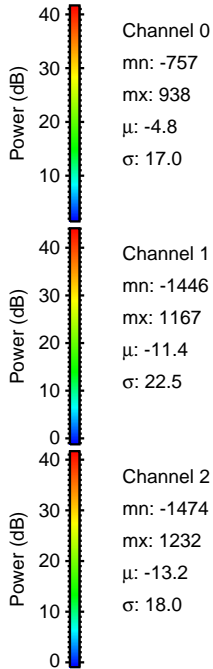
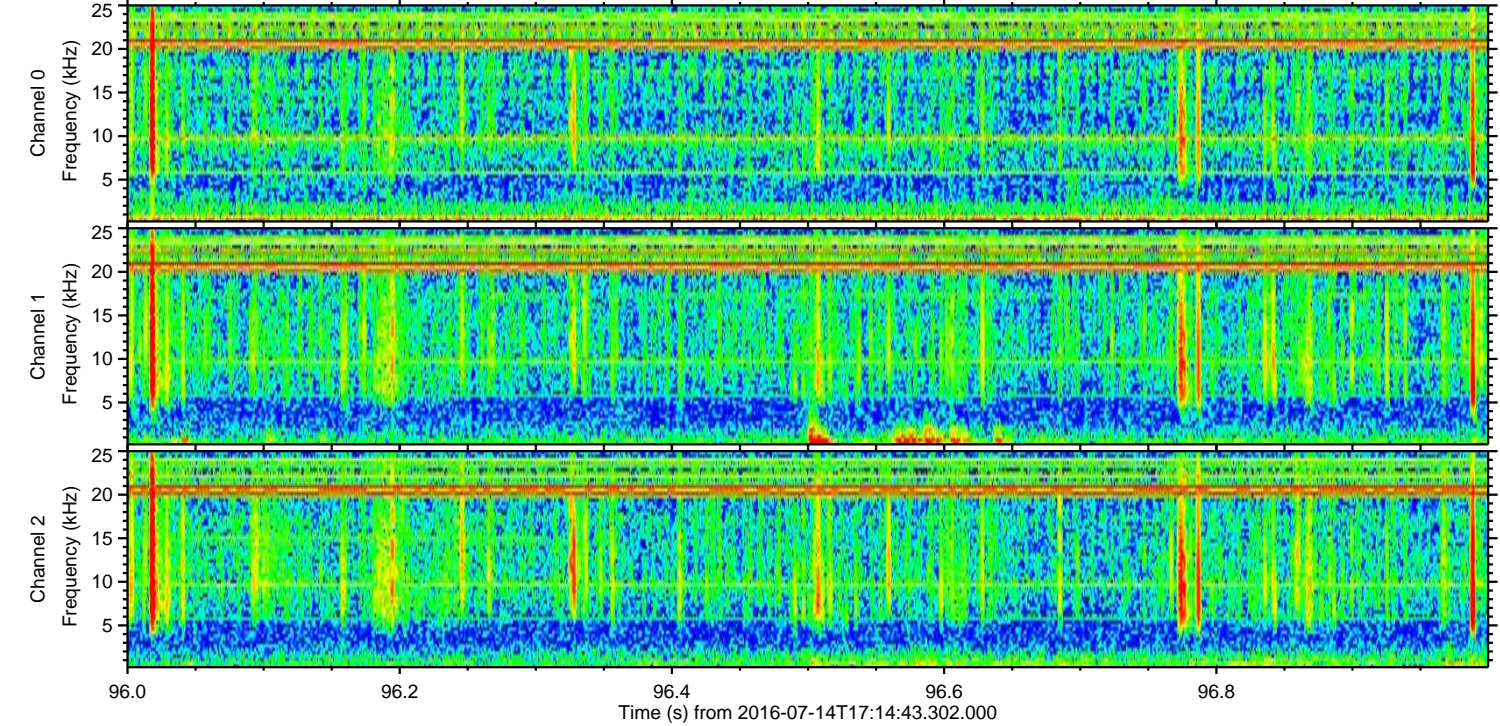
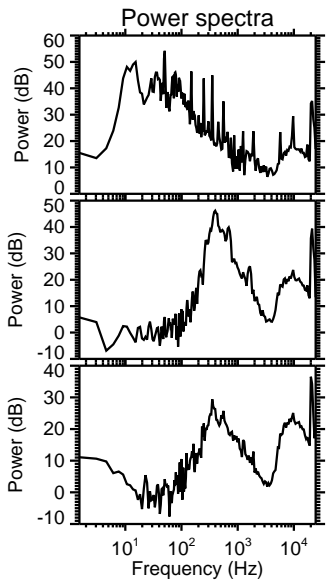
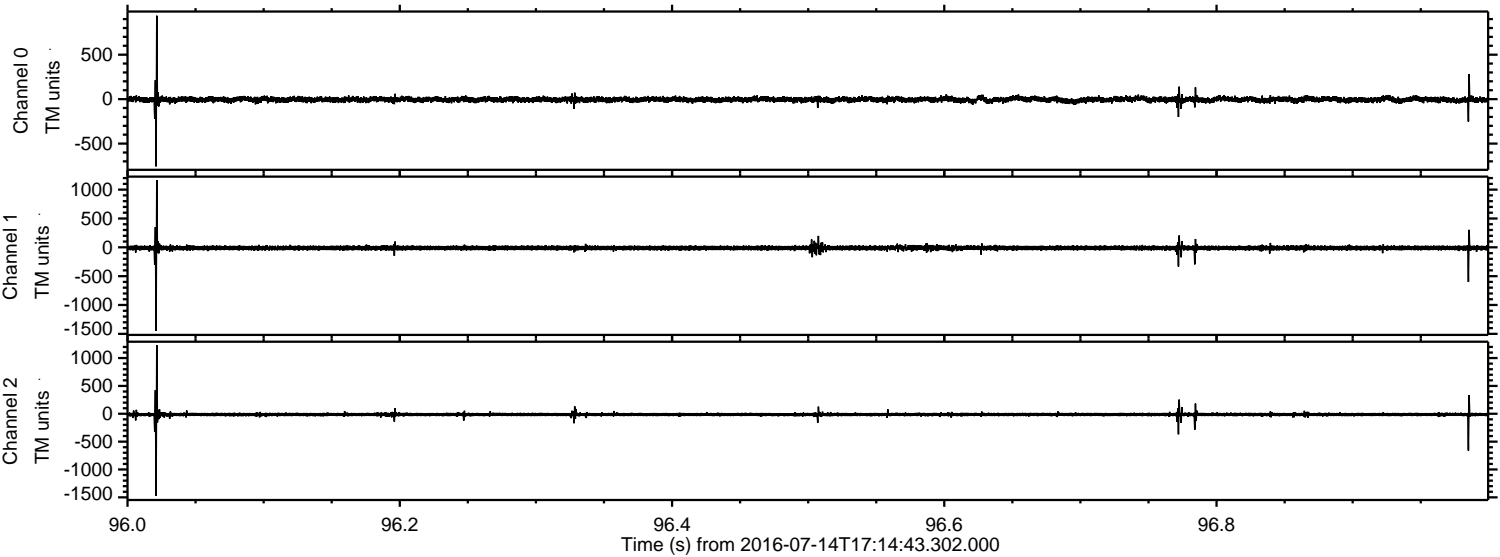

Channel 0  
mn: -757  
mx: 938  
 $\mu$ : -4.8  
 $\sigma$ : 17.0

Channel 1  
mn: -1446  
mx: 1167  
 $\mu$ : -11.4  
 $\sigma$ : 22.5

Channel 2  
mn: -1474  
mx: 1232  
 $\mu$ : -13.2  
 $\sigma$ : 18.0



