

ELMAVAN 3D WAVEFORMS (Measured data sampled at 50 kHz) 51000 packets of 144 samples from 2016-07-14T17:04:42.860.999.

Processed Thu Jul 14 19:12:29 2016 by ELM ver.2012-10-06 from 001__elm20160714_170441__dat00.bin

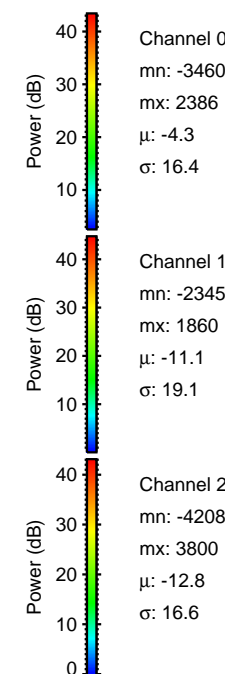
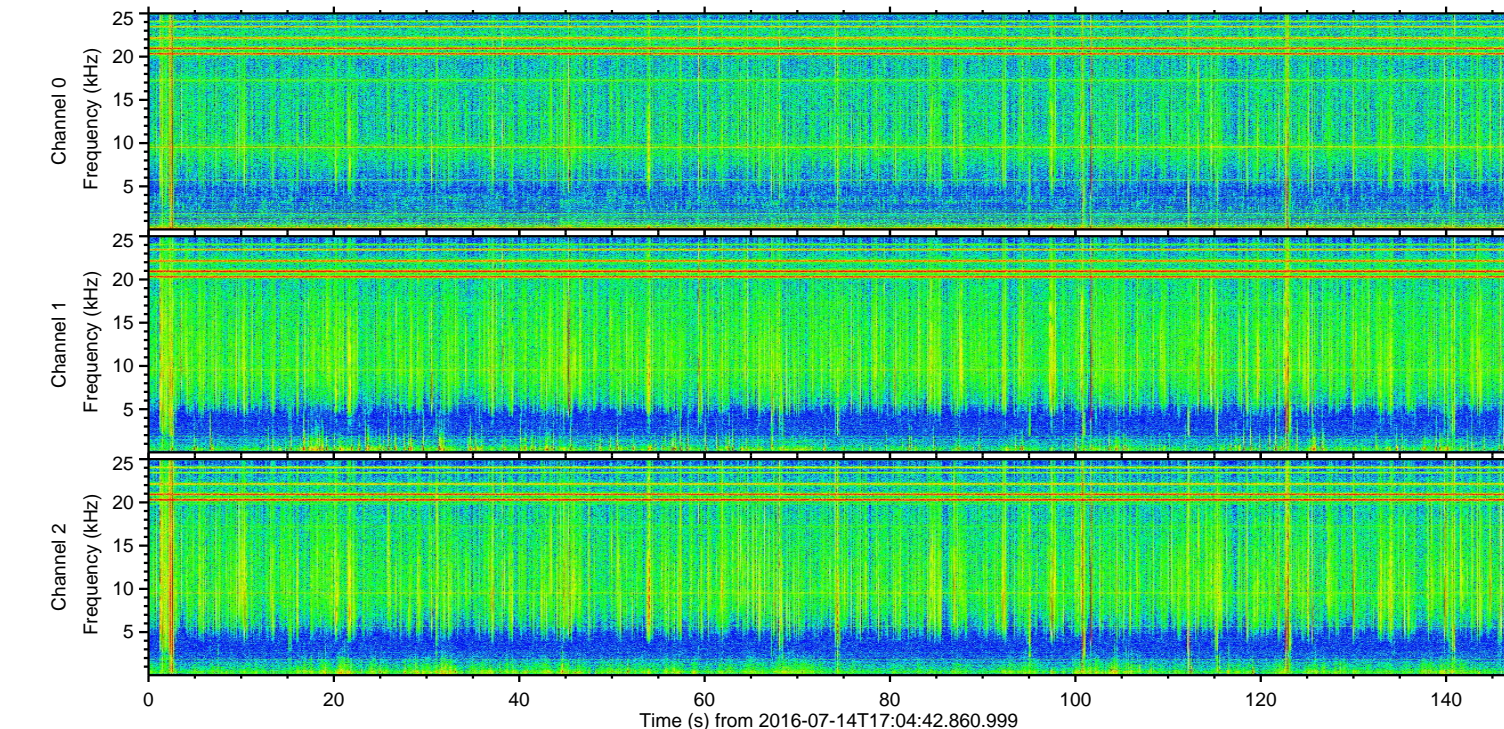
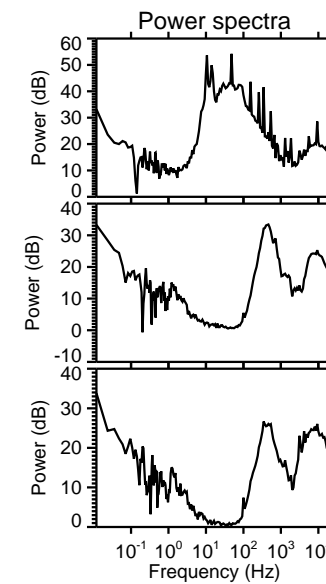
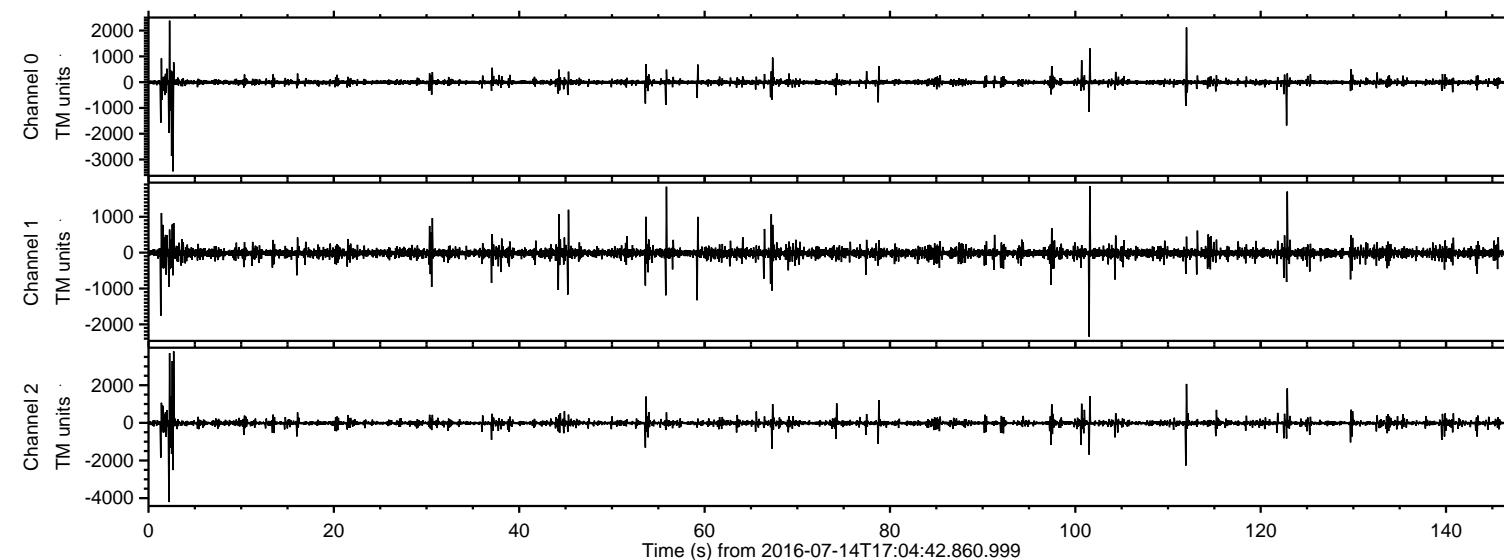

ELMAVAN 3D WAVEFORMS (Measured data sampled at 50 kHz) 51000 packets of 144 samples from 2016-07-14T17:04:42.860.999. Part 3/147

Processed Thu Jul 14 19:12:40 2016 by ELM ver.2012-10-06 from 001__elm20160714_170441__dat00.bin

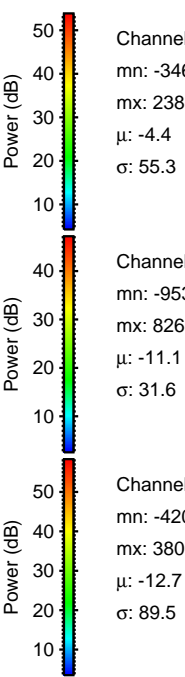
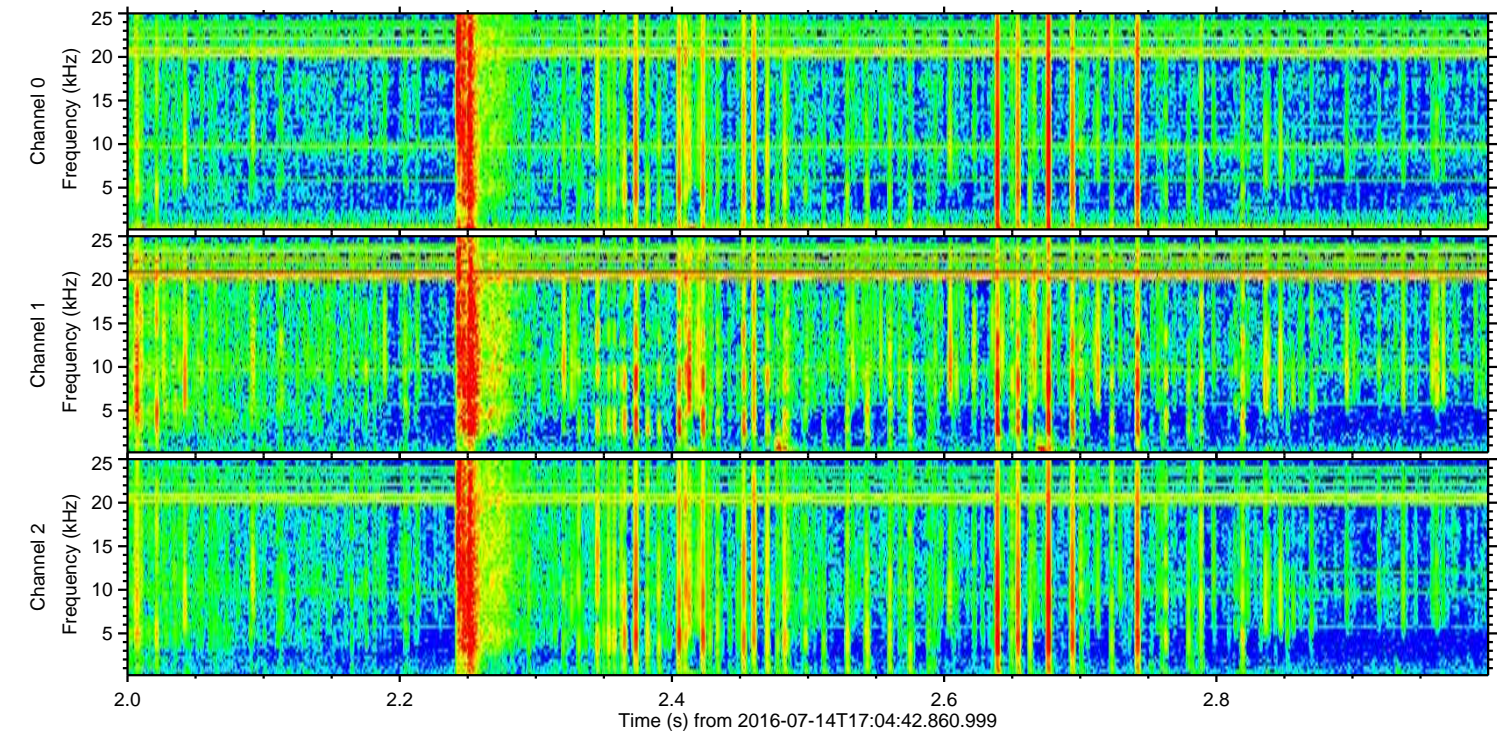
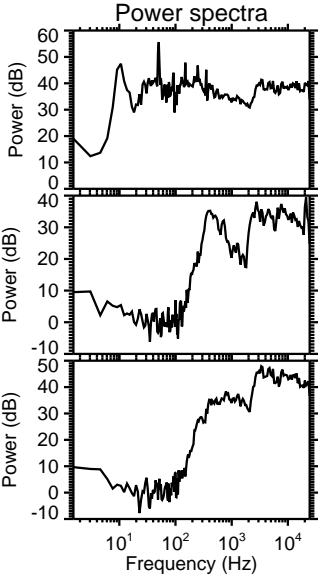
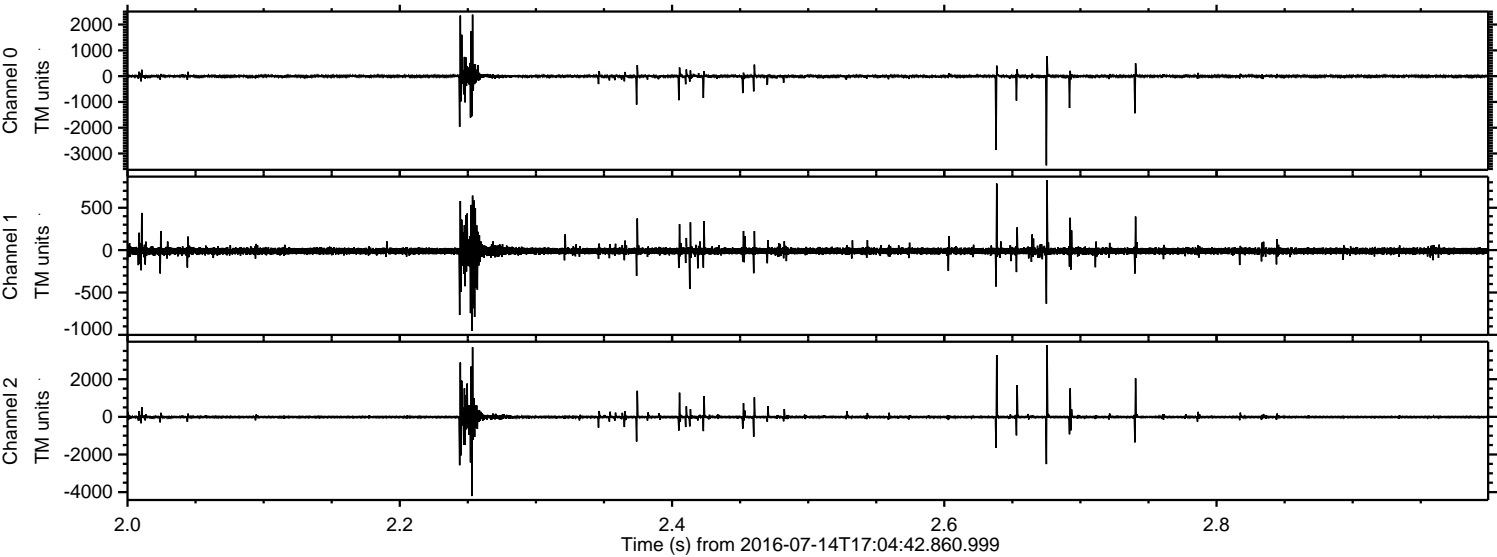

ELMAVAN 3D WAVEFORMS (Measured data sampled at 50 kHz) 51000 packets of 144 samples from 2016-07-14T17:04:42.860.999. Part 102/147

Processed Thu Jul 14 19:12:41 2016 by ELM ver.2012-10-06 from 001__elm20160714_170441__dat00.bin

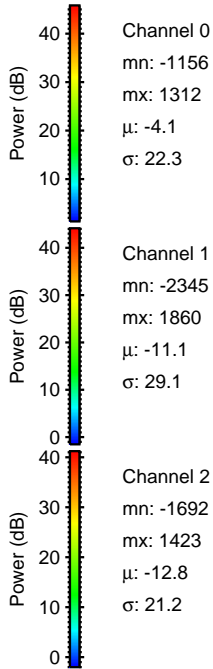
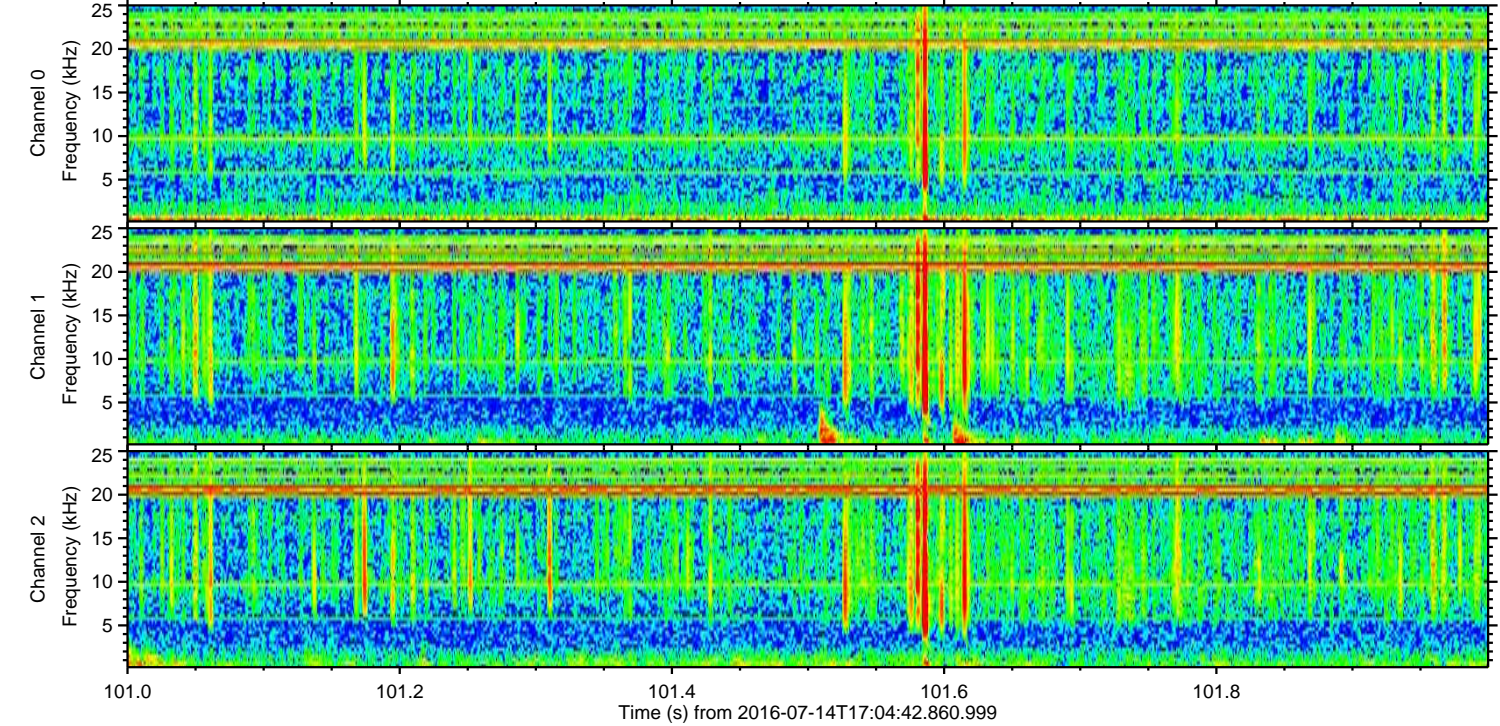
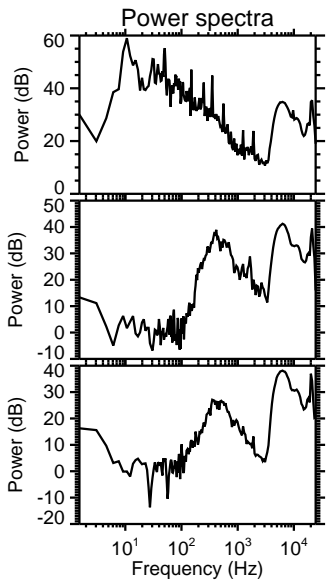
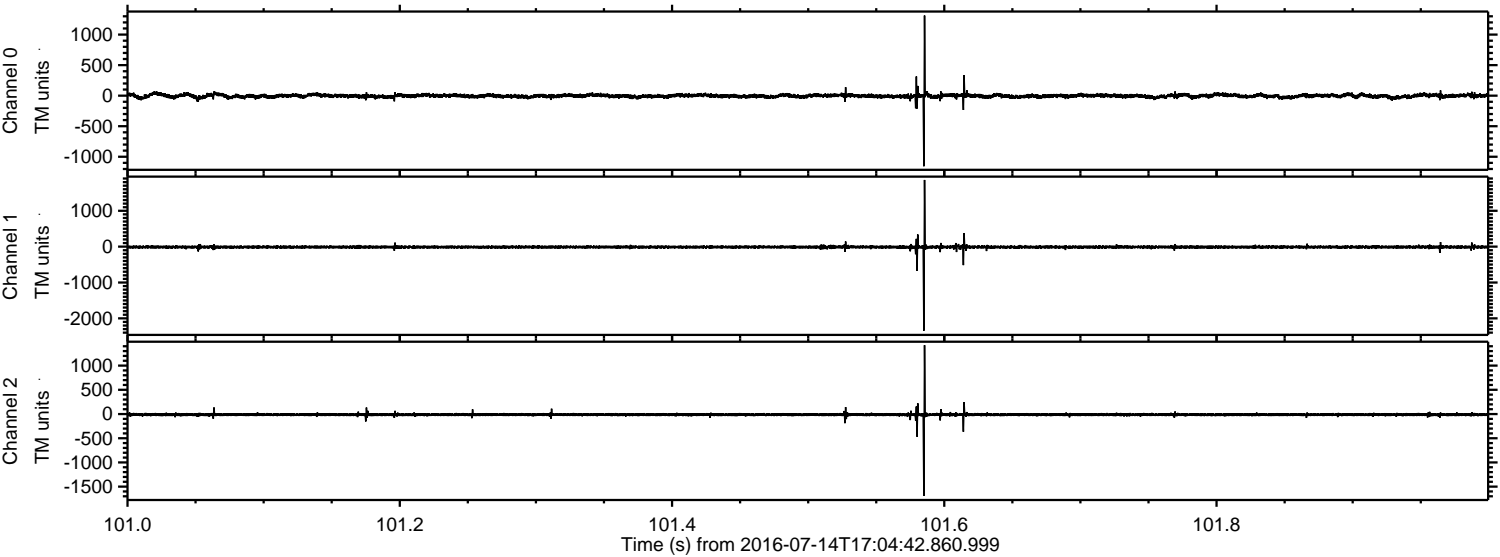

ELMAVAN 3D WAVEFORMS (Measured data sampled at 50 kHz) 51000 packets of 144 samples from 2016-07-14T17:04:42.860.999. Part 112/147

Processed Thu Jul 14 19:12:42 2016 by ELM ver.2012-10-06 from 001__elm20160714_170441__dat00.bin

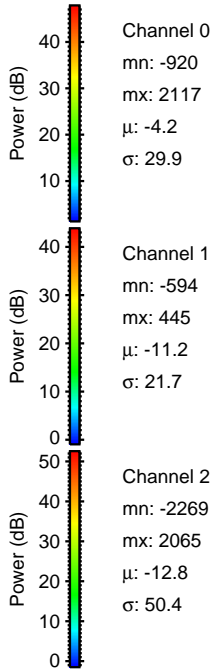
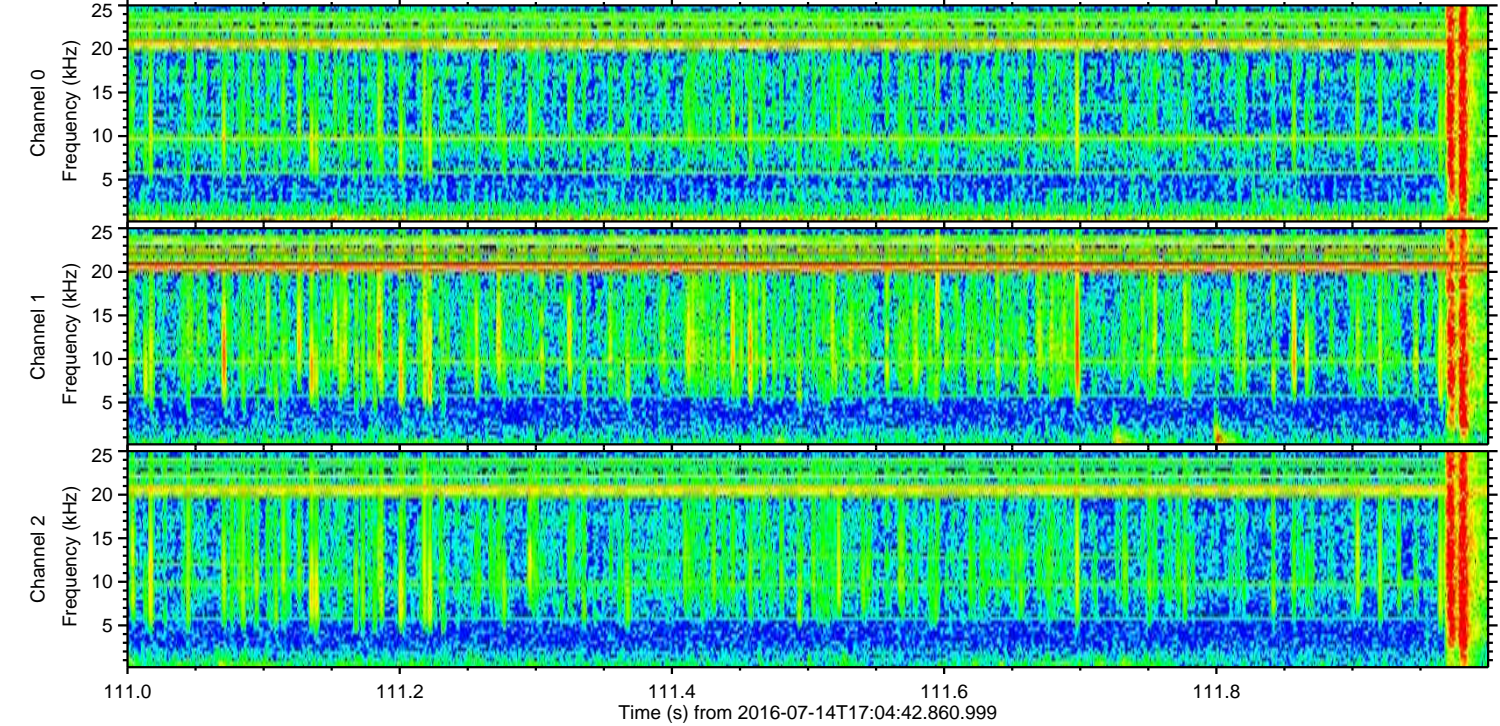
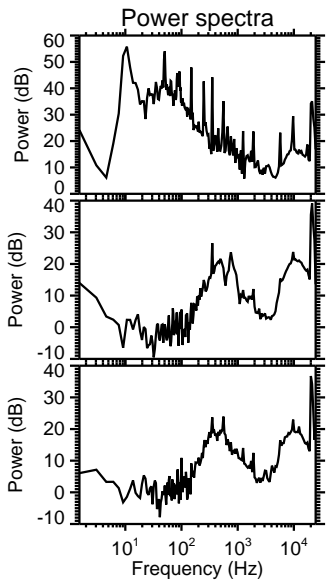
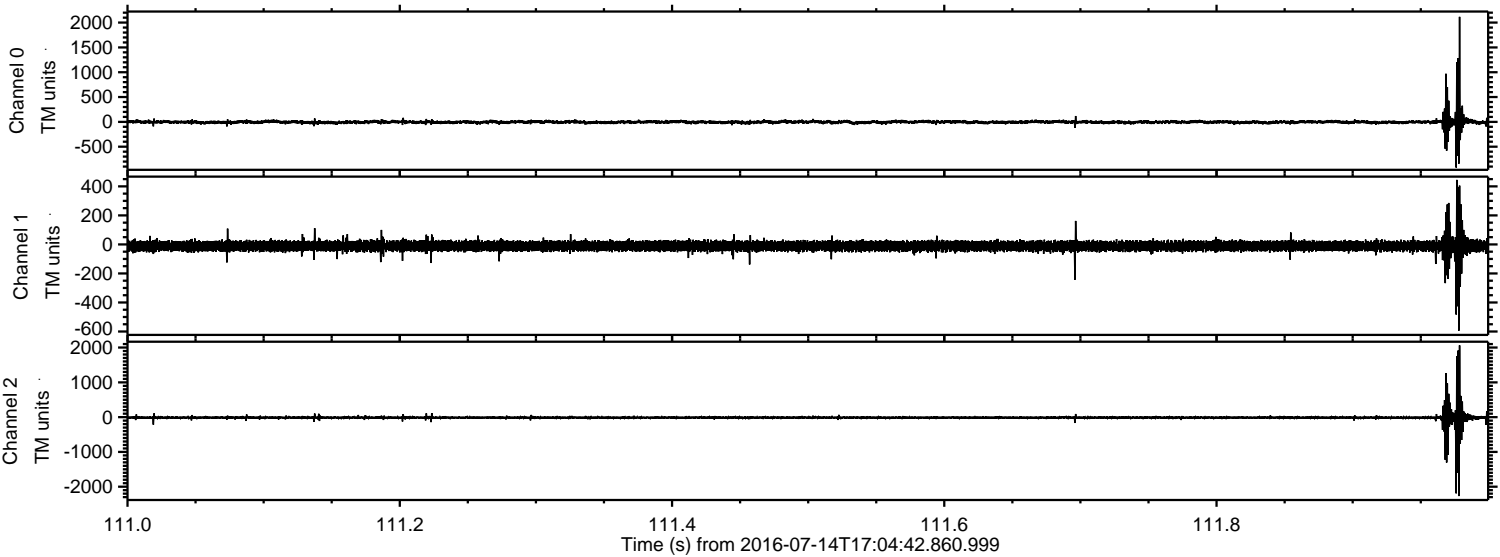

ELMAVAN 3D WAVEFORMS (Measured data sampled at 50 kHz) 51000 packets of 144 samples from 2016-07-14T17:04:42.860.999. Part 2/147

Processed Thu Jul 14 19:12:43 2016 by ELM ver.2012-10-06 from 001__elm20160714_170441__dat00.bin

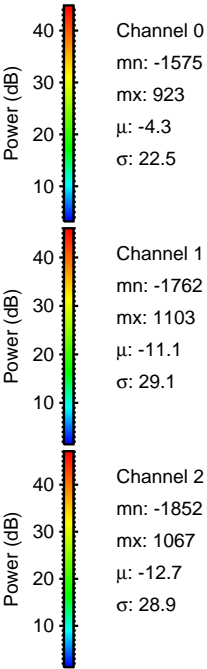
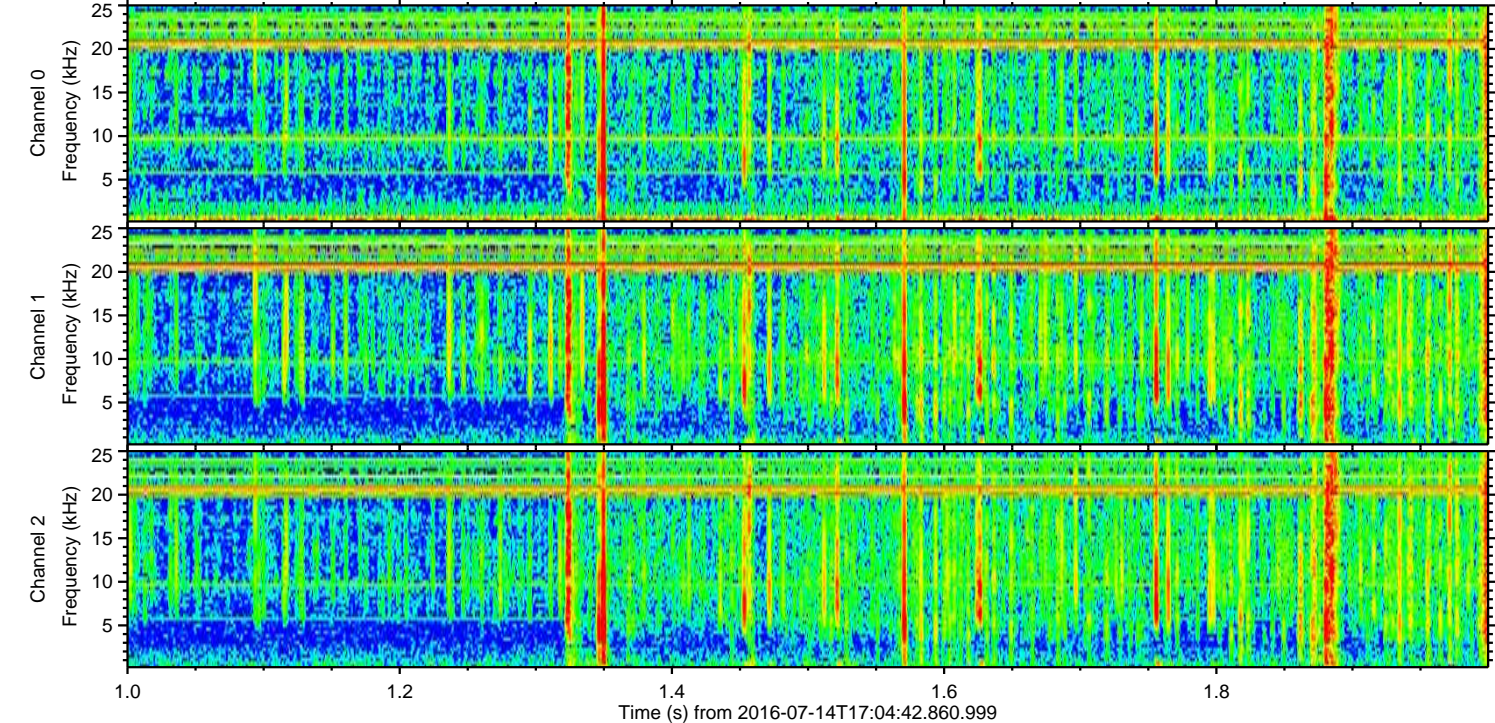
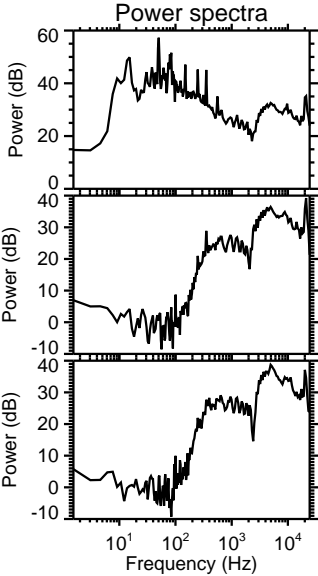
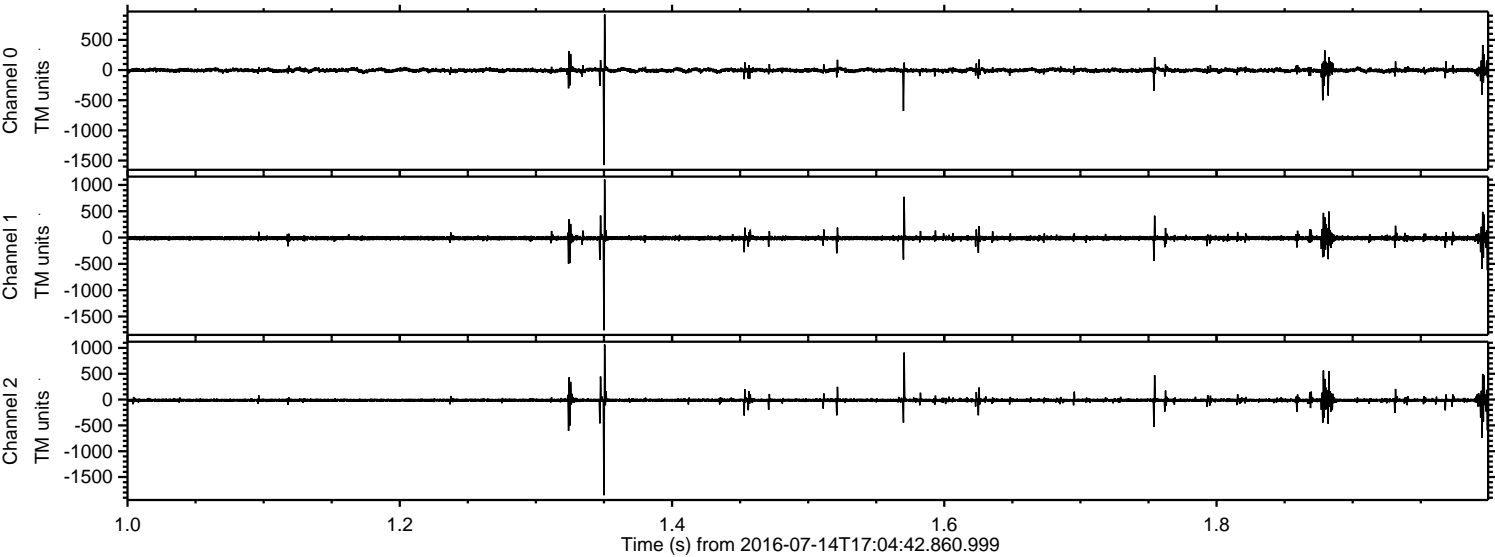

ELMAVAN 3D WAVEFORMS (Measured data sampled at 50 kHz) 51000 packets of 144 samples from 2016-07-14T17:04:42.860.999. Part 56/147

Processed Thu Jul 14 19:12:44 2016 by ELM ver.2012-10-06 from 001__elm20160714_170441__dat00.bin

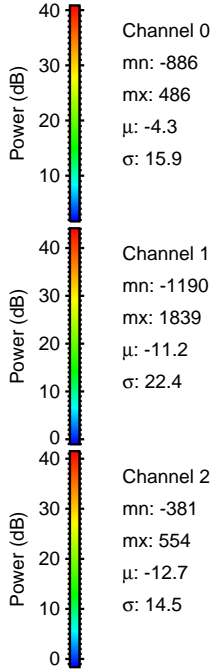
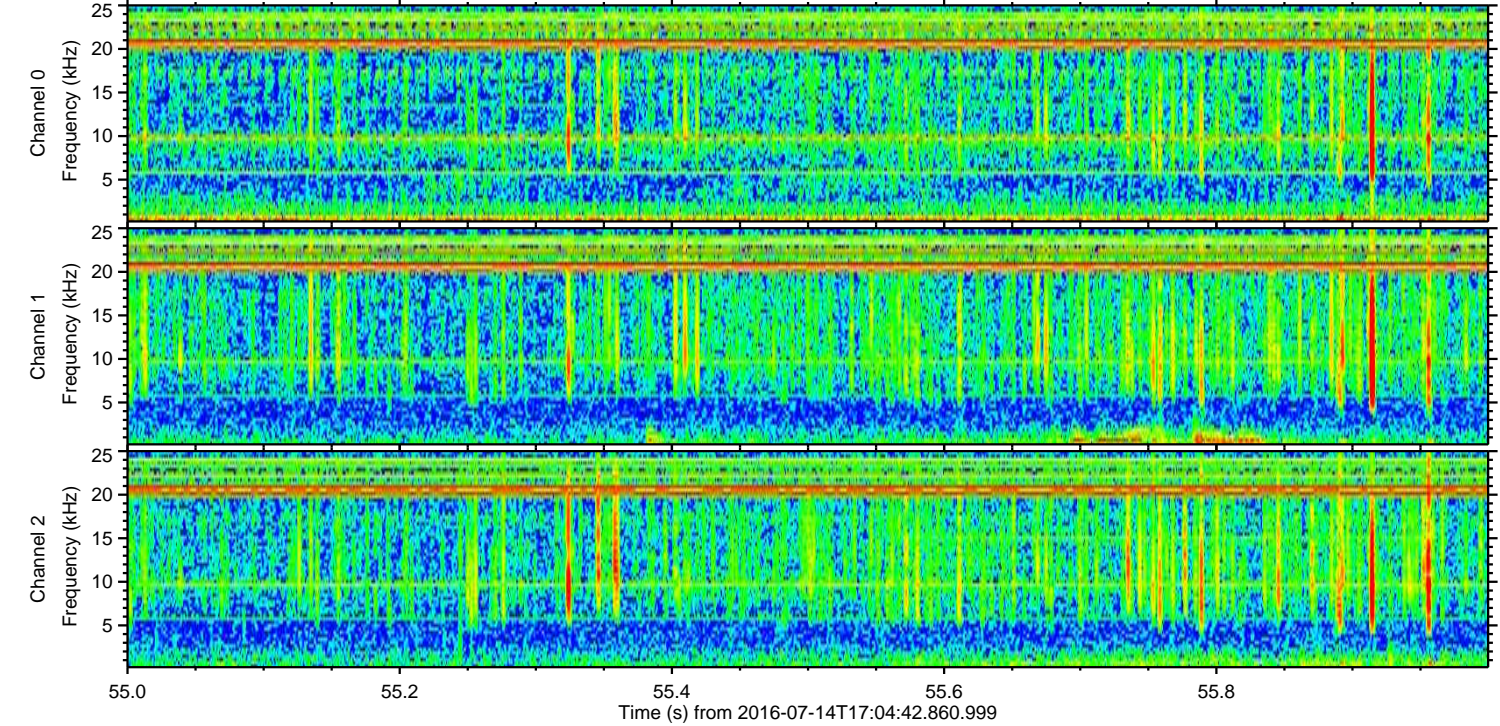
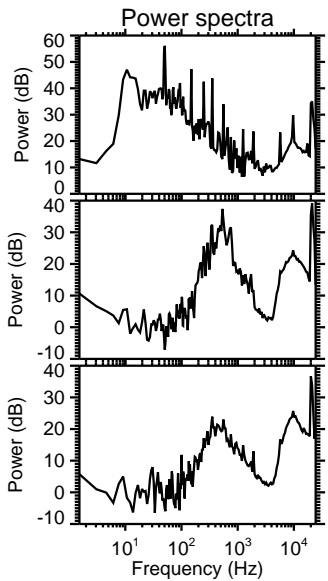
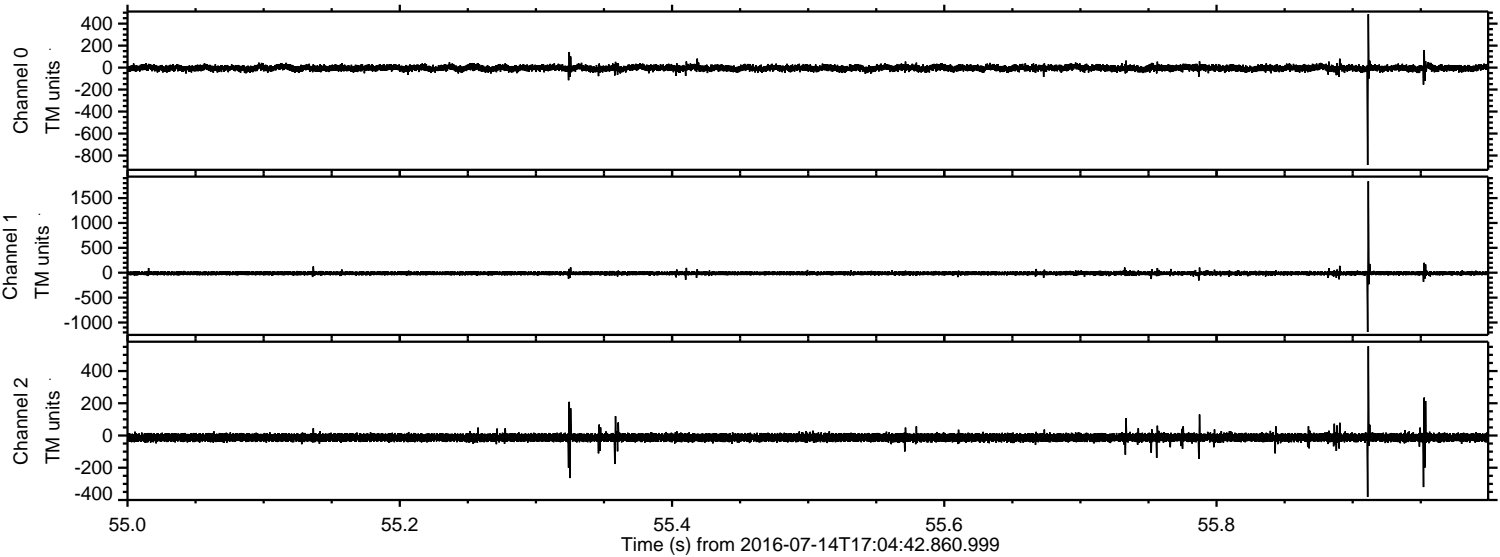

ELMAVAN 3D WAVEFORMS (Measured data sampled at 50 kHz) 51000 packets of 144 samples from 2016-07-14T17:04:42.860.999. Part 123/147

Processed Thu Jul 14 19:12:45 2016 by ELM ver.2012-10-06 from 001__elm20160714_170441__dat00.bin

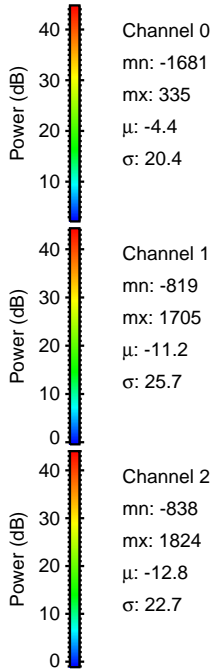
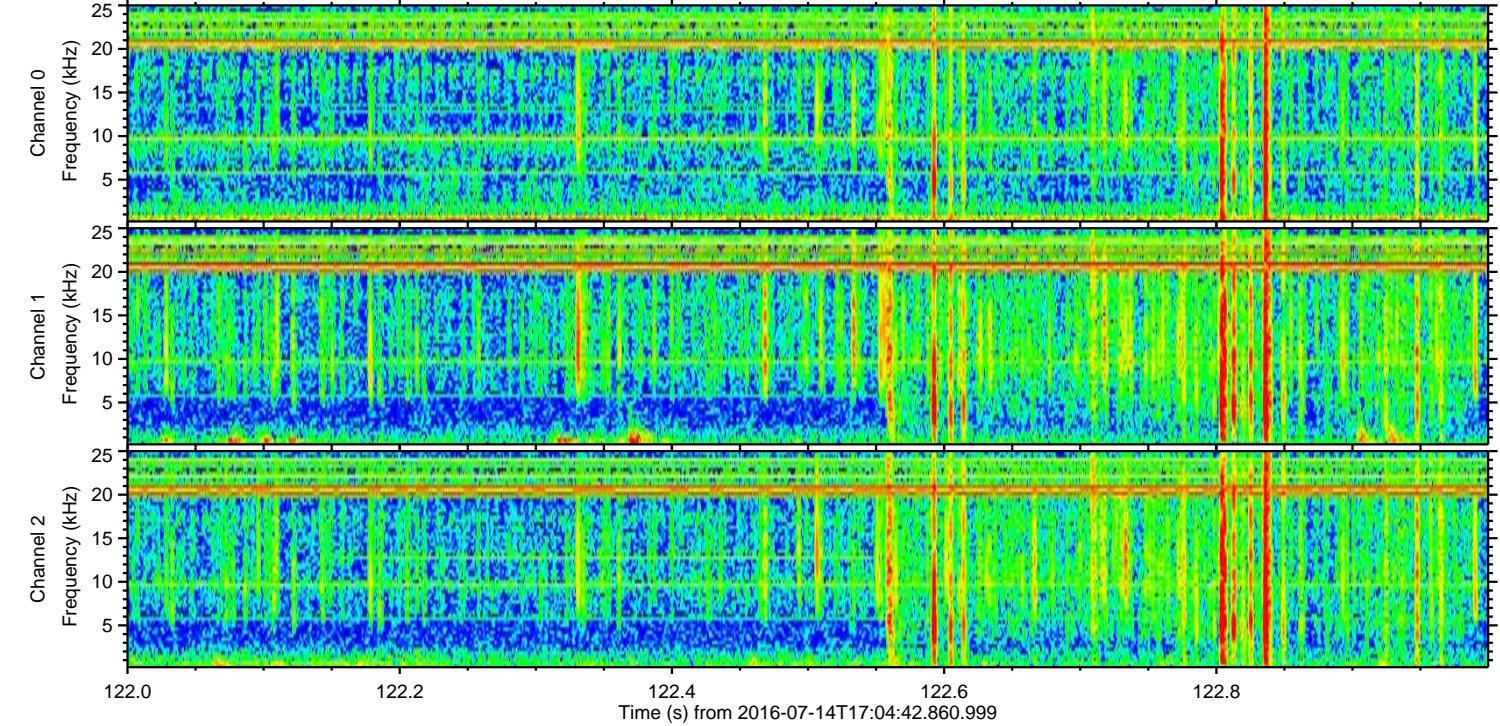
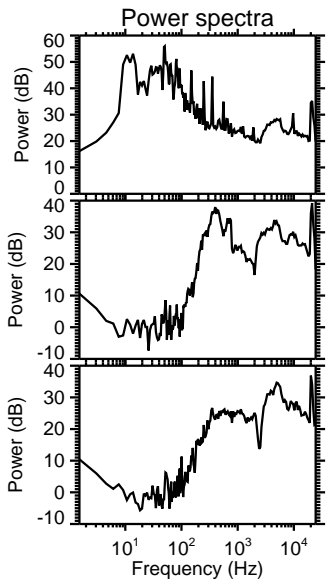
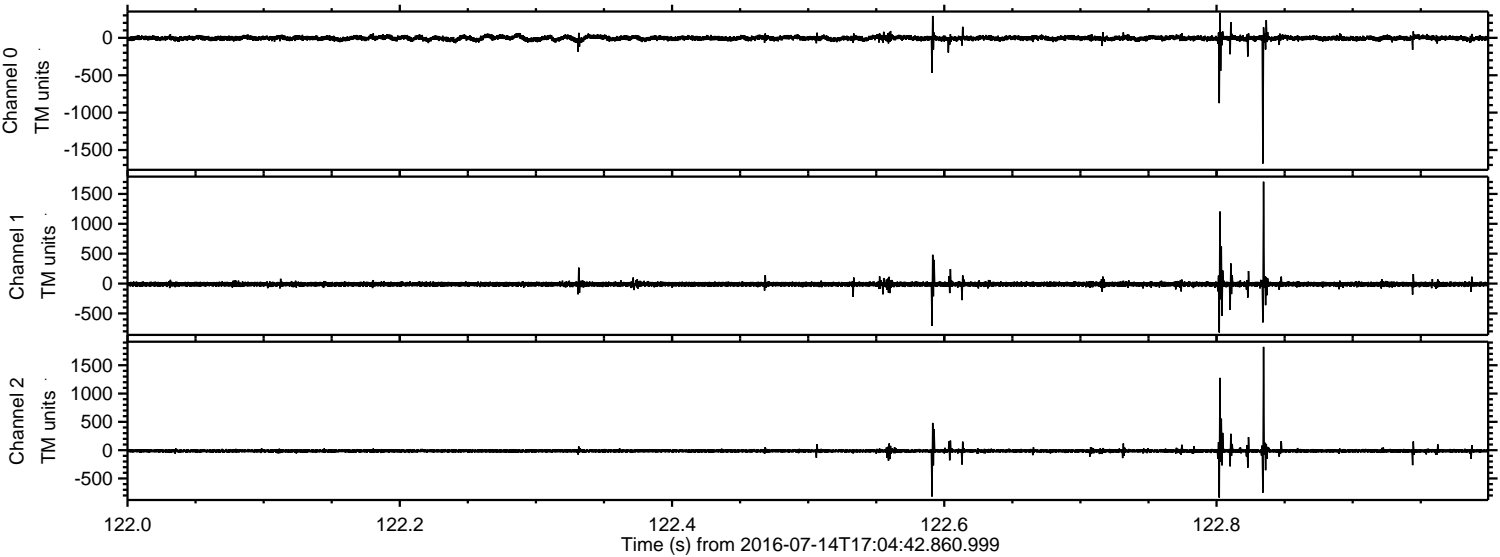

Processed Thu Jul 14 19:12:46 2016 by ELM ver.2012-10-06 from 001__elm20160714_170441__dat00.bin

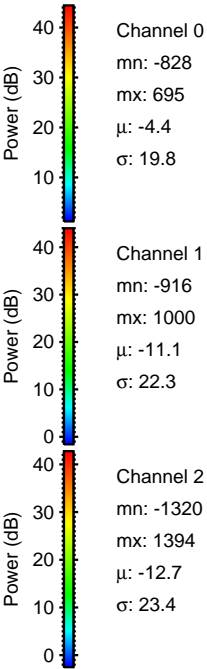
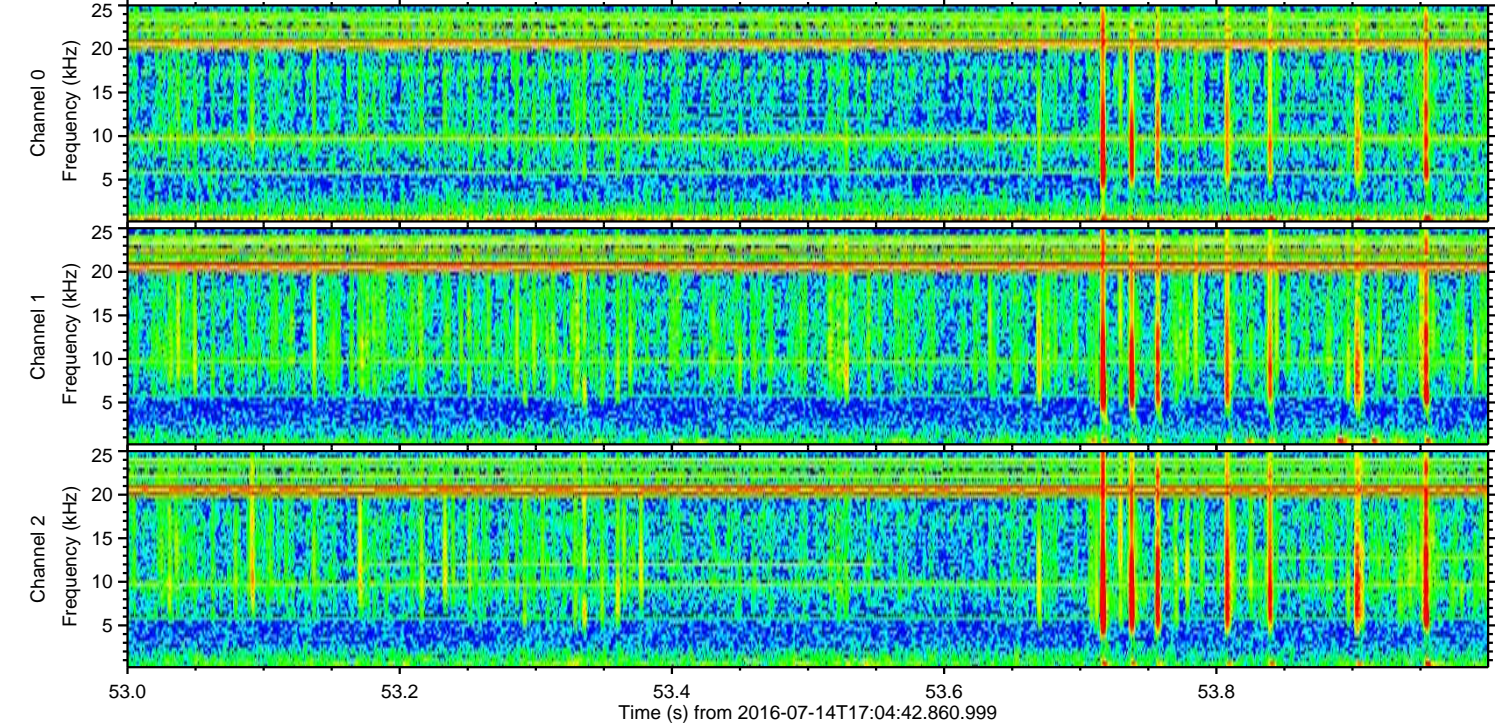
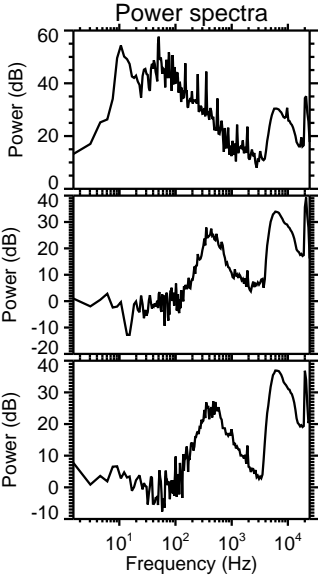
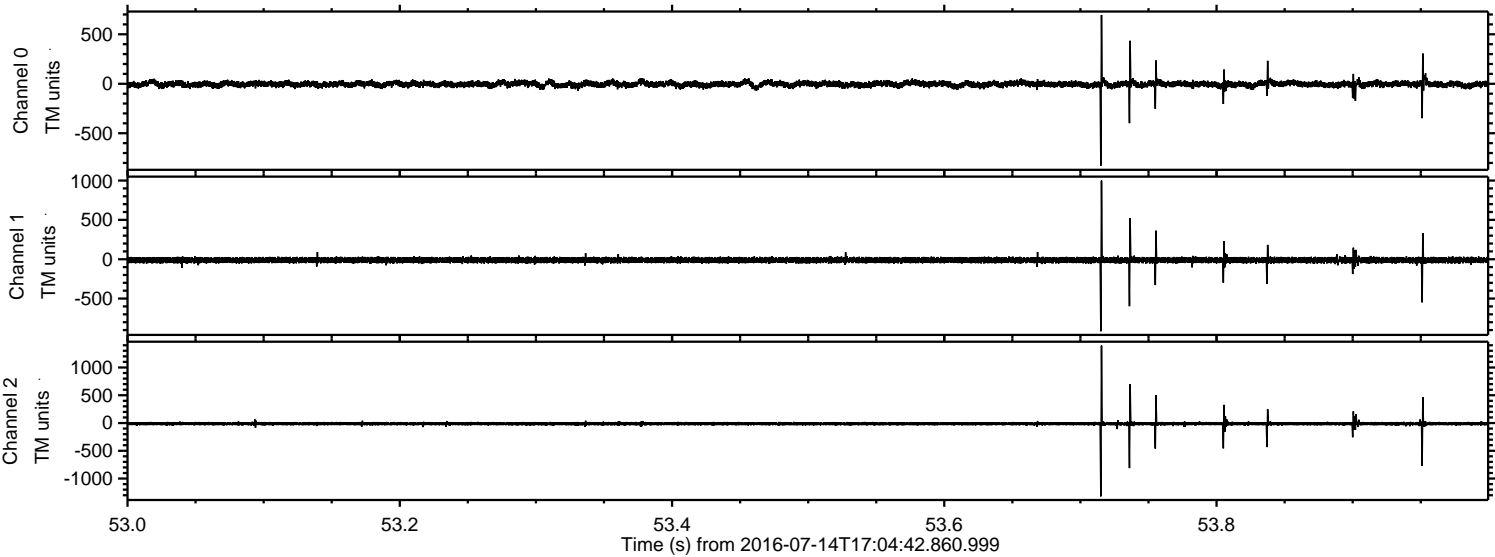

Processed Thu Jul 14 19:12:47 2016 by ELM ver.2012-10-06 from 001__elm20160714_170441__dat00.bin

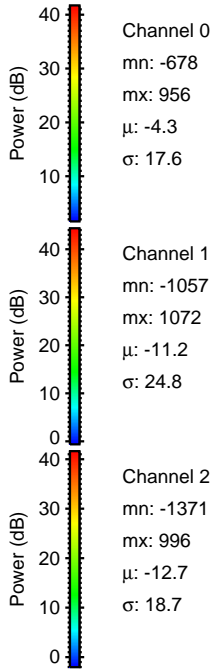
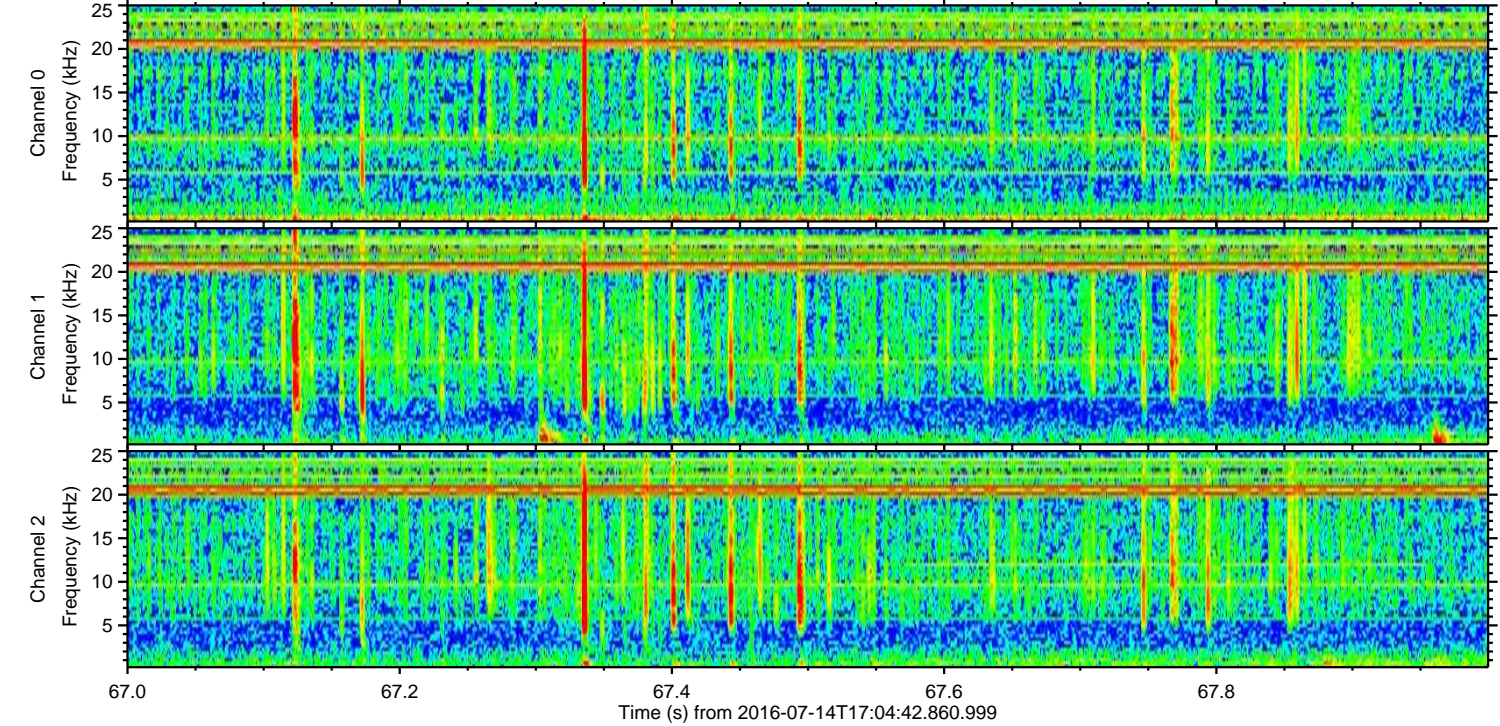
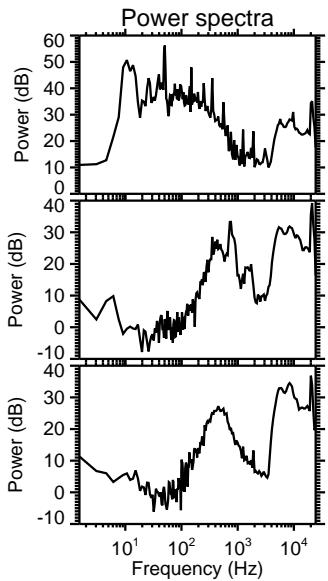
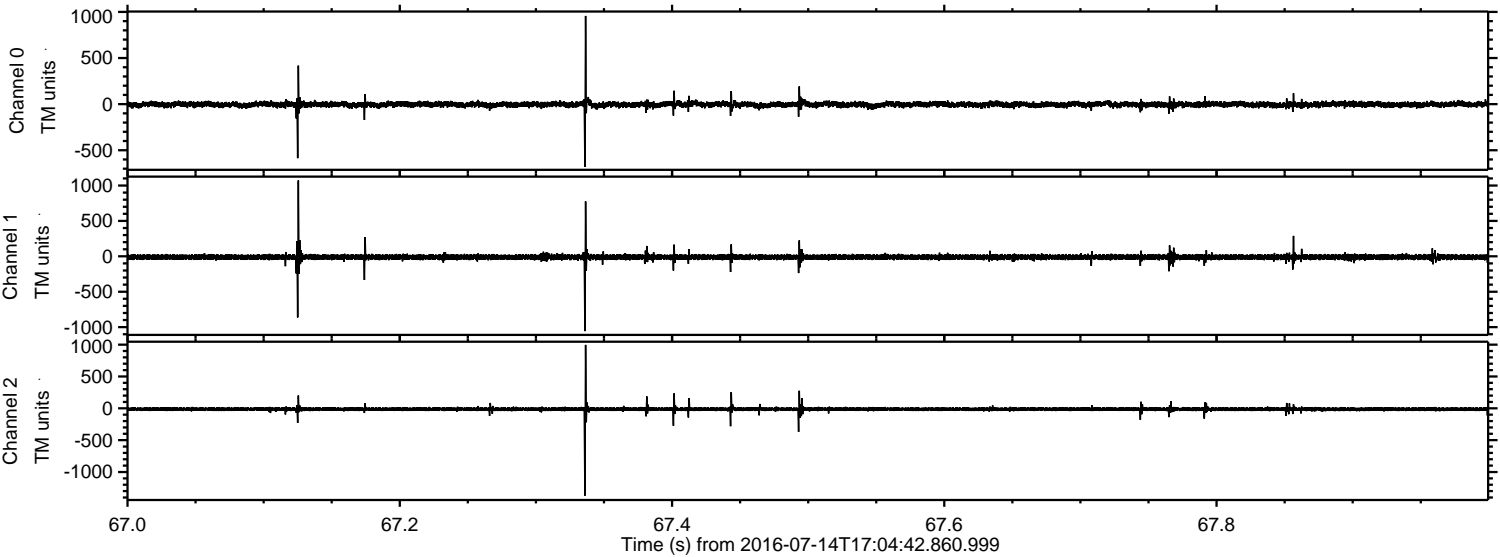

Channel 0
mn: -678
mx: 956
 μ : -4.3
 σ : 17.6

Channel 1
mn: -1057
mx: 1072
 μ : -11.2
 σ : 24.8

Channel 2
mn: -1371
mx: 996
 μ : -12.7
 σ : 18.7

Processed Thu Jul 14 19:12:48 2016 by ELM ver.2012-10-06 from 001__elm20160714_170441__dat00.bin

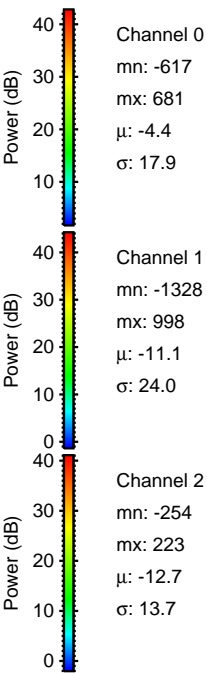
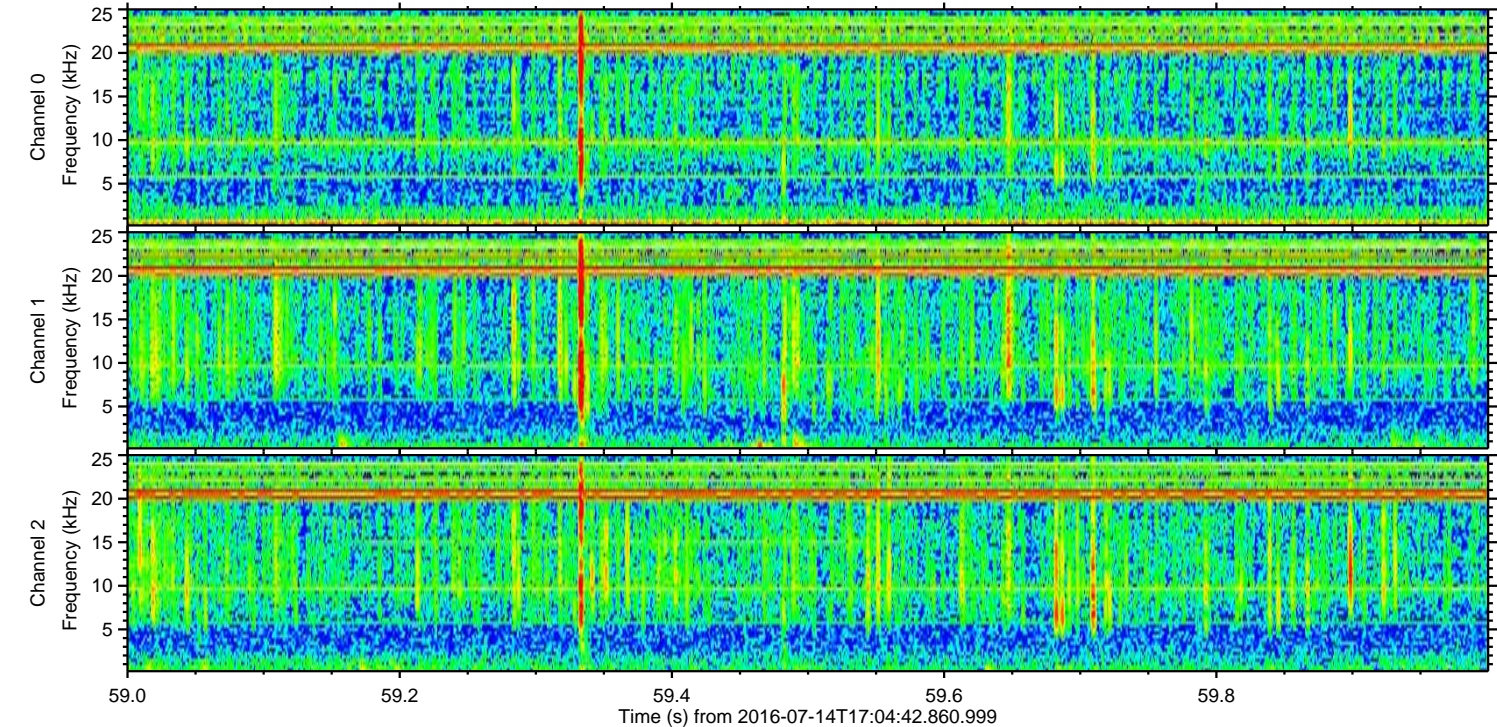
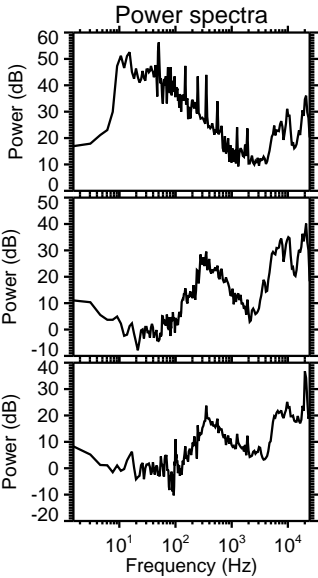
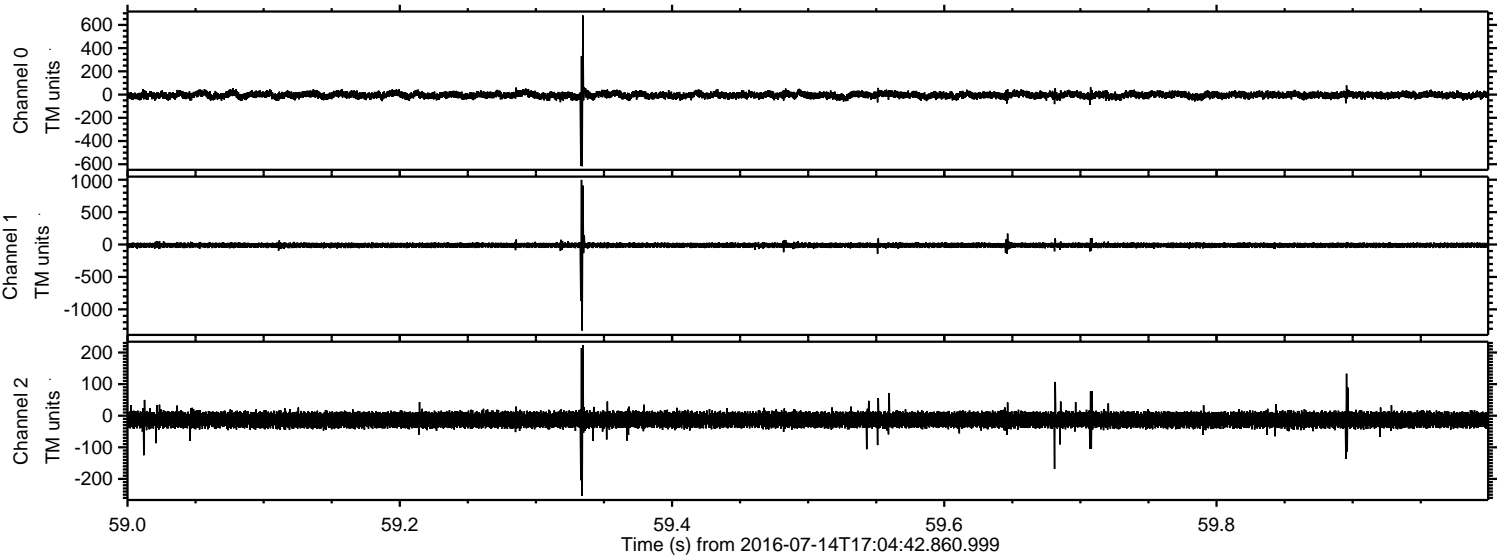

Processed Thu Jul 14 19:12:49 2016 by ELM ver.2012-10-06 from 001__elm20160714_170441__dat00.bin

