

ELMAVAN 3D WAVEFORMS (Measured data sampled at 50 kHz) 51000 packets of 144 samples from 2016-07-14T00:49:00.084.999.

Processed Thu Jul 14 02:56:28 2016 by ELM ver.2012-10-06 from 001__elm20160714_004859__dat00.bin

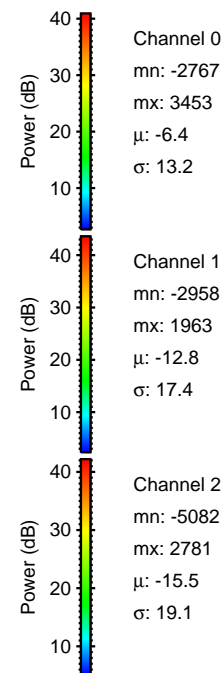

Processed Thu Jul 14 02:56:39 2016 by ELM ver.2012-10-06 from 001__elm20160714_004859__dat00.bin

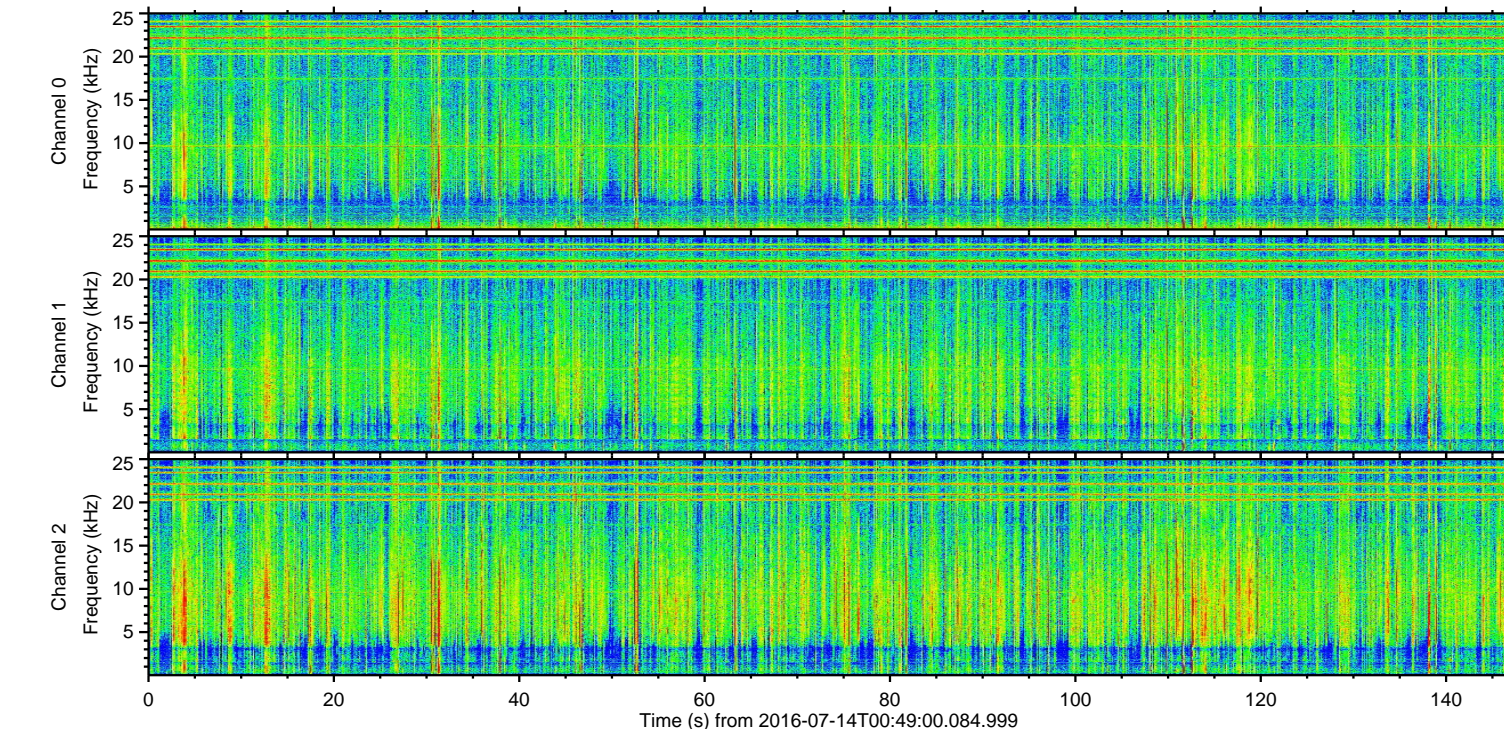
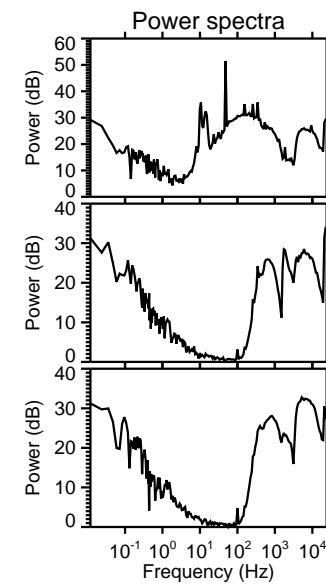
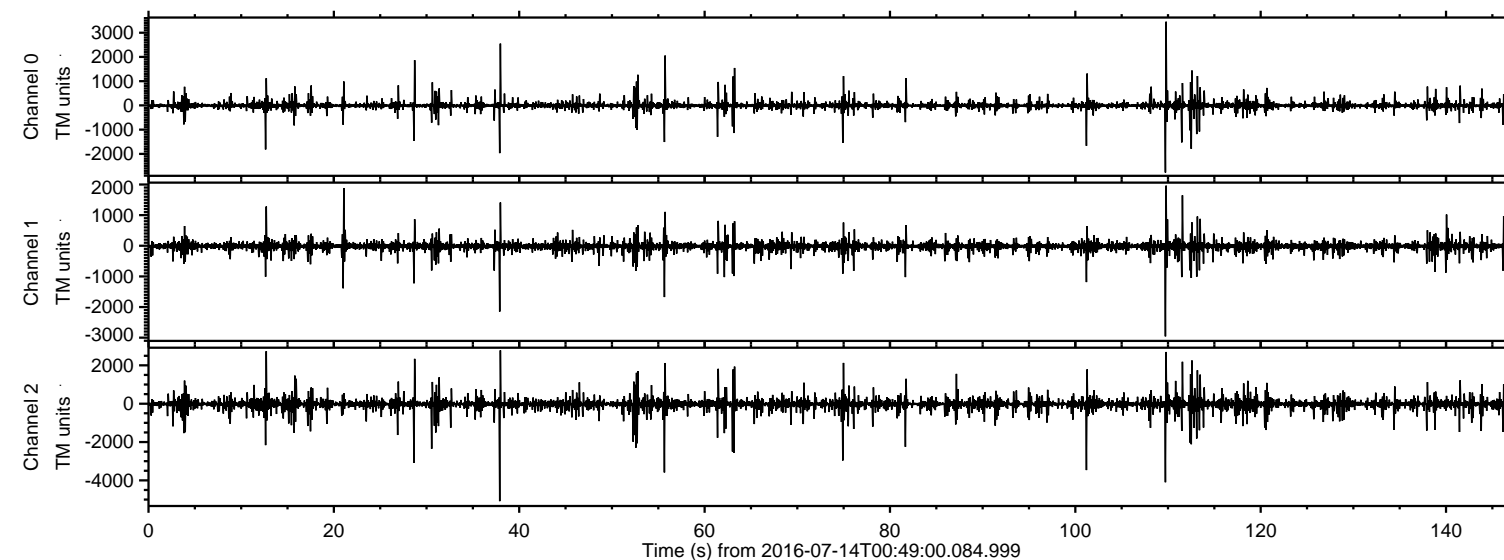
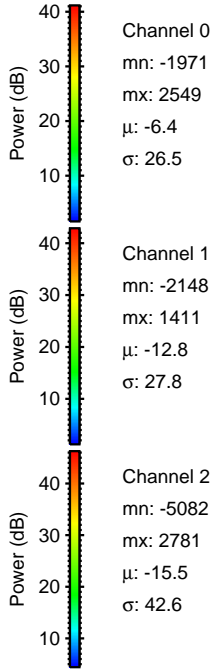
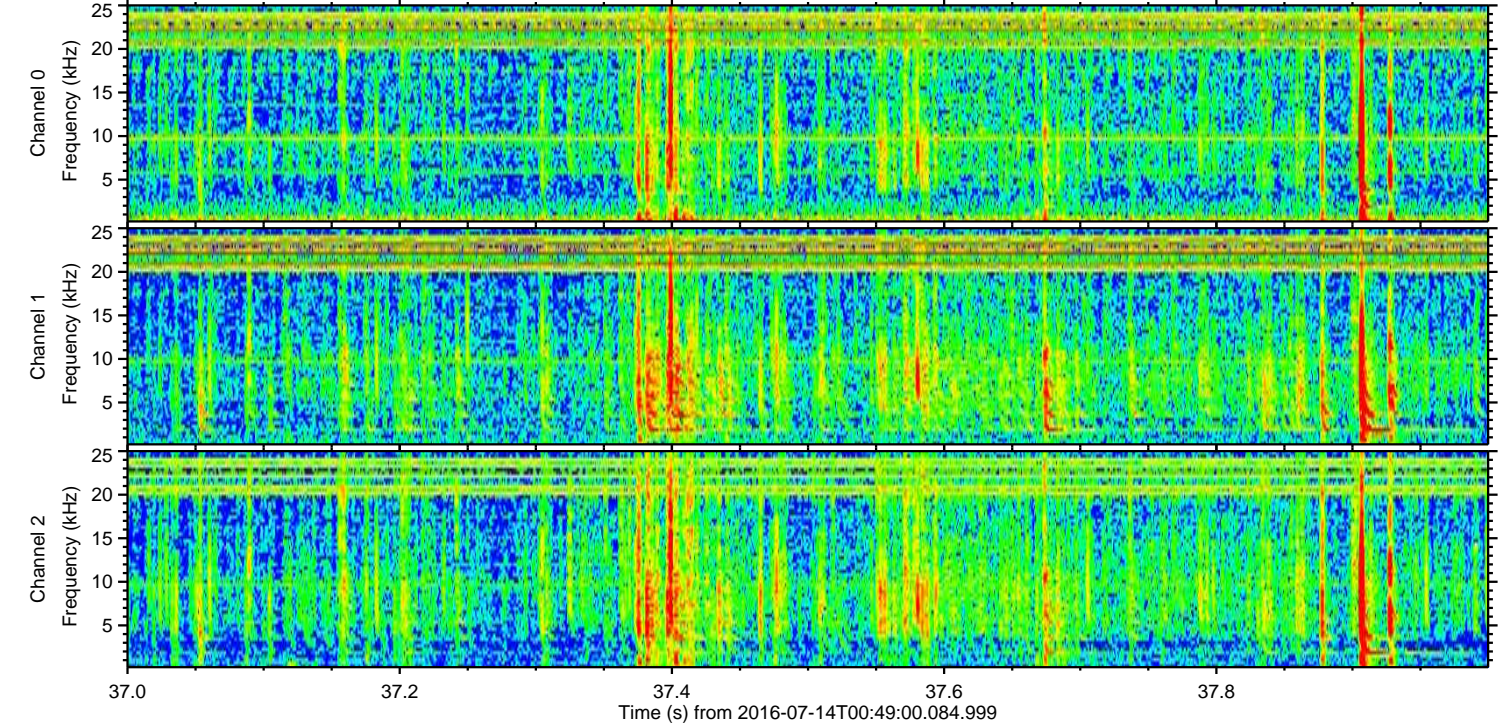
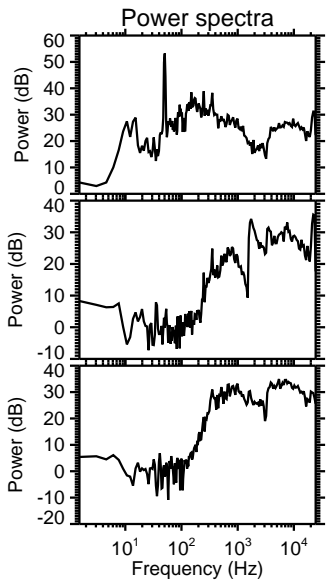
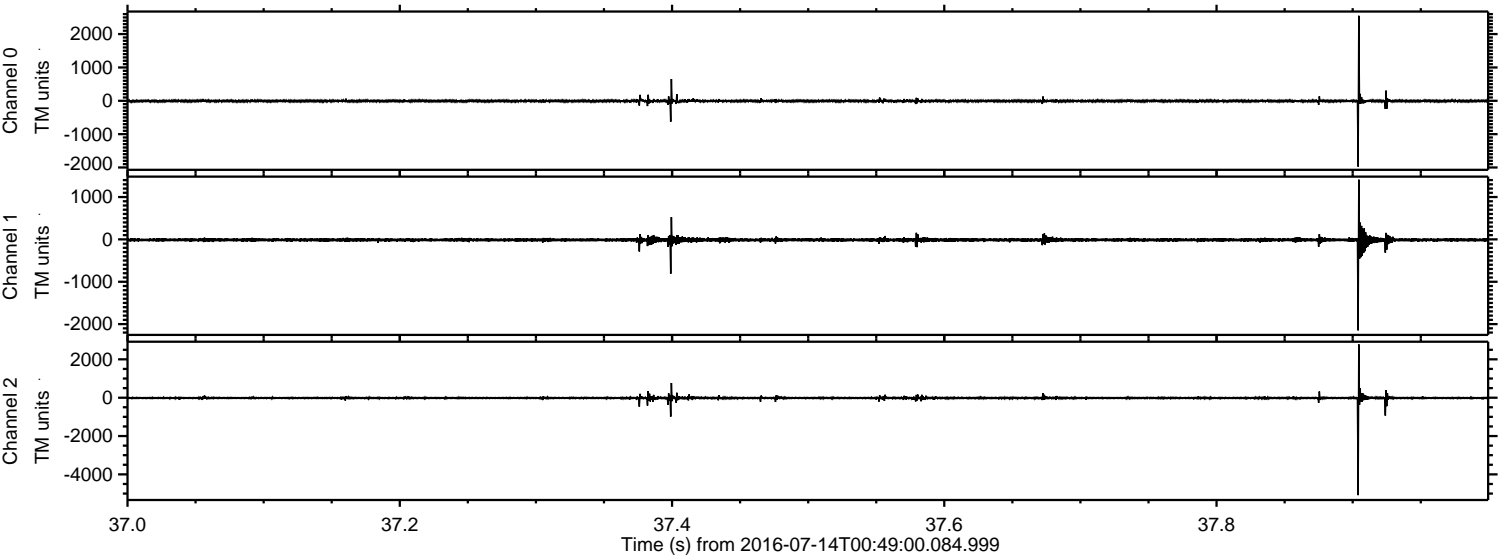

ELMAVAN 3D WAVEFORMS (Measured data sampled at 50 kHz) 51000 packets of 144 samples from 2016-07-14T00:49:00.084.999. Part 110/147

Processed Thu Jul 14 02:56:40 2016 by ELM ver.2012-10-06 from 001__elm20160714_004859__dat00.bin

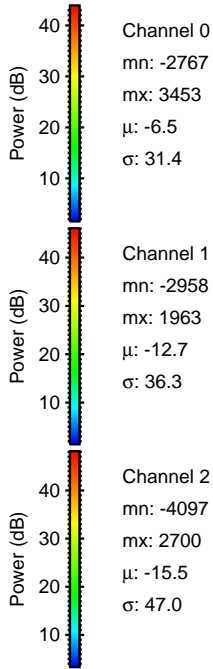
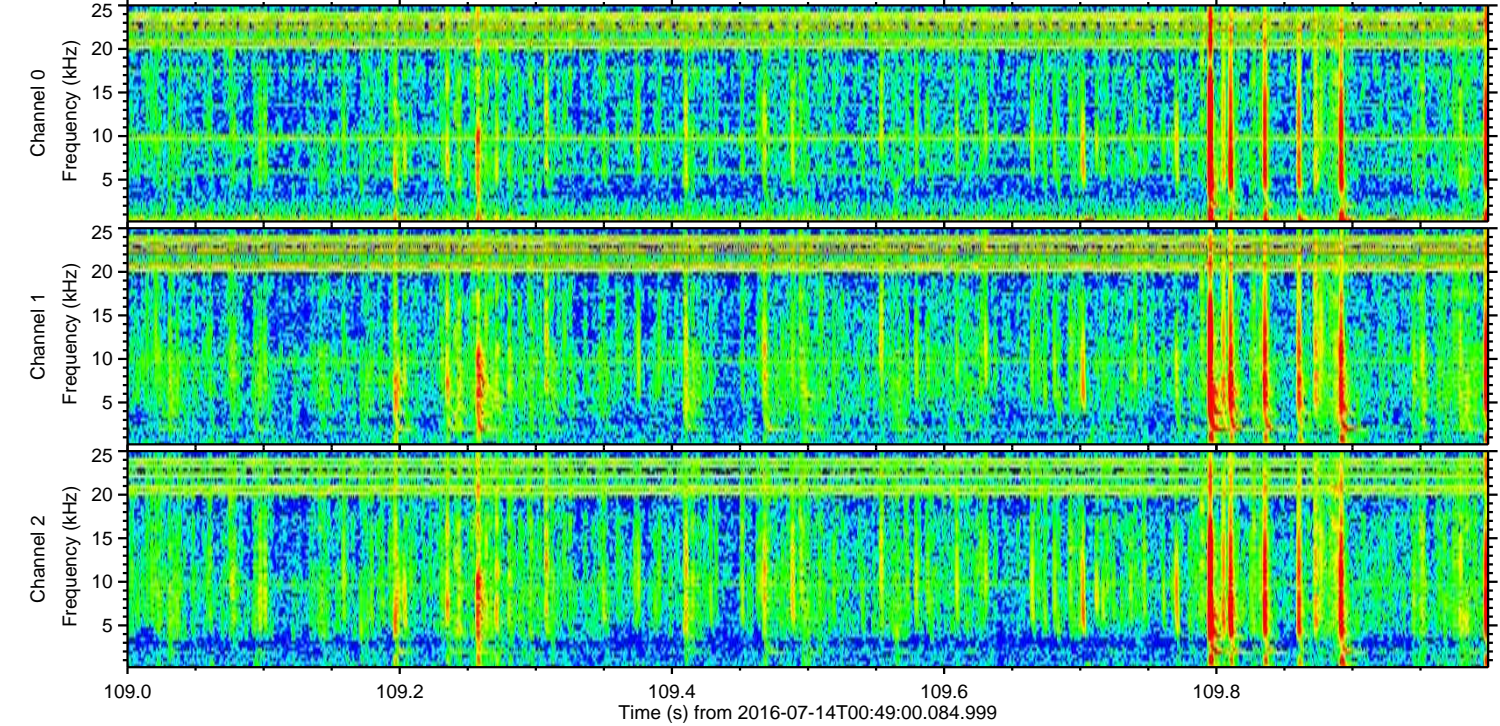
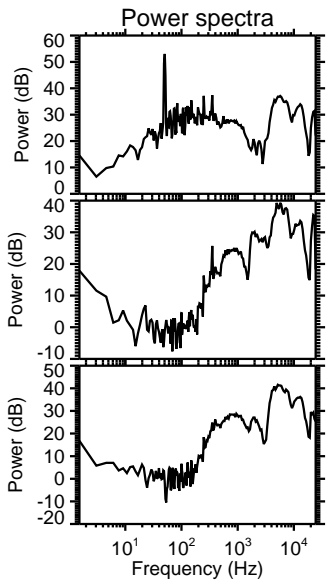
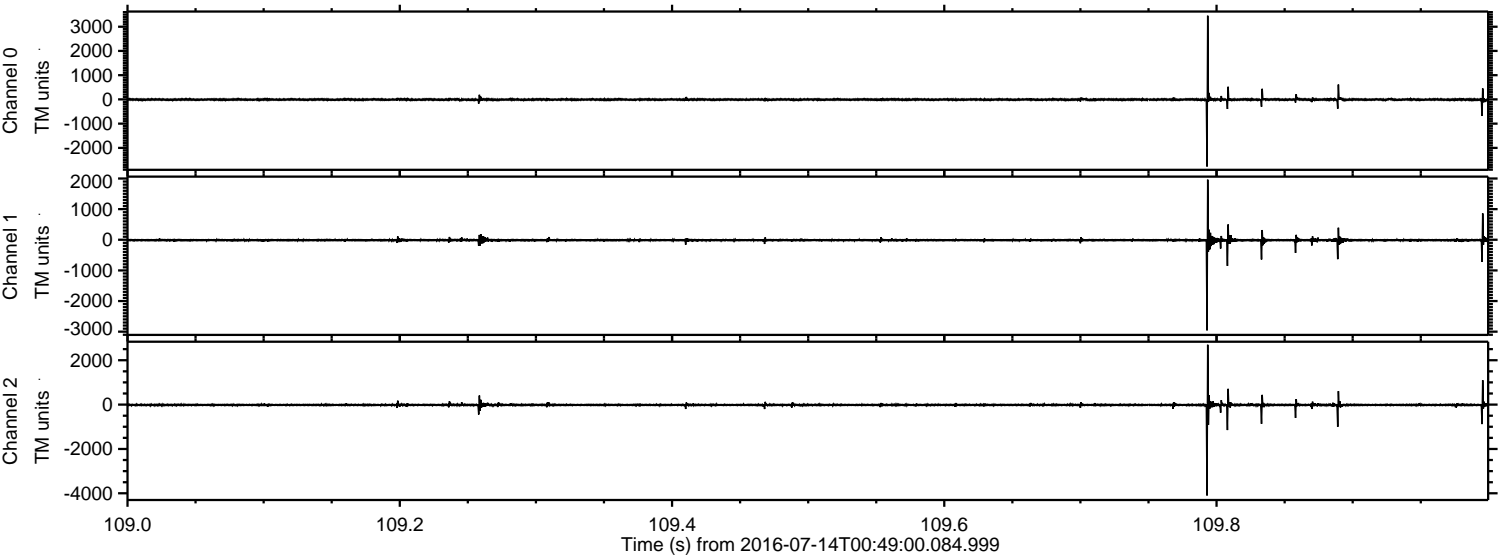

Processed Thu Jul 14 02:56:41 2016 by ELM ver.2012-10-06 from 001__elm20160714_004859__dat00.bin

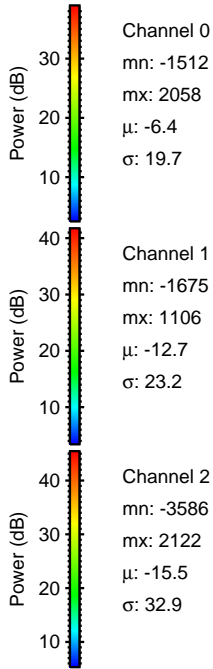
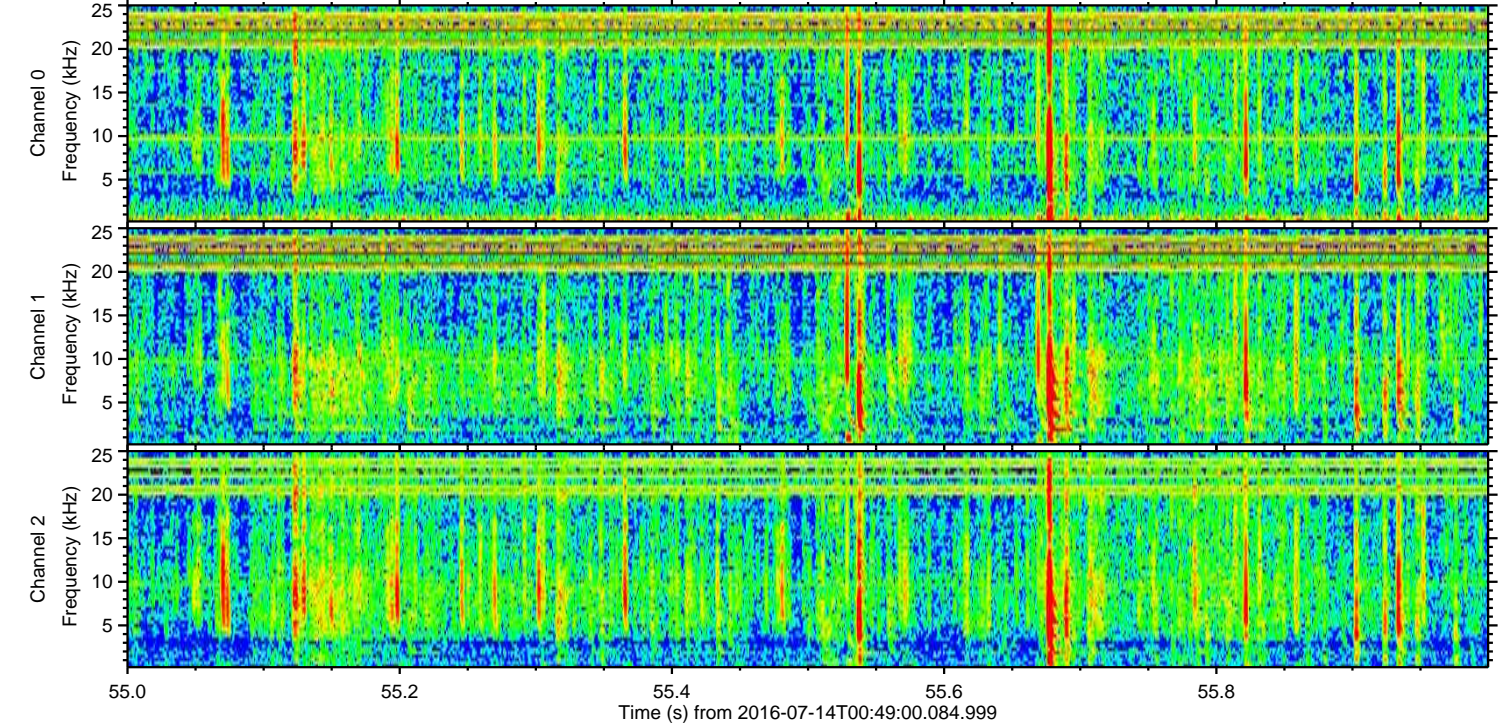
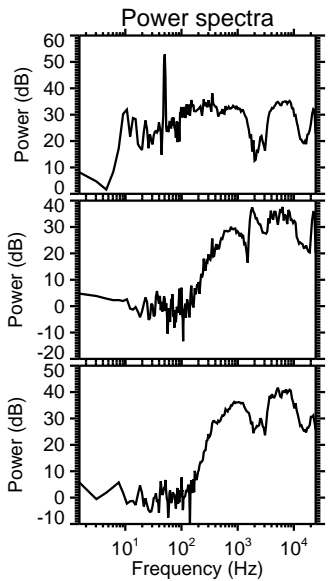
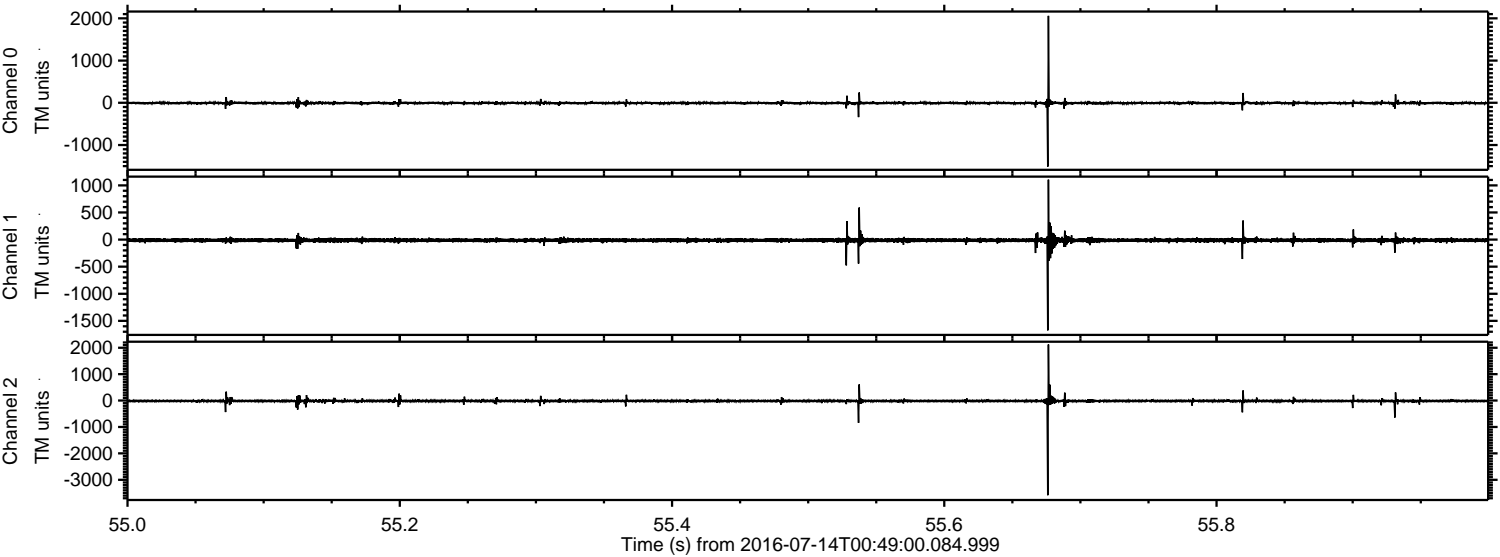

Channel 0
mn: -1512
mx: 2058
 μ : -6.4
 σ : 19.7

Channel 1
mn: -1675
mx: 1106
 μ : -12.7
 σ : 23.2

Channel 2
mn: -3586
mx: 2122
 μ : -15.5
 σ : 32.9

ELMAVAN 3D WAVEFORMS (Measured data sampled at 50 kHz) 51000 packets of 144 samples from 2016-07-14T00:49:00.084.999. Part 102/147

Processed Thu Jul 14 02:56:42 2016 by ELM ver.2012-10-06 from 001__elm20160714_004859__dat00.bin

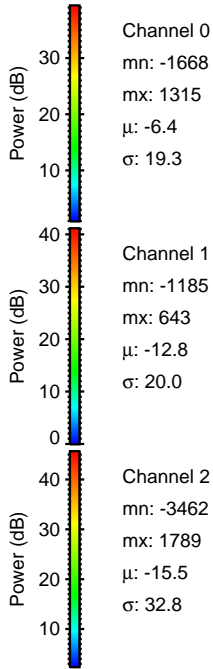
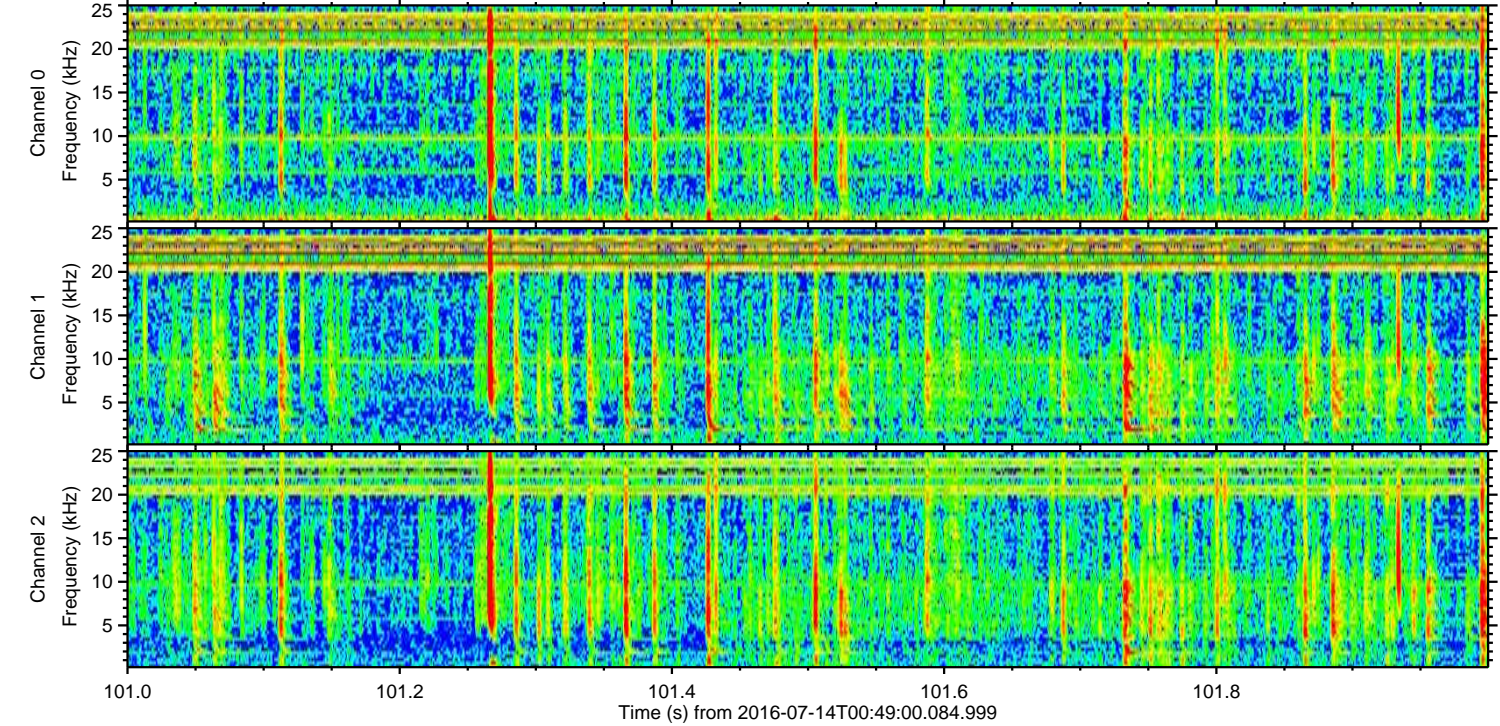
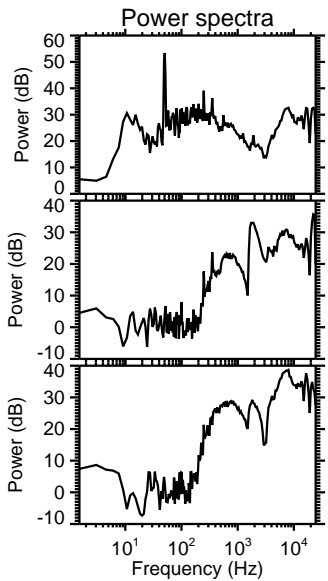
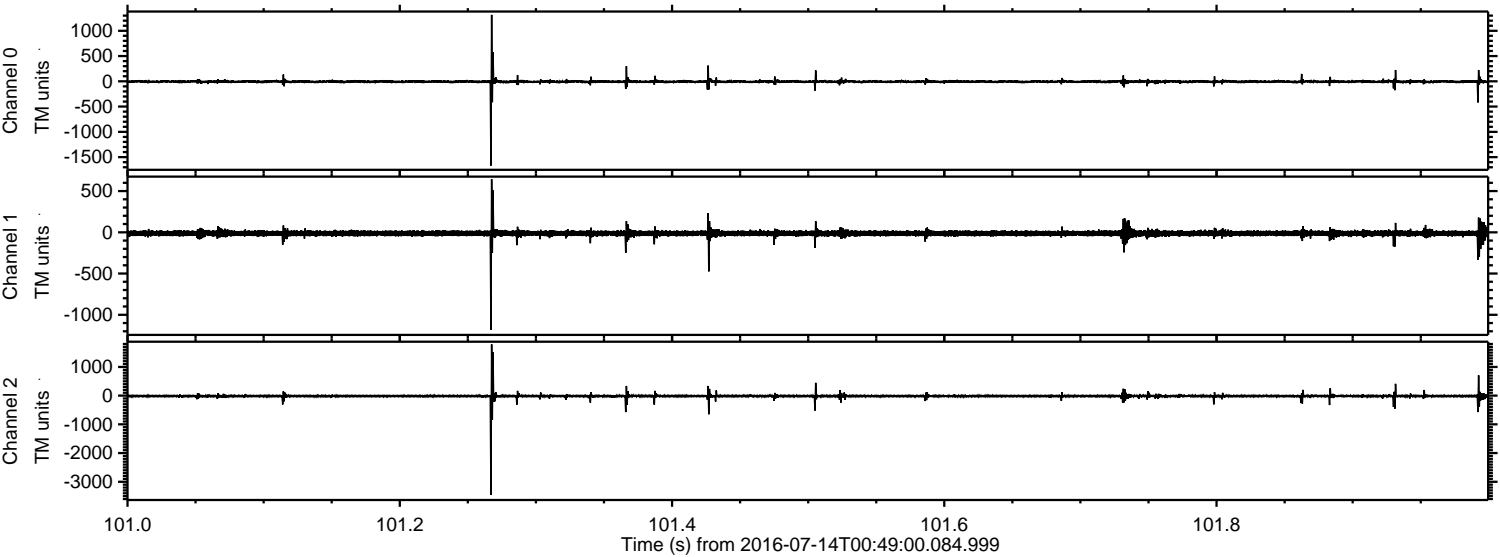

ELMAVAN 3D WAVEFORMS (Measured data sampled at 50 kHz) 51000 packets of 144 samples from 2016-07-14T00:49:00.084.999. Part 29/147

Processed Thu Jul 14 02:56:43 2016 by ELM ver.2012-10-06 from 001__elm20160714_004859__dat00.bin

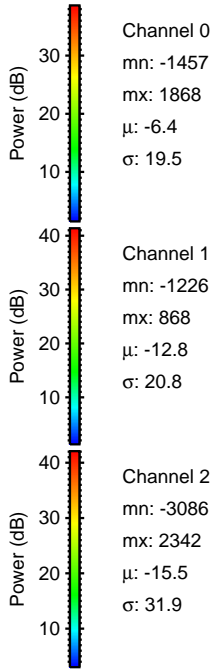
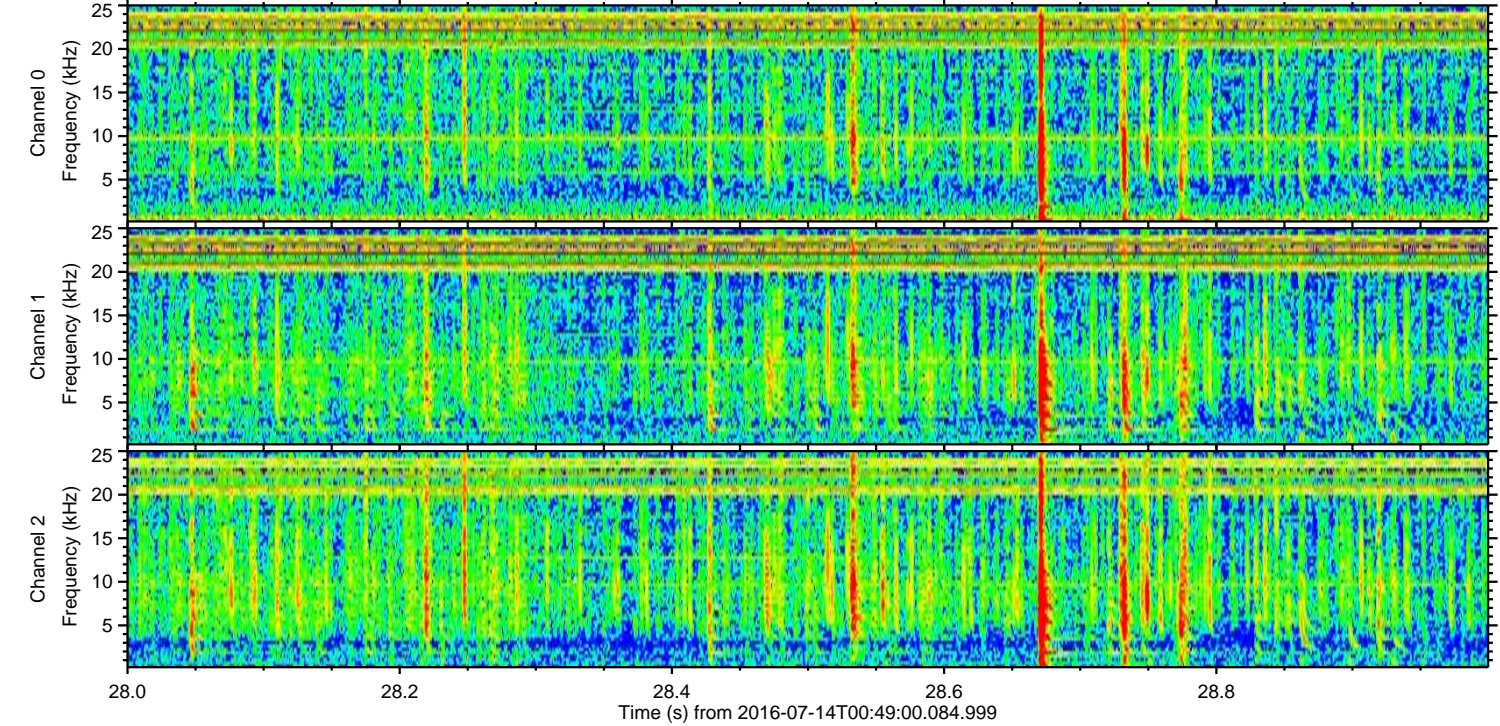
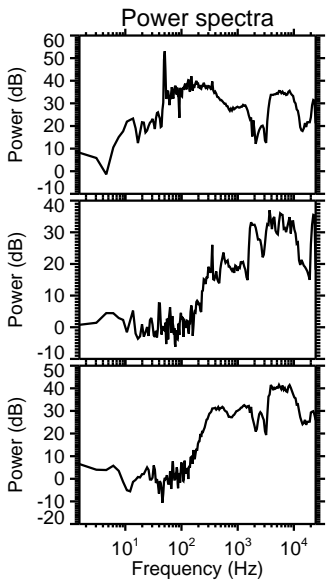
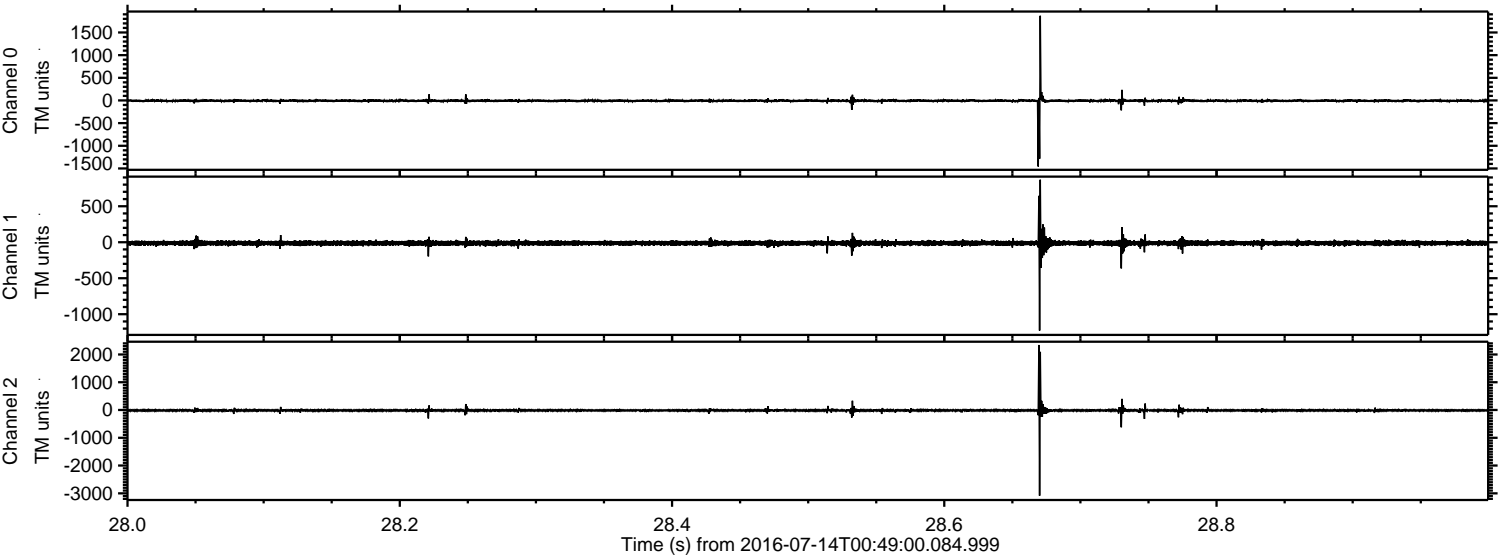

ELMAVAN 3D WAVEFORMS (Measured data sampled at 50 kHz) 51000 packets of 144 samples from 2016-07-14T00:49:00.084.999. Part 76/147

Processed Thu Jul 14 02:56:44 2016 by ELM ver.2012-10-06 from 001__elm20160714_004859__dat00.bin

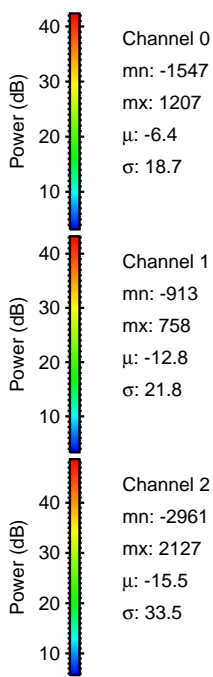
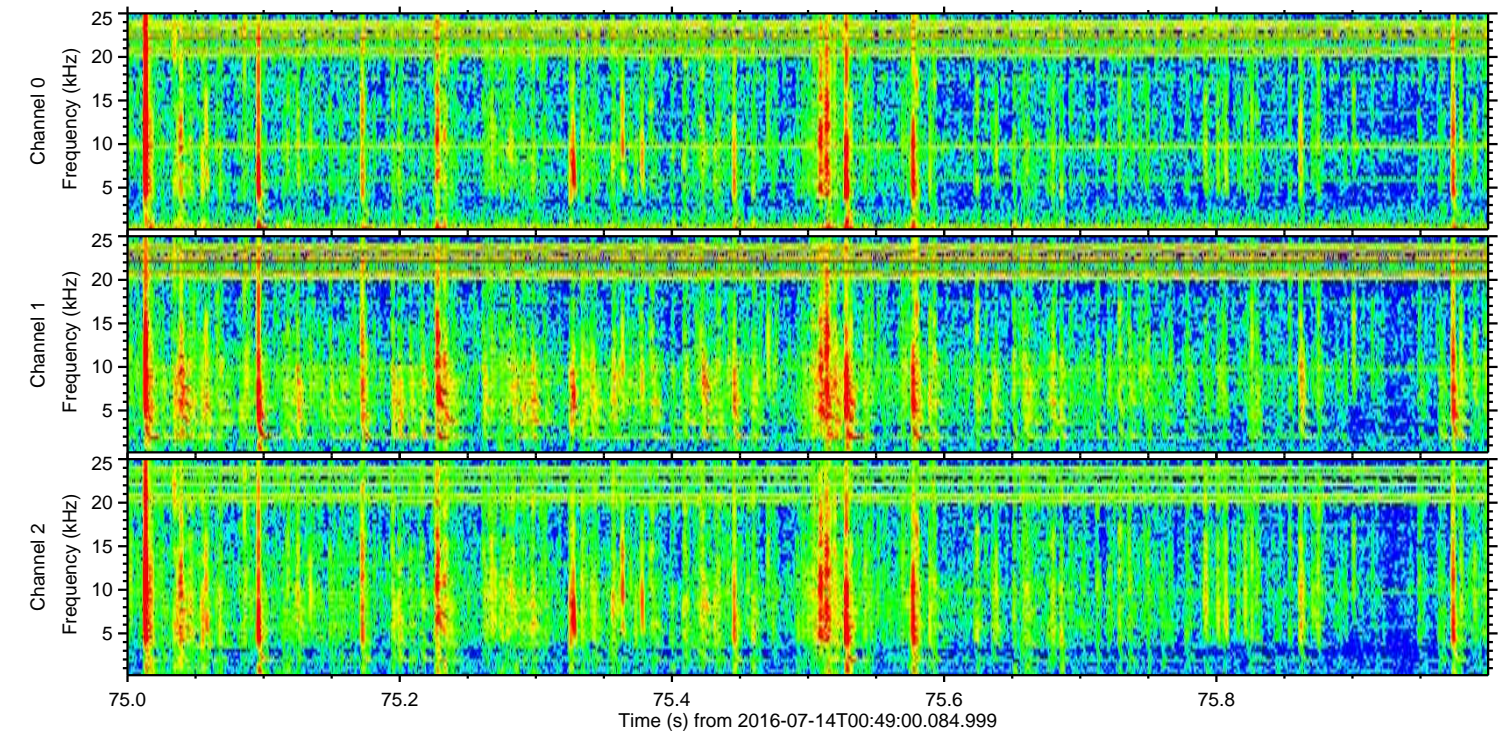
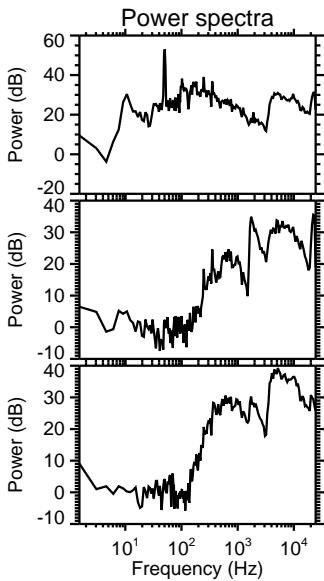
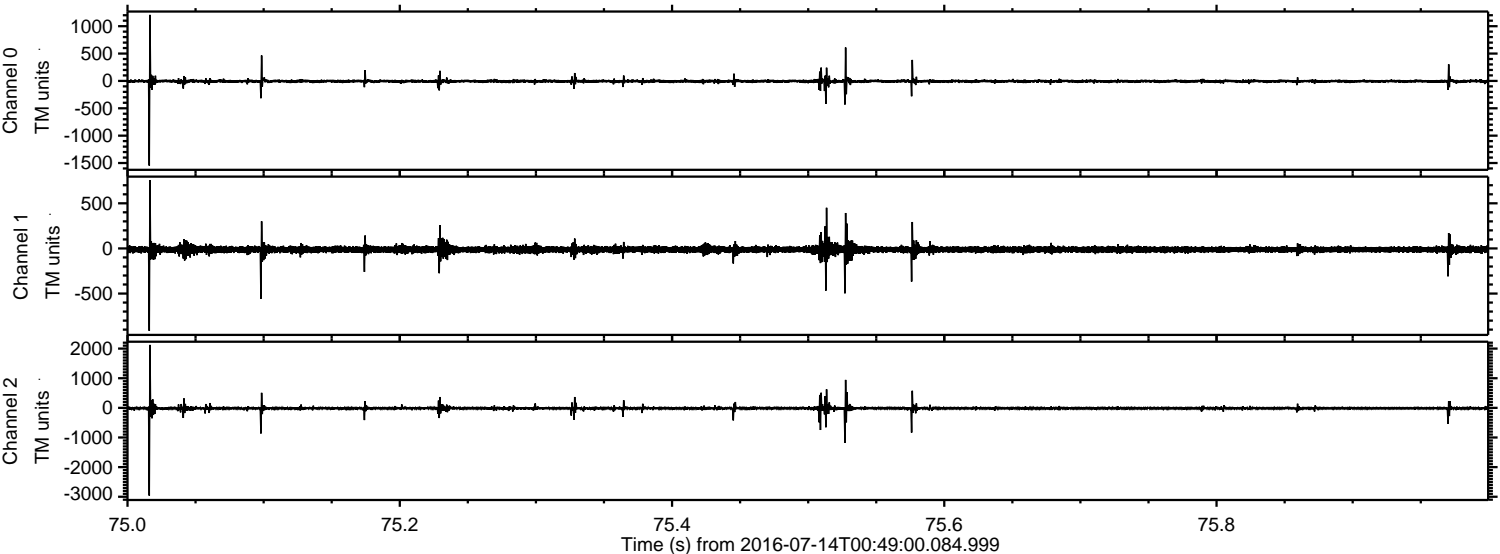

Processed Thu Jul 14 02:56:45 2016 by ELM ver.2012-10-06 from 001__elm20160714_004859__dat00.bin

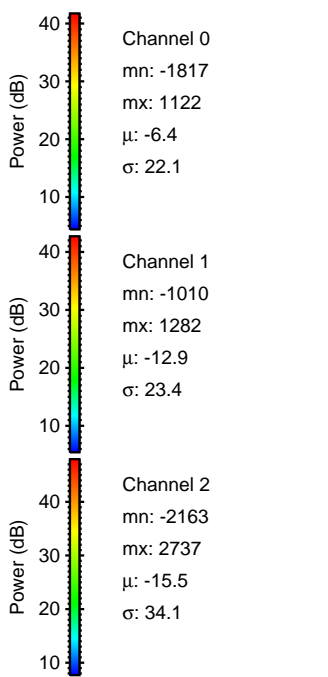
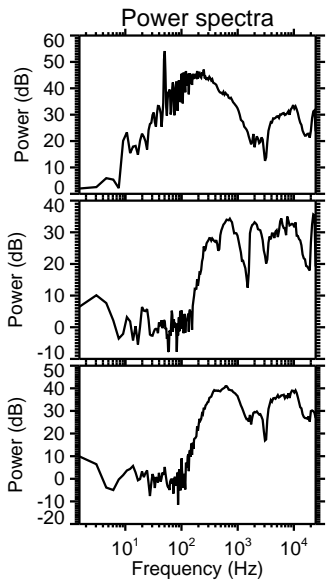
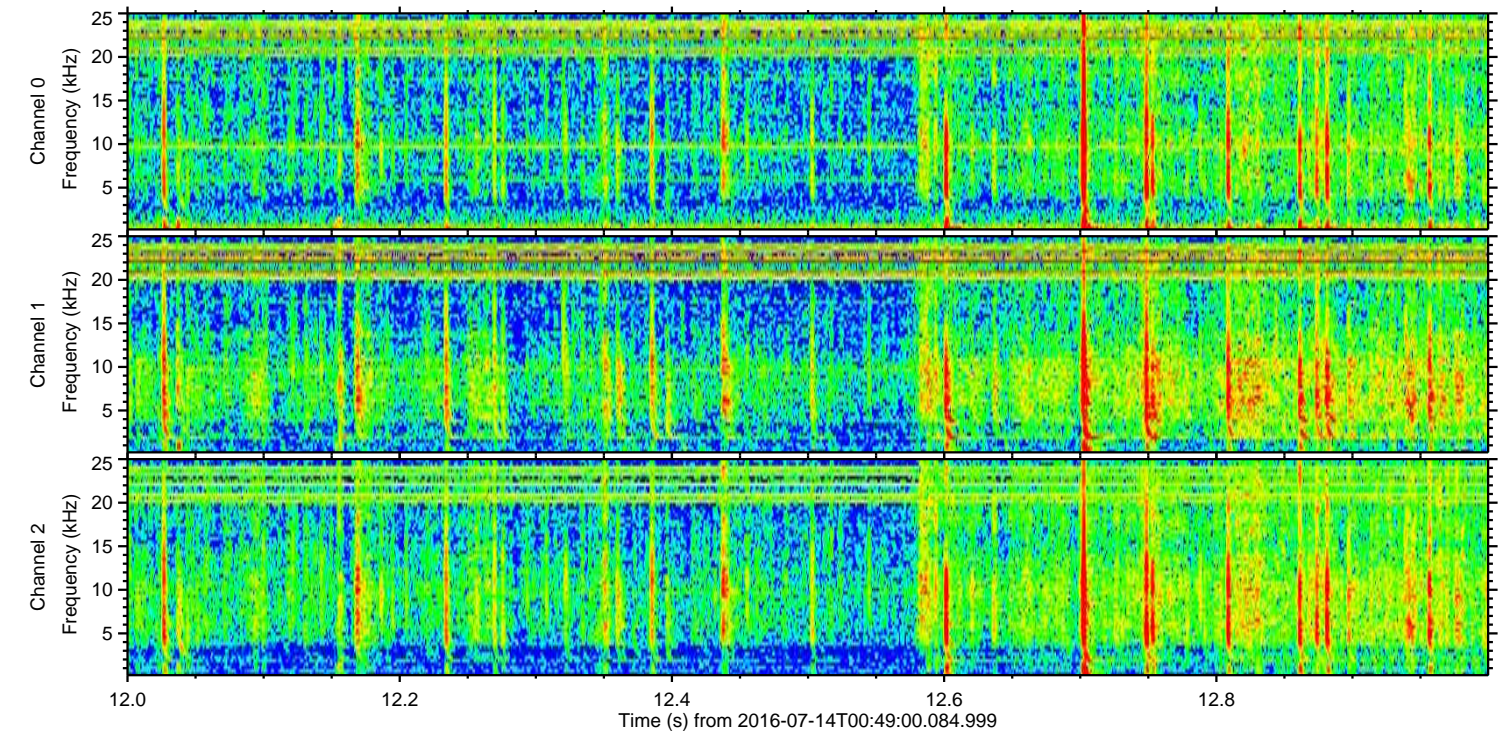
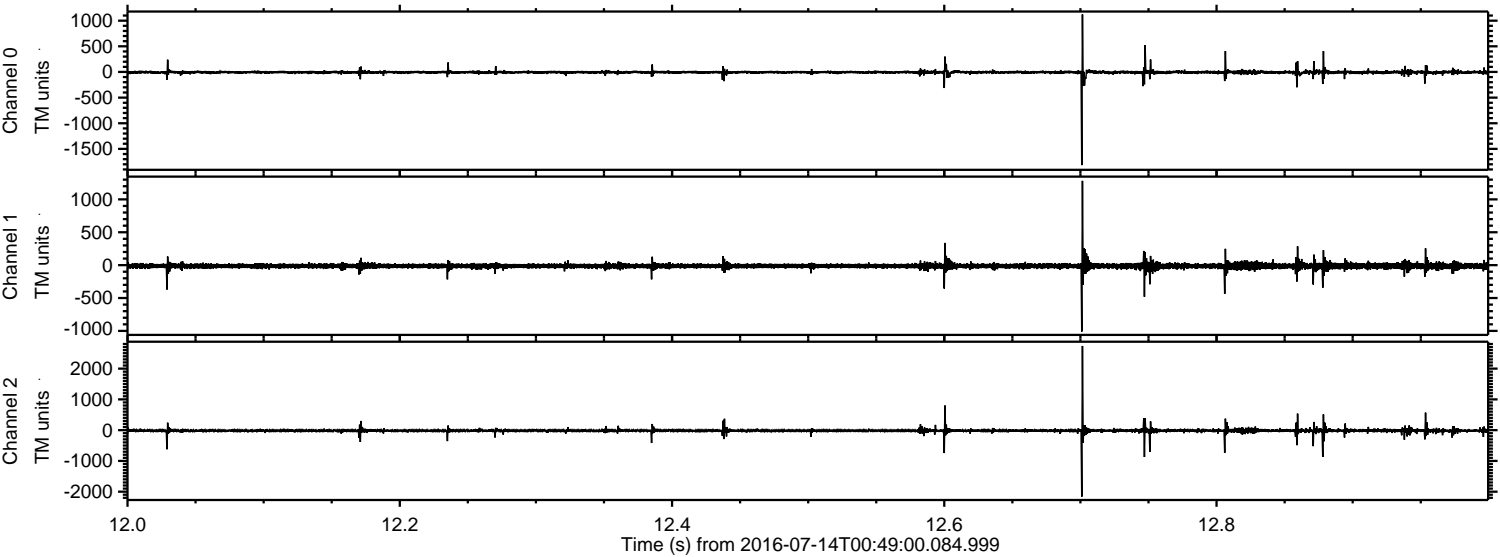

Processed Thu Jul 14 02:56:46 2016 by ELM ver.2012-10-06 from 001__elm20160714_004859__dat00.bin

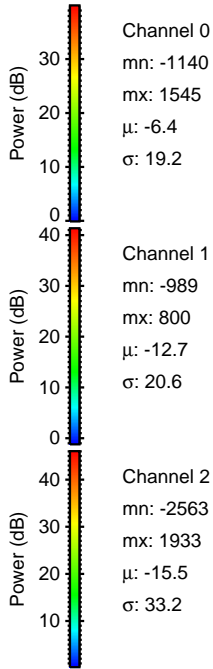
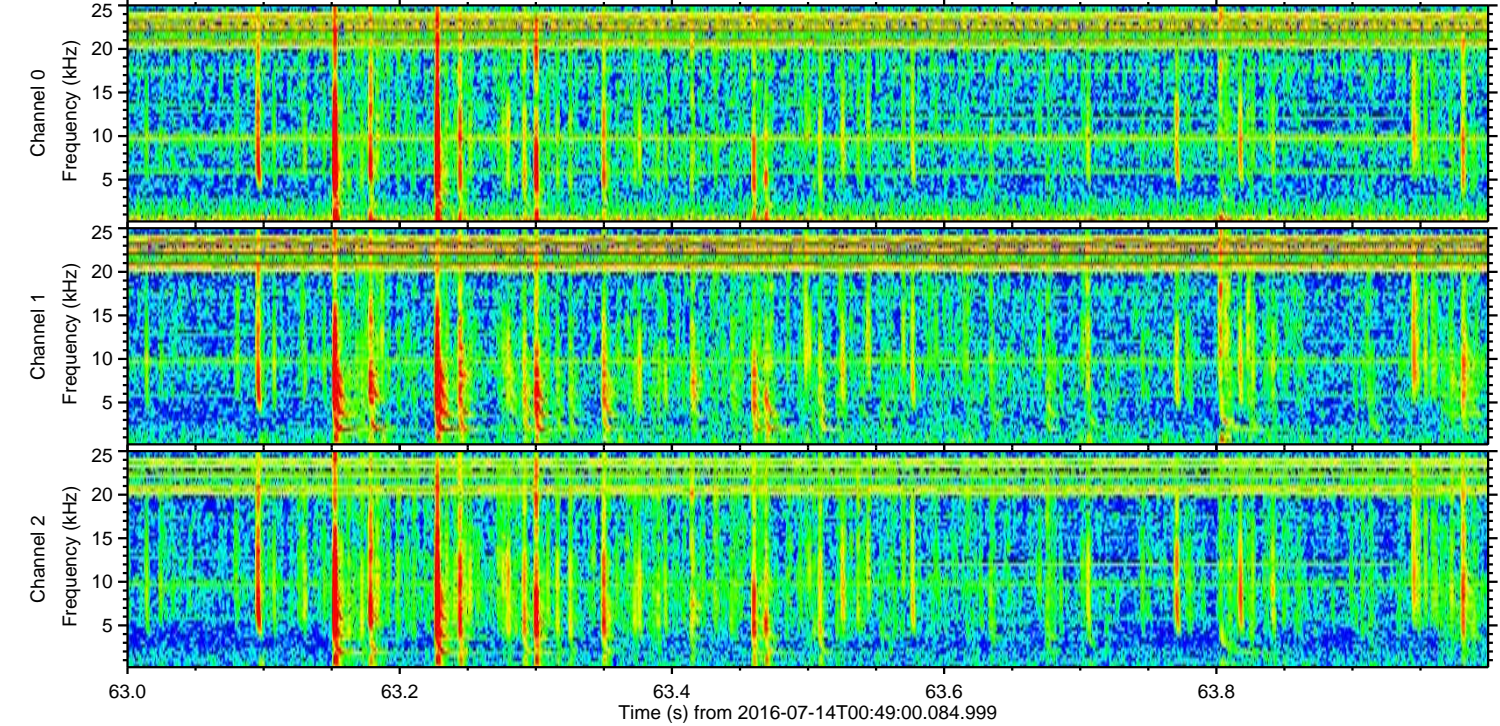
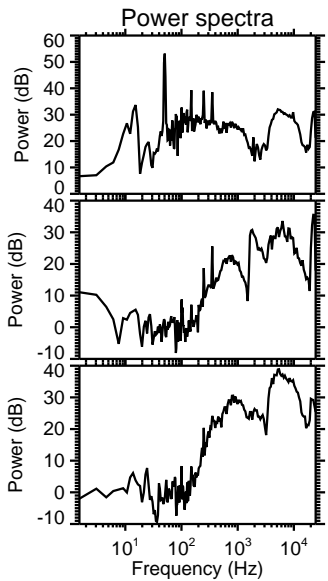
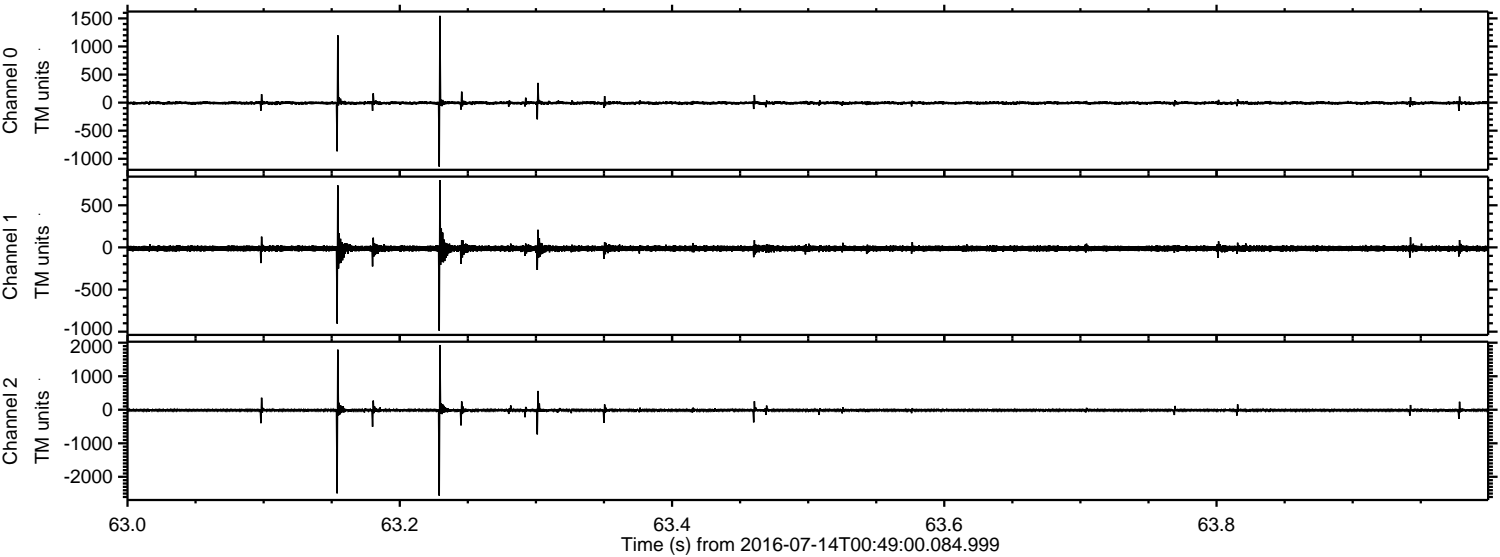

Processed Thu Jul 14 02:56:47 2016 by ELM ver.2012-10-06 from 001__elm20160714_004859__dat00.bin

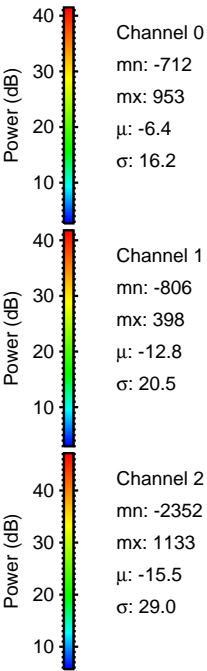
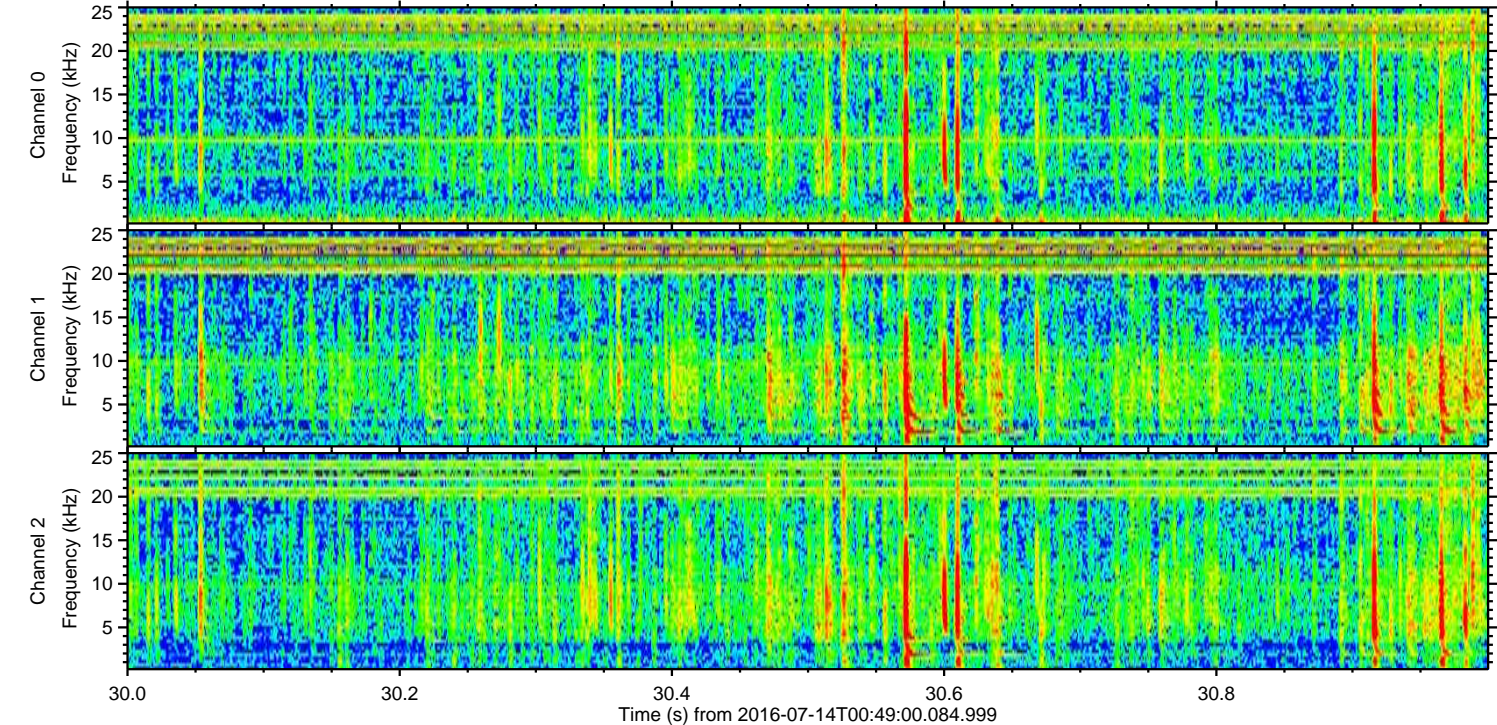
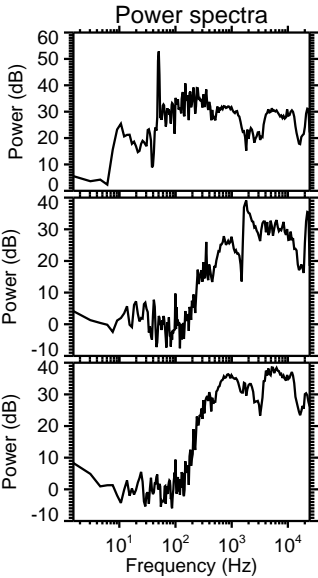
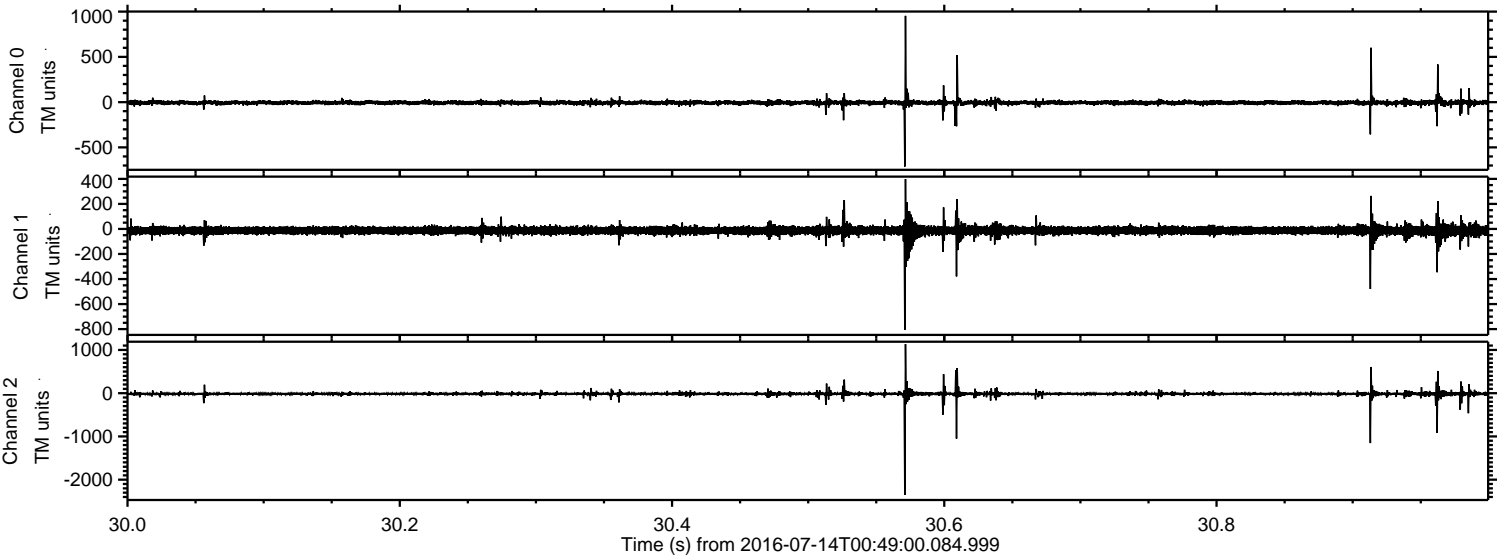

Processed Thu Jul 14 02:56:48 2016 by ELM ver.2012-10-06 from 001__elm20160714_004859__dat00.bin

