

# ELMAVAN 3D WAVEFORMS (Measured data sampled at 50 kHz) 51000 packets of 144 samples from 2016-07-13T17:38:41.202.000.

Processed Wed Jul 13 19:46:52 2016 by ELM ver.2012-10-06 from 001\_\_elm20160713\_173840\_\_dat00.bin

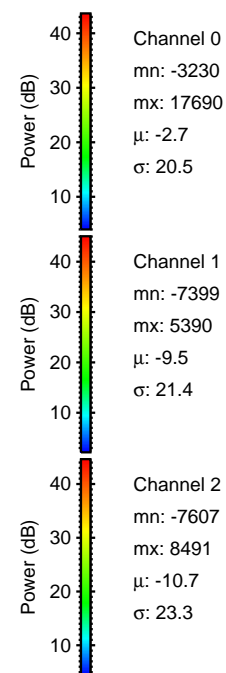

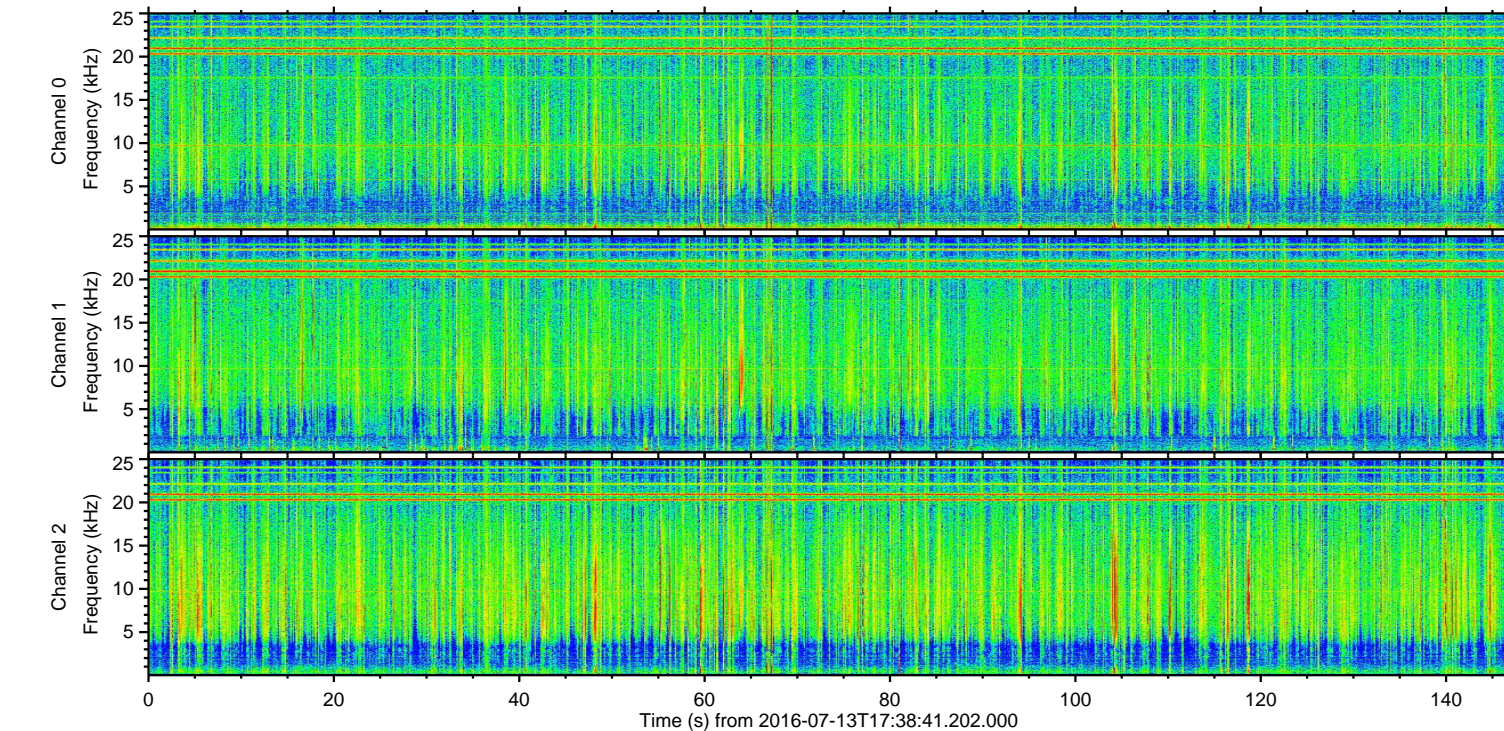
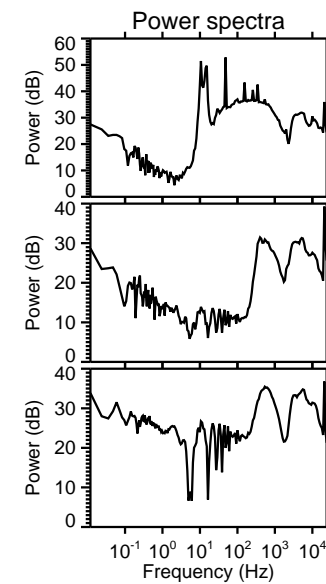
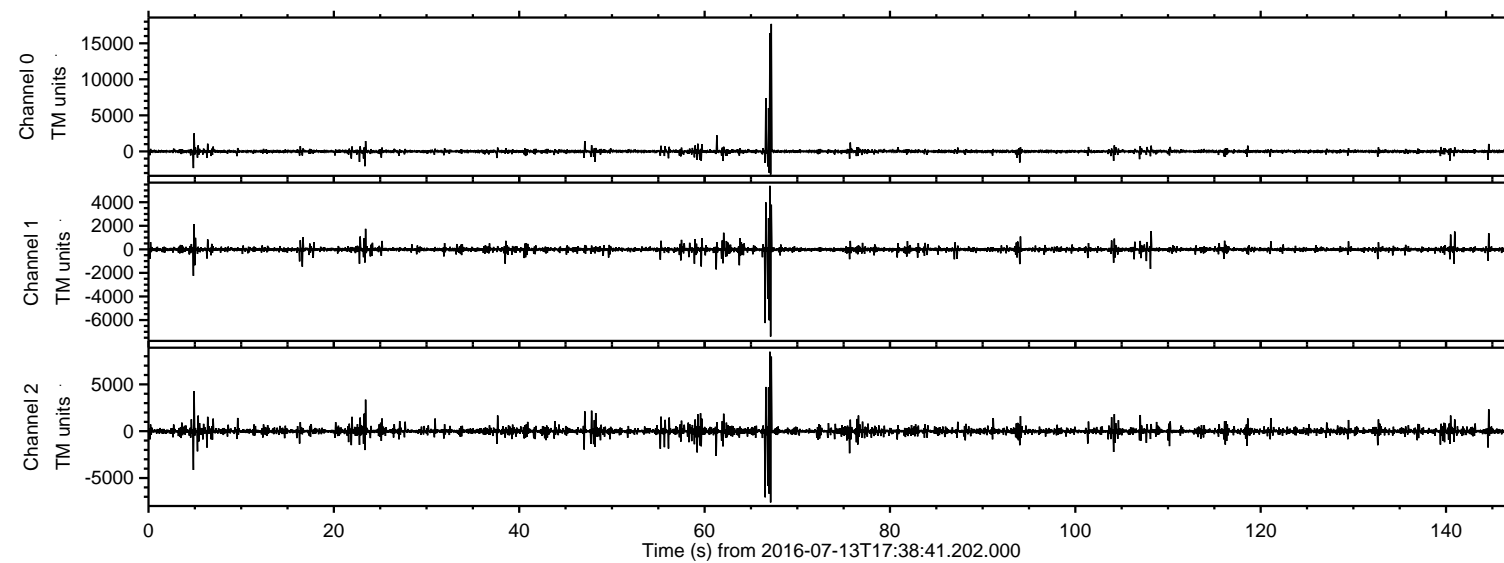

Processed Wed Jul 13 19:47:03 2016 by ELM ver.2012-10-06 from 001\_\_elm20160713\_173840\_\_dat00.bin

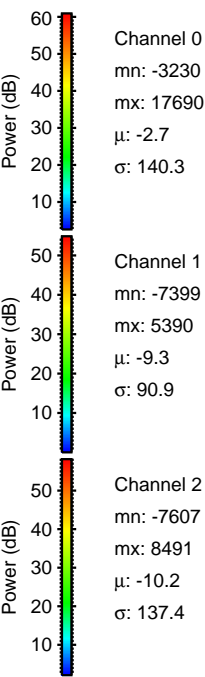
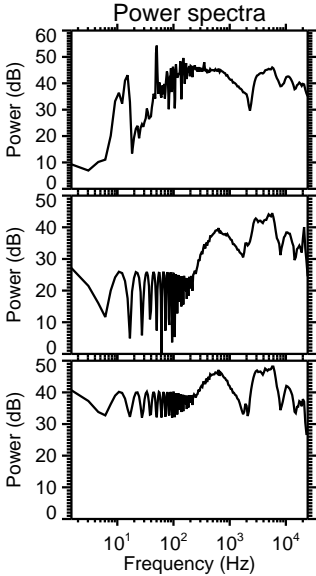
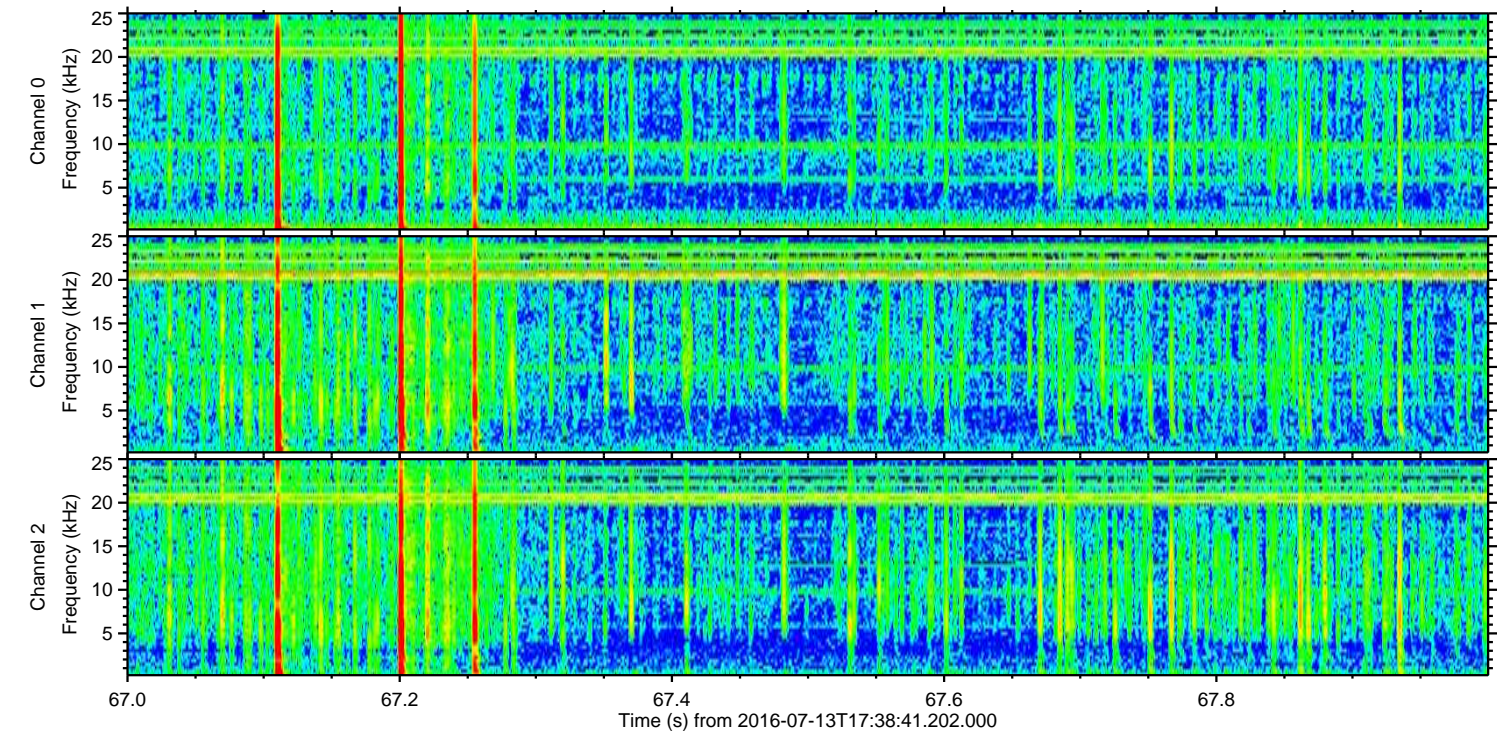
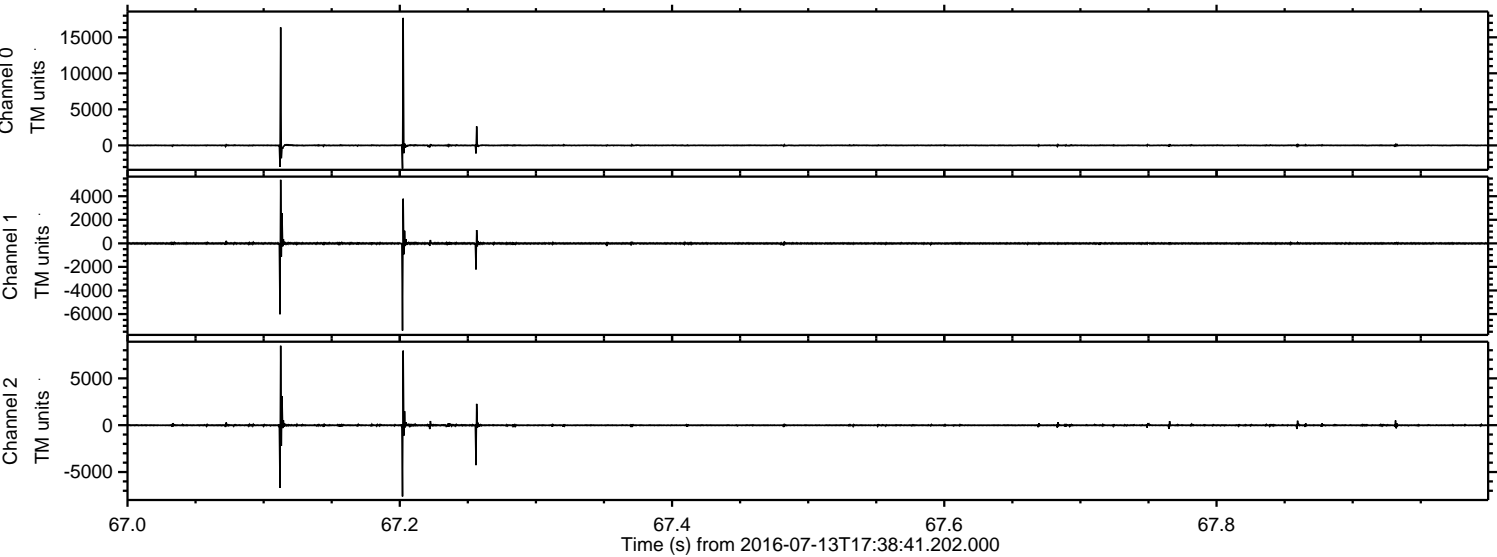



Processed Wed Jul 13 19:47:04 2016 by ELM ver.2012-10-06 from 001\_\_elm20160713\_173840\_\_dat00.bin

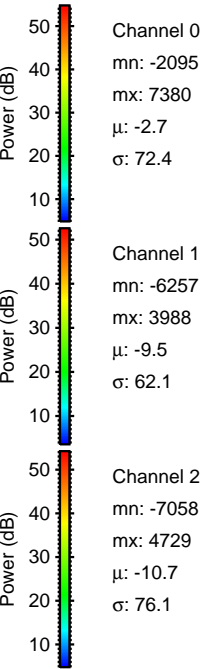
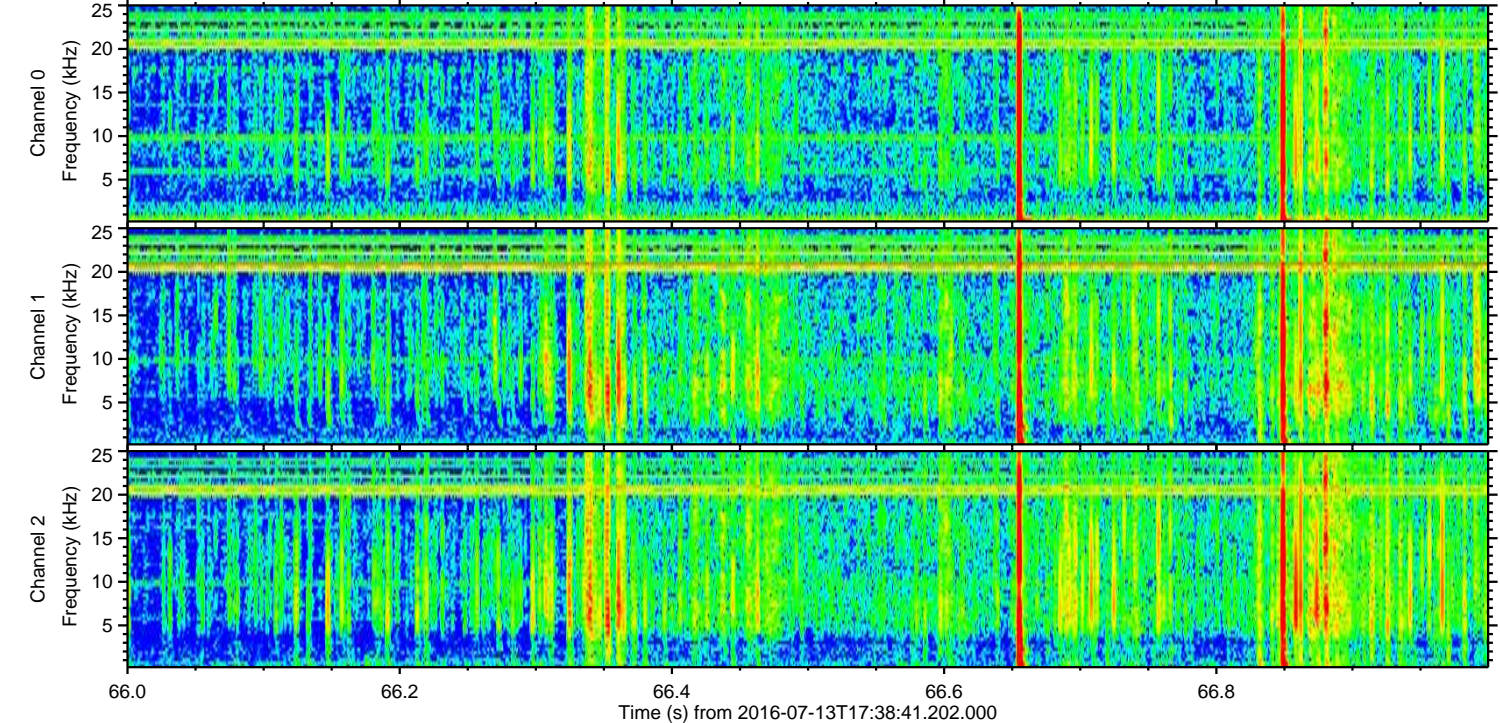
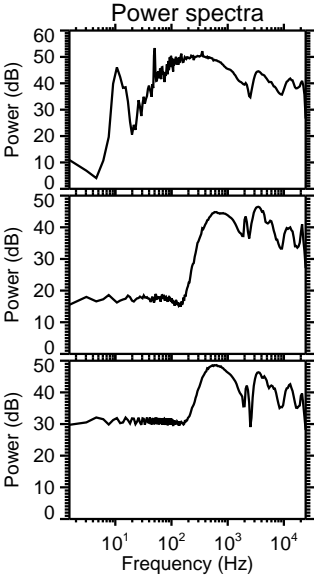
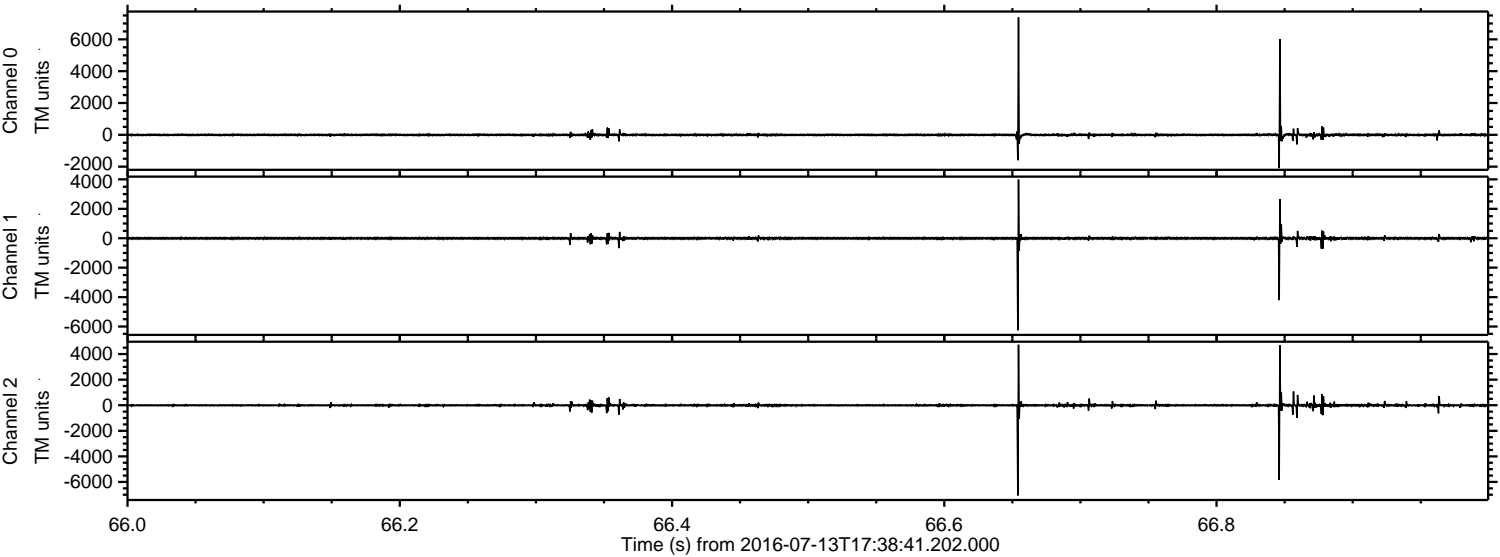



Processed Wed Jul 13 19:47:05 2016 by ELM ver.2012-10-06 from 001\_\_elm20160713\_173840\_\_dat00.bin

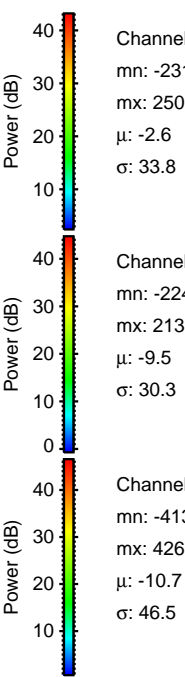
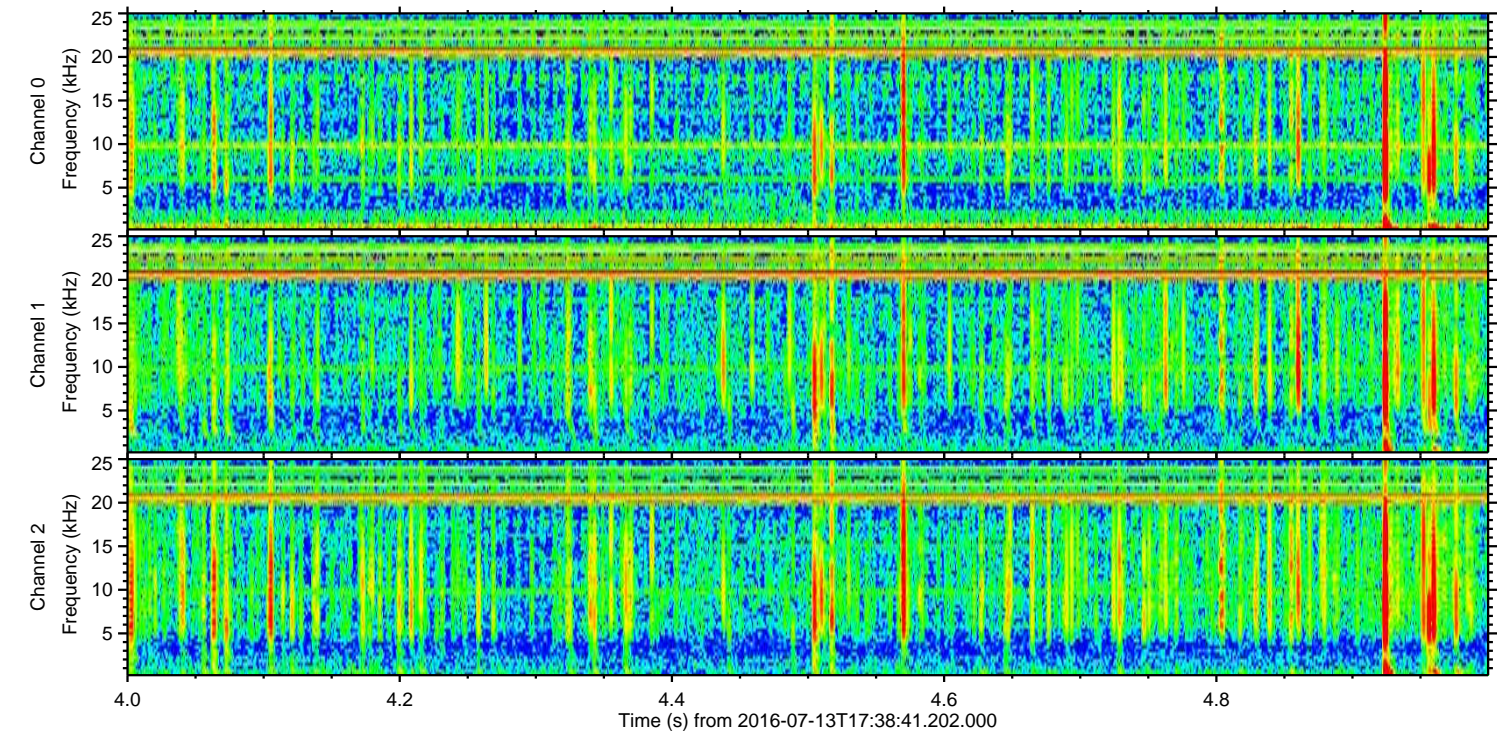
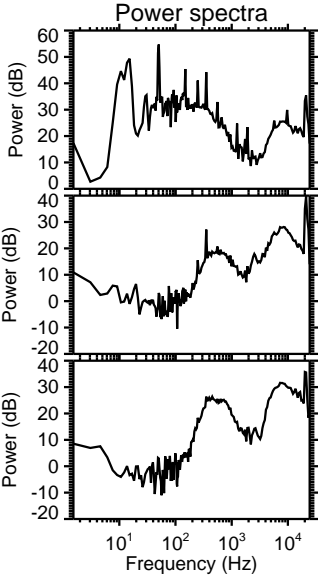
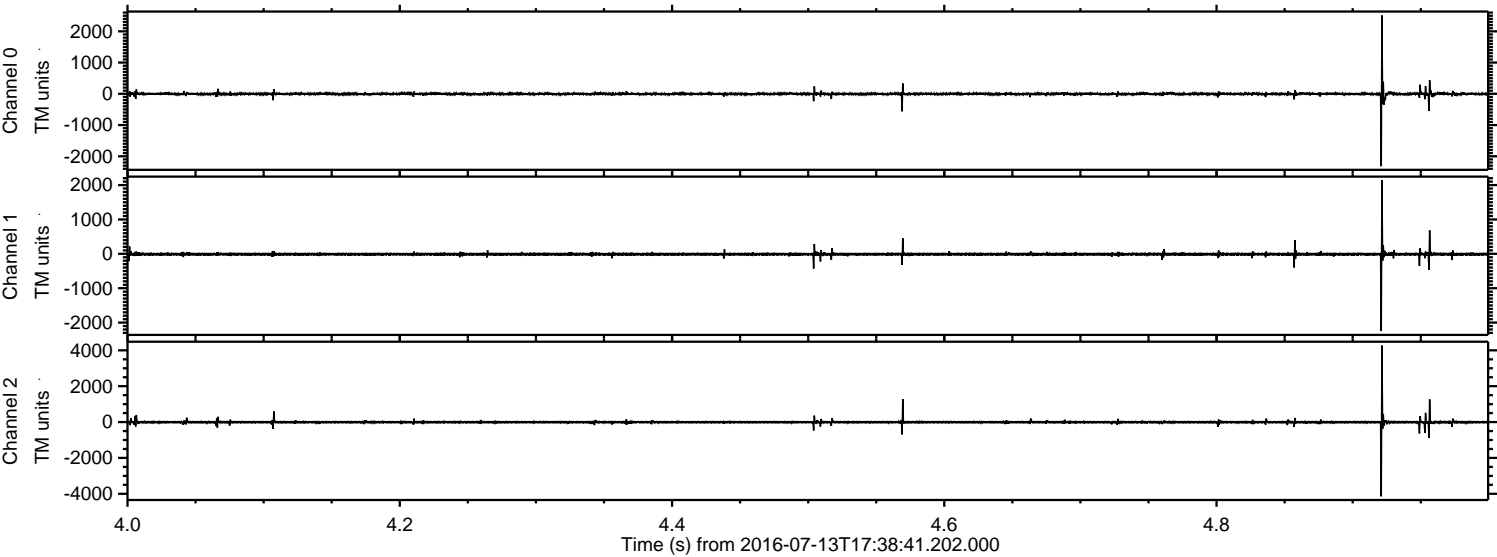



Processed Wed Jul 13 19:47:06 2016 by ELM ver.2012-10-06 from 001\_\_elm20160713\_173840\_\_dat00.bin

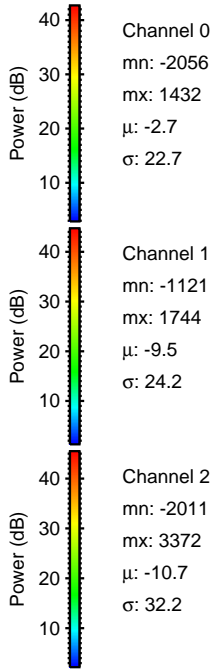
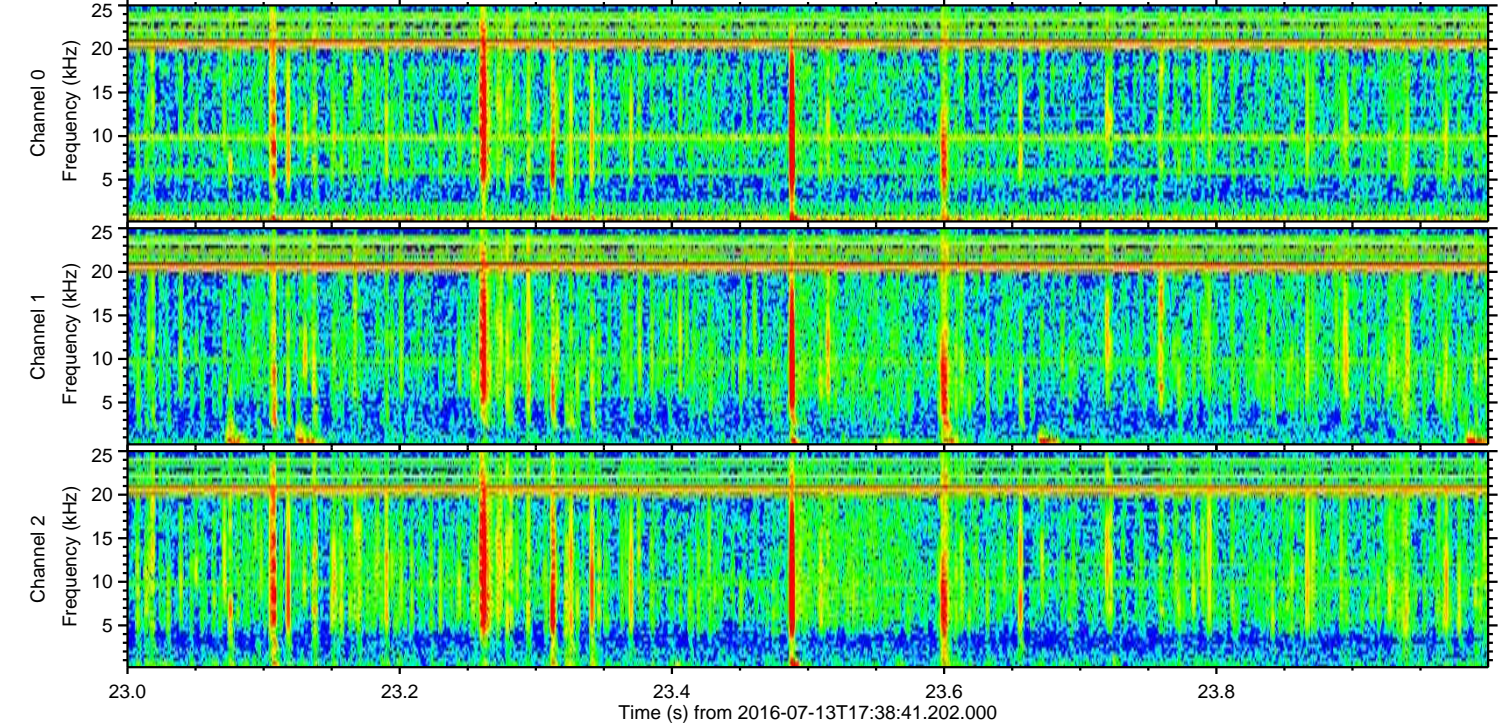
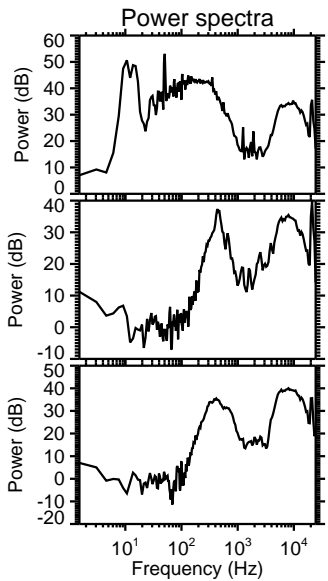
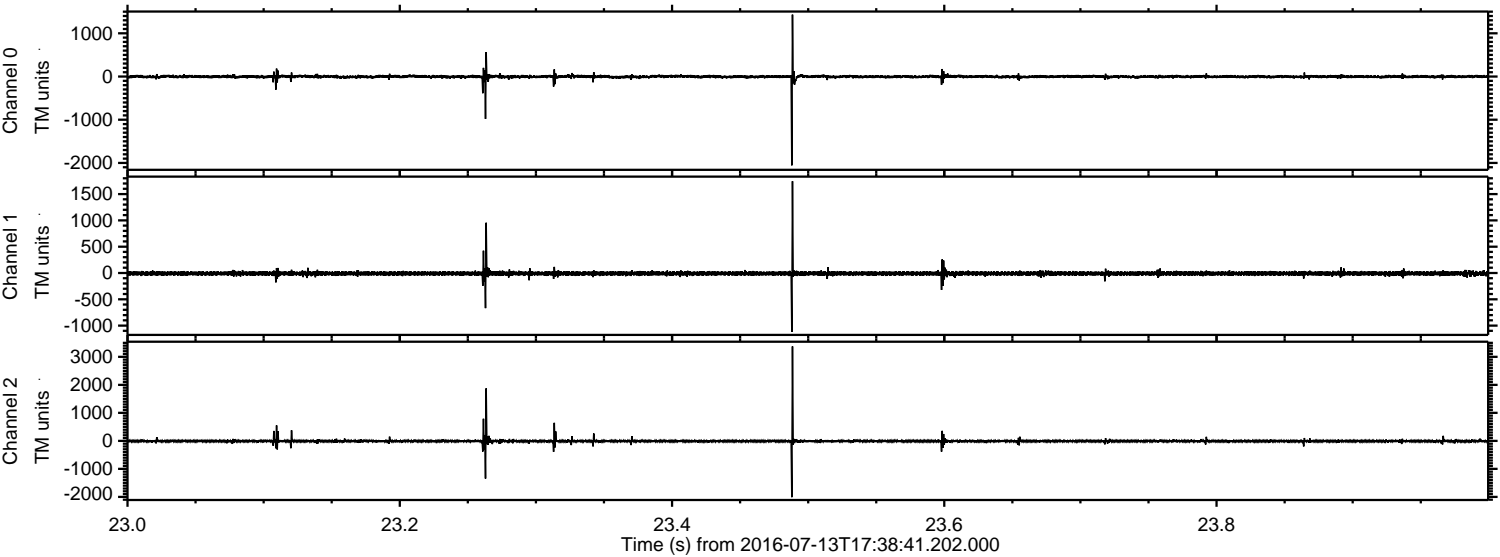



Processed Wed Jul 13 19:47:07 2016 by ELM ver.2012-10-06 from 001\_\_elm20160713\_173840\_\_dat00.bin

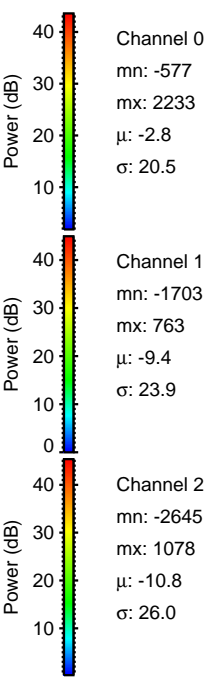
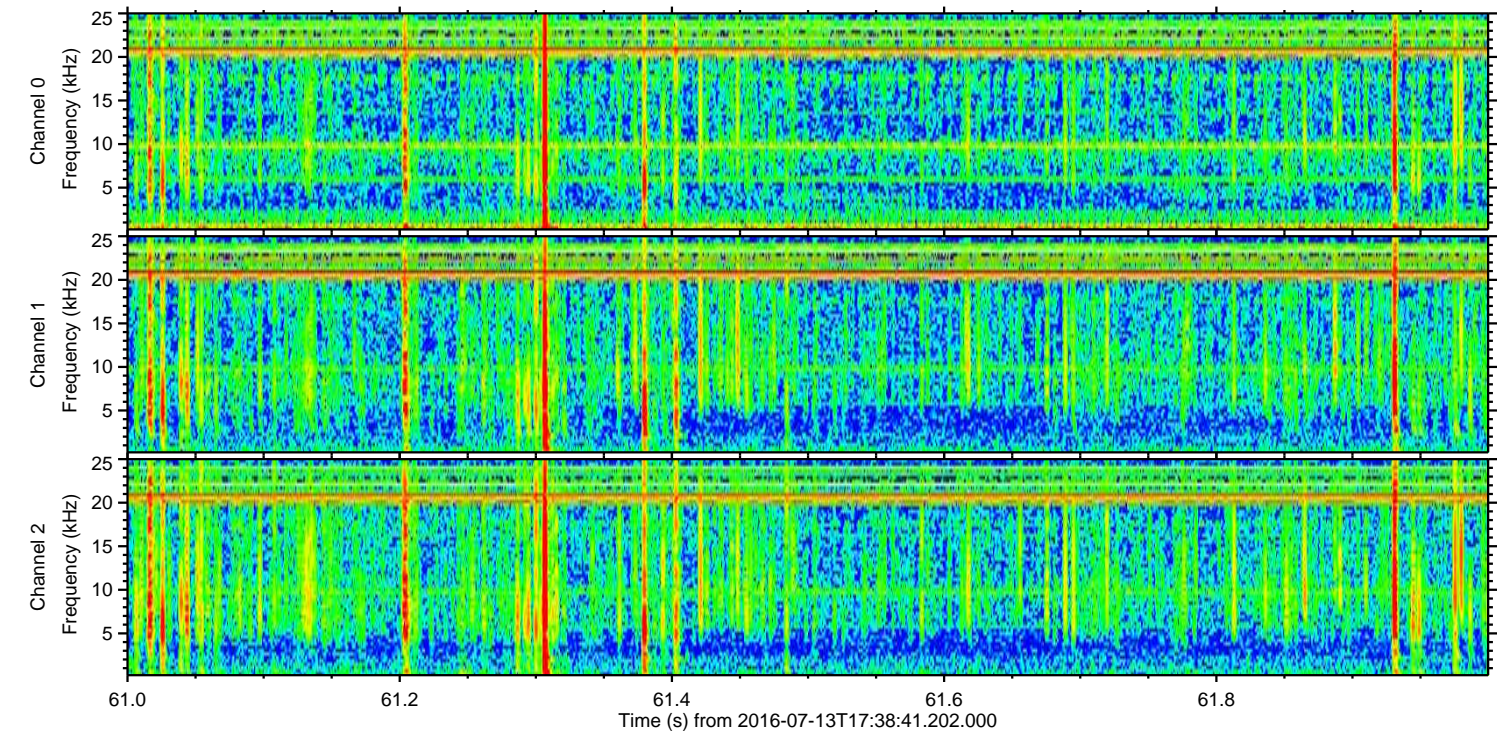
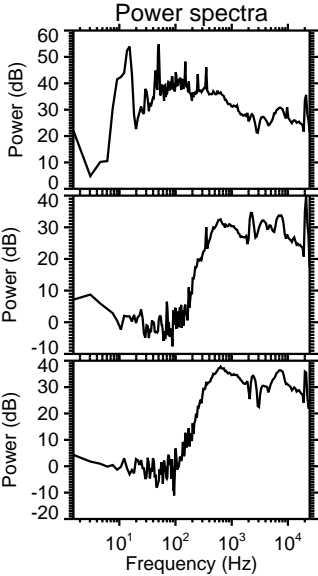
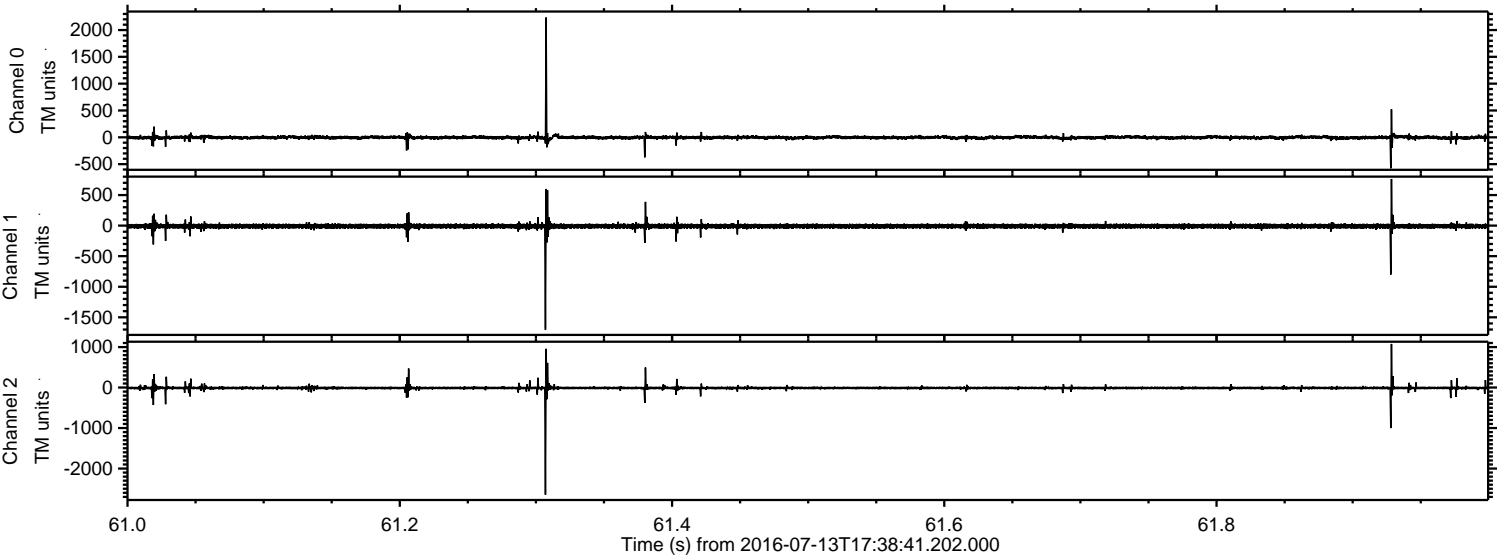



Processed Wed Jul 13 19:47:08 2016 by ELM ver.2012-10-06 from 001\_\_elm20160713\_173840\_\_dat00.bin

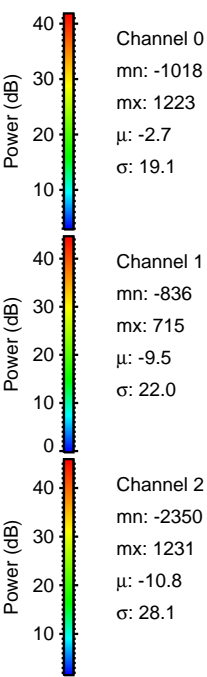
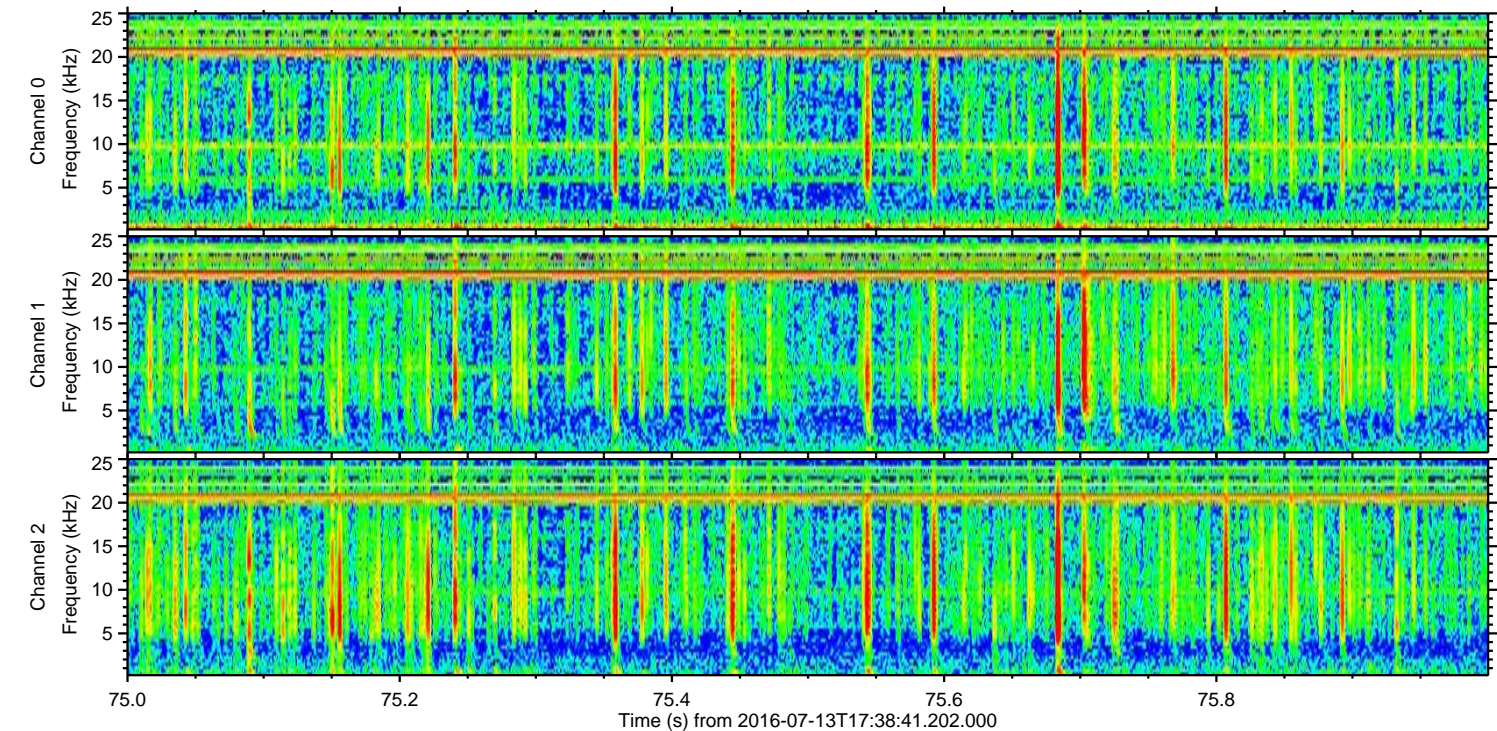
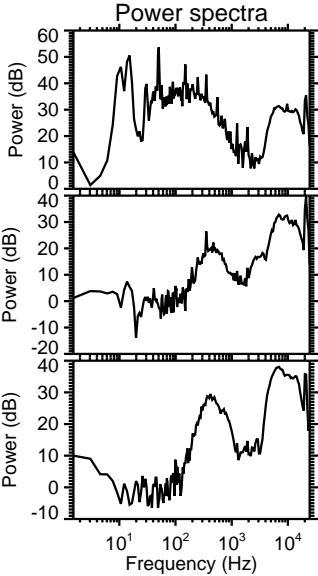
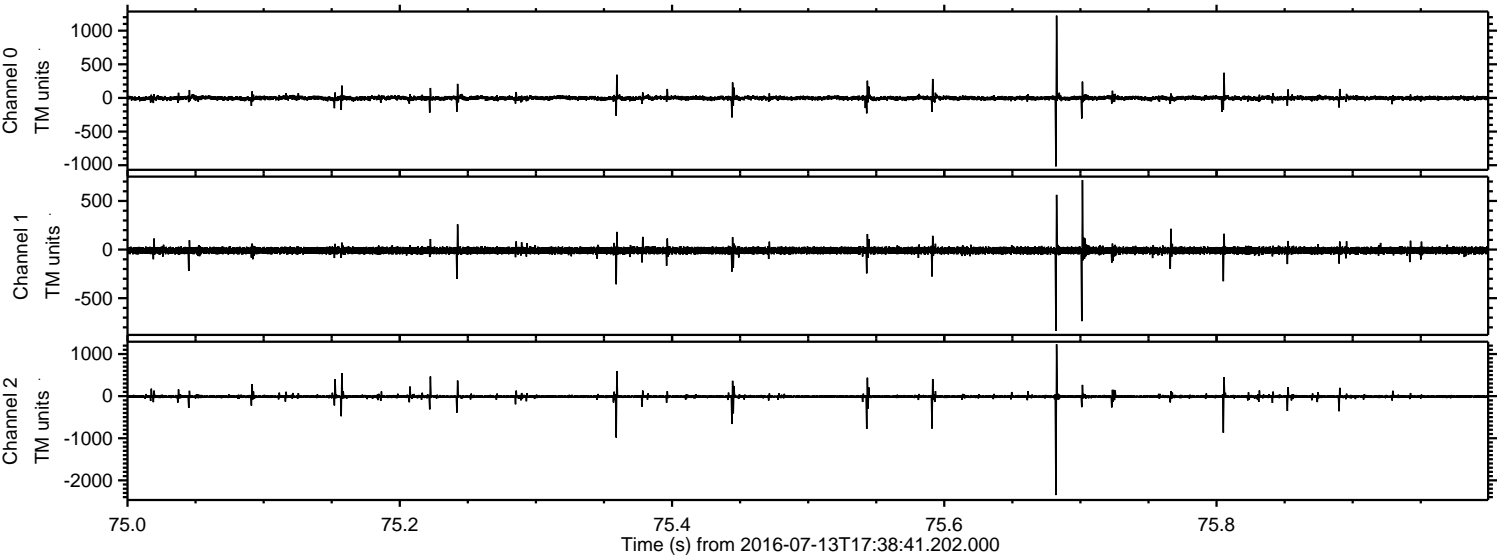



ELMAVAN 3D WAVEFORMS (Measured data sampled at 50 kHz) 51000 packets of 144 samples from 2016-07-13T17:38:41.202.000. Part 145/147

Processed Wed Jul 13 19:47:09 2016 by ELM ver.2012-10-06 from 001\_\_elm20160713\_173840\_\_dat00.bin

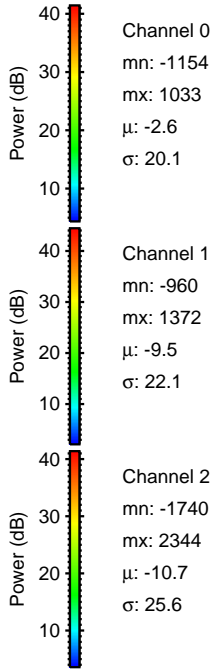
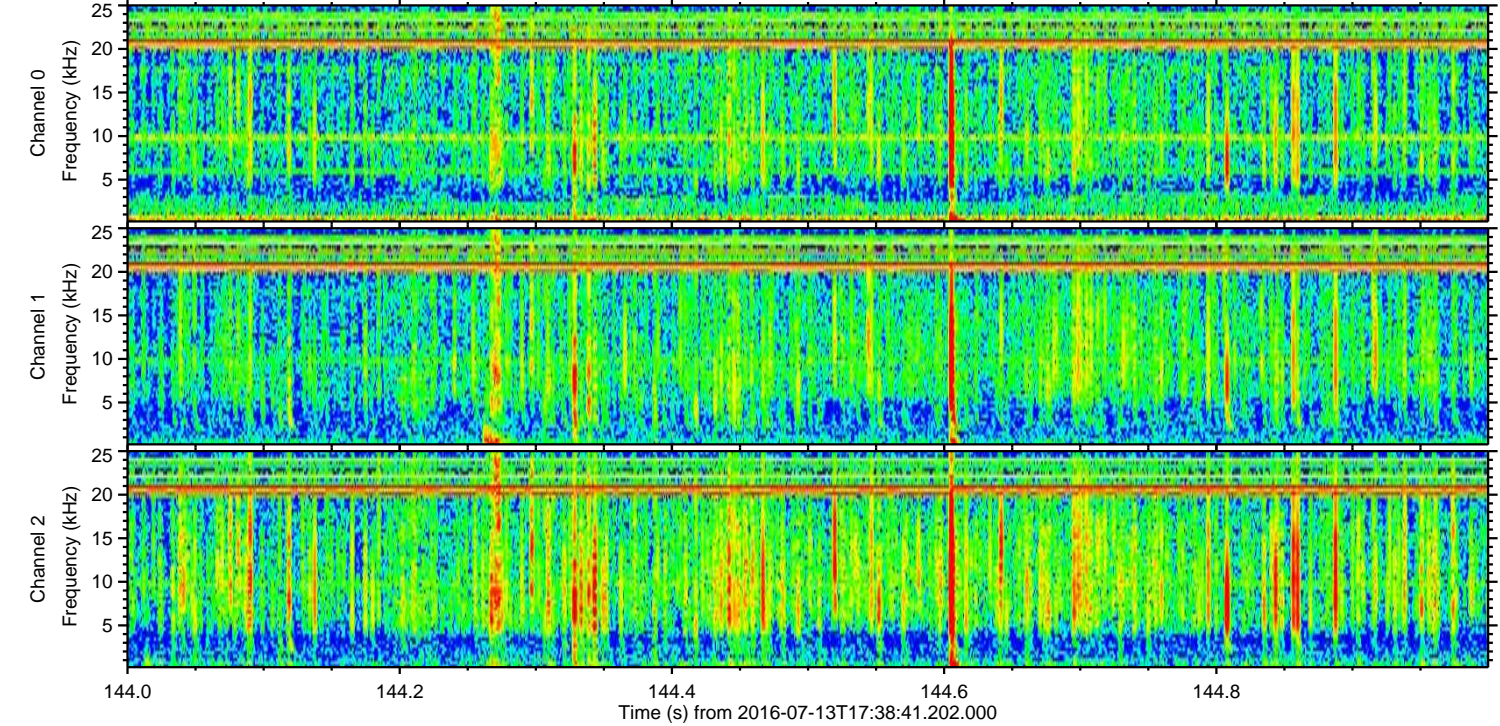
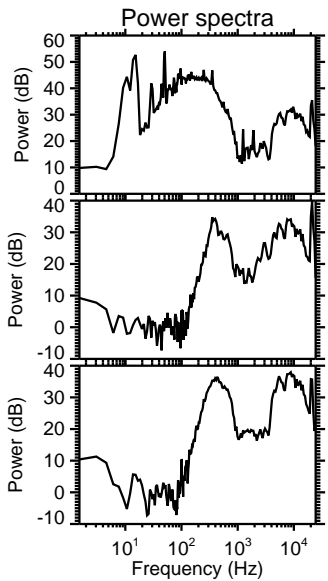
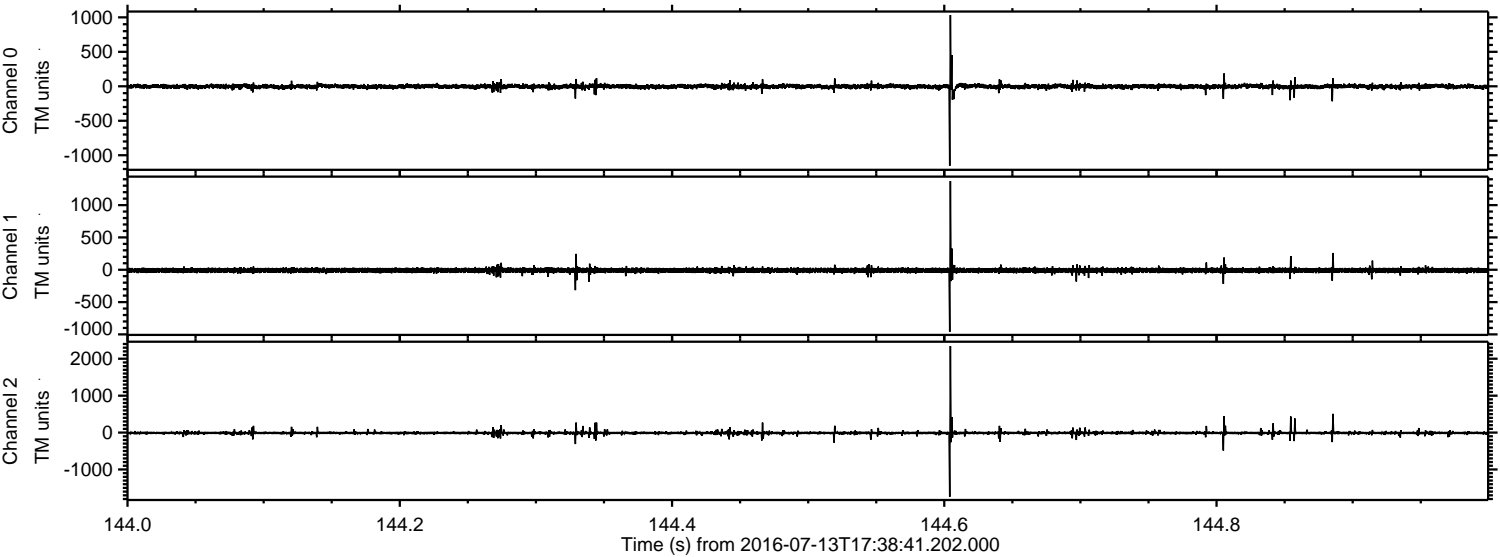



Processed Wed Jul 13 19:47:10 2016 by ELM ver.2012-10-06 from 001\_\_elm20160713\_173840\_\_dat00.bin

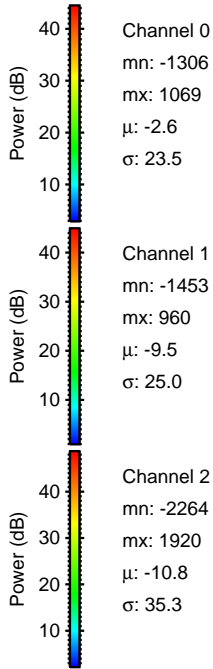
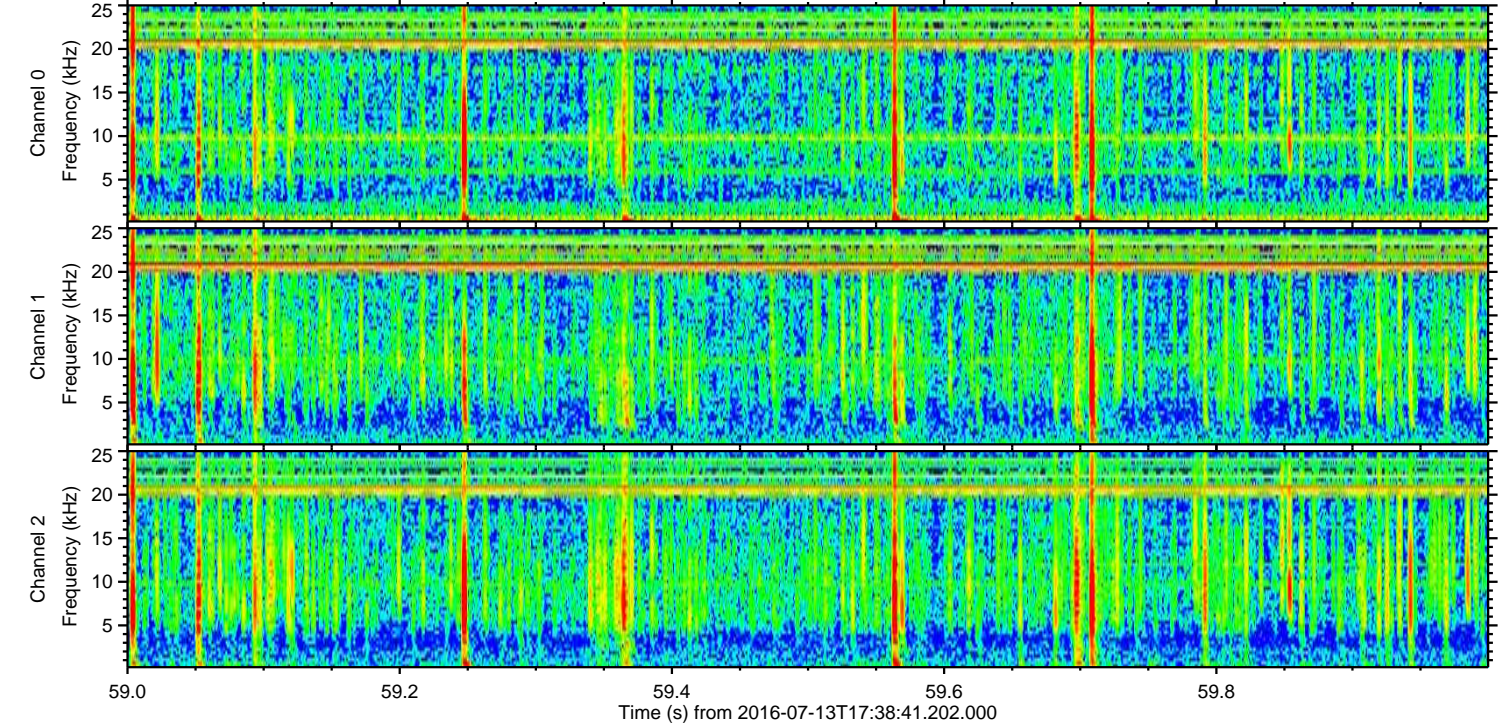
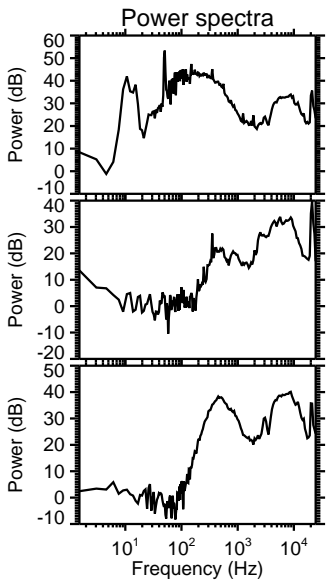
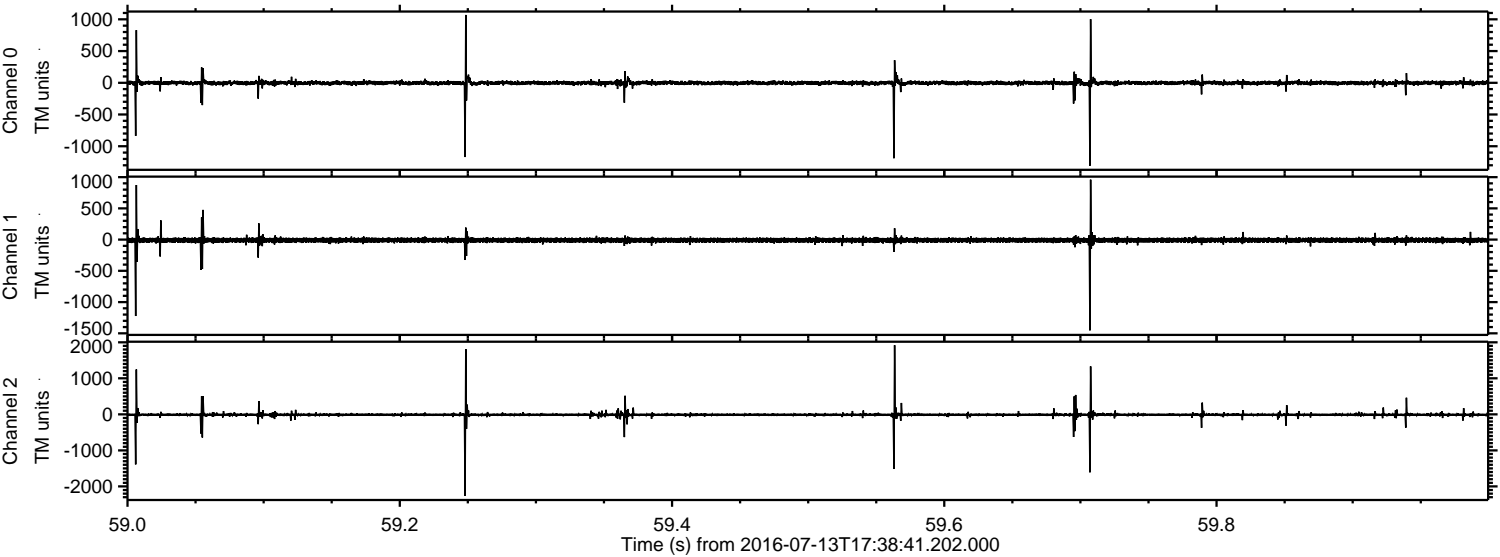



ELMAVAN 3D WAVEFORMS (Measured data sampled at 50 kHz) 51000 packets of 144 samples from 2016-07-13T17:38:41.202.000. Part 105/147

Processed Wed Jul 13 19:47:11 2016 by ELM ver.2012-10-06 from 001\_\_elm20160713\_173840\_\_dat00.bin

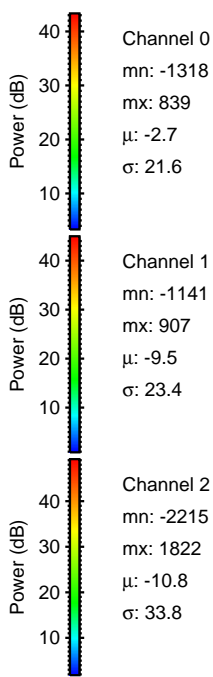
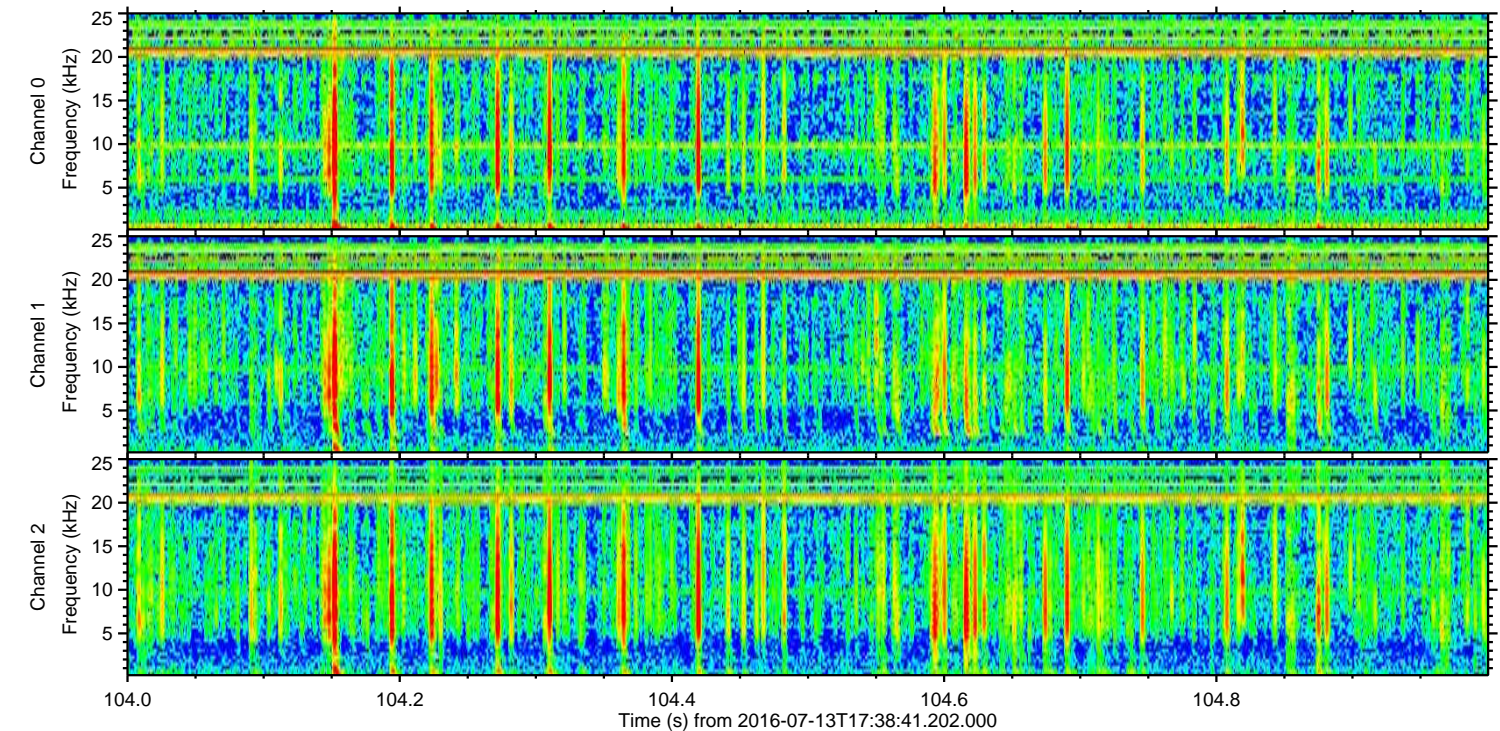
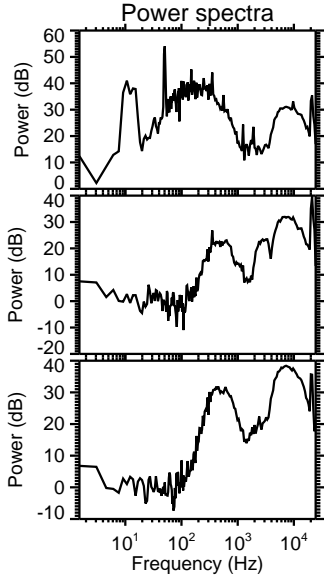
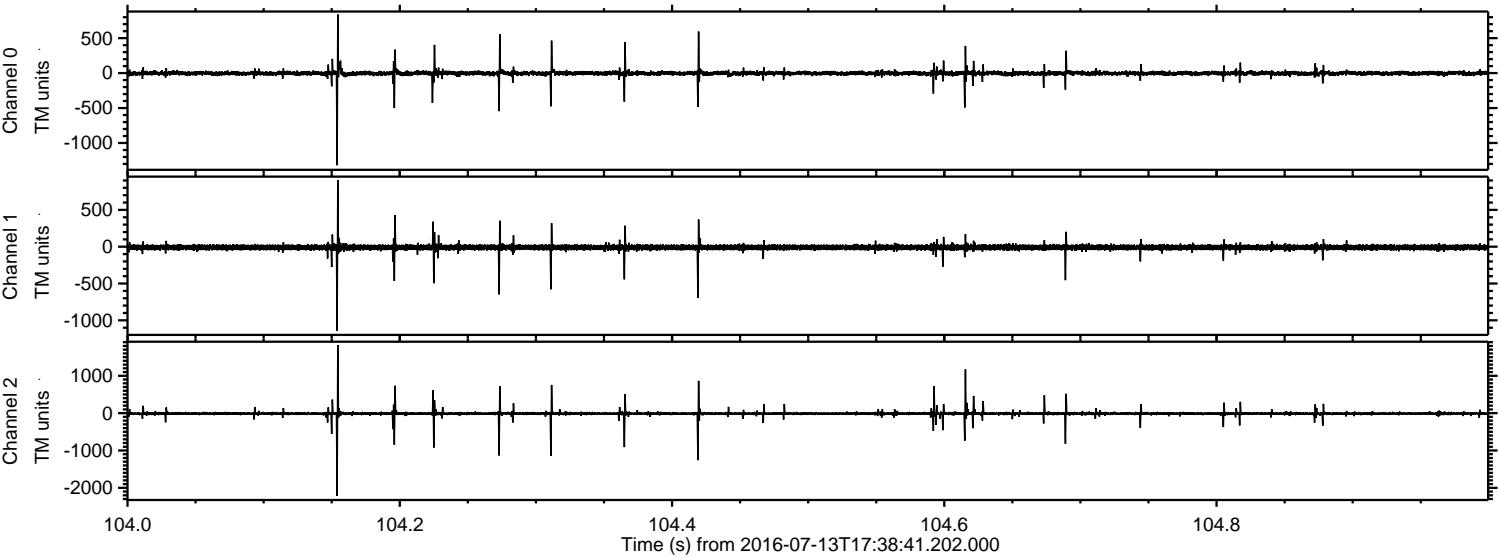

Channel 0  
mn: -1318  
mx: 839  
 $\mu$ : -2.7  
 $\sigma$ : 21.6

Channel 1  
mn: -1141  
mx: 907  
 $\mu$ : -9.5  
 $\sigma$ : 23.4

Channel 2  
mn: -2215  
mx: 1822  
 $\mu$ : -10.8  
 $\sigma$ : 33.8



