

ELMAVAN 3D WAVEFORMS (Measured data sampled at 50 kHz) 51000 packets of 144 samples from 2016-07-13T16:33:38.365.999.

Processed Wed Jul 13 18:41:37 2016 by ELM ver.2012-10-06 from 001__elm20160713_163337__dat00.bin

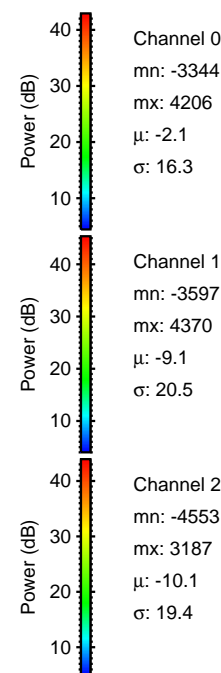

Processed Wed Jul 13 18:41:49 2016 by ELM ver.2012-10-06 from 001__elm20160713_163337__dat00.bin

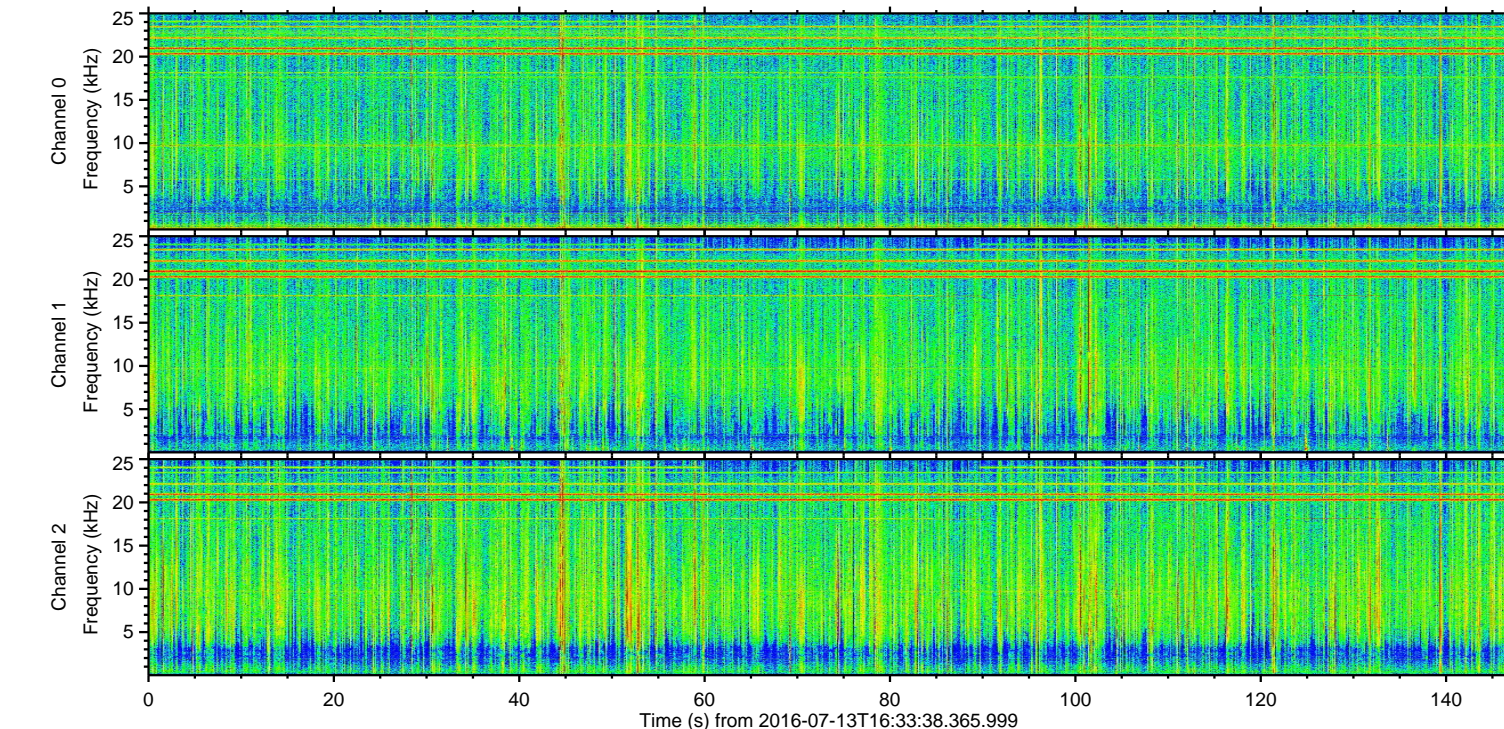
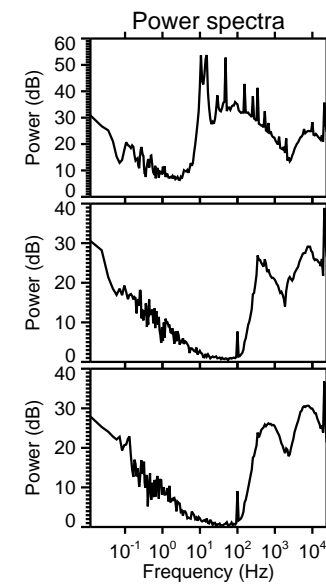
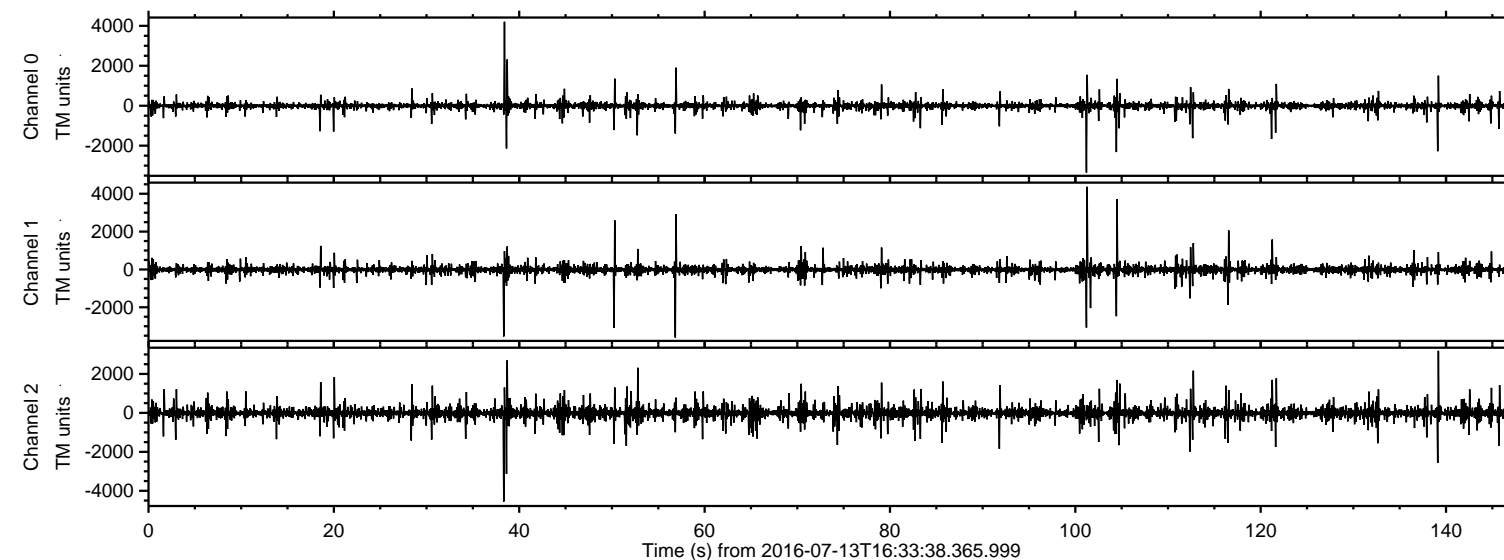
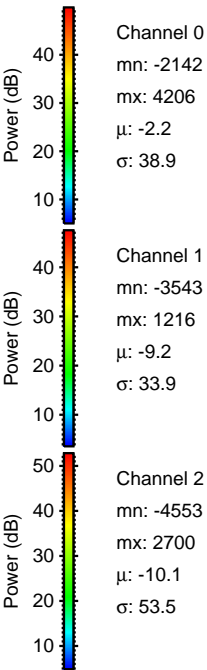
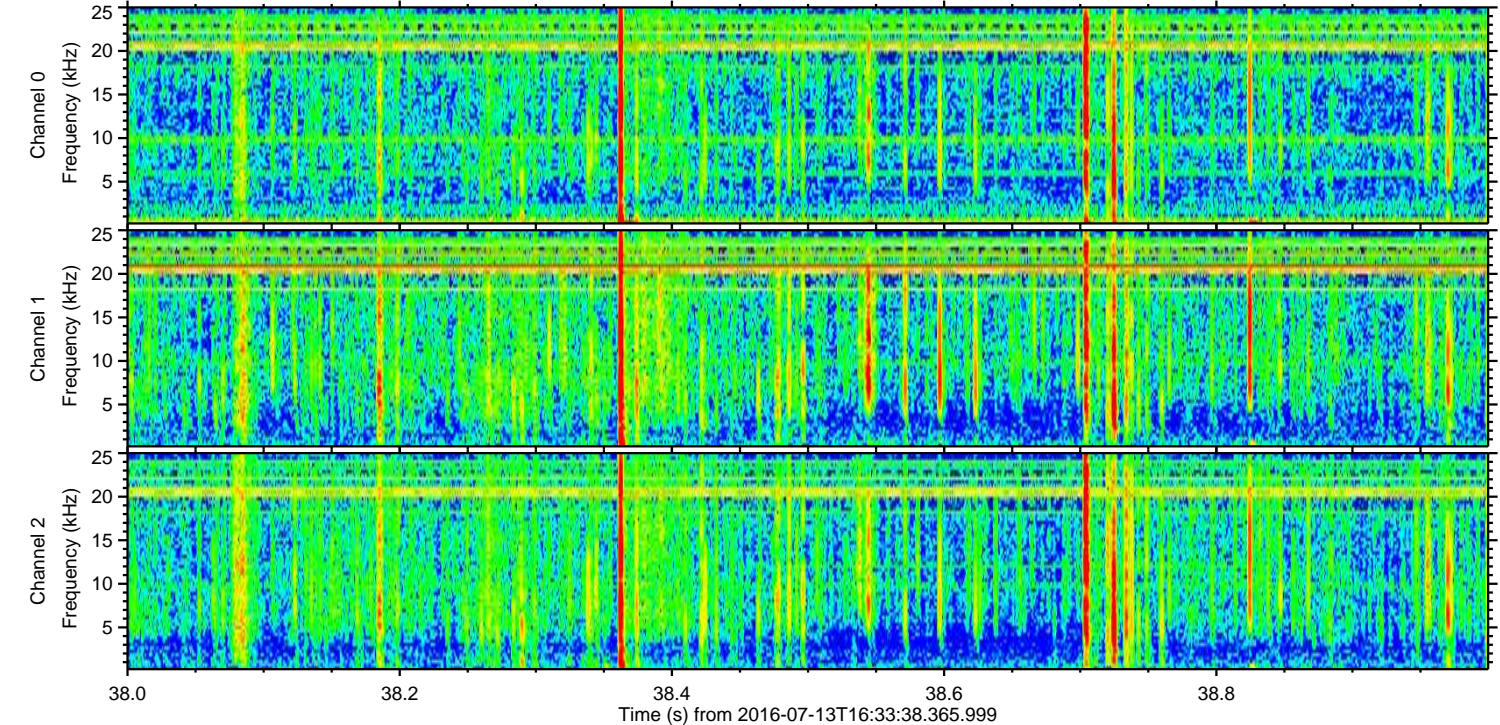
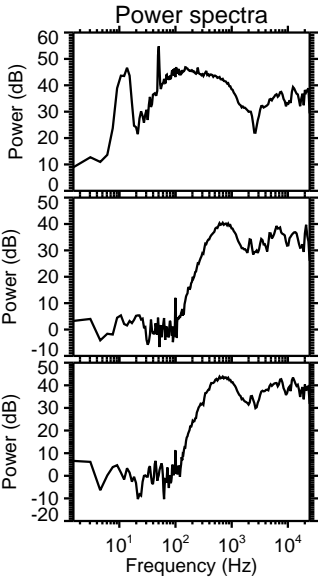
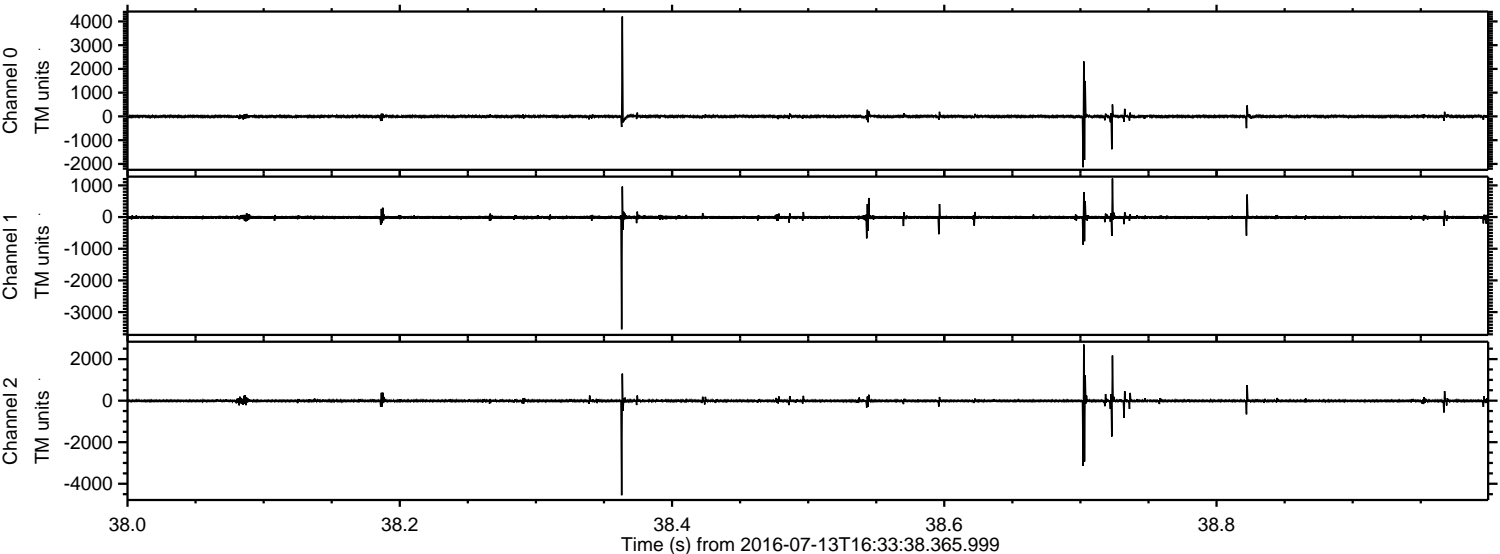

ELMAVAN 3D WAVEFORMS (Measured data sampled at 50 kHz) 51000 packets of 144 samples from 2016-07-13T16:33:38.365.999. Part 102/147

Processed Wed Jul 13 18:41:50 2016 by ELM ver.2012-10-06 from 001__elm20160713_163337__dat00.bin

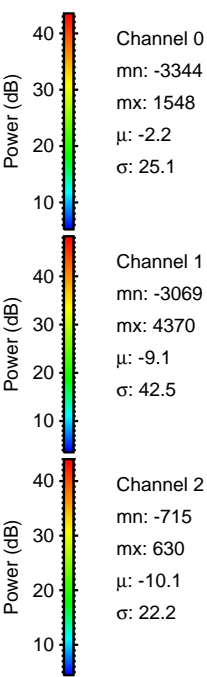
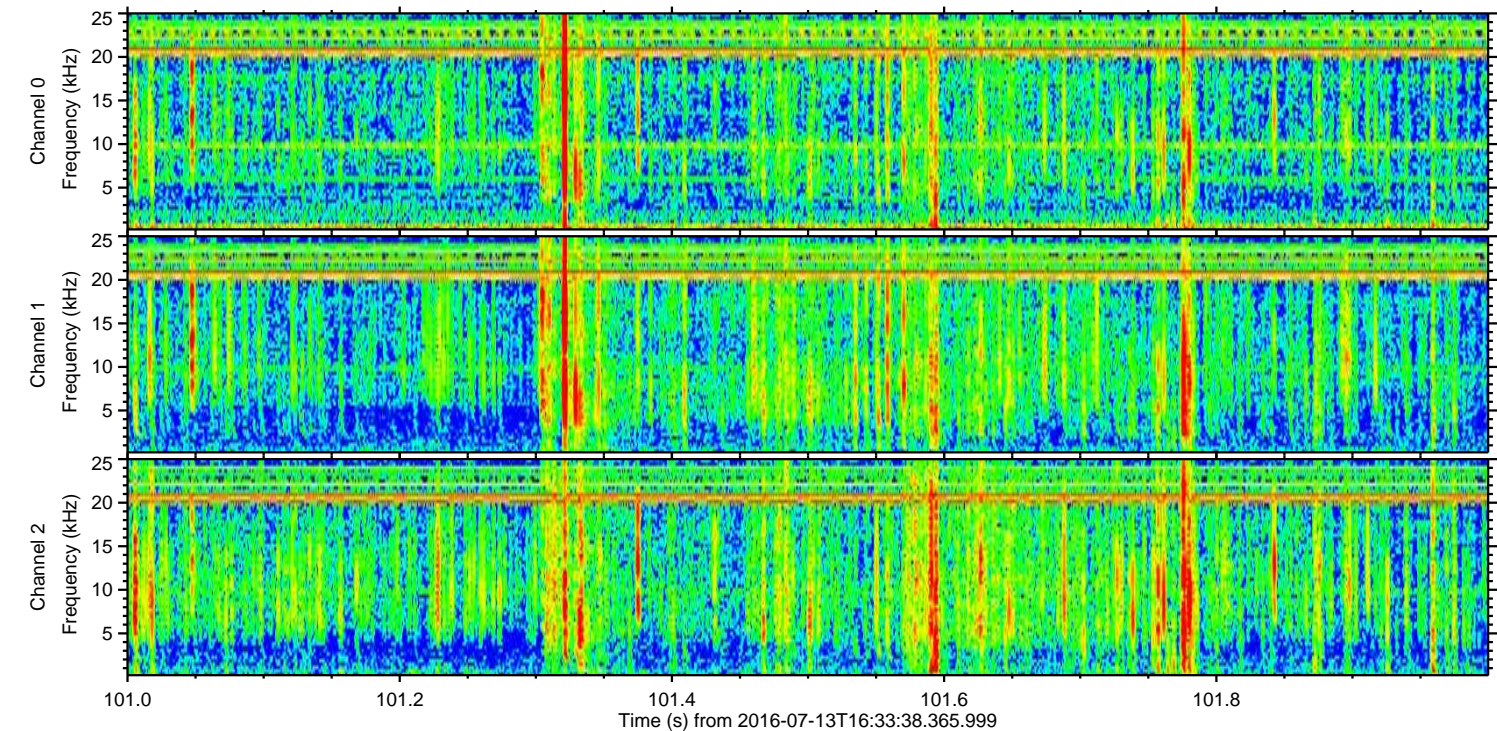
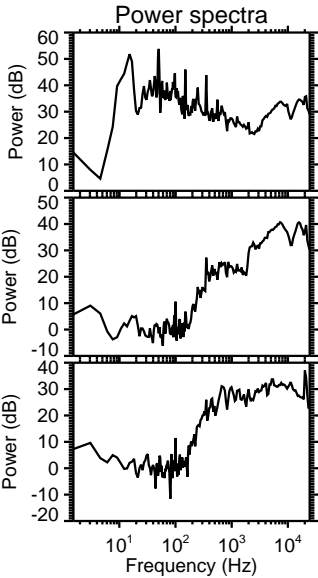
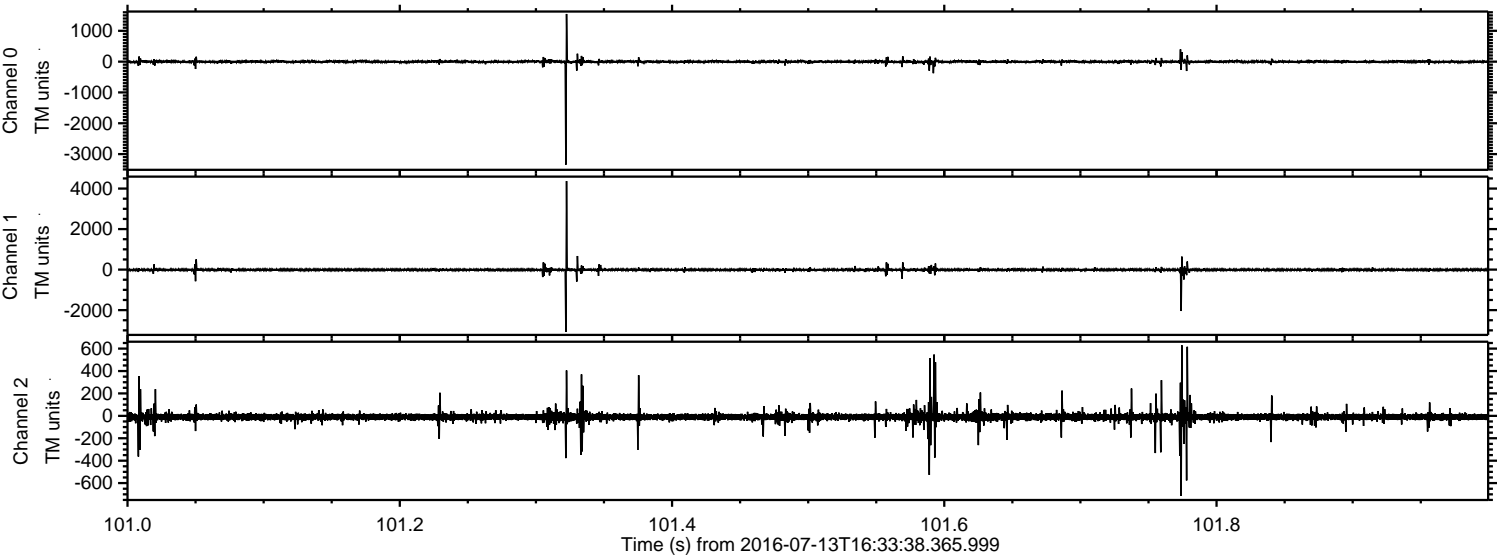

ELMAVAN 3D WAVEFORMS (Measured data sampled at 50 kHz) 51000 packets of 144 samples from 2016-07-13T16:33:38.365.999. Part 105/147

Processed Wed Jul 13 18:41:51 2016 by ELM ver.2012-10-06 from 001__elm20160713_163337__dat00.bin

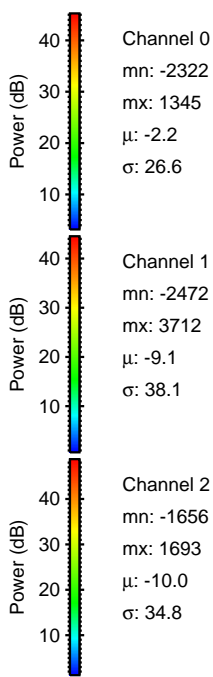
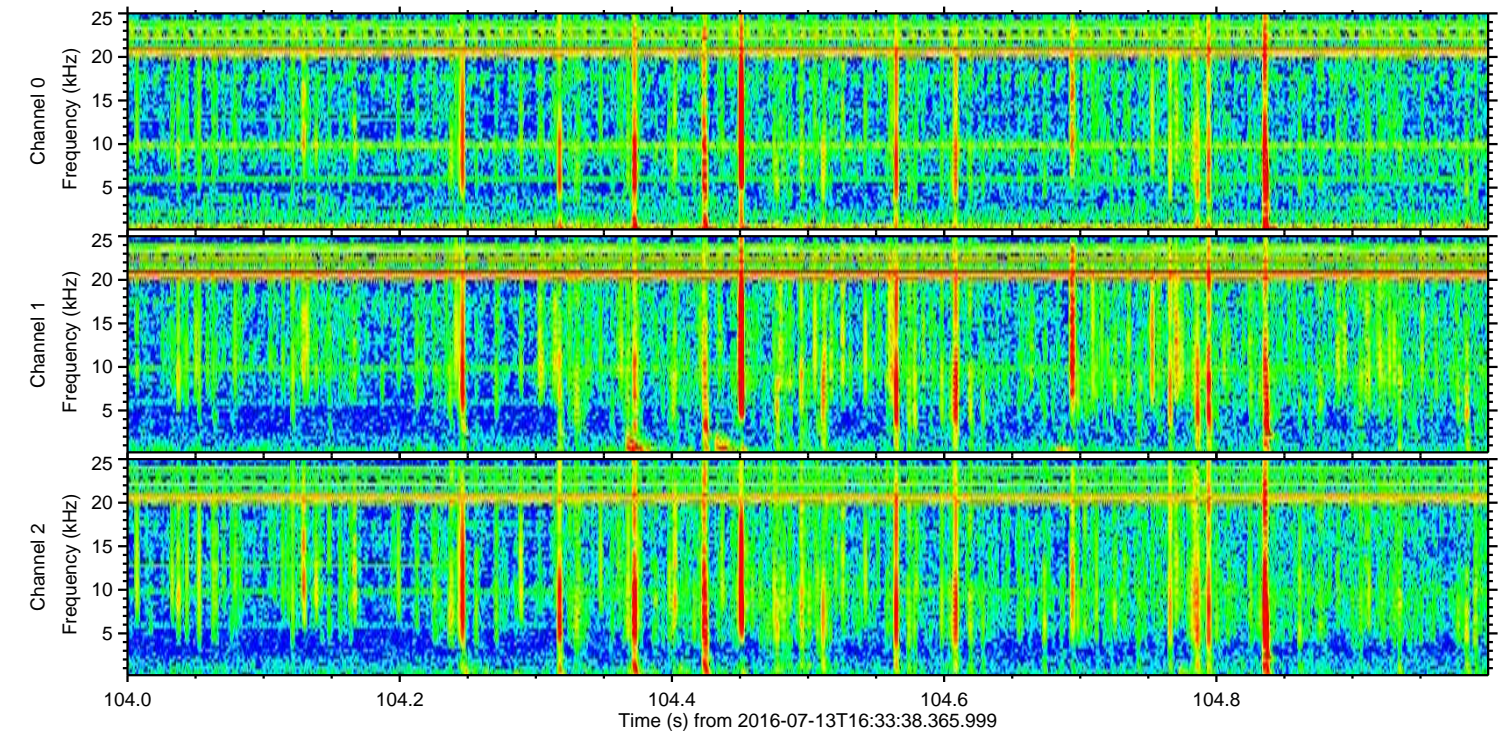
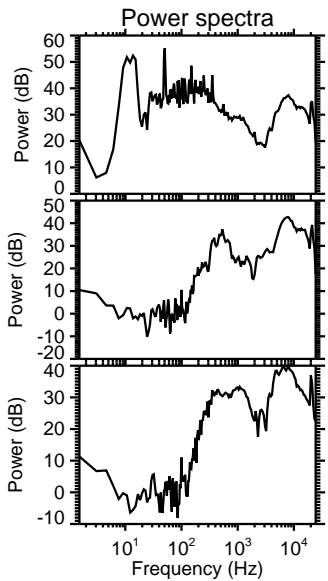
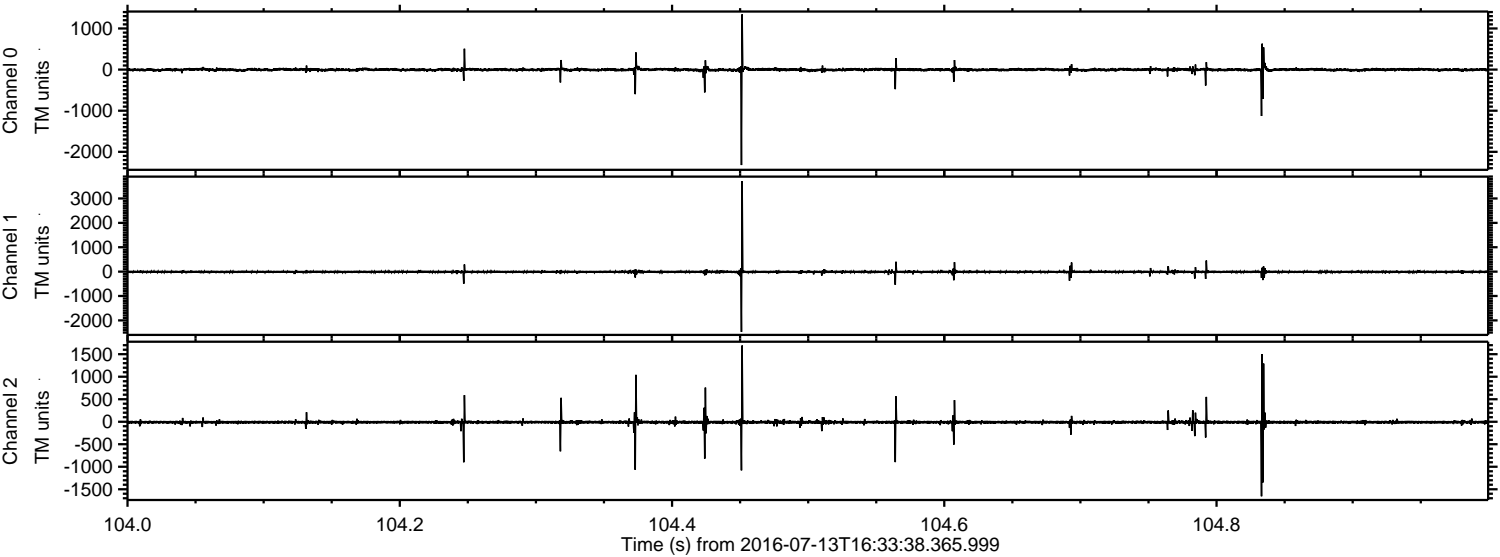

Channel 0
mn: -2322
mx: 1345
 μ : -2.2
 σ : 26.6

Channel 1
mn: -2472
mx: 3712
 μ : -9.1
 σ : 38.1

Channel 2
mn: -1656
mx: 1693
 μ : -10.0
 σ : 34.8

ELMAVAN 3D WAVEFORMS (Measured data sampled at 50 kHz) 51000 packets of 144 samples from 2016-07-13T16:33:38.365.999. Part 57/147

Processed Wed Jul 13 18:41:52 2016 by ELM ver.2012-10-06 from 001__elm20160713_163337__dat00.bin

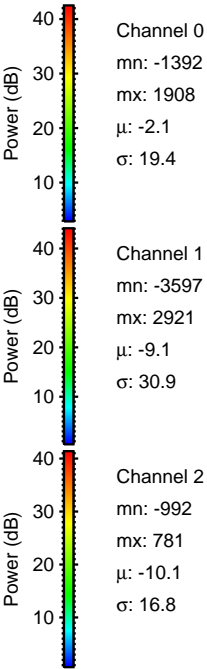
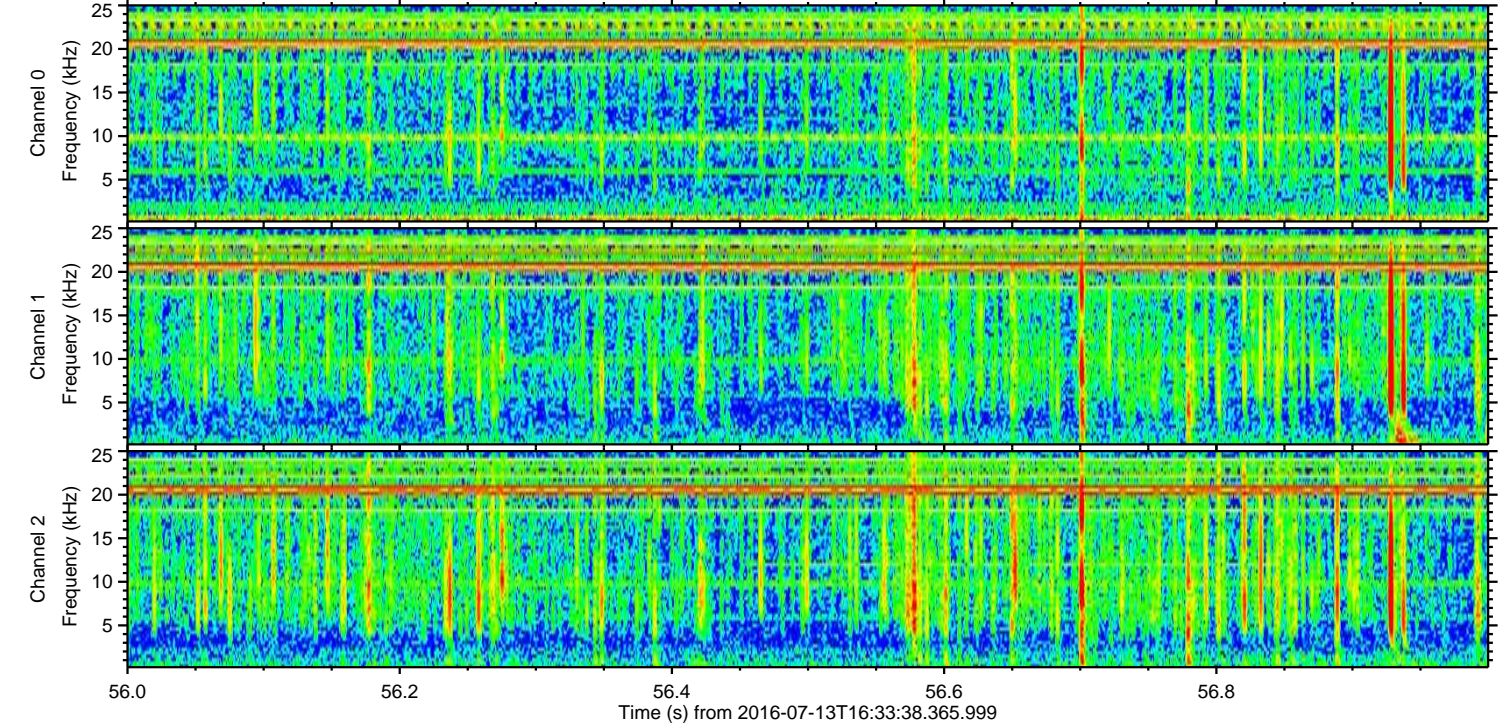
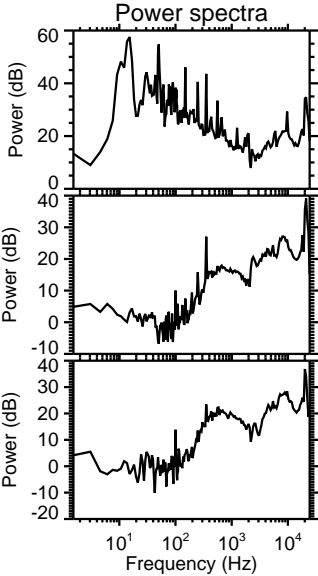
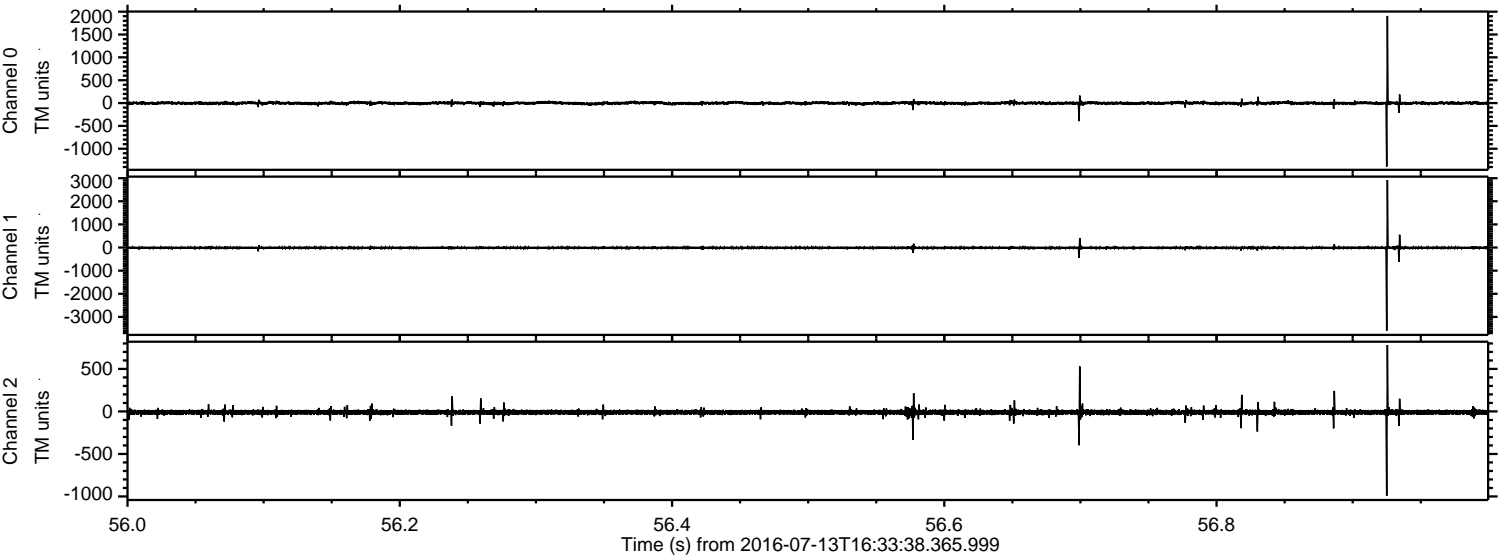

ELMAVAN 3D WAVEFORMS (Measured data sampled at 50 kHz) 51000 packets of 144 samples from 2016-07-13T16:33:38.365.999. Part 140/147

Processed Wed Jul 13 18:41:52 2016 by ELM ver.2012-10-06 from 001__elm20160713_163337__dat00.bin

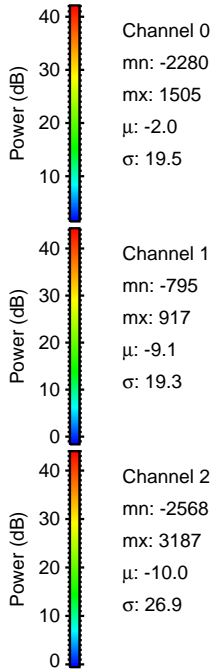
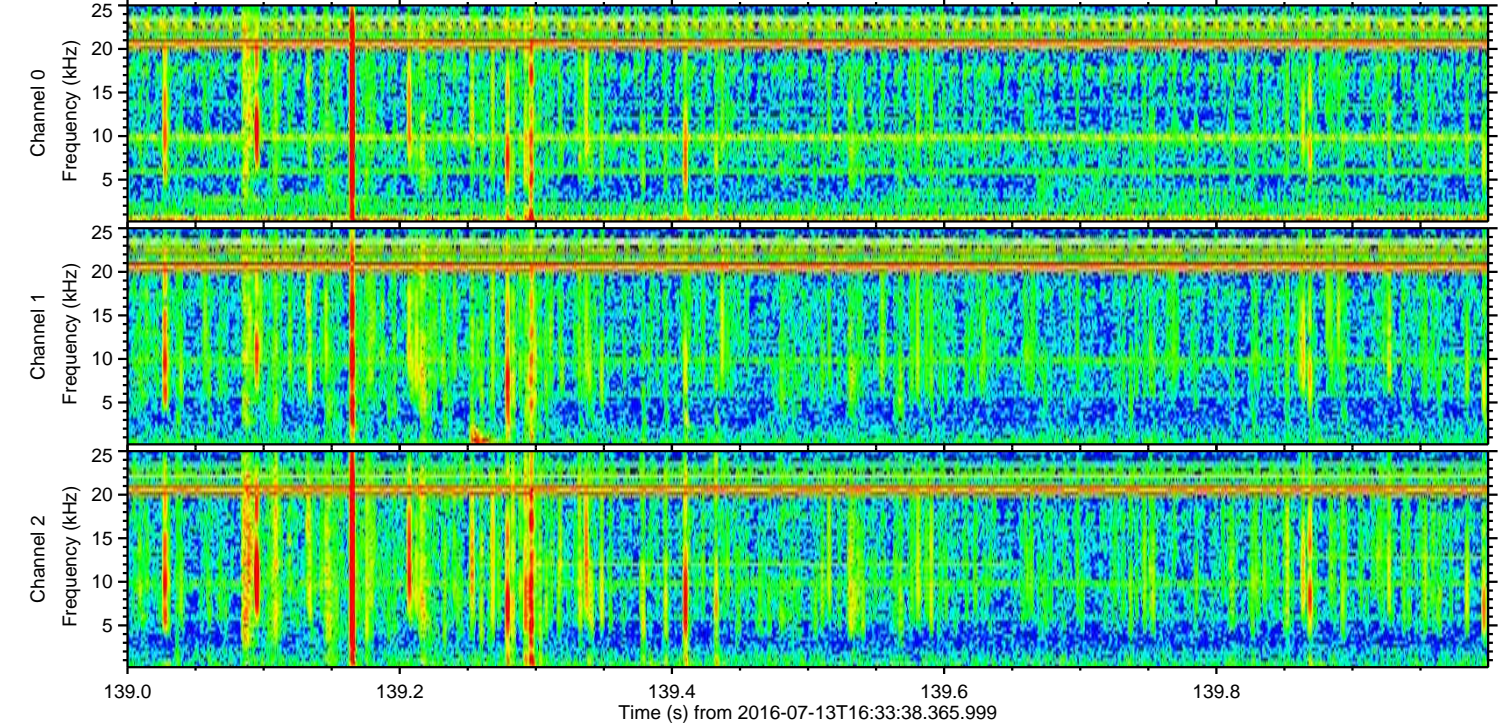
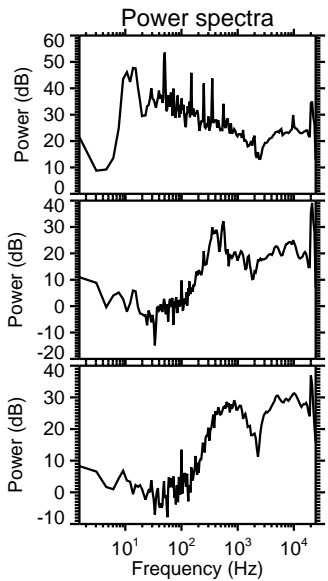
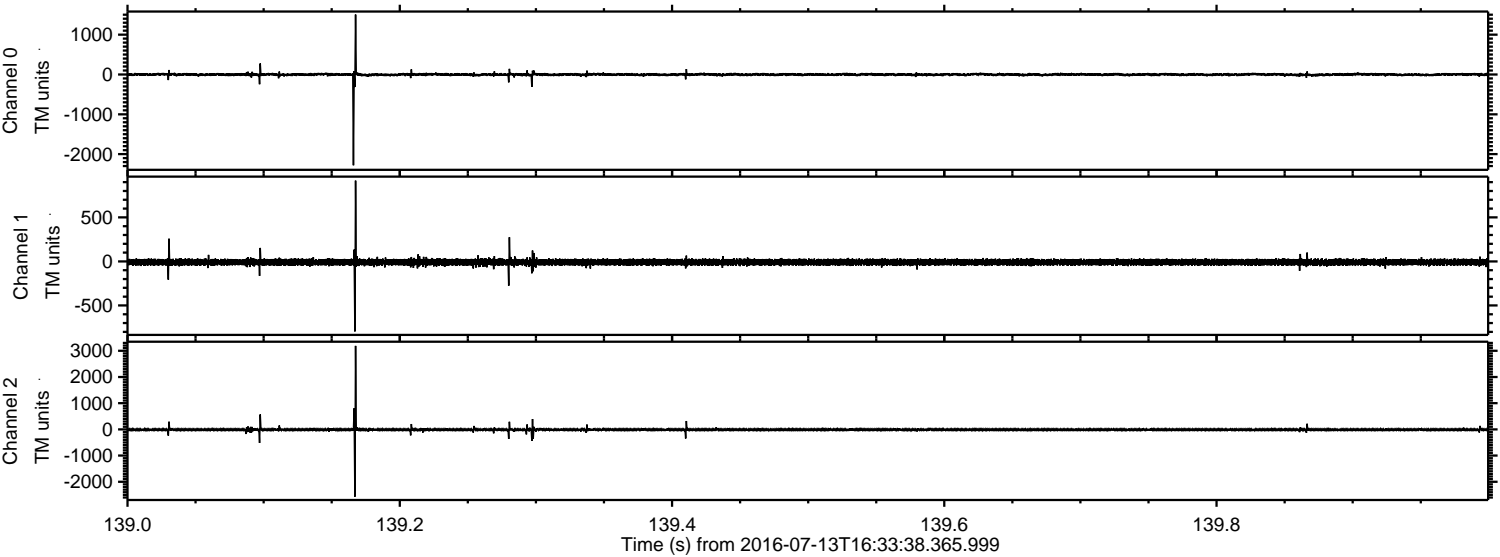

Processed Wed Jul 13 18:41:53 2016 by ELM ver.2012-10-06 from 001__elm20160713_163337__dat00.bin

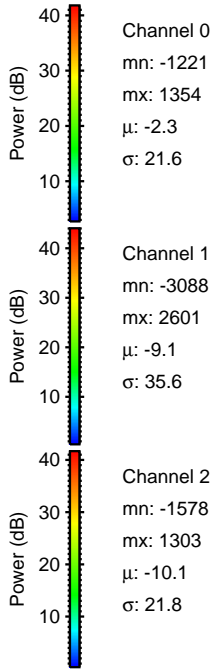
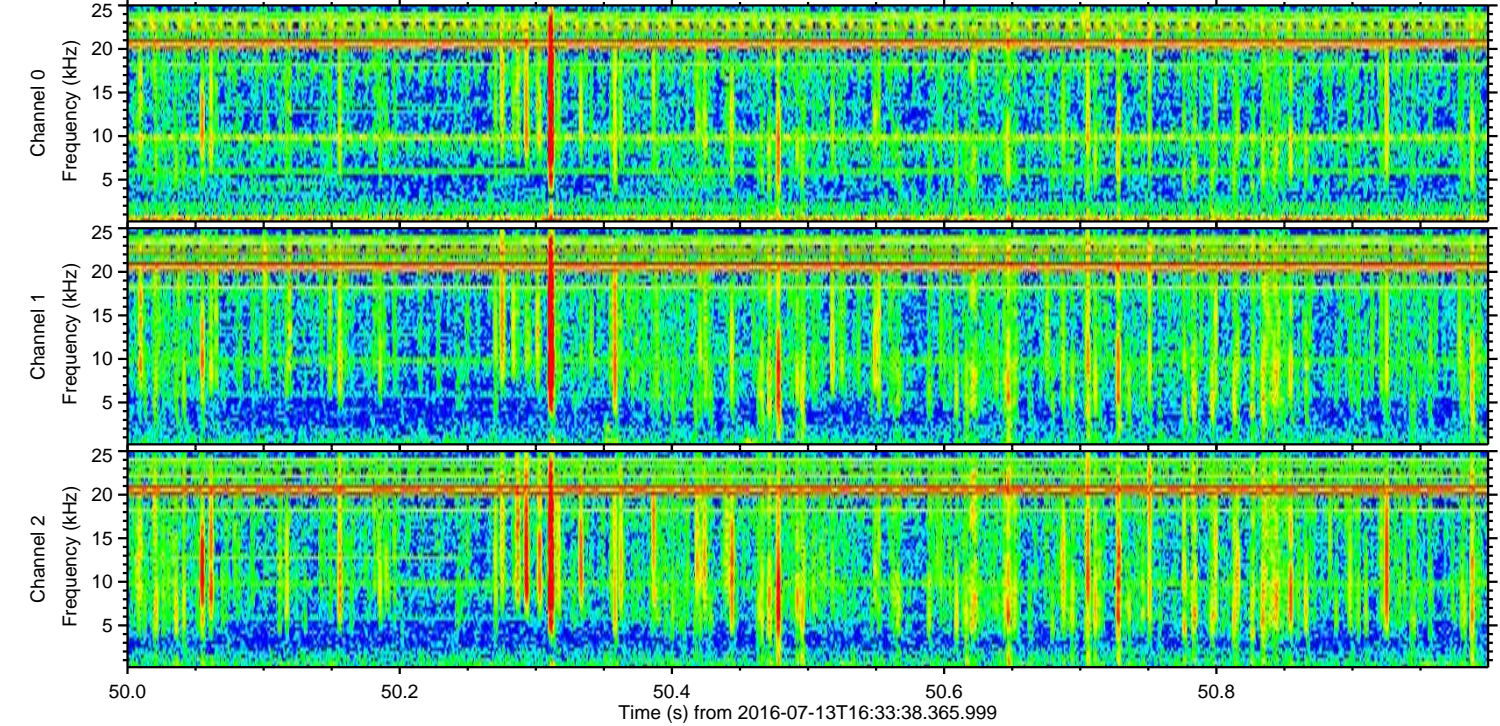
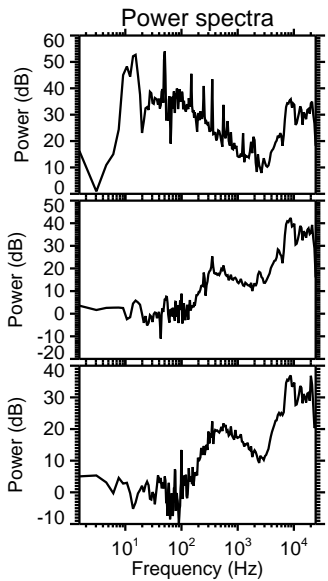
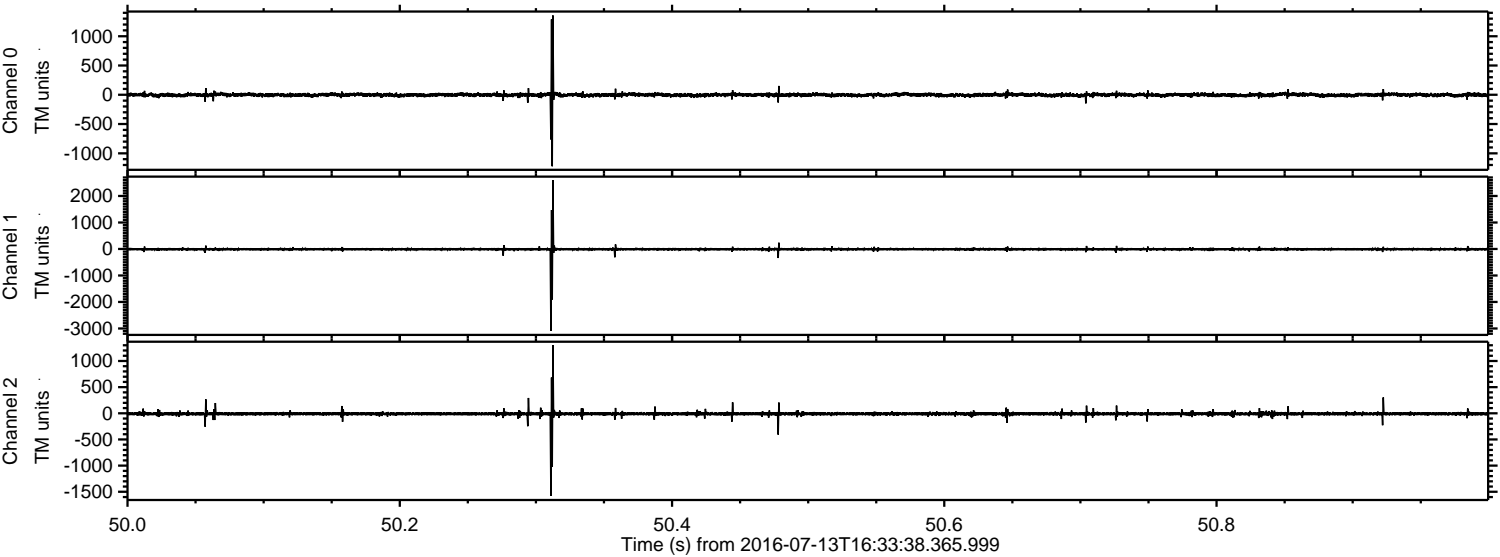

Channel 0
mn: -1221
mx: 1354
 μ : -2.3
 σ : 21.6

Channel 1
mn: -3088
mx: 2601
 μ : -9.1
 σ : 35.6

Channel 2
mn: -1578
mx: 1303
 μ : -10.1
 σ : 21.8

Processed Wed Jul 13 18:41:54 2016 by ELM ver.2012-10-06 from 001__elm20160713_163337__dat00.bin

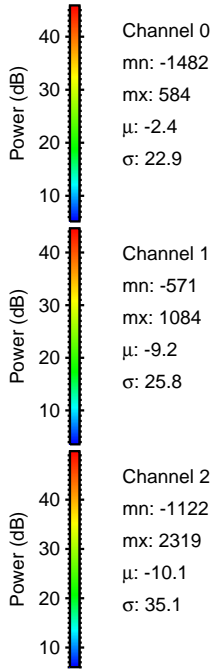
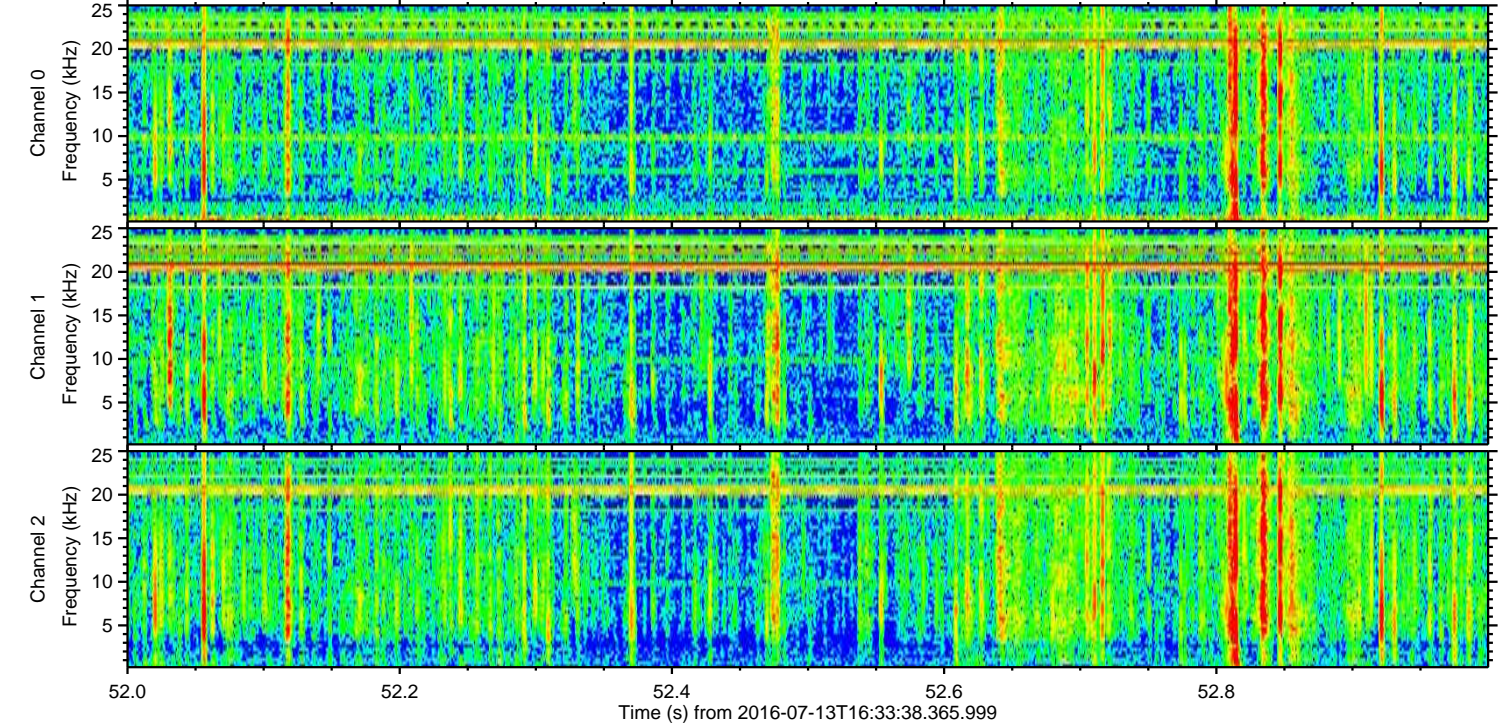
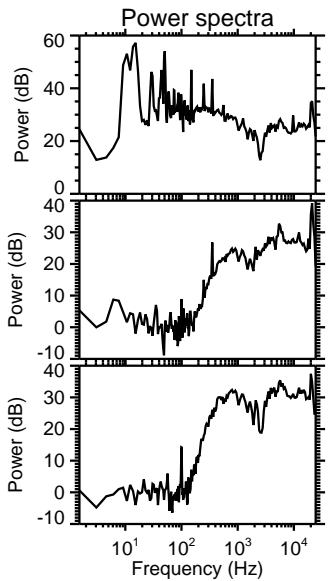
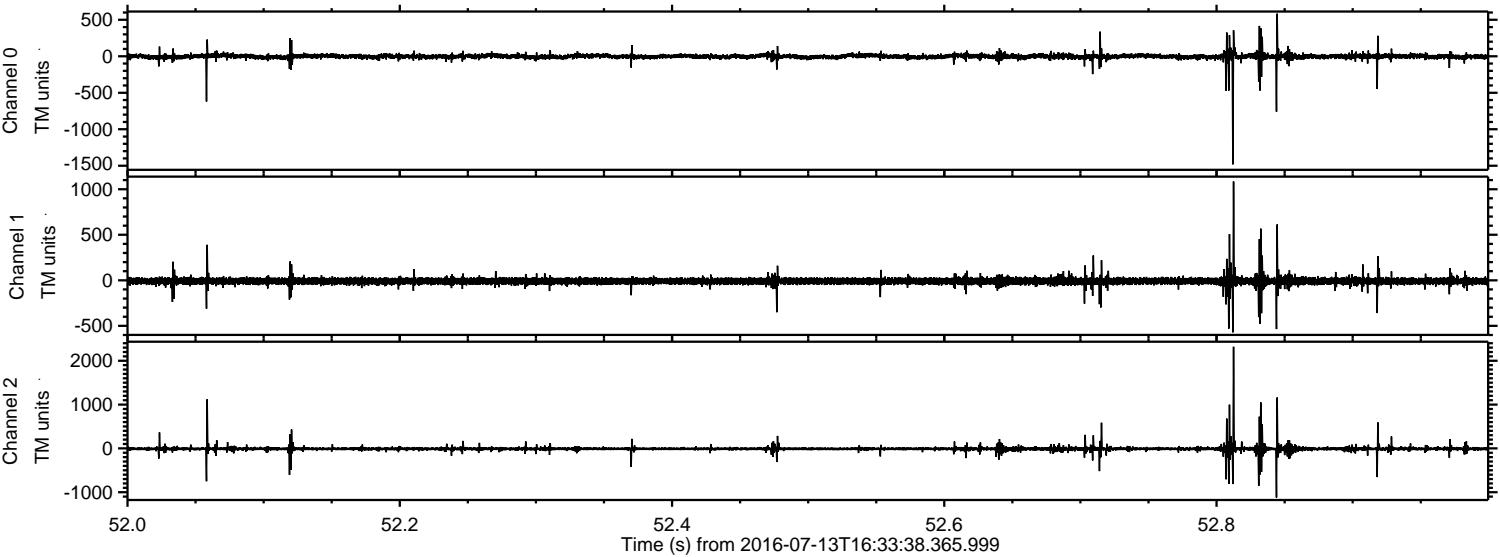

Channel 0
mn: -1482
mx: 584
 μ : -2.4
 σ : 22.9

Channel 1
mn: -571
mx: 1084
 μ : -9.2
 σ : 25.8

Channel 2
mn: -1122
mx: 2319
 μ : -10.1
 σ : 35.1

ELMAVAN 3D WAVEFORMS (Measured data sampled at 50 kHz) 51000 packets of 144 samples from 2016-07-13T16:33:38.365.999. Part 113/147

Processed Wed Jul 13 18:41:55 2016 by ELM ver.2012-10-06 from 001__elm20160713_163337__dat00.bin

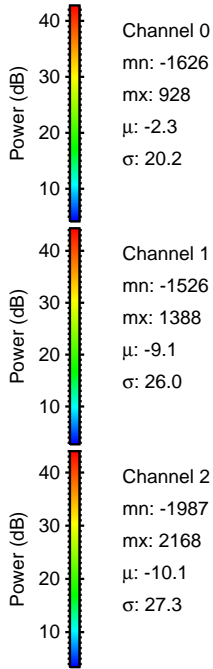
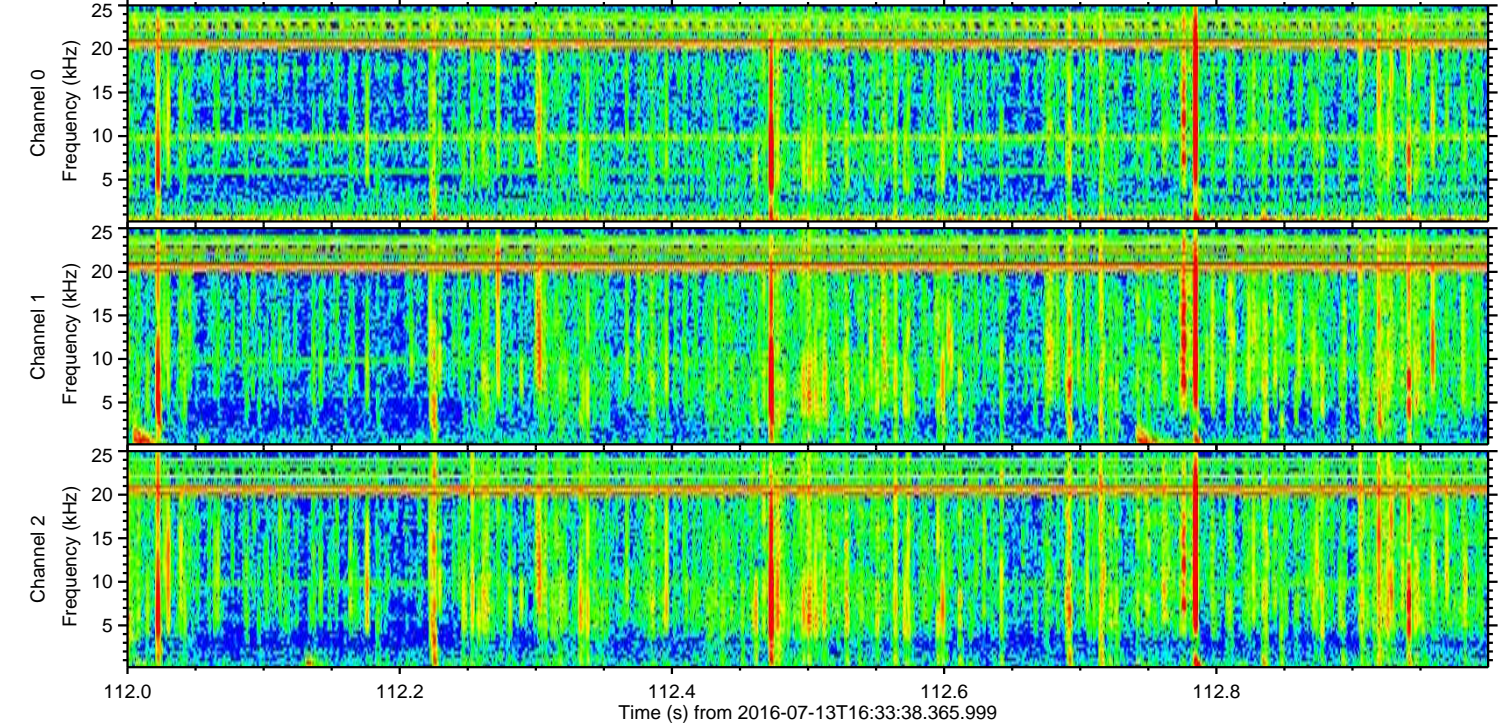
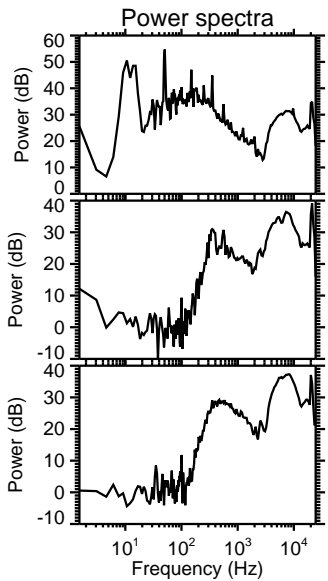
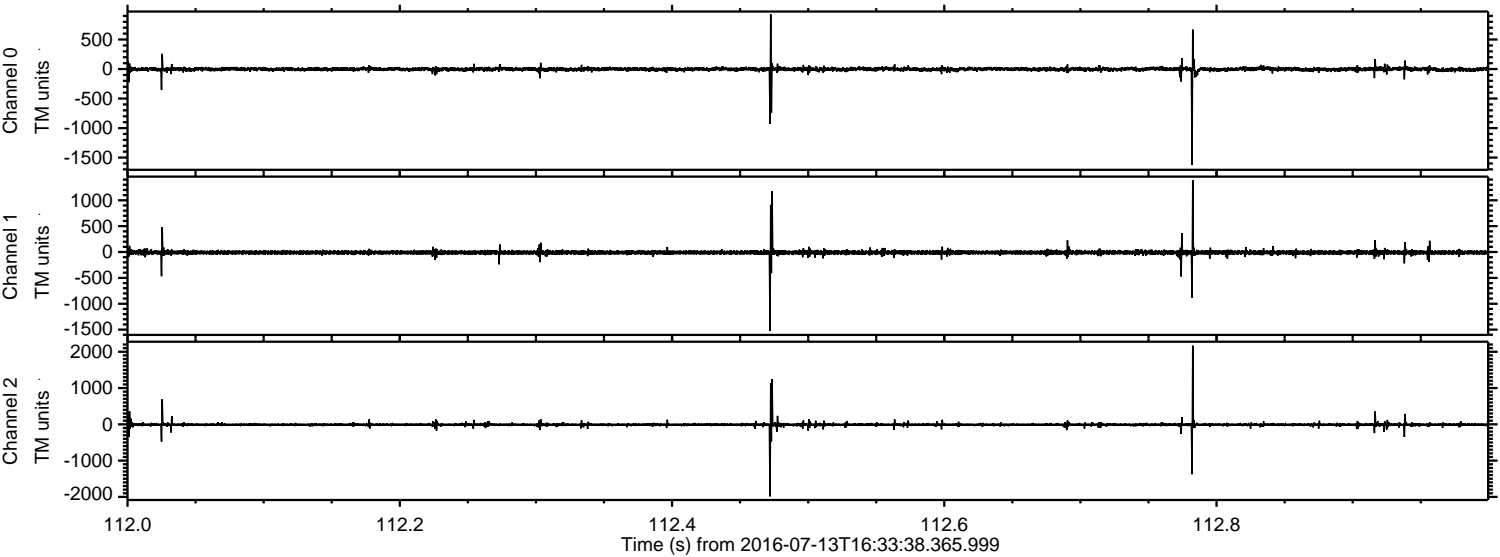

ELMAVAN 3D WAVEFORMS (Measured data sampled at 50 kHz) 51000 packets of 144 samples from 2016-07-13T16:33:38.365.999. Part 117/147

Processed Wed Jul 13 18:41:56 2016 by ELM ver.2012-10-06 from 001__elm20160713_163337__dat00.bin

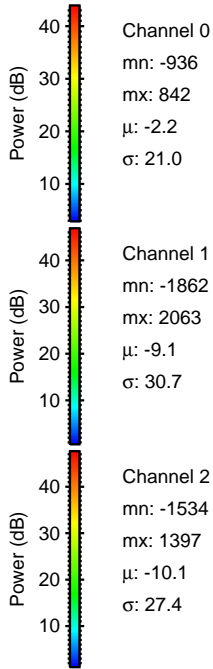
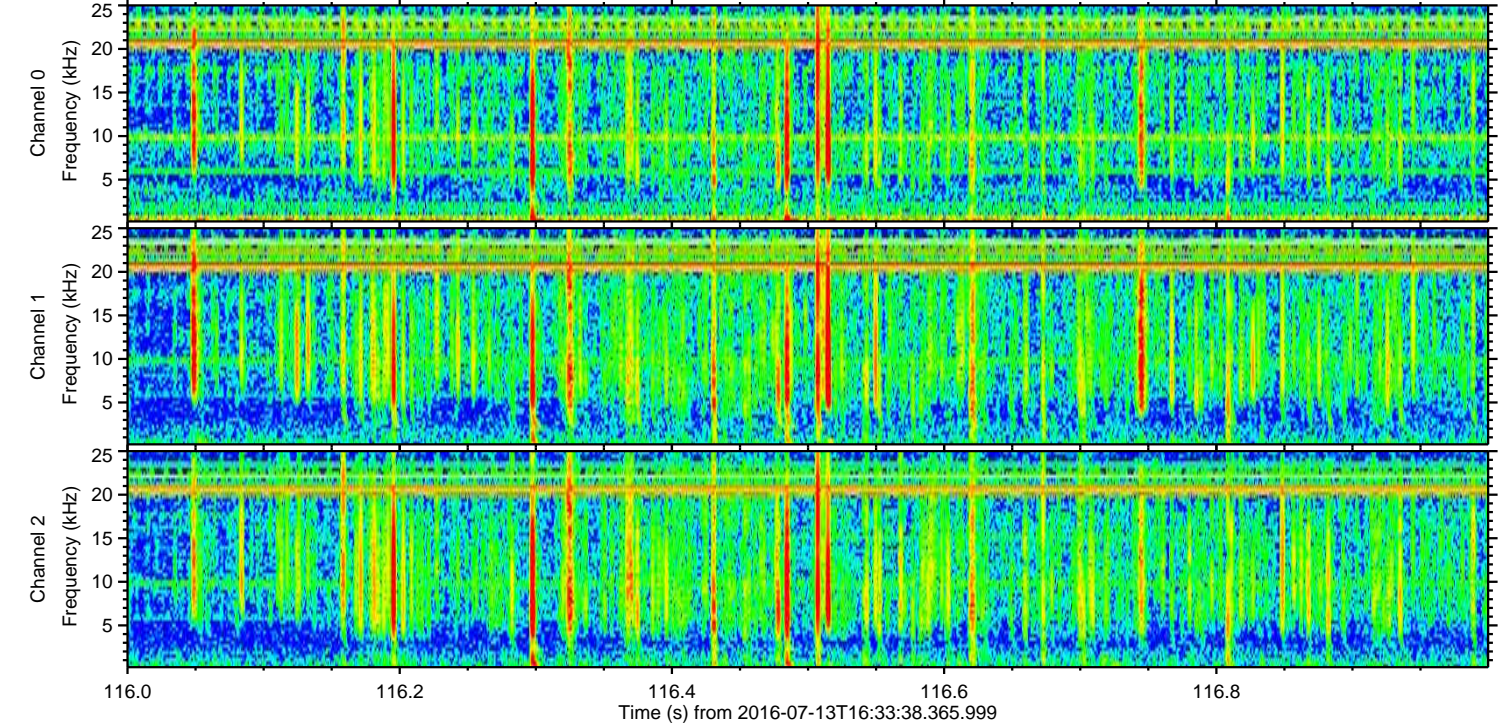
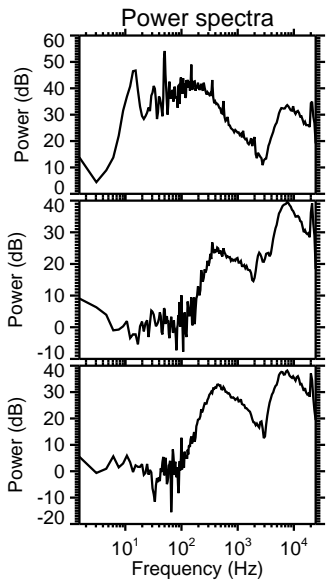
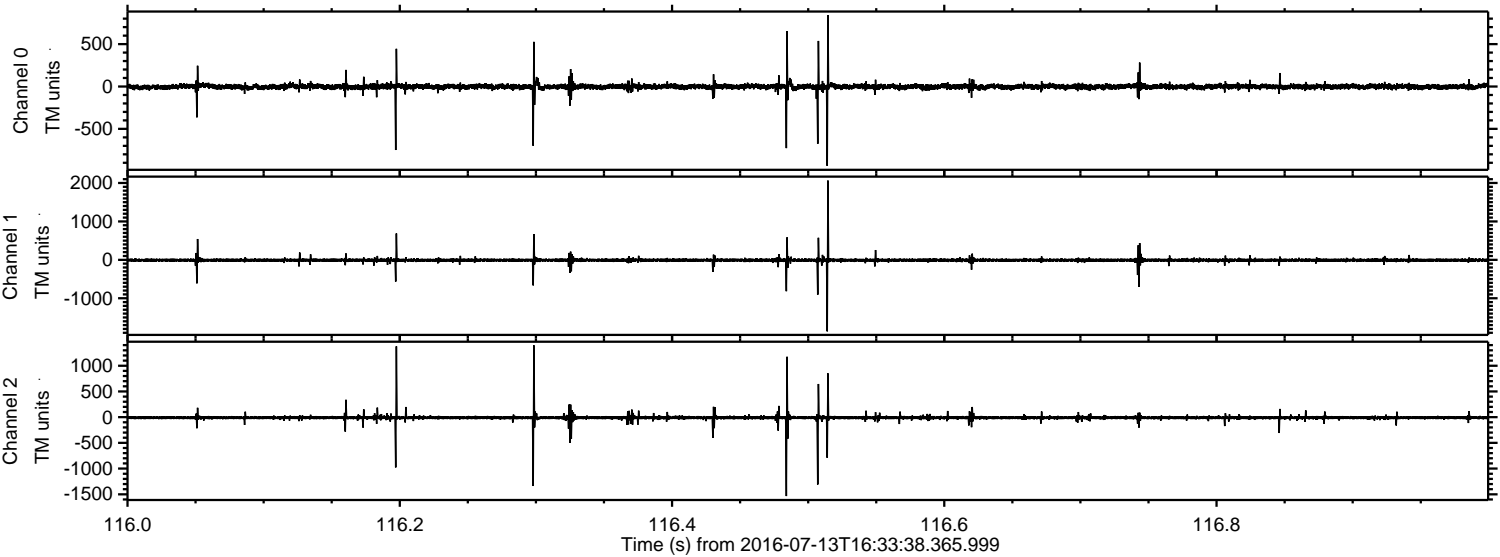

Processed Wed Jul 13 18:41:57 2016 by ELM ver.2012-10-06 from 001__elm20160713_163337__dat00.bin

