

# ELMAVAN 3D WAVEFORMS (Measured data sampled at 50 kHz) 51000 packets of 144 samples from 2016-07-13T01:32:59.642.999.

Processed Wed Jul 13 03:41:08 2016 by ELM ver.2012-10-06 from 001\_\_elm20160713\_013258\_\_dat00.bin

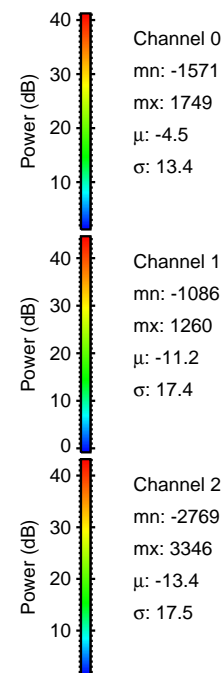

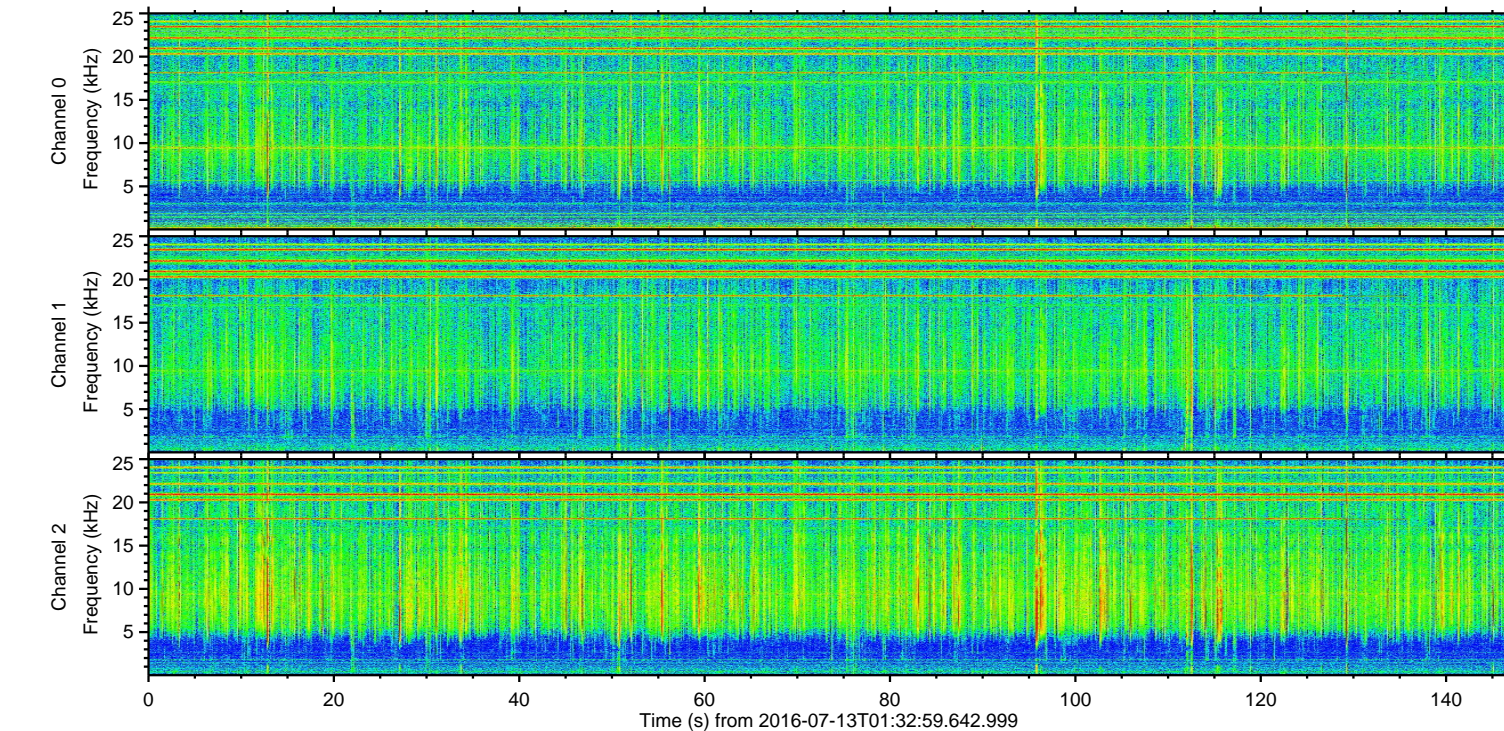
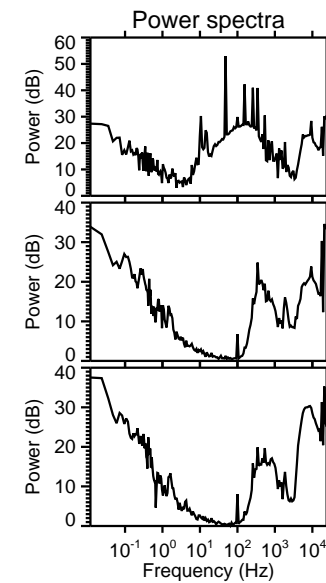
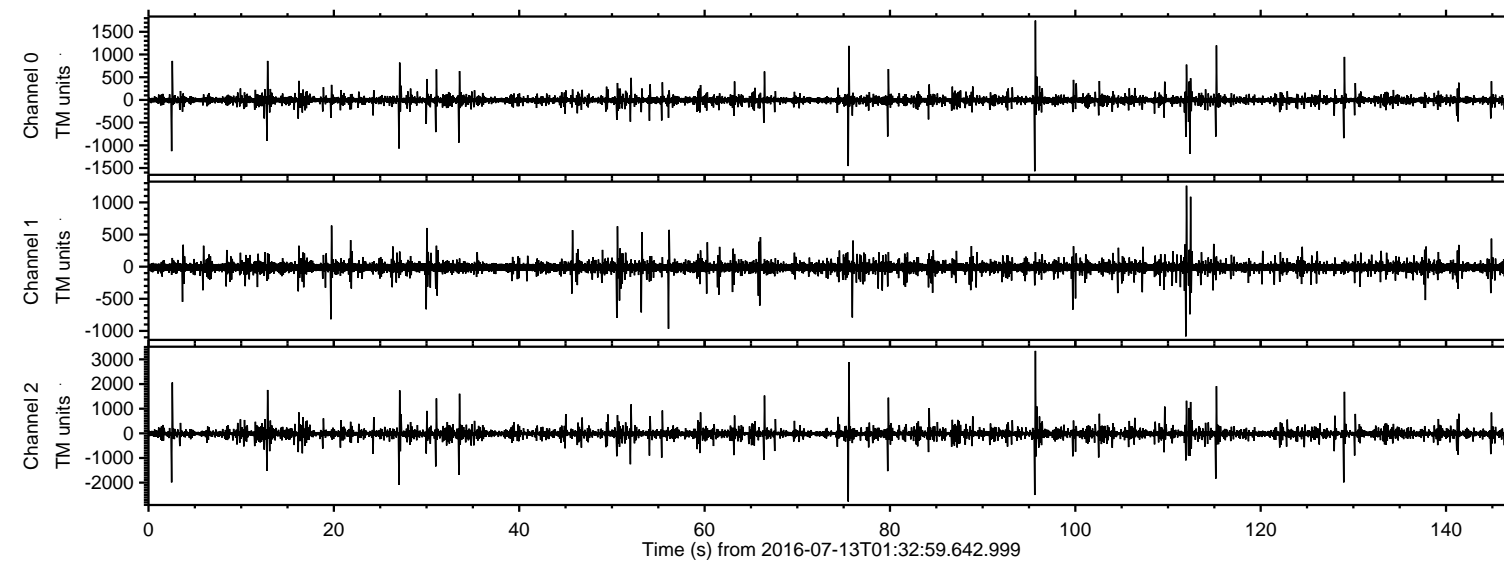

Processed Wed Jul 13 03:41:19 2016 by ELM ver.2012-10-06 from 001\_\_elm20160713\_013258\_\_dat00.bin

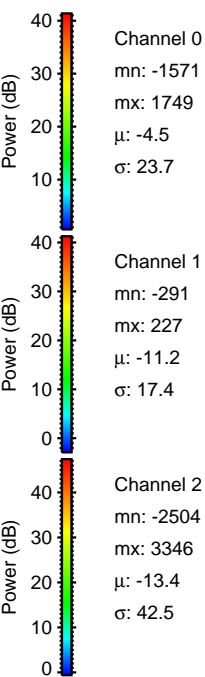
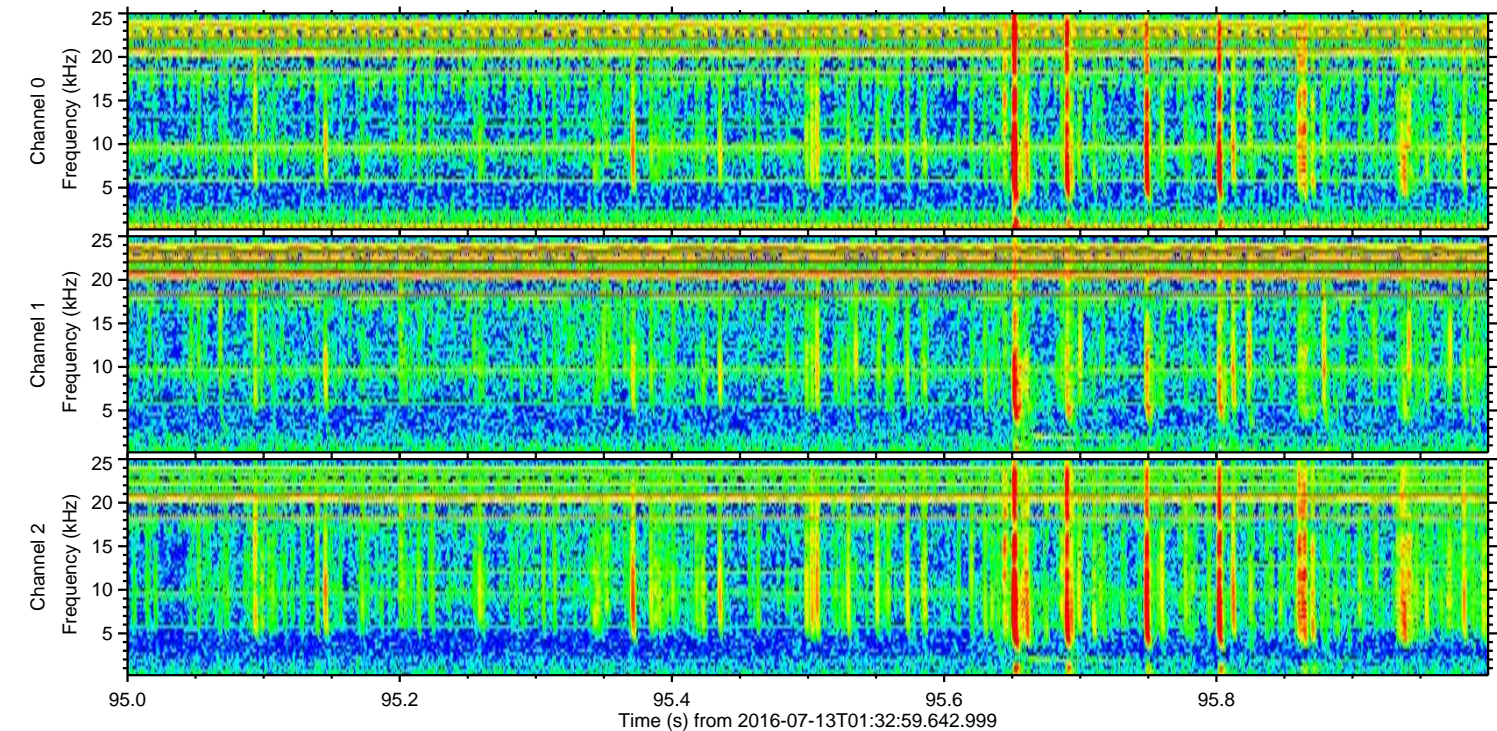
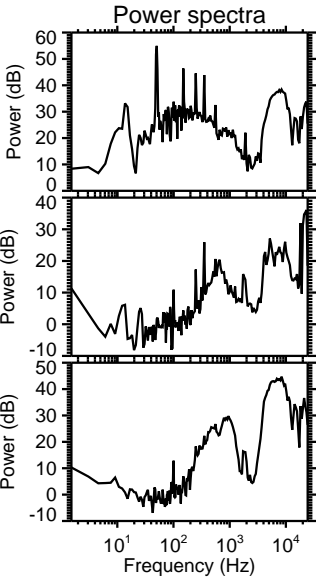
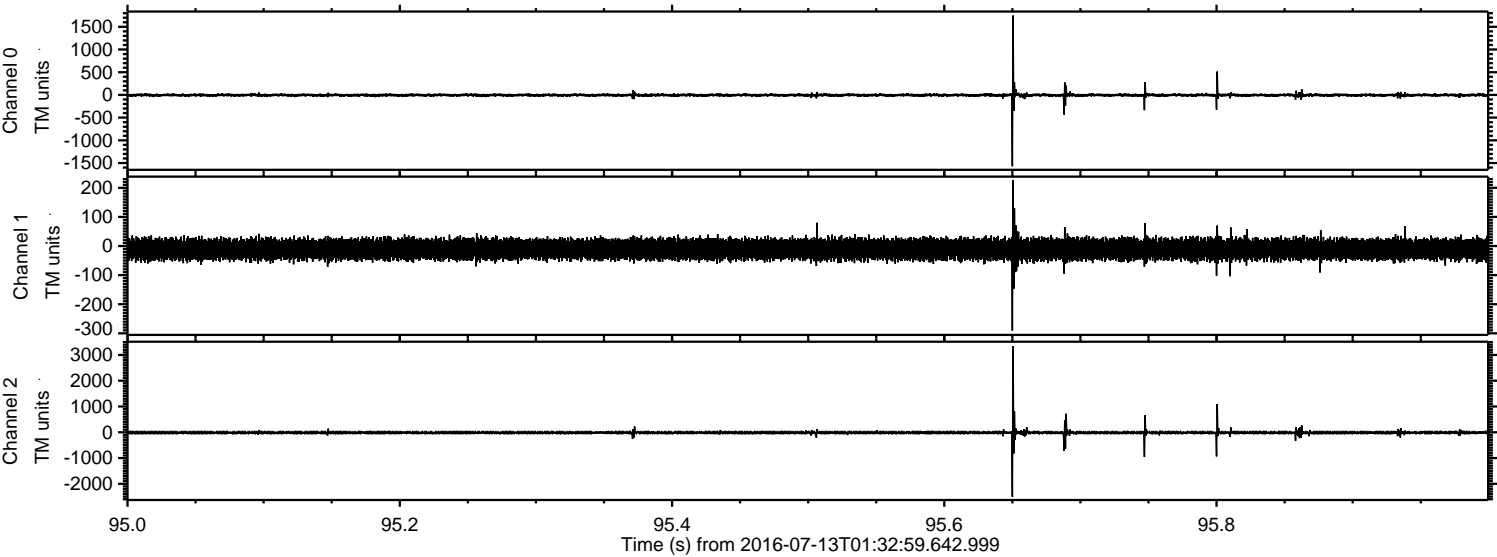



Processed Wed Jul 13 03:41:20 2016 by ELM ver.2012-10-06 from 001\_\_elm20160713\_013258\_\_dat00.bin

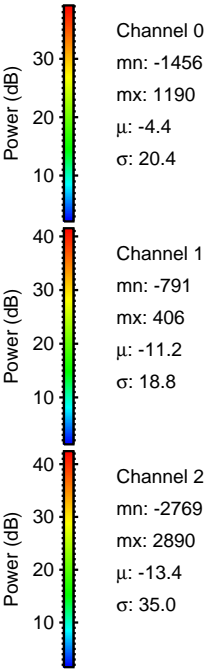
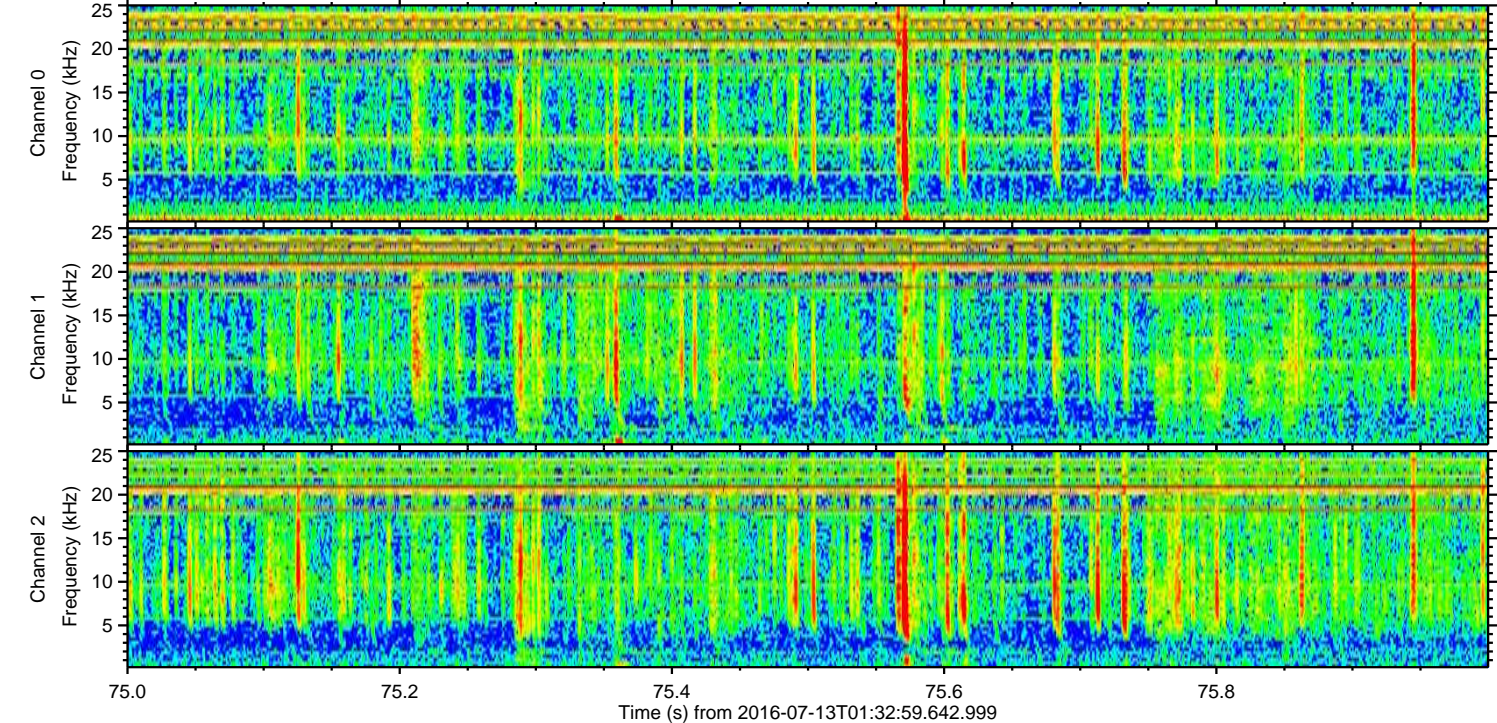
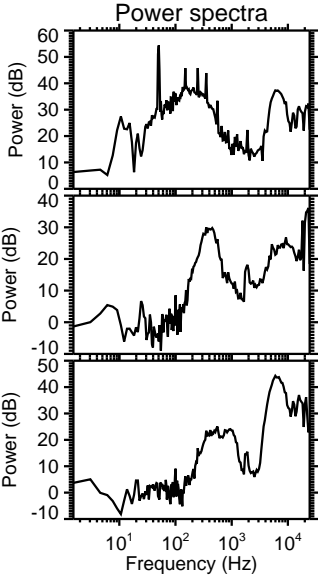
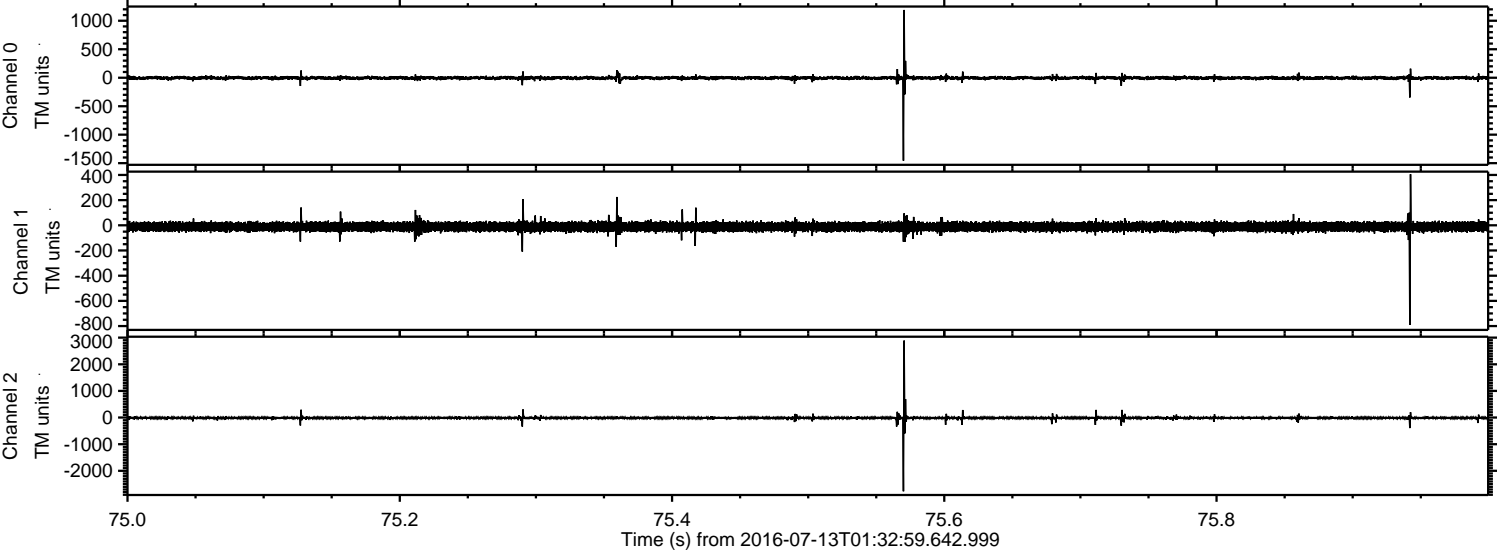



Processed Wed Jul 13 03:41:21 2016 by ELM ver.2012-10-06 from 001\_\_elm20160713\_013258\_\_dat00.bin

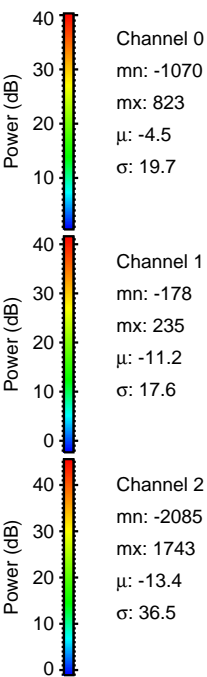
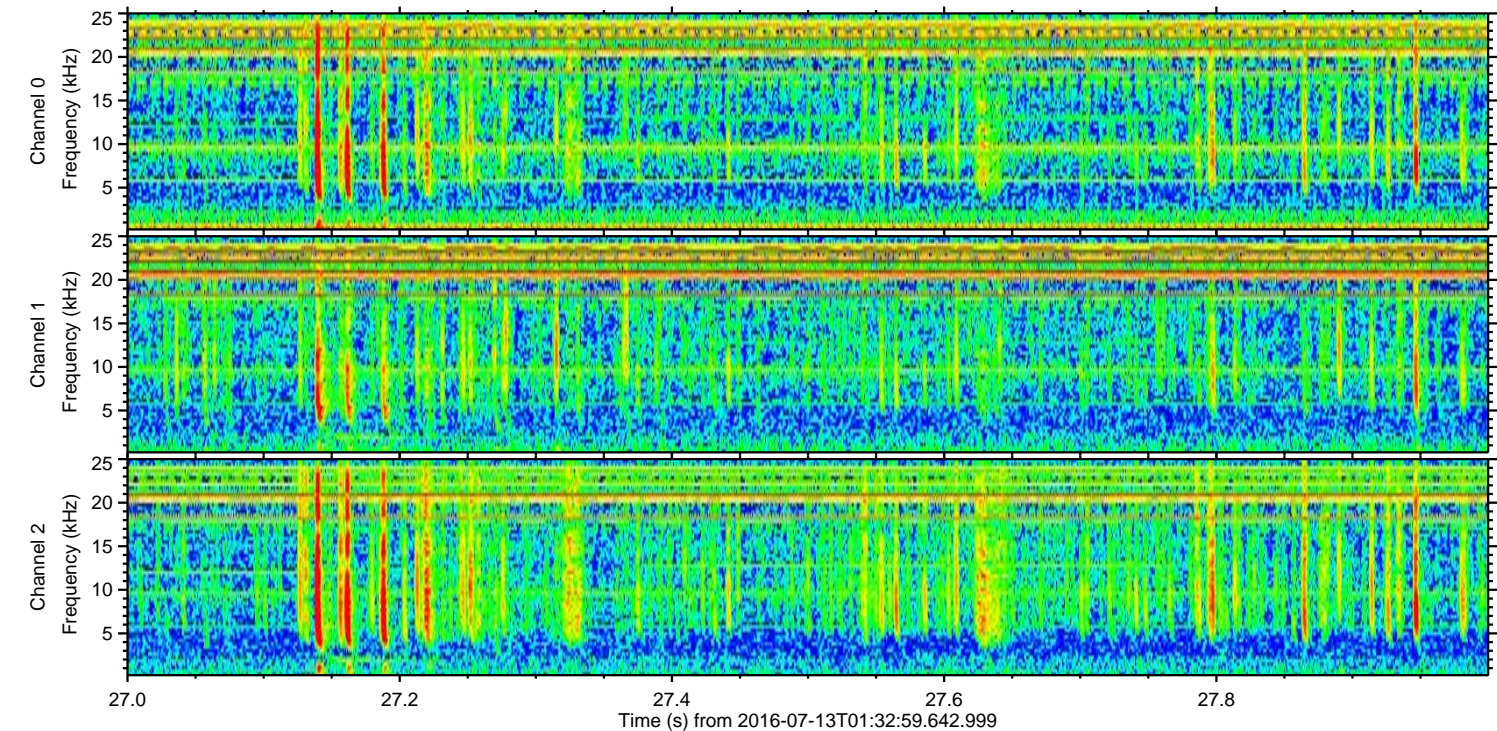
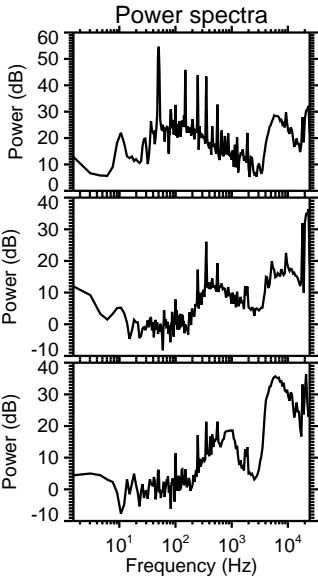
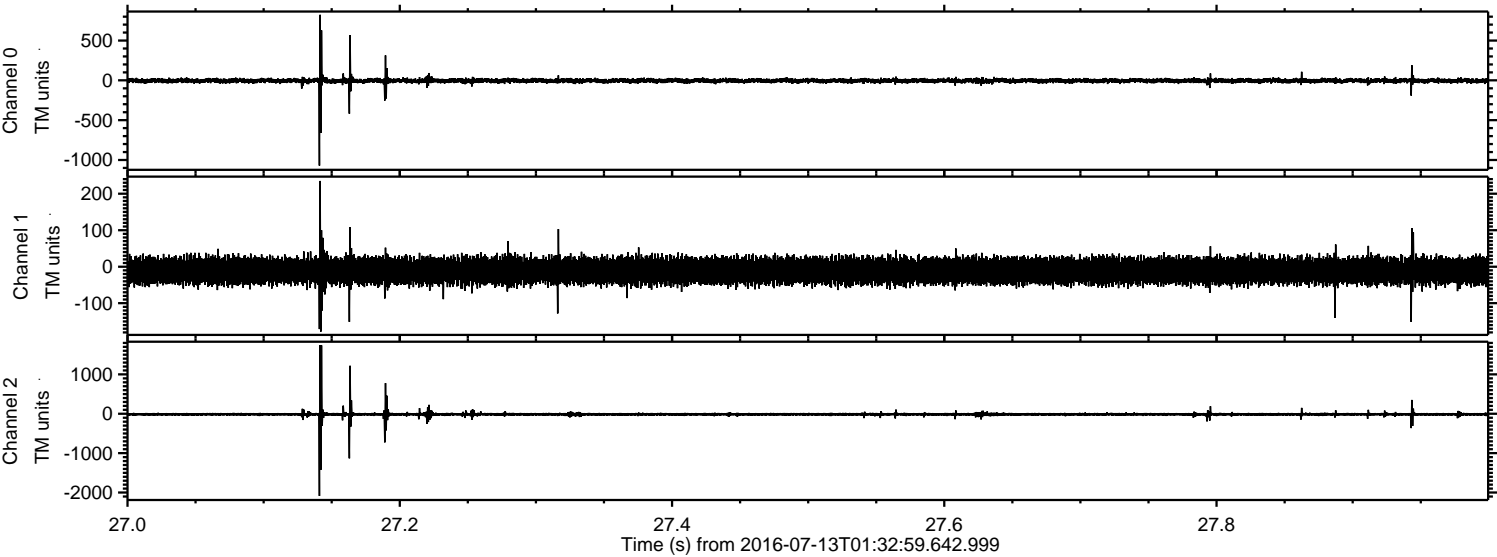



Processed Wed Jul 13 03:41:22 2016 by ELM ver.2012-10-06 from 001\_\_elm20160713\_013258\_\_dat00.bin

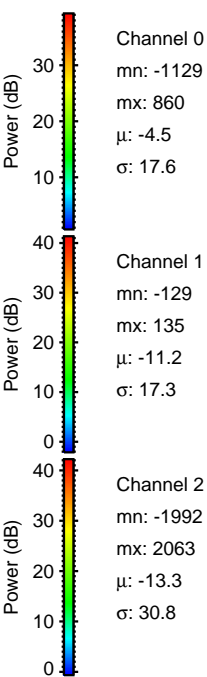
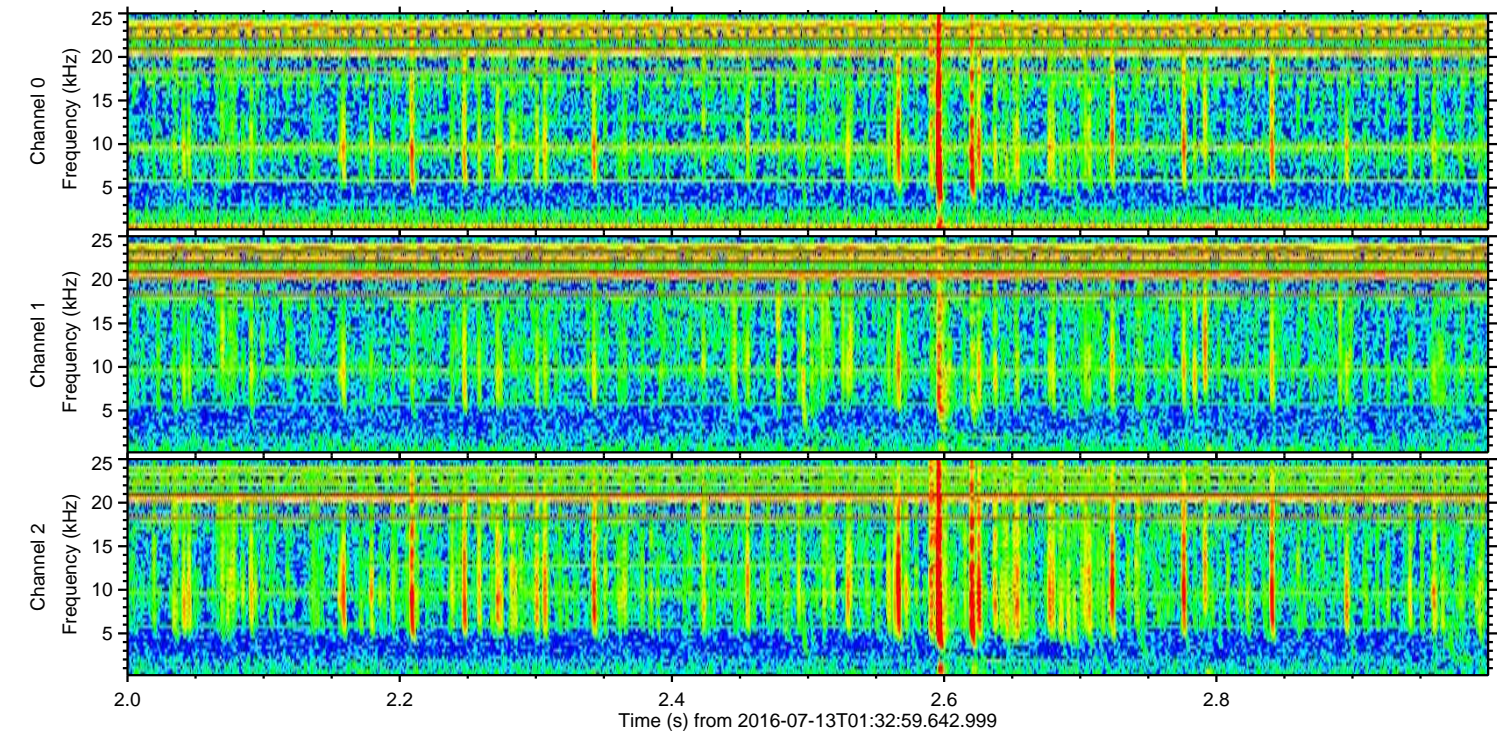
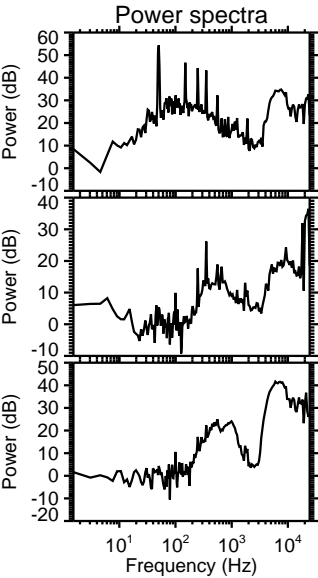
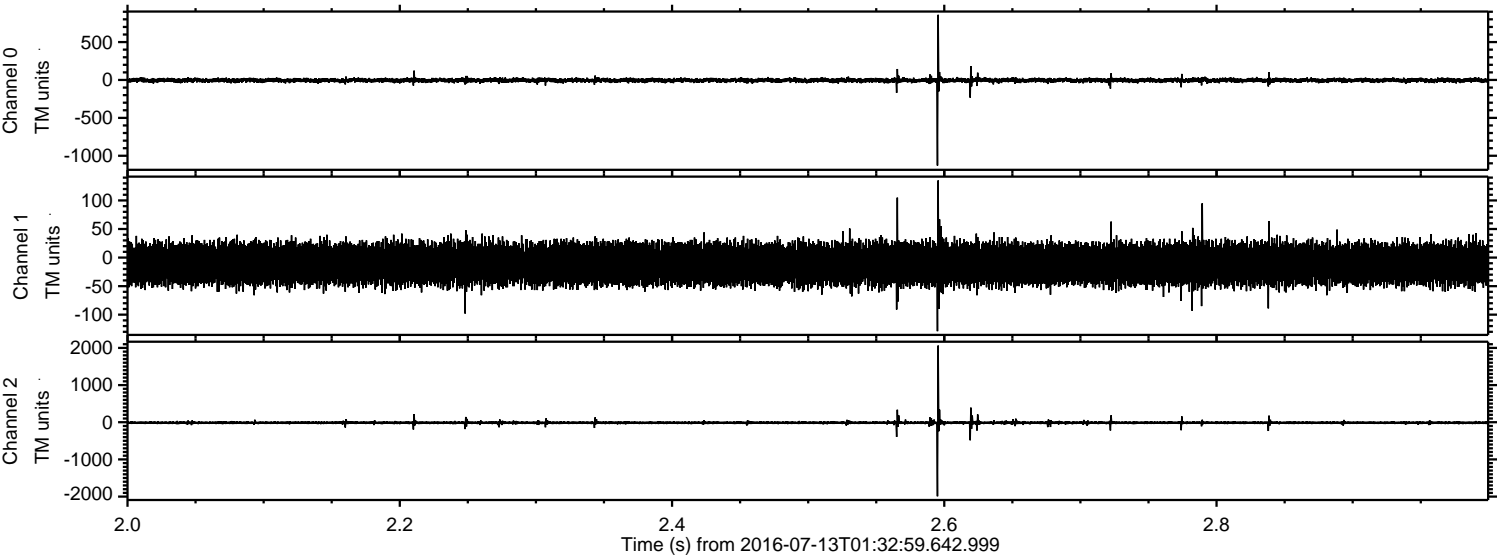



ELMAVAN 3D WAVEFORMS (Measured data sampled at 50 kHz) 51000 packets of 144 samples from 2016-07-13T01:32:59.642.999. Part 130/147

Processed Wed Jul 13 03:41:23 2016 by ELM ver.2012-10-06 from 001\_\_elm20160713\_013258\_\_dat00.bin

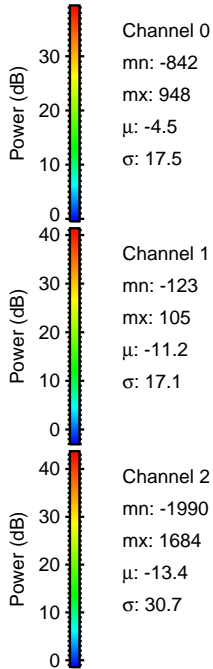
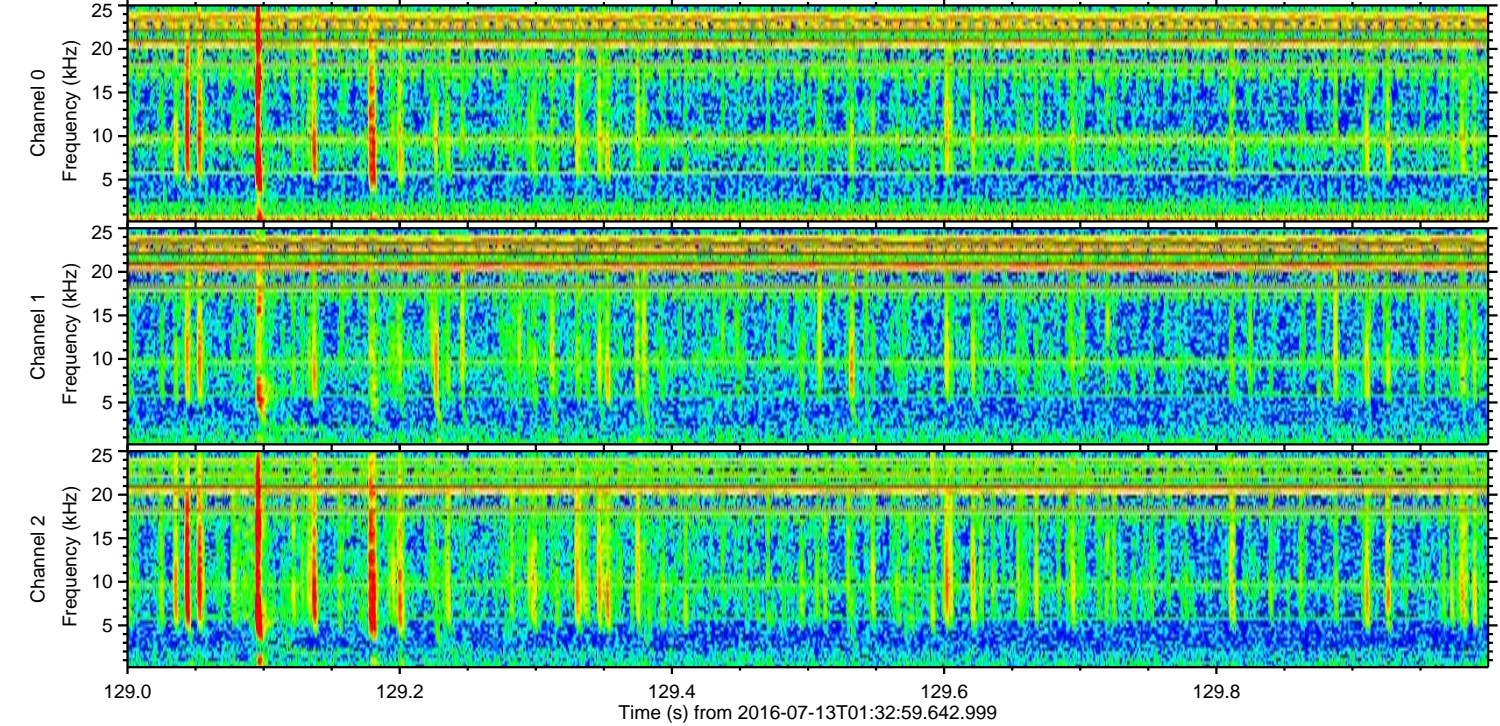
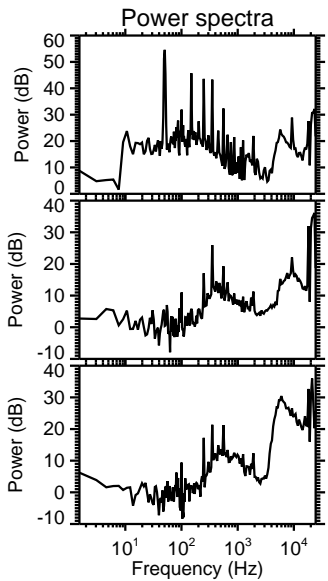
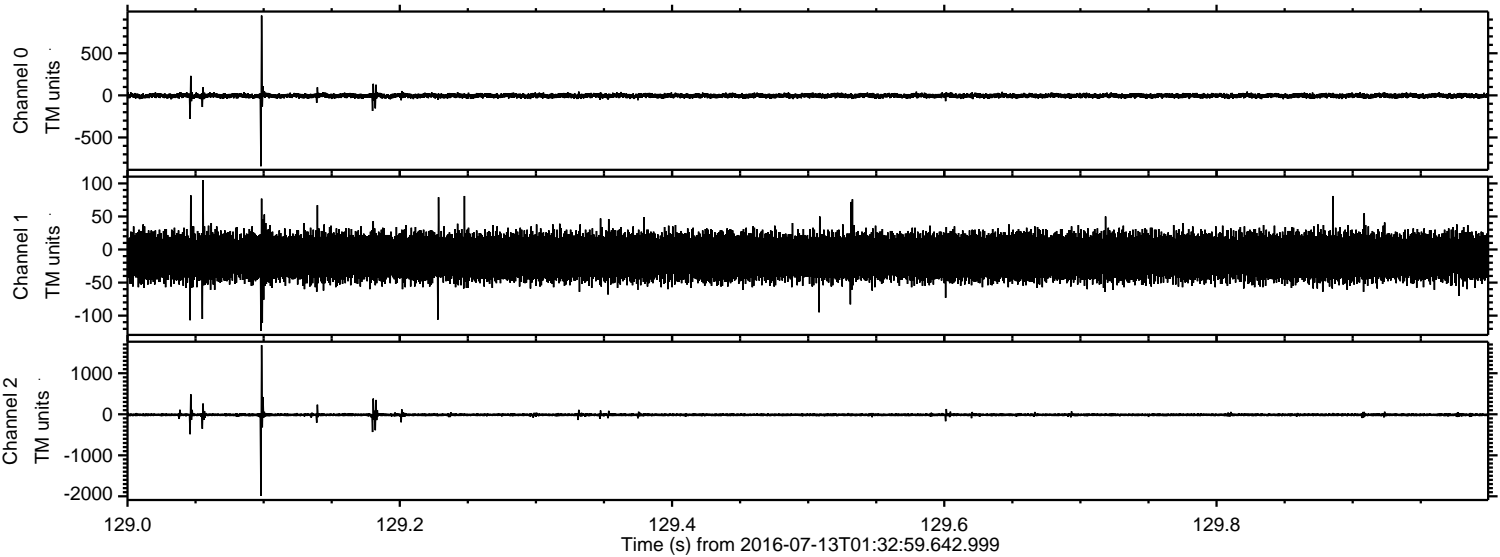



ELMAVAN 3D WAVEFORMS (Measured data sampled at 50 kHz) 51000 packets of 144 samples from 2016-07-13T01:32:59.642.999. Part 116/147

Processed Wed Jul 13 03:41:24 2016 by ELM ver.2012-10-06 from 001\_\_elm20160713\_013258\_\_dat00.bin

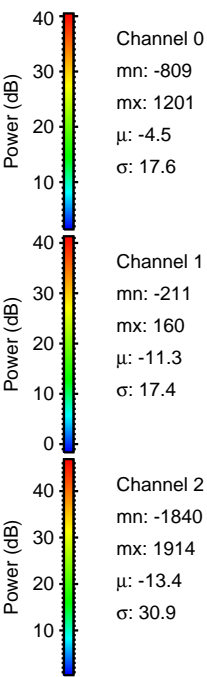
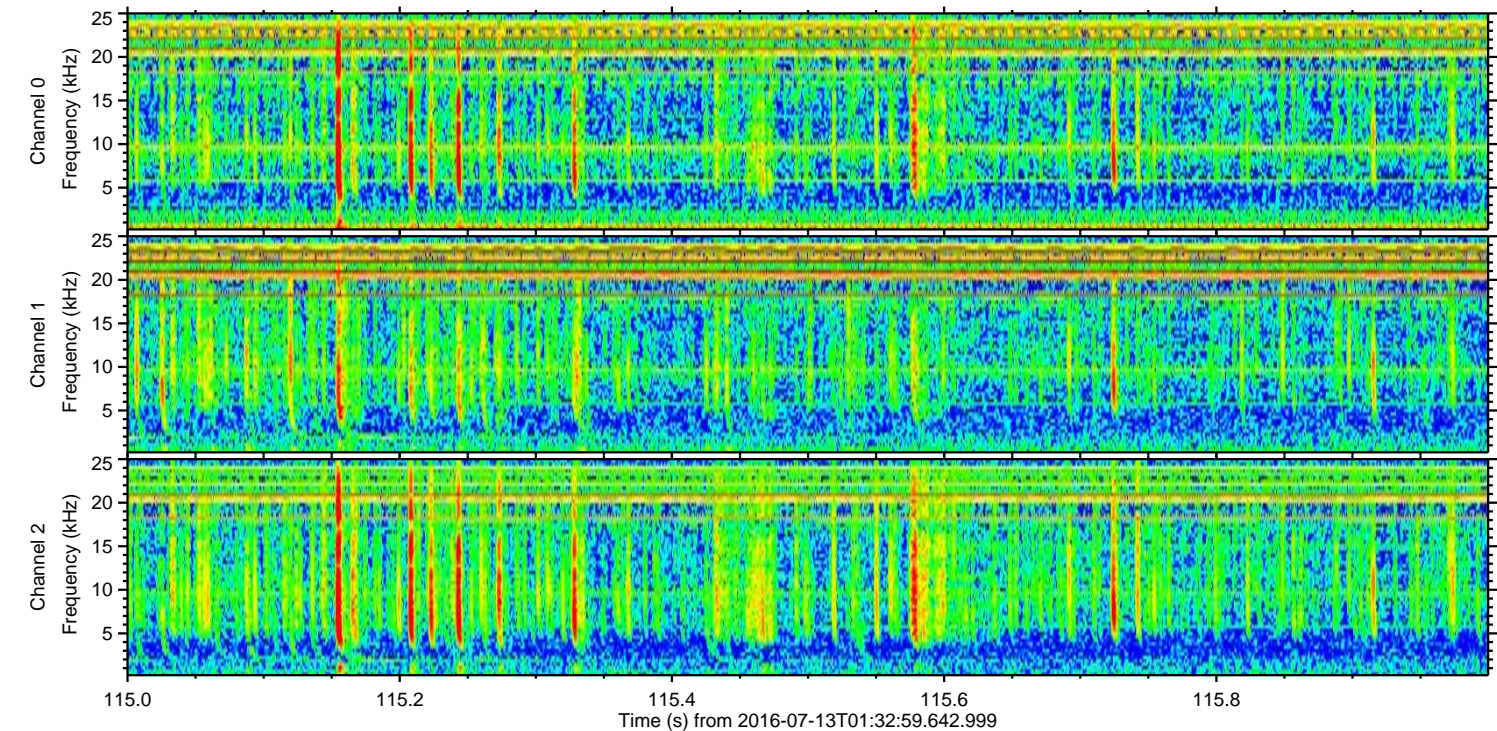
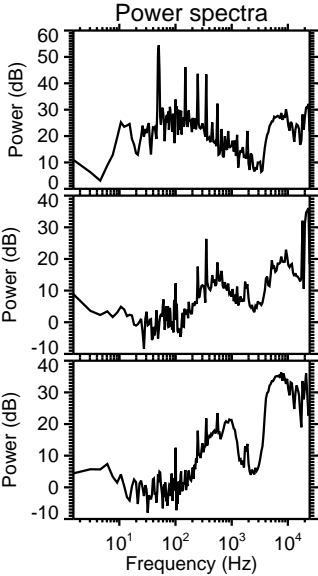
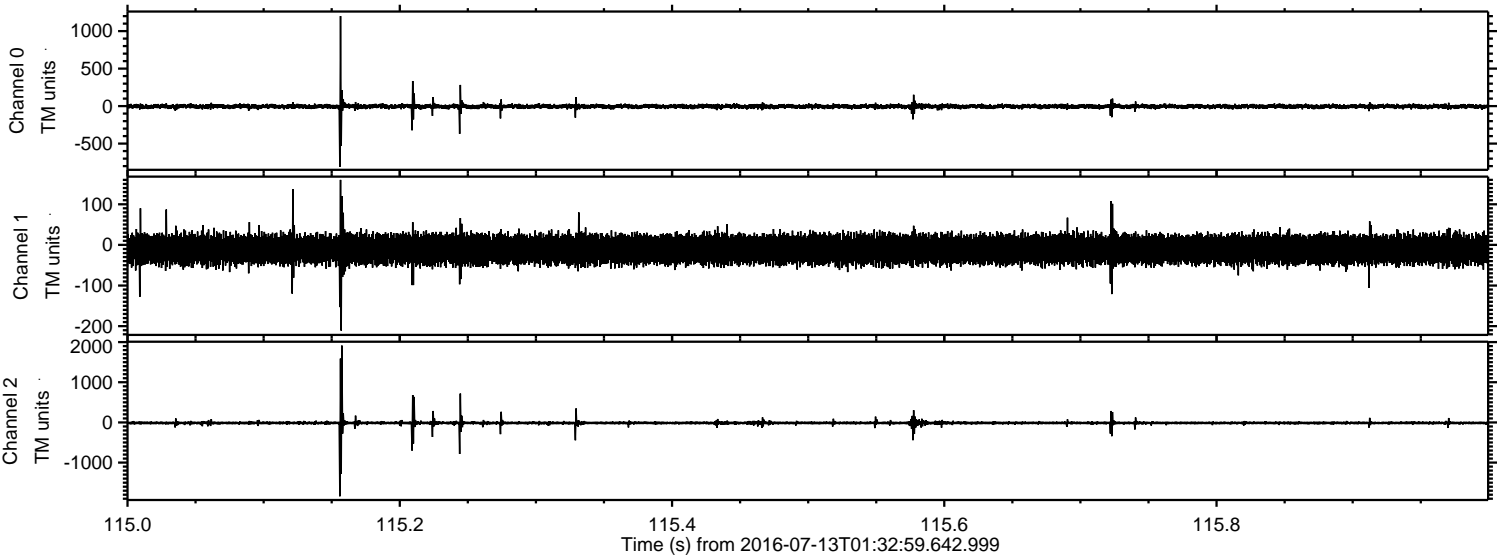

Channel 0  
mn: -809  
mx: 1201  
 $\mu$ : -4.5  
 $\sigma$ : 17.6

Channel 1  
mn: -211  
mx: 160  
 $\mu$ : -11.3  
 $\sigma$ : 17.4

Channel 2  
mn: -1840  
mx: 1914  
 $\mu$ : -13.4  
 $\sigma$ : 30.9



ELMAVAN 3D WAVEFORMS (Measured data sampled at 50 kHz) 51000 packets of 144 samples from 2016-07-13T01:32:59.642.999. Part 13/147

Processed Wed Jul 13 03:41:25 2016 by ELM ver.2012-10-06 from 001\_\_elm20160713\_013258\_\_dat00.bin

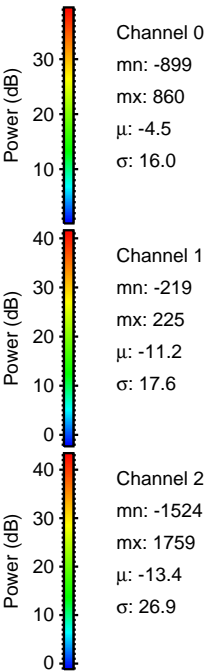
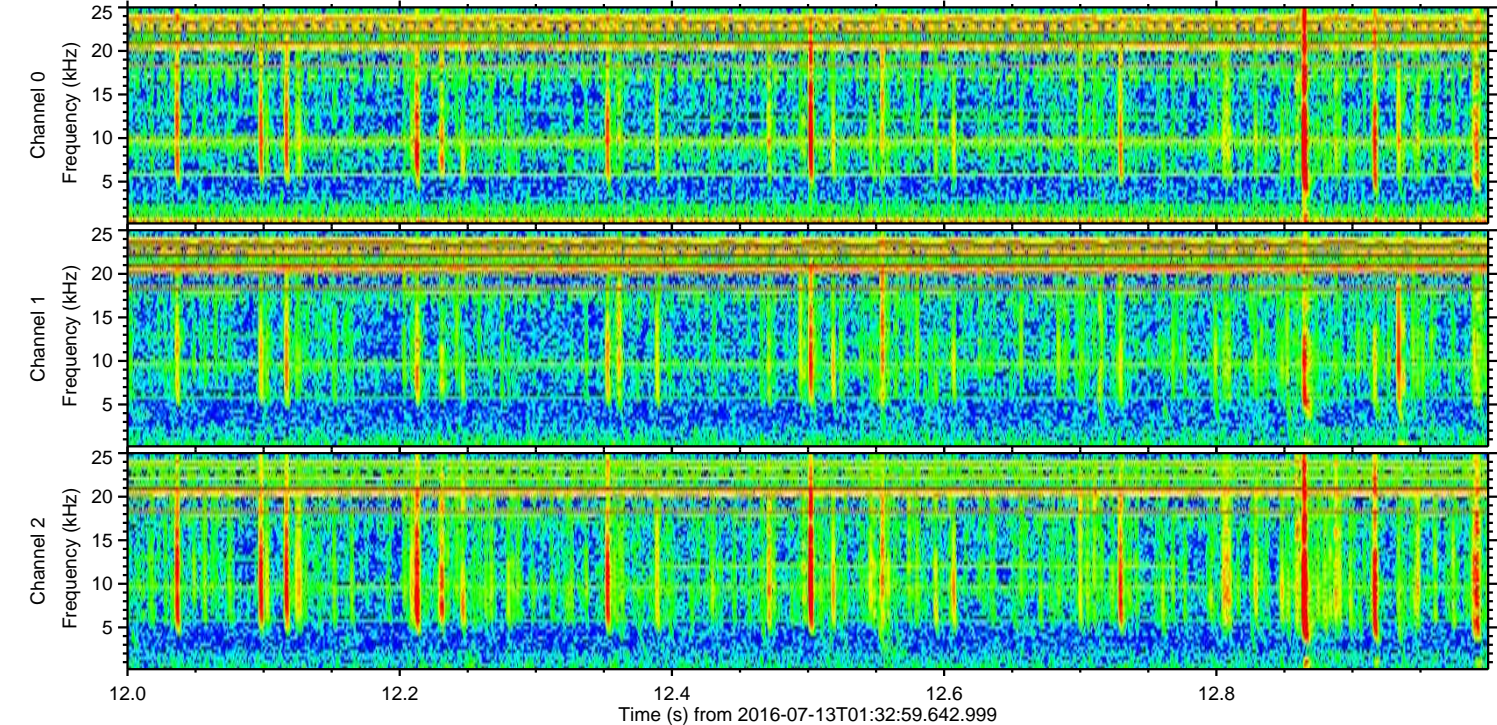
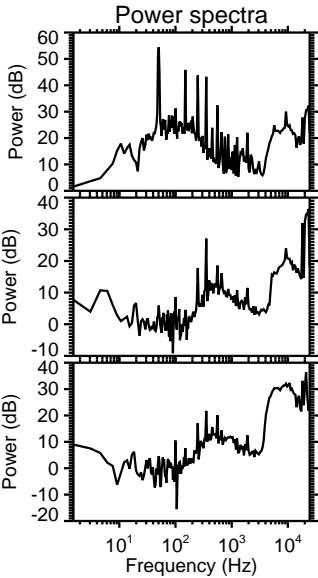
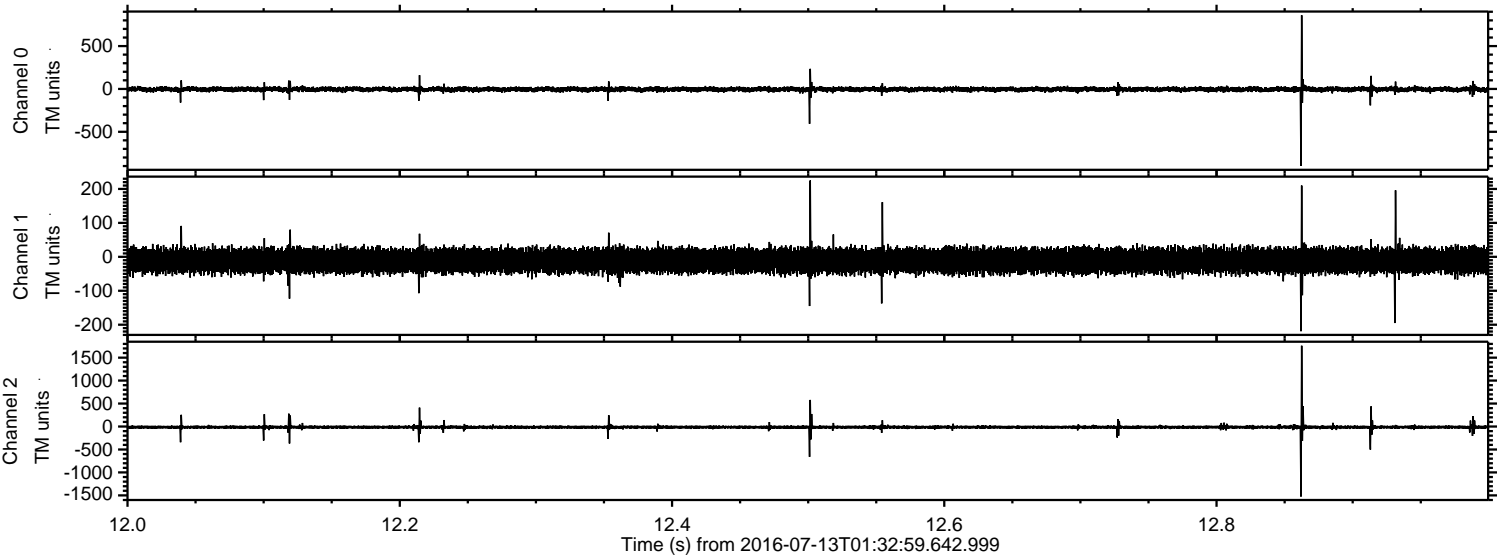

Channel 0  
mn: -899  
mx: 860  
 $\mu$ : -4.5  
 $\sigma$ : 16.0

Channel 1  
mn: -219  
mx: 225  
 $\mu$ : -11.2  
 $\sigma$ : 17.6

Channel 2  
mn: -1524  
mx: 1759  
 $\mu$ : -13.4  
 $\sigma$ : 26.9



Processed Wed Jul 13 03:41:26 2016 by ELM ver.2012-10-06 from 001\_\_elm20160713\_013258\_\_dat00.bin

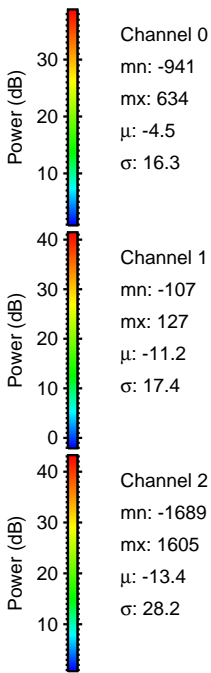
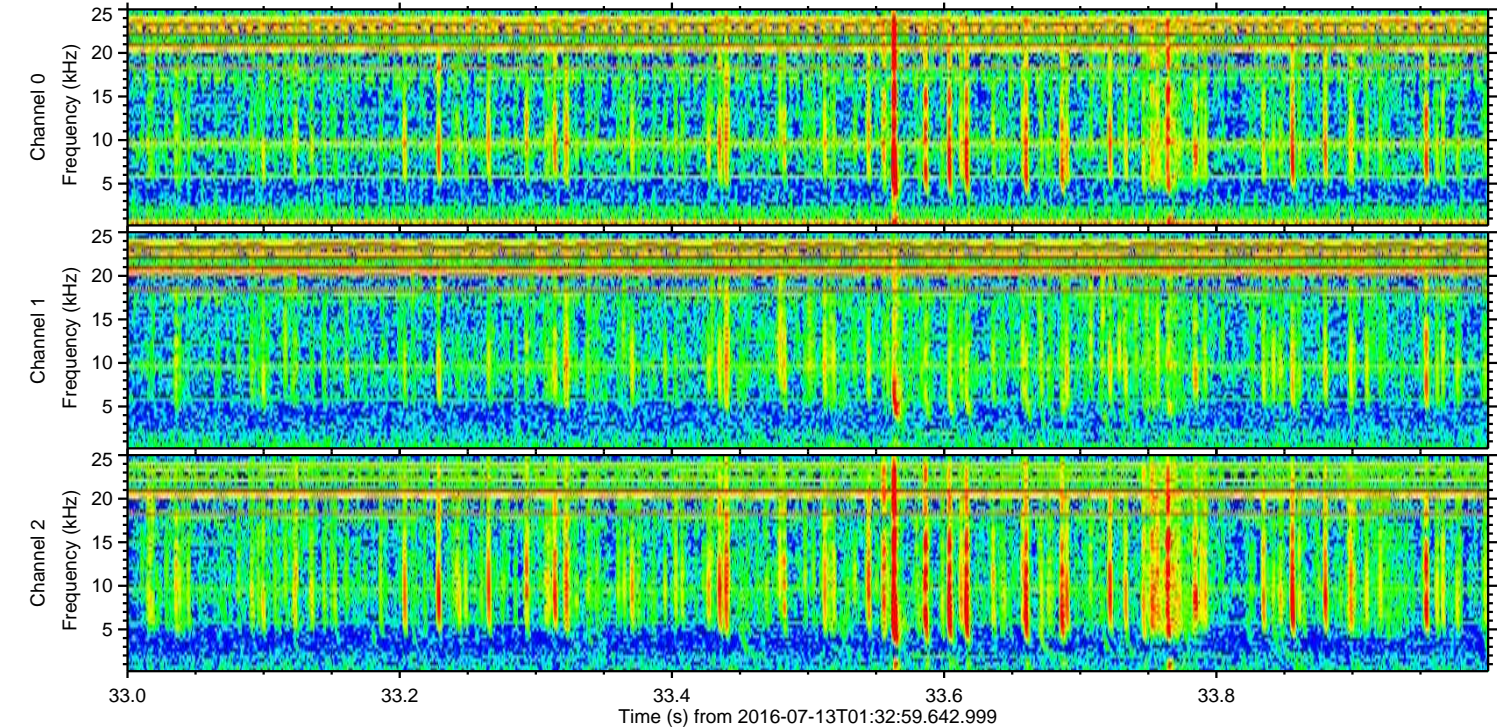
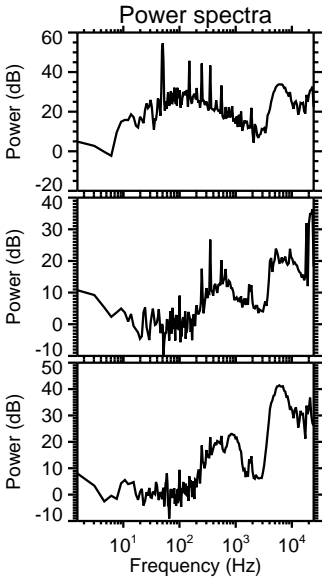
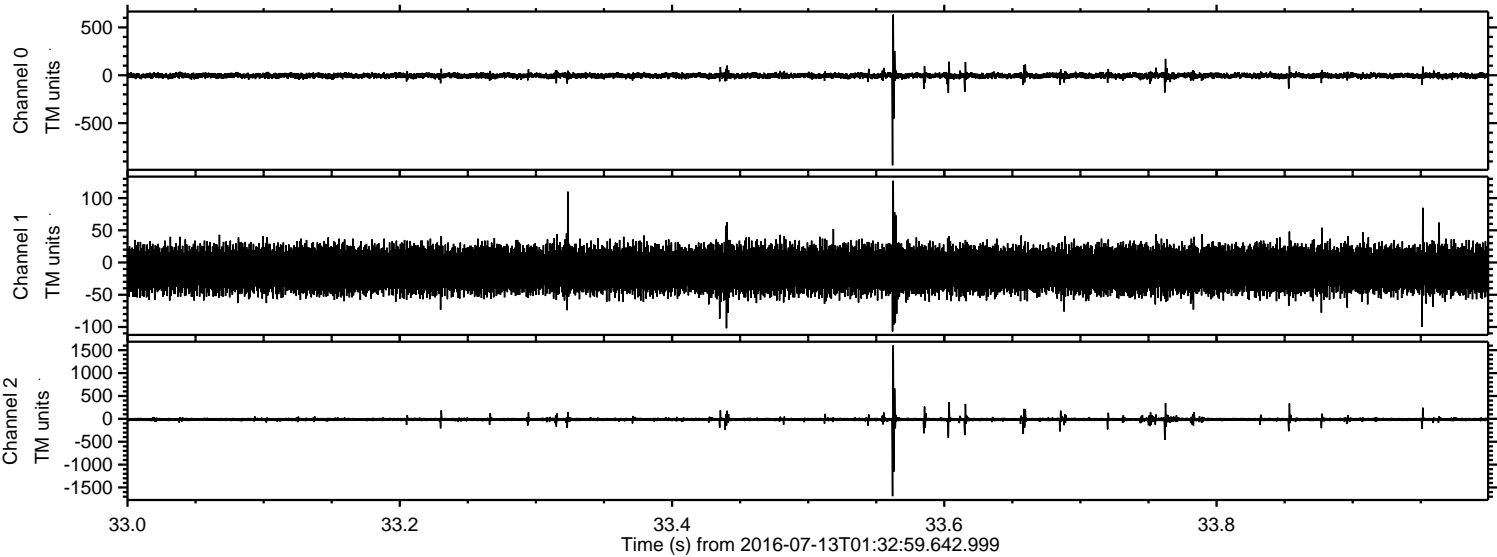



Processed Wed Jul 13 03:41:27 2016 by ELM ver.2012-10-06 from 001\_\_elm20160713\_013258\_\_dat00.bin

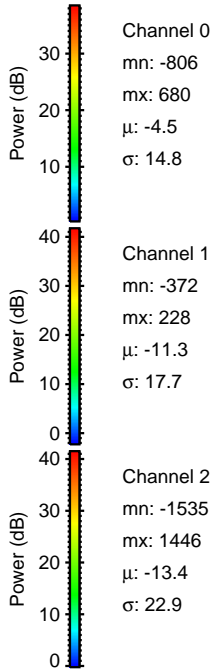
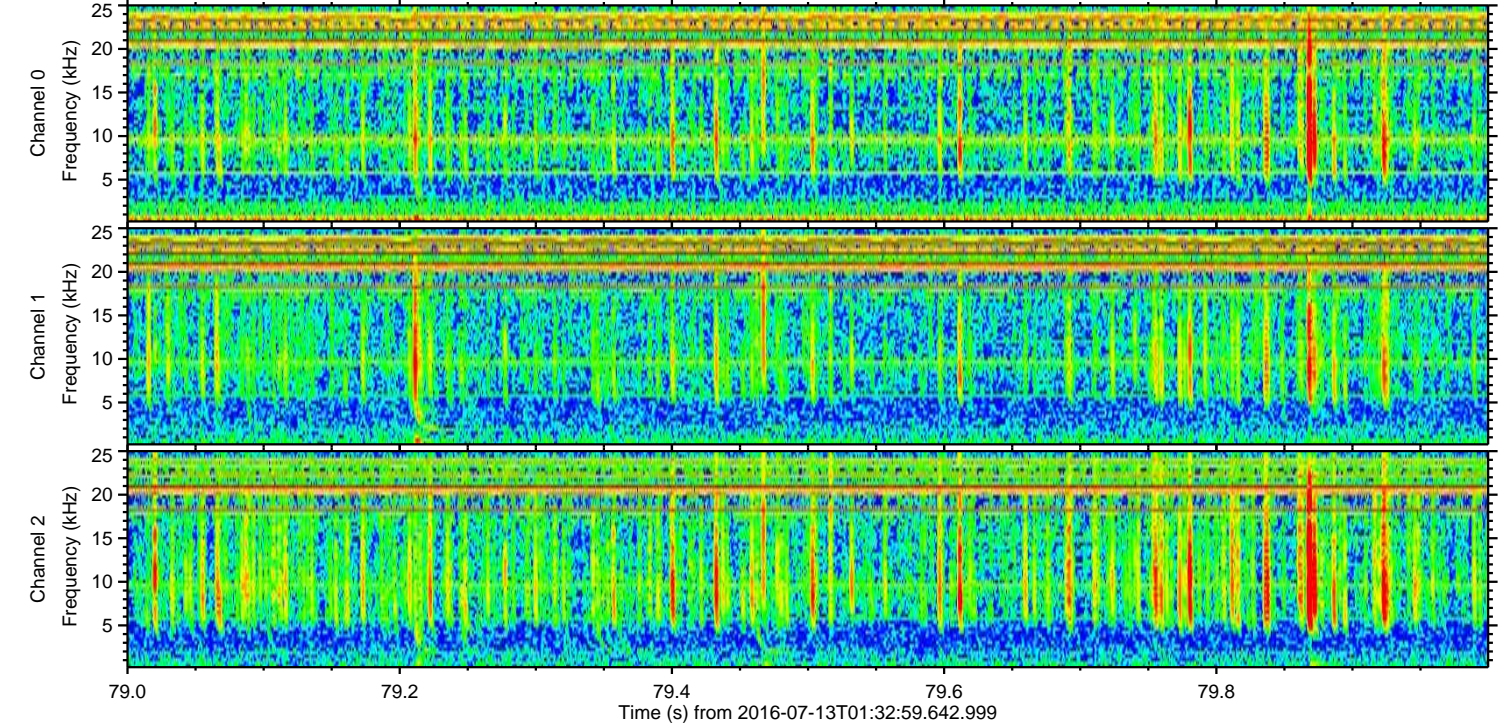
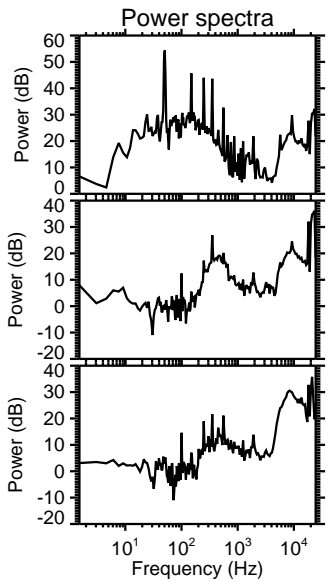
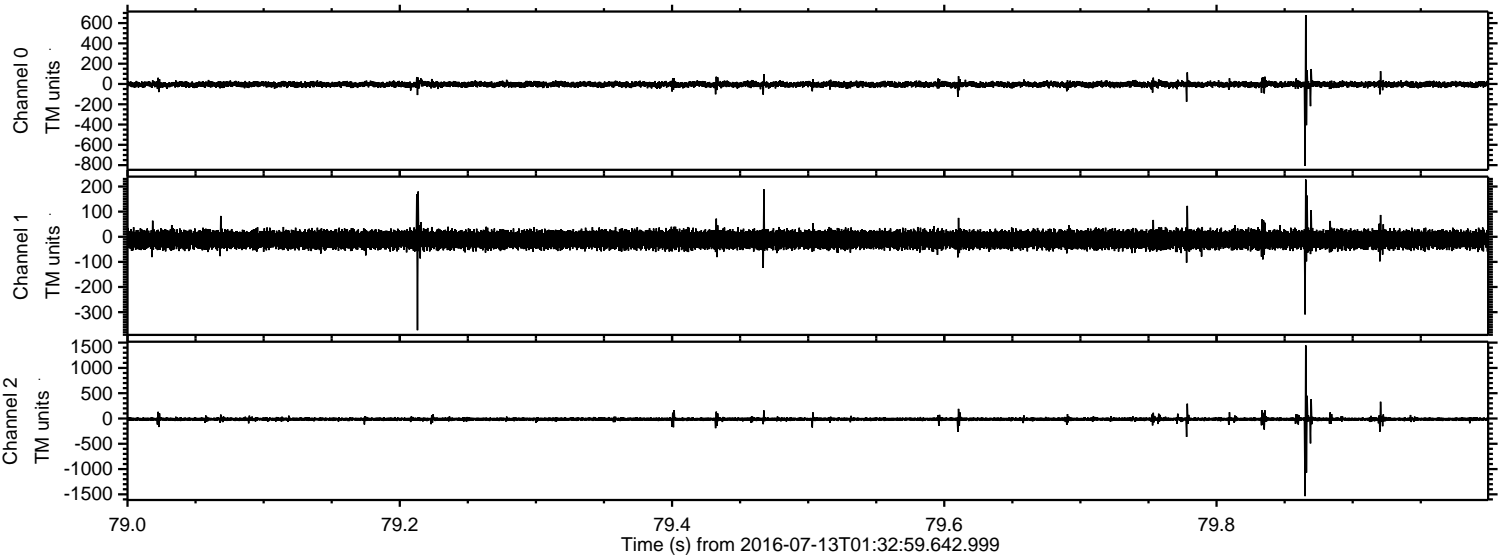



Processed Wed Jul 13 03:41:28 2016 by ELM ver.2012-10-06 from 001\_\_elm20160713\_013258\_\_dat00.bin

