

ELMAVAN 3D WAVEFORMS (Measured data sampled at 50 kHz) 51000 packets of 144 samples from 2016-07-12T19:22:43.819.999.

Processed Tue Jul 12 21:30:20 2016 by ELM ver.2012-10-06 from 001__elm20160712_192242__dat00.bin

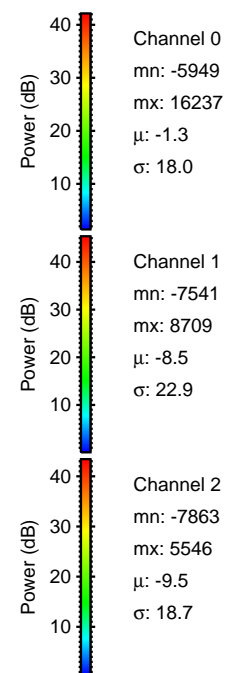

Processed Tue Jul 12 21:30:36 2016 by ELM ver.2012-10-06 from 001__elm20160712_192242__dat00.bin

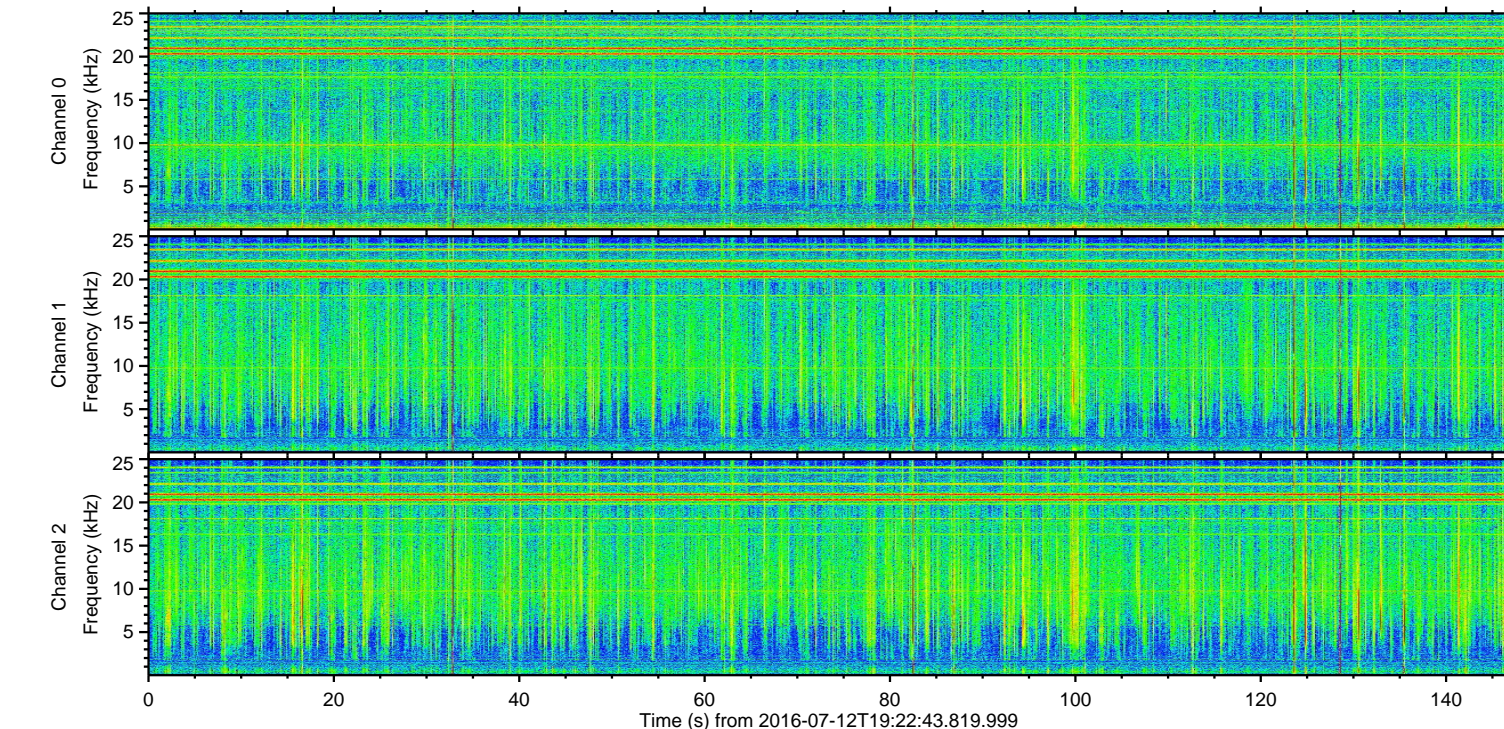
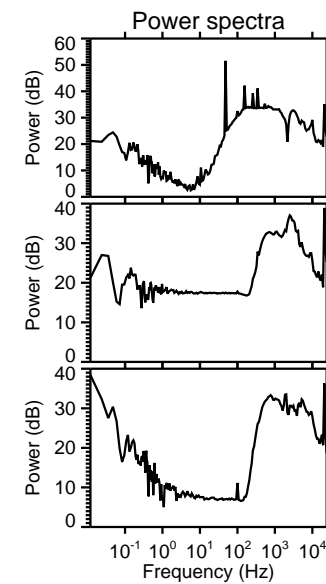
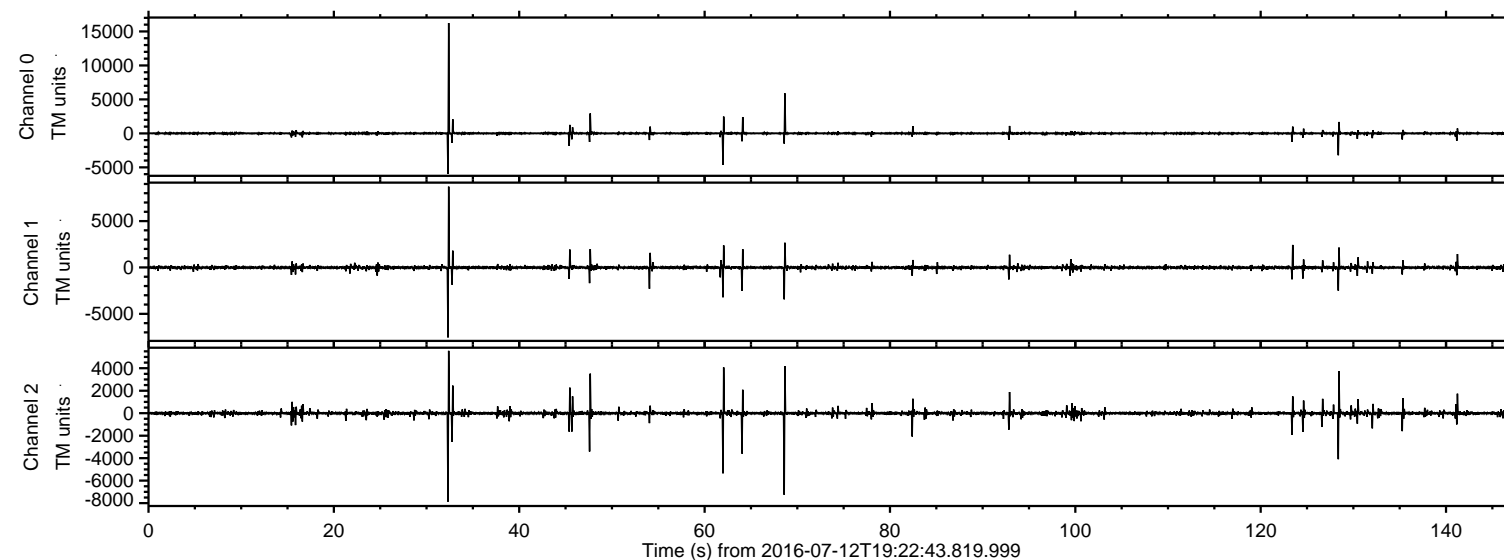
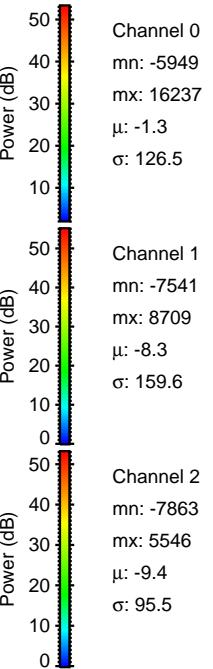
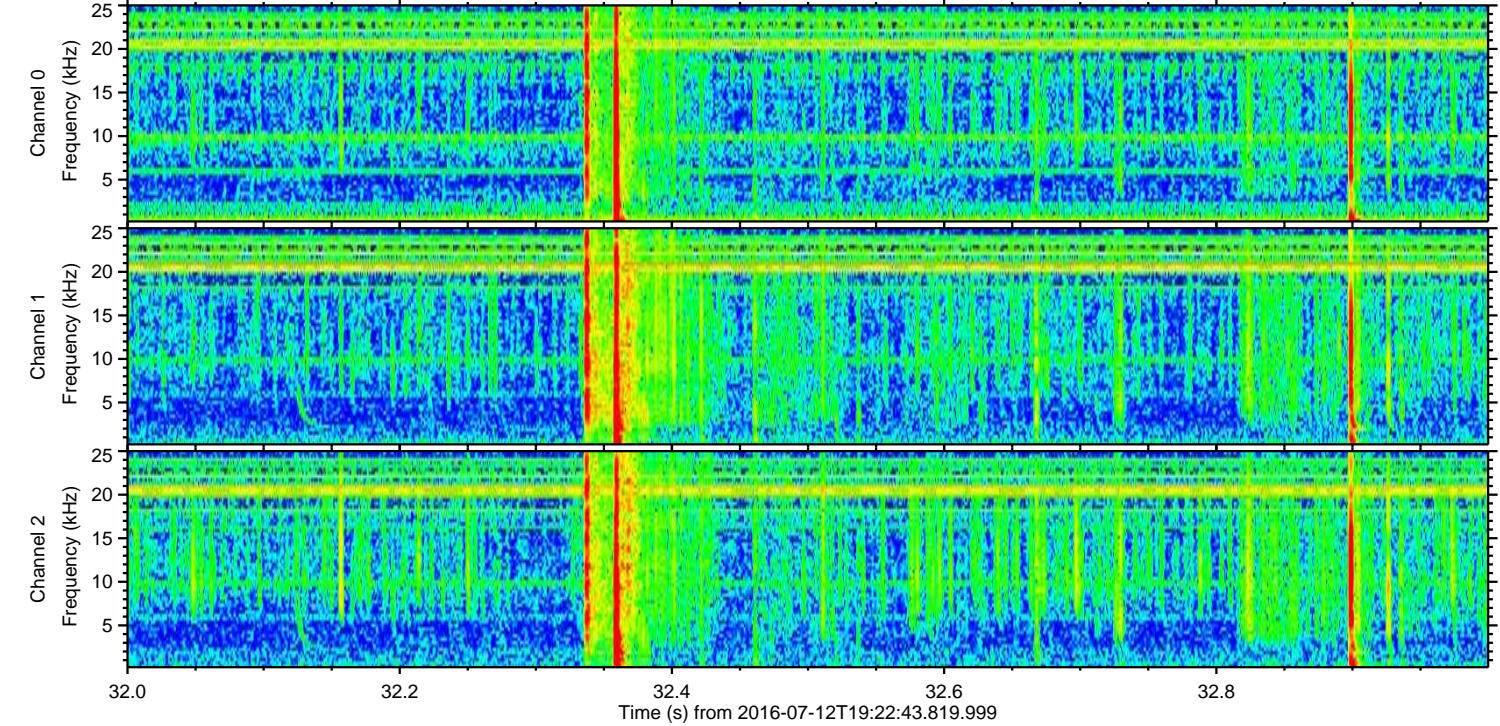
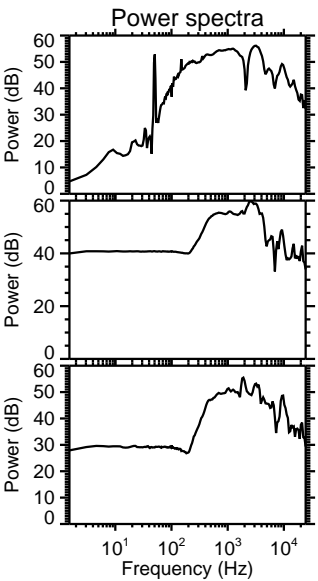
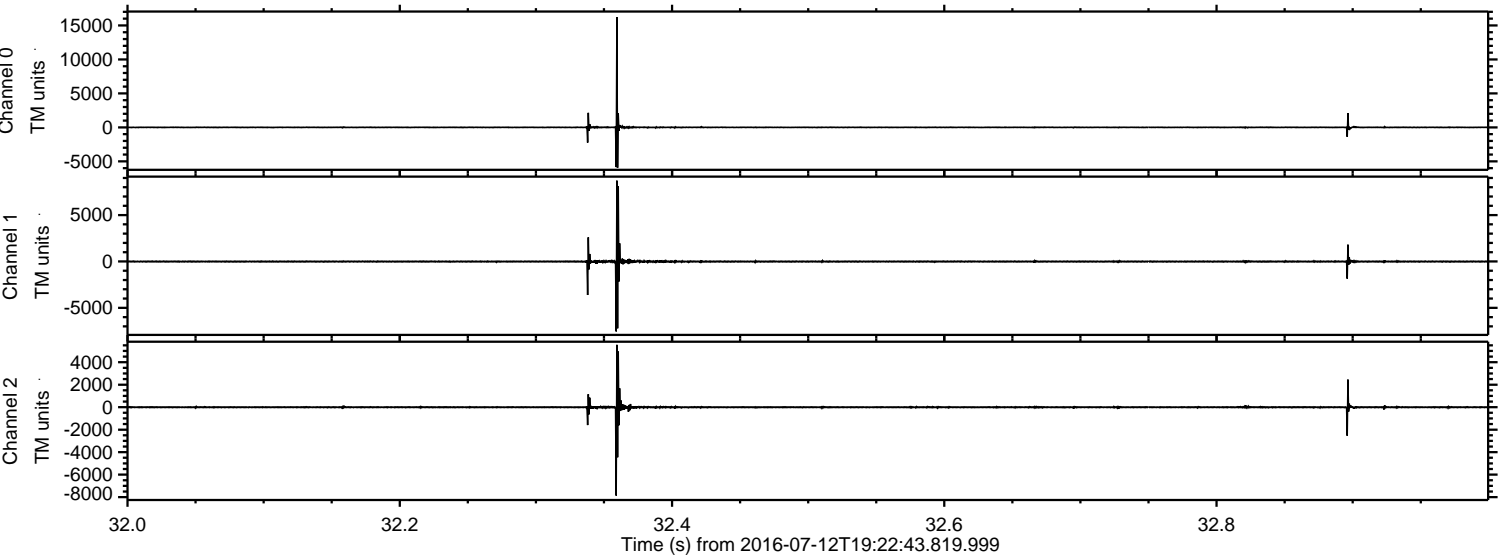

Processed Tue Jul 12 21:30:37 2016 by ELM ver.2012-10-06 from 001__elm20160712_192242__dat00.bin

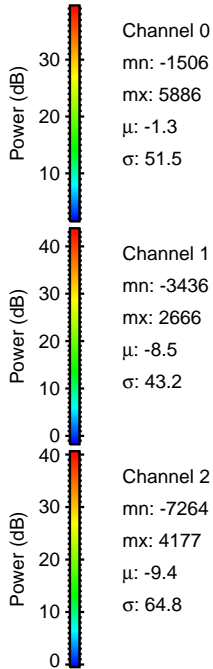
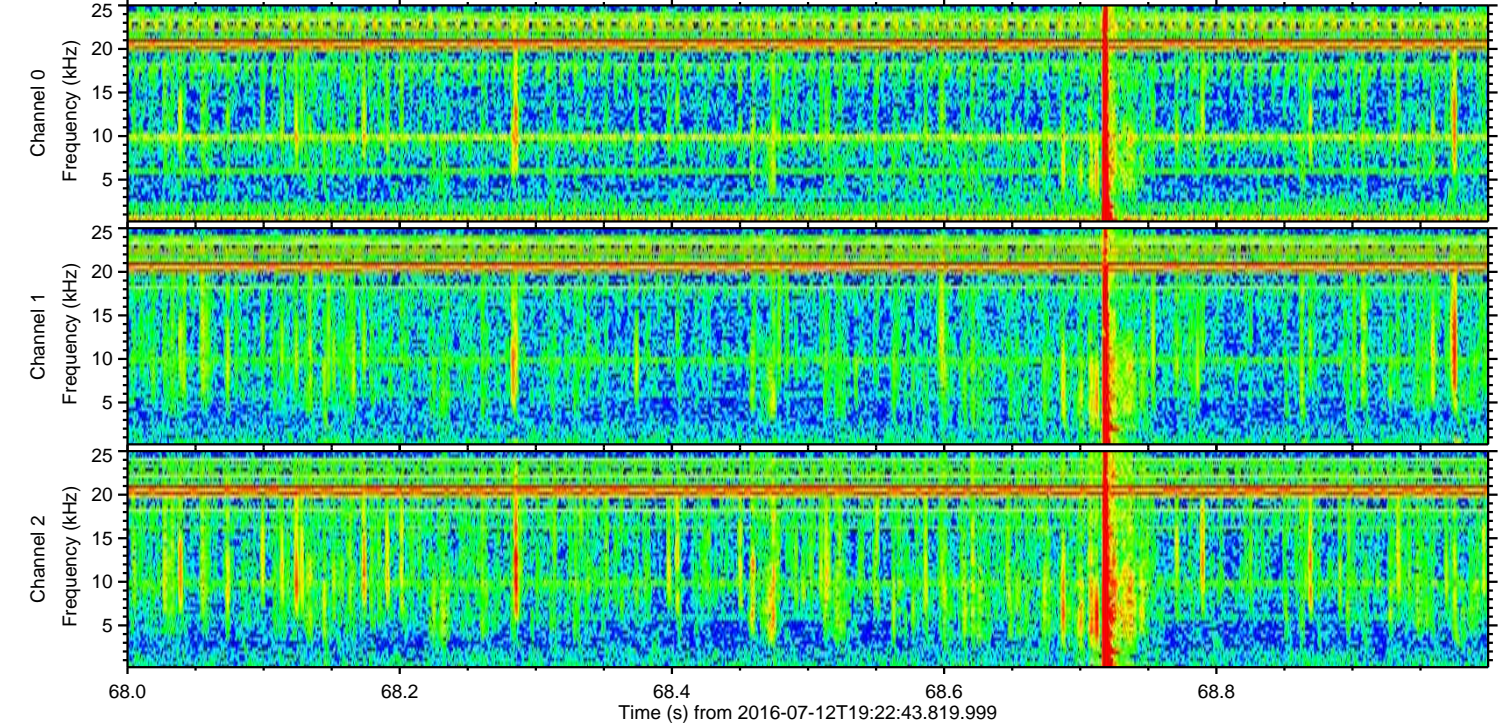
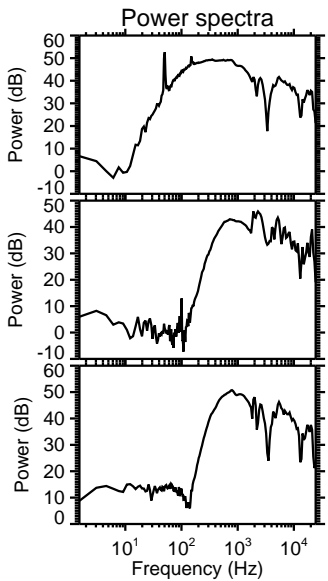
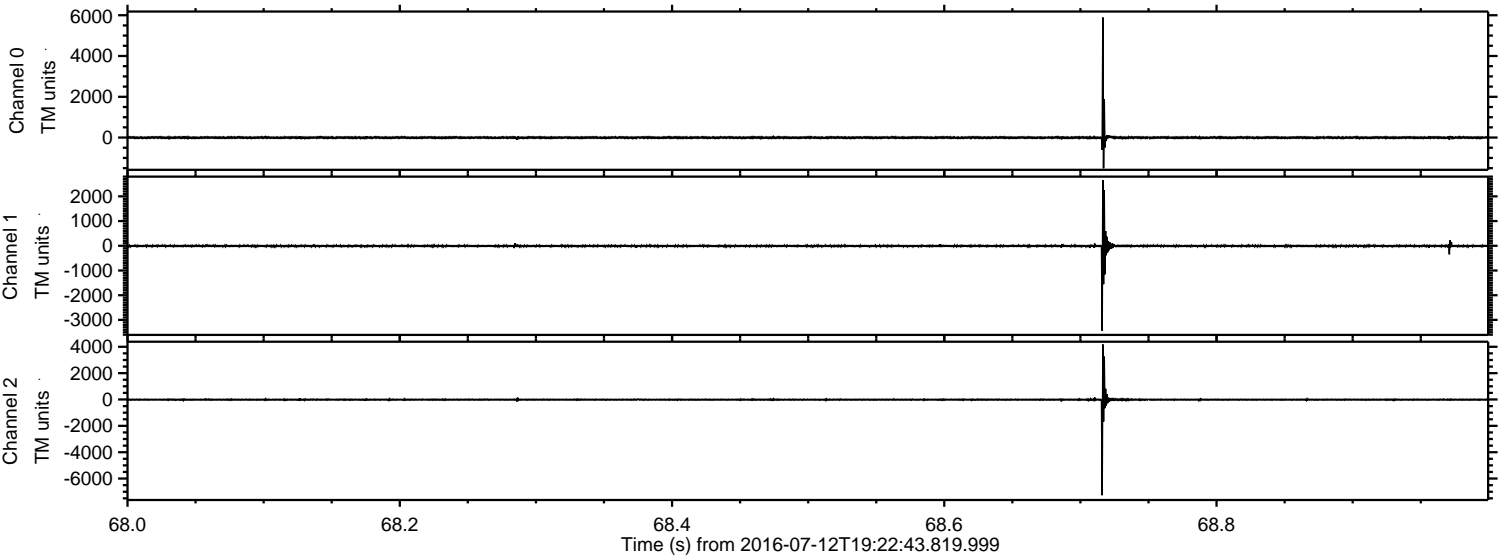

Processed Tue Jul 12 21:30:38 2016 by ELM ver.2012-10-06 from 001__elm20160712_192242__dat00.bin

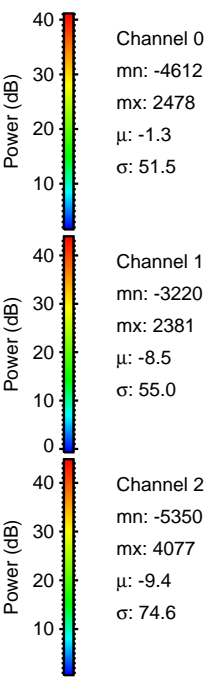
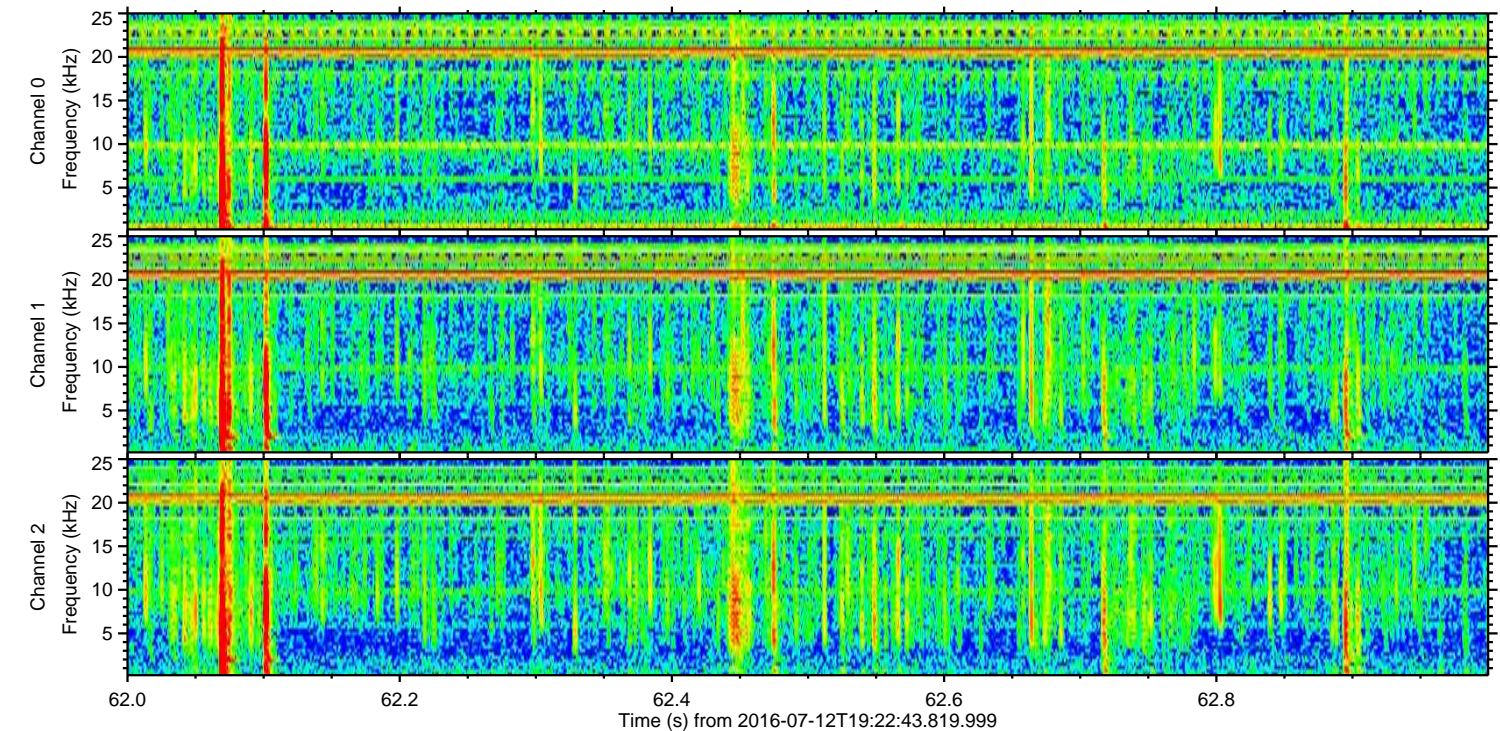
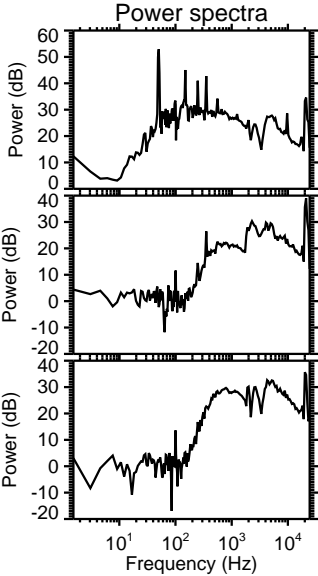
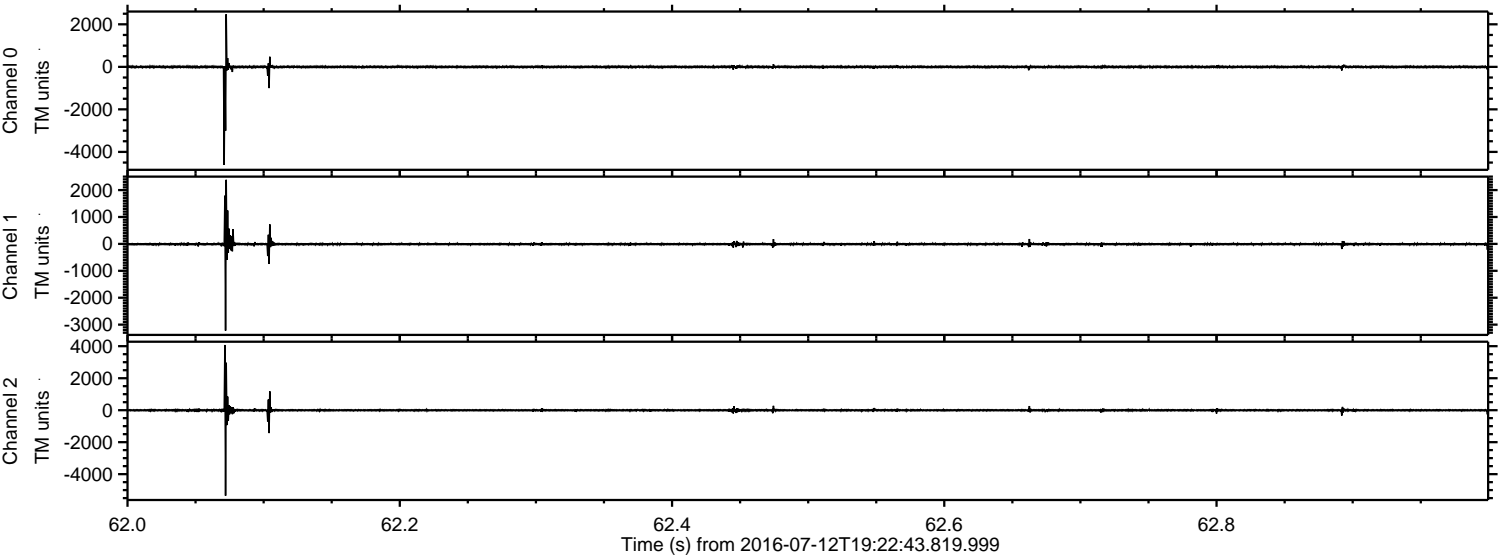

ELMAVAN 3D WAVEFORMS (Measured data sampled at 50 kHz) 51000 packets of 144 samples from 2016-07-12T19:22:43.819.999. Part 129/147

Processed Tue Jul 12 21:30:39 2016 by ELM ver.2012-10-06 from 001__elm20160712_192242__dat00.bin

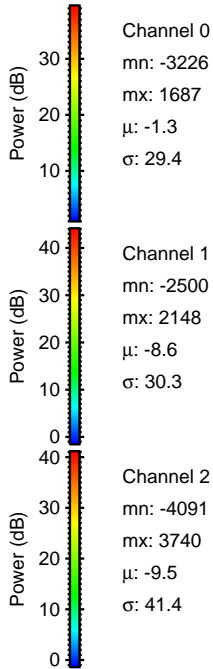
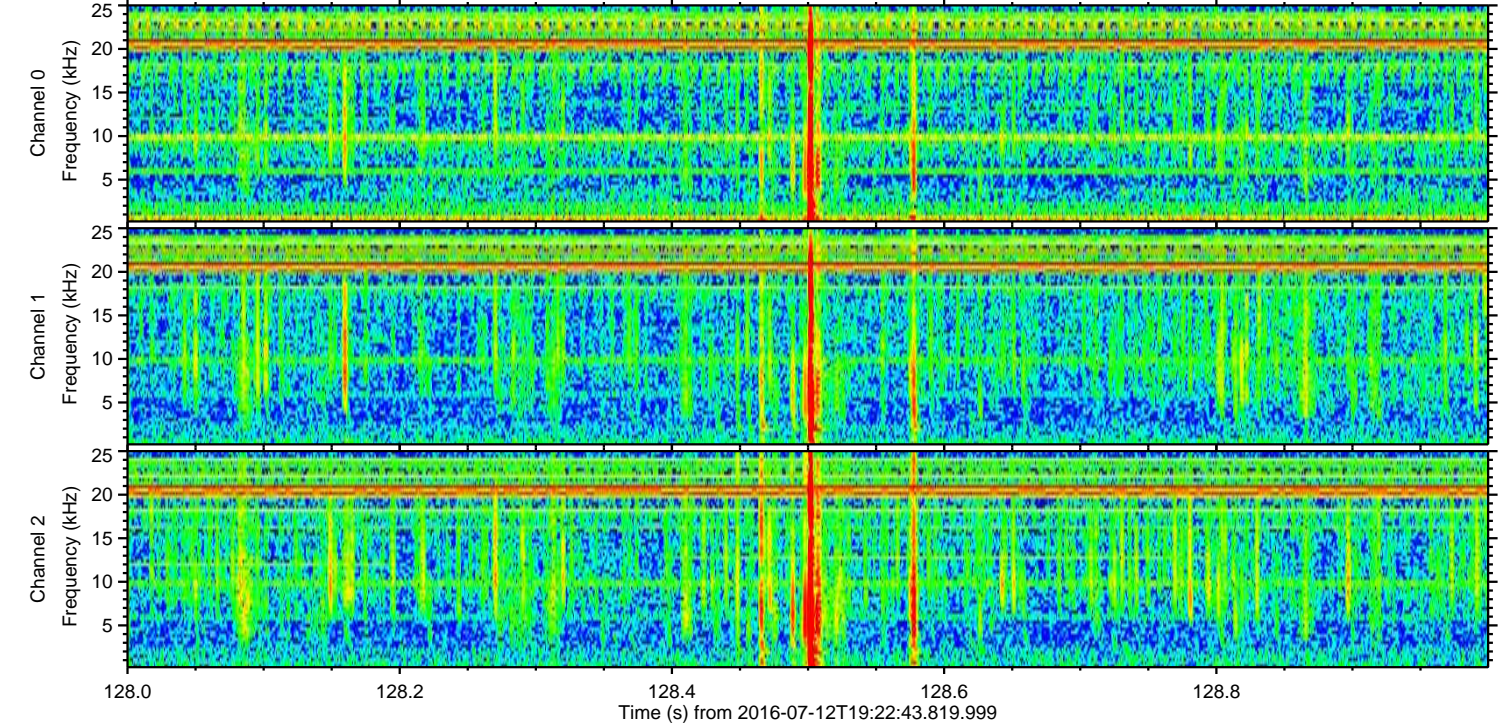
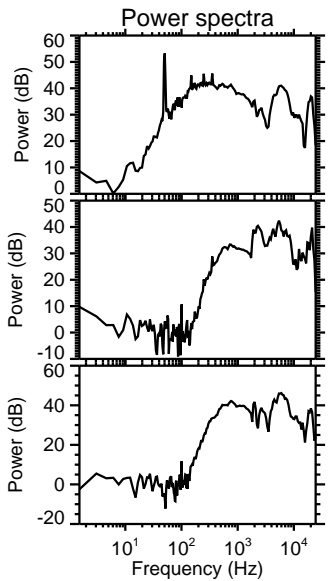
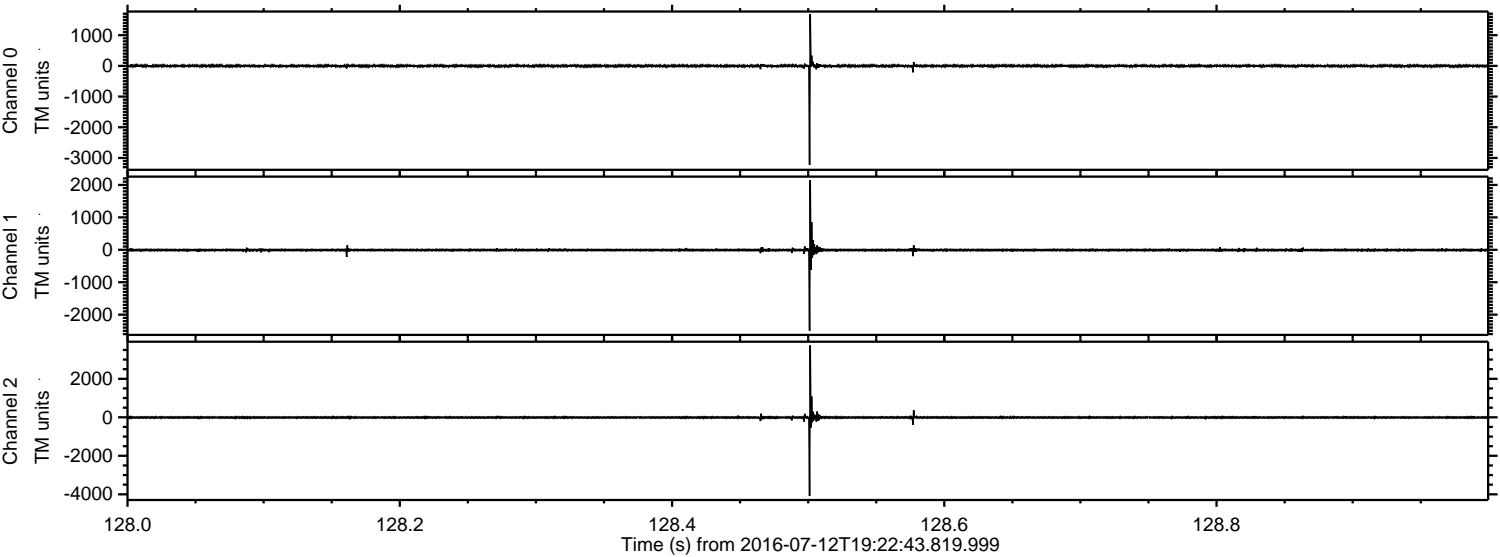

Processed Tue Jul 12 21:30:40 2016 by ELM ver.2012-10-06 from 001__elm20160712_192242__dat00.bin

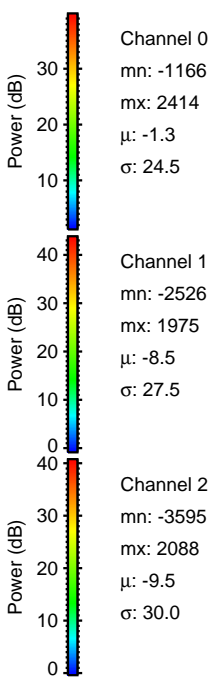
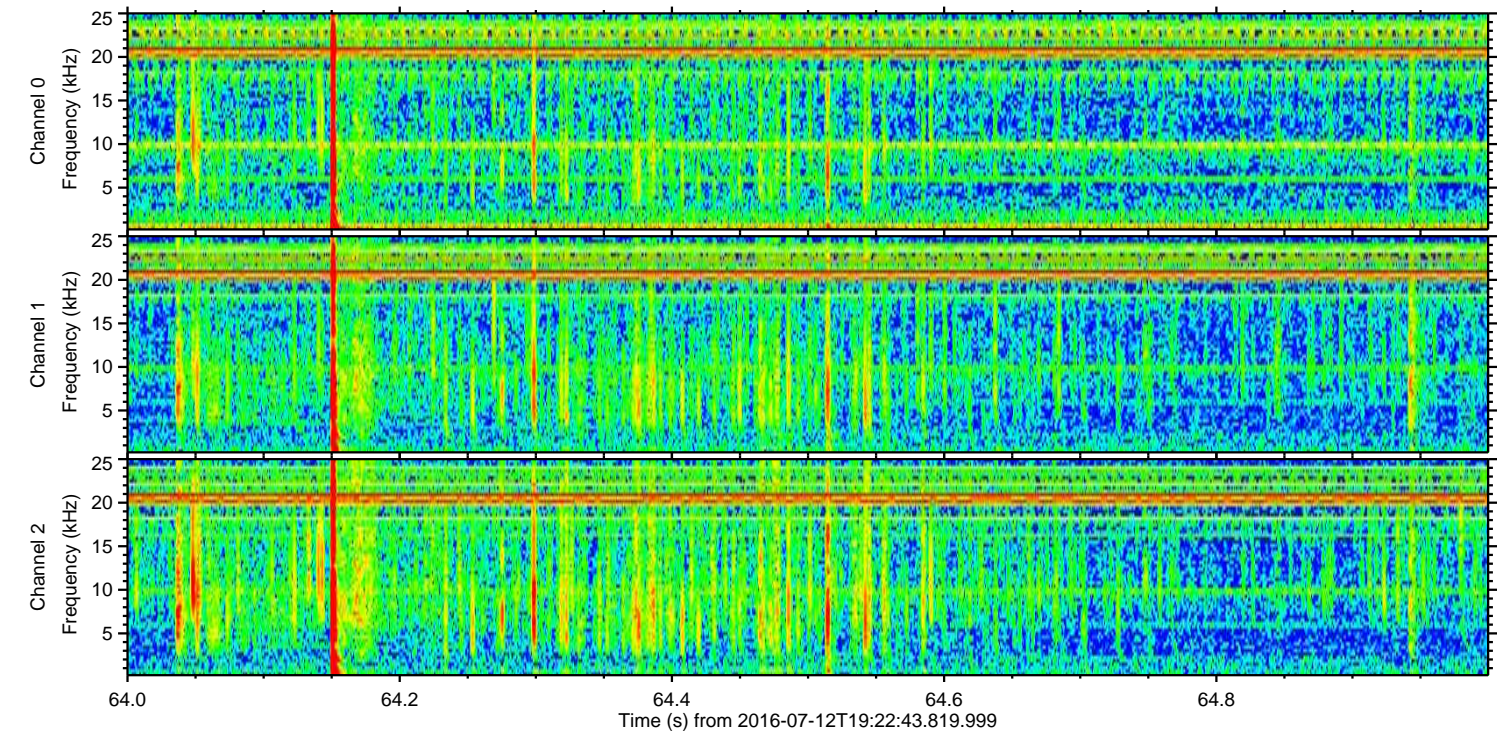
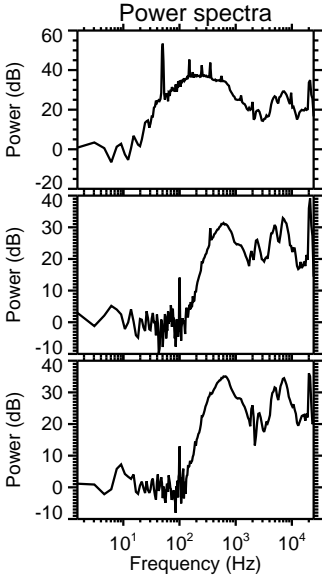
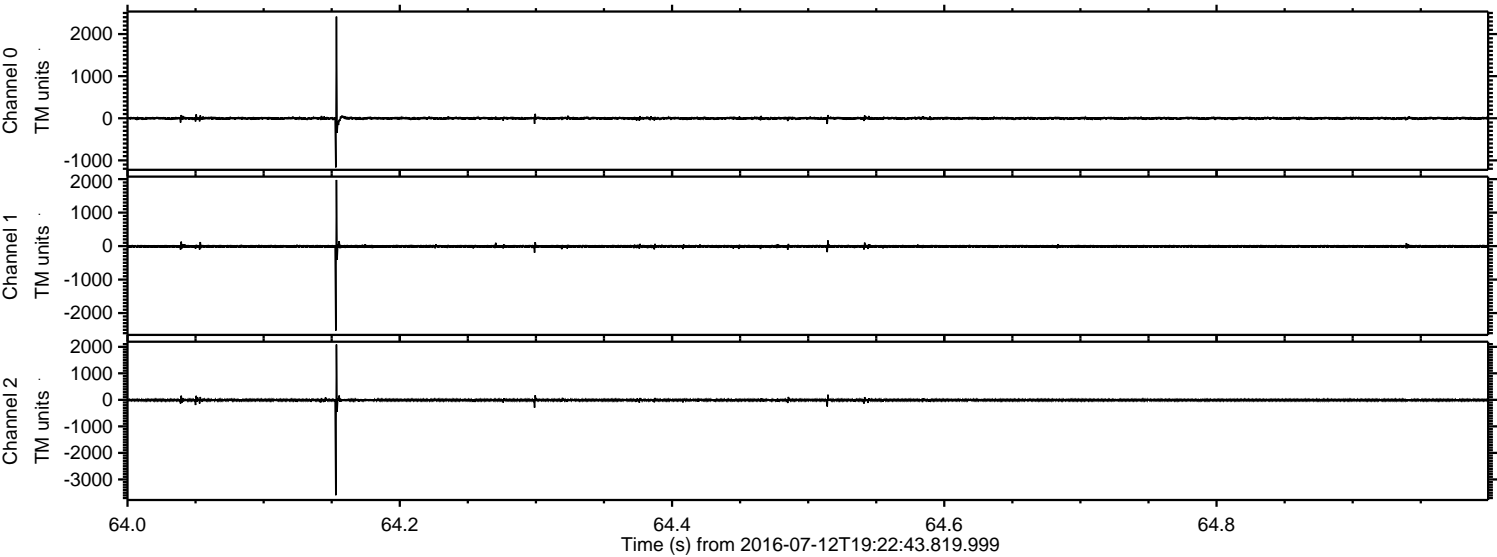

Processed Tue Jul 12 21:30:41 2016 by ELM ver.2012-10-06 from 001__elm20160712_192242__dat00.bin

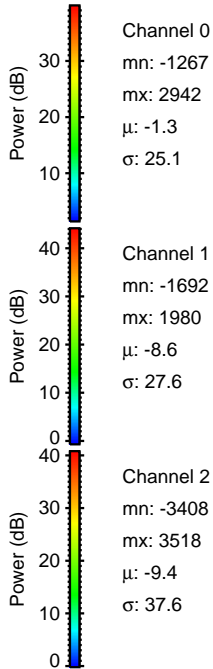
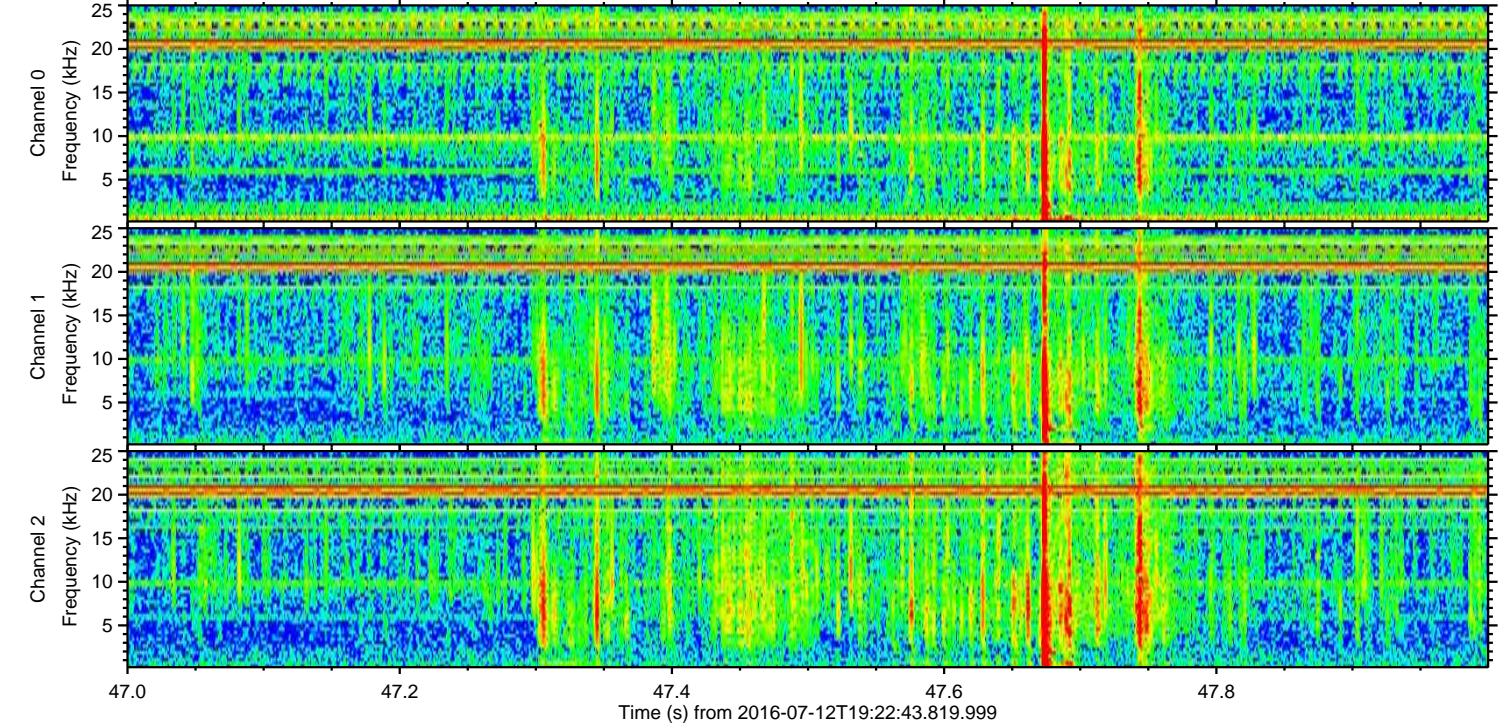
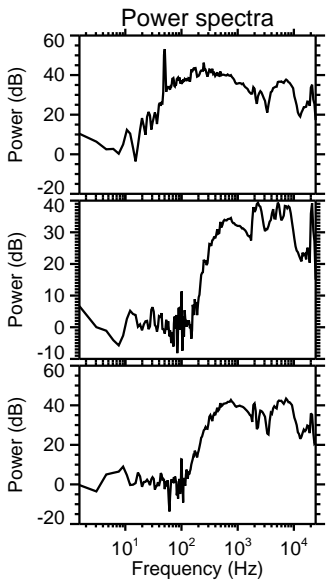
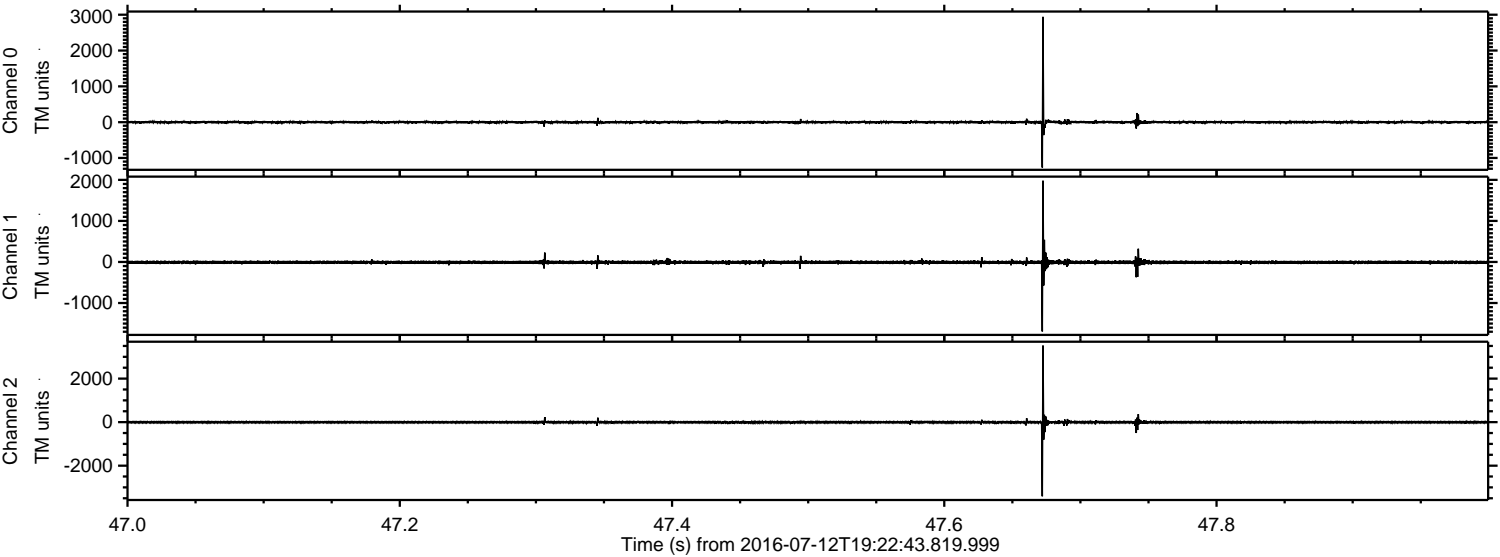

ELMAVAN 3D WAVEFORMS (Measured data sampled at 50 kHz) 51000 packets of 144 samples from 2016-07-12T19:22:43.819.999. Part 124/147

Processed Tue Jul 12 21:30:42 2016 by ELM ver.2012-10-06 from 001__elm20160712_192242__dat00.bin

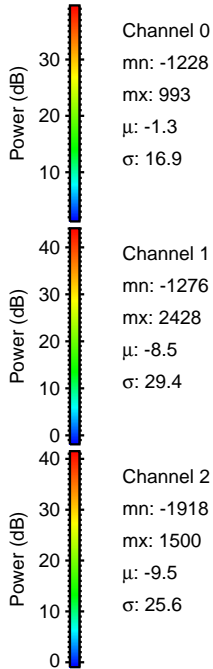
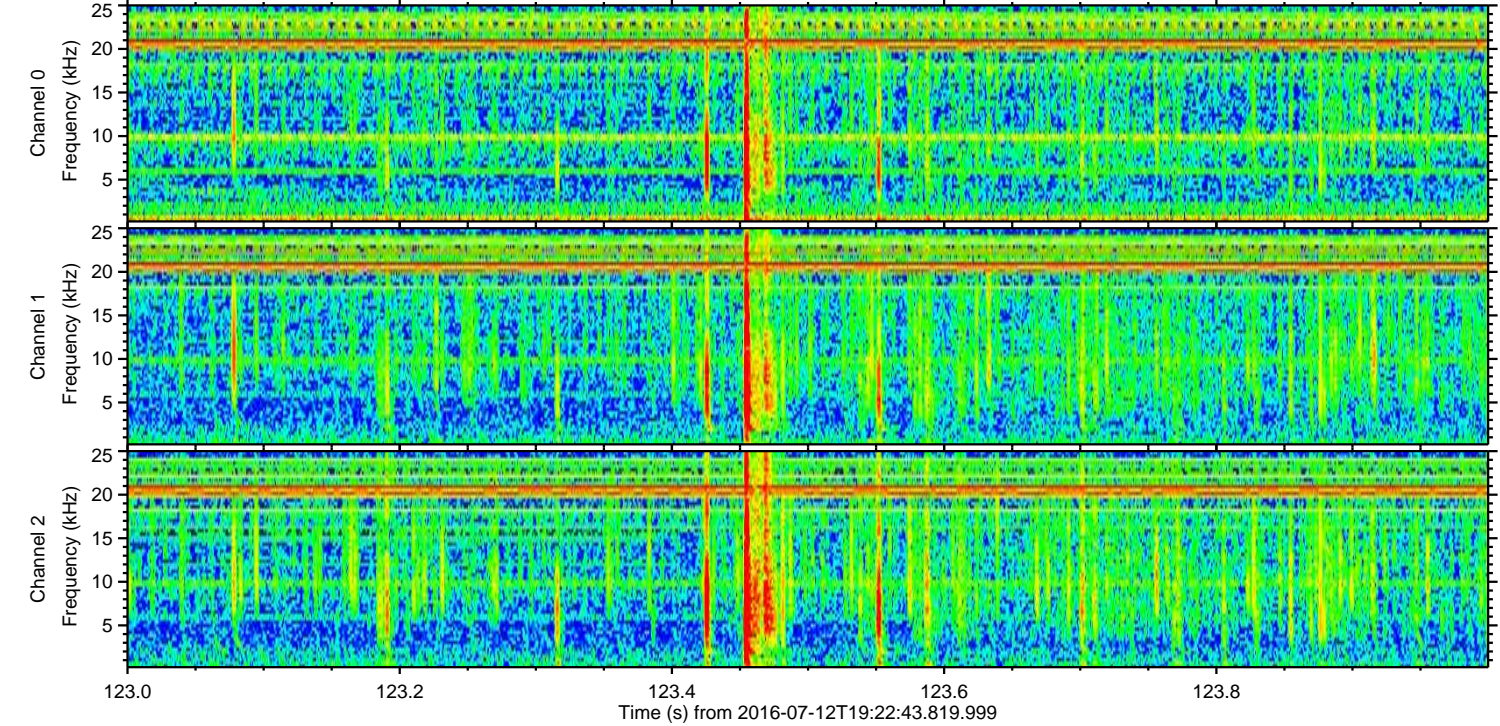
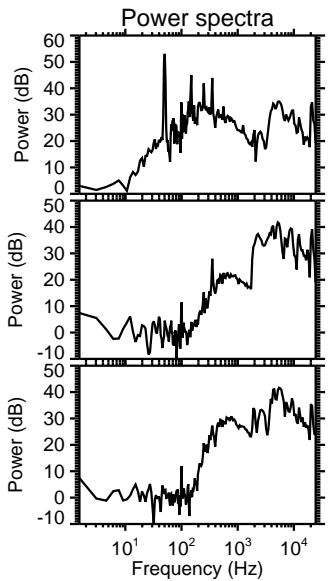
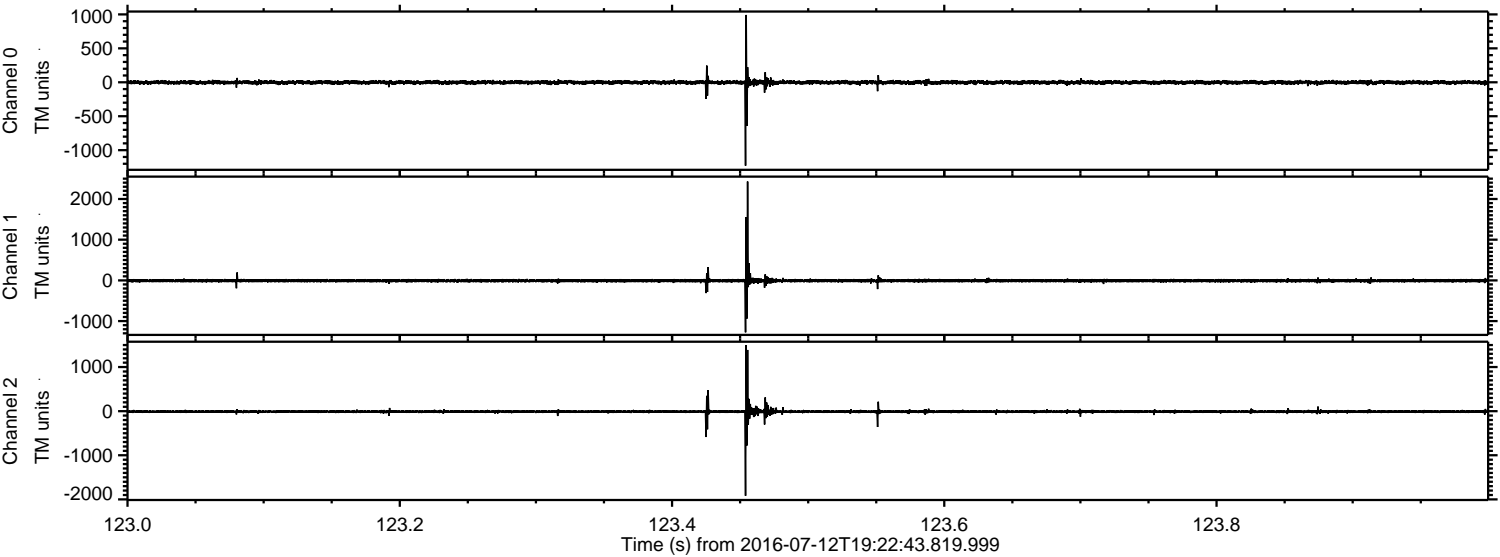

Processed Tue Jul 12 21:30:43 2016 by ELM ver.2012-10-06 from 001__elm20160712_192242__dat00.bin

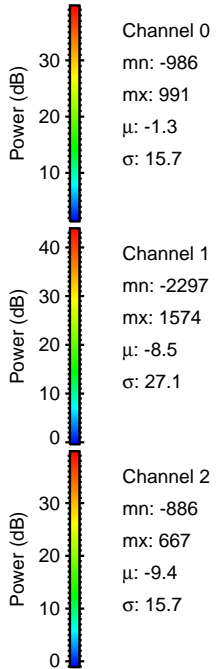
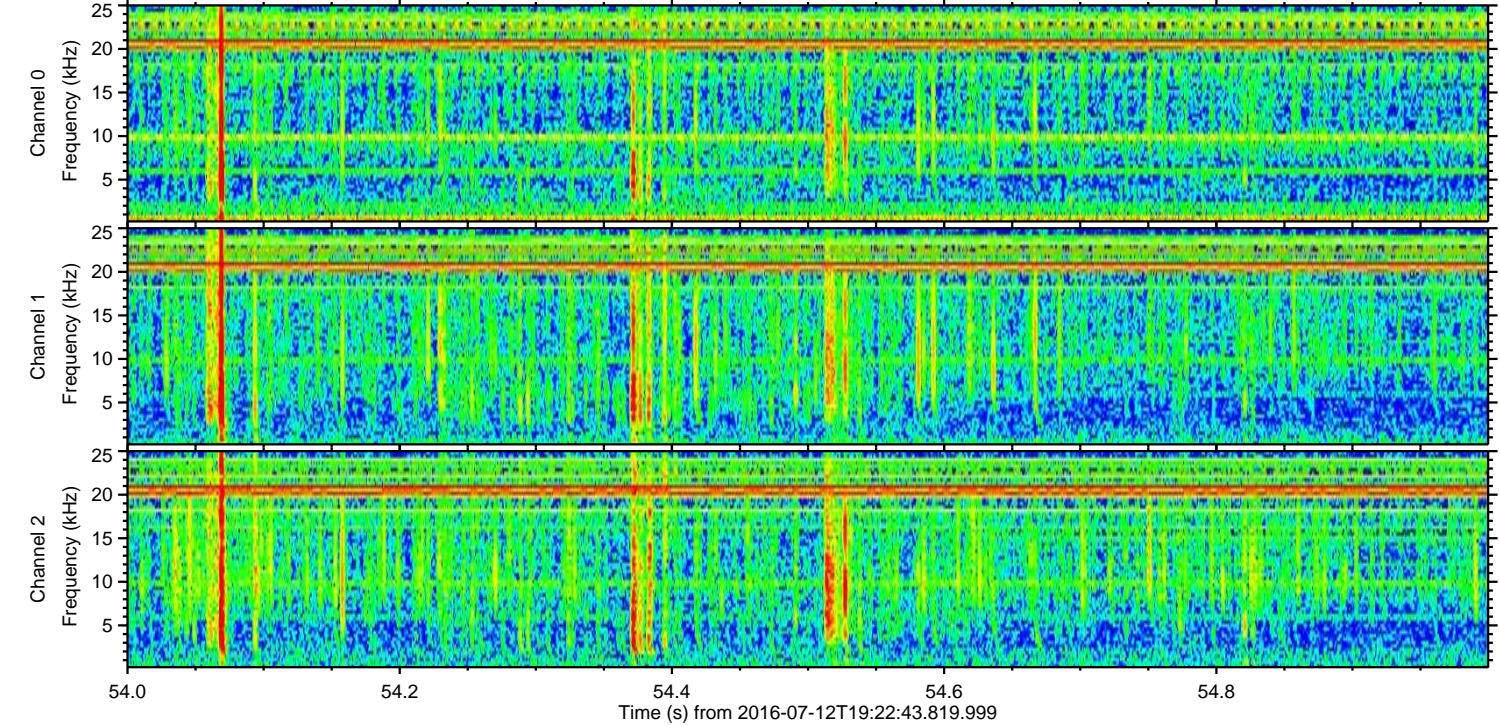
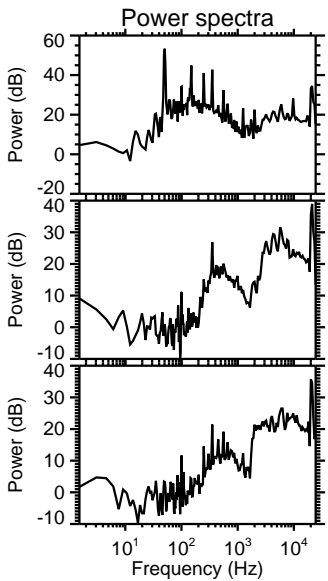
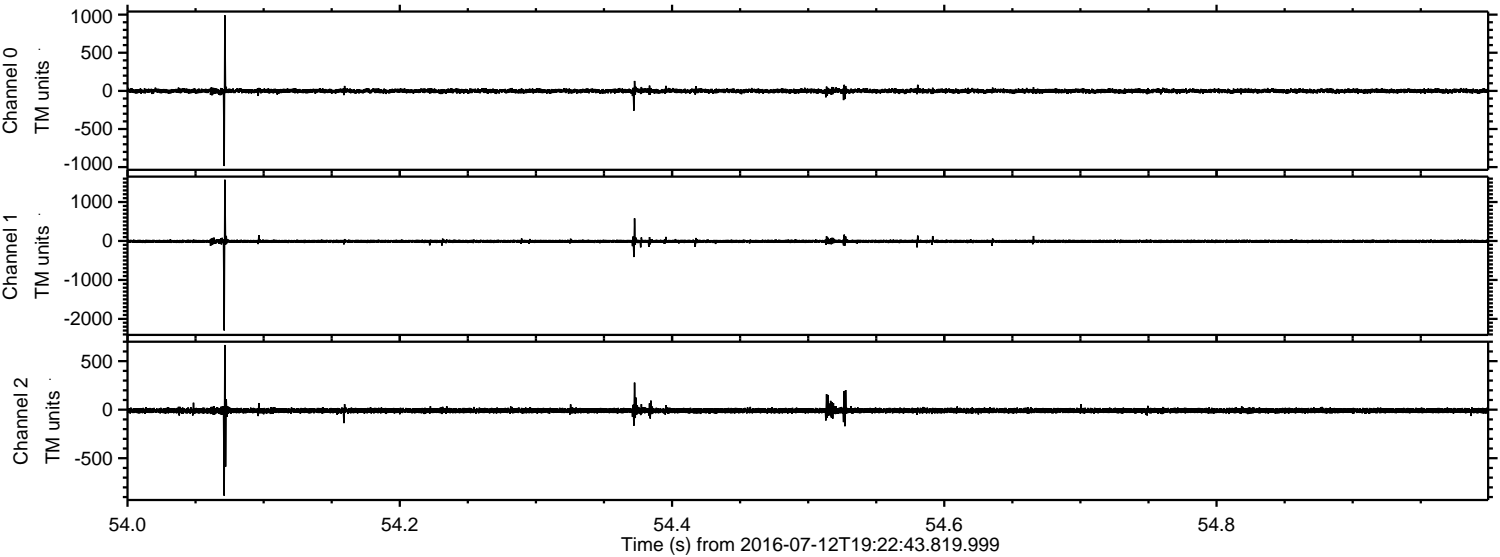

Processed Tue Jul 12 21:30:44 2016 by ELM ver.2012-10-06 from 001__elm20160712_192242__dat00.bin

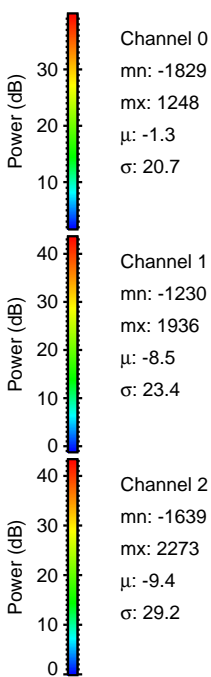
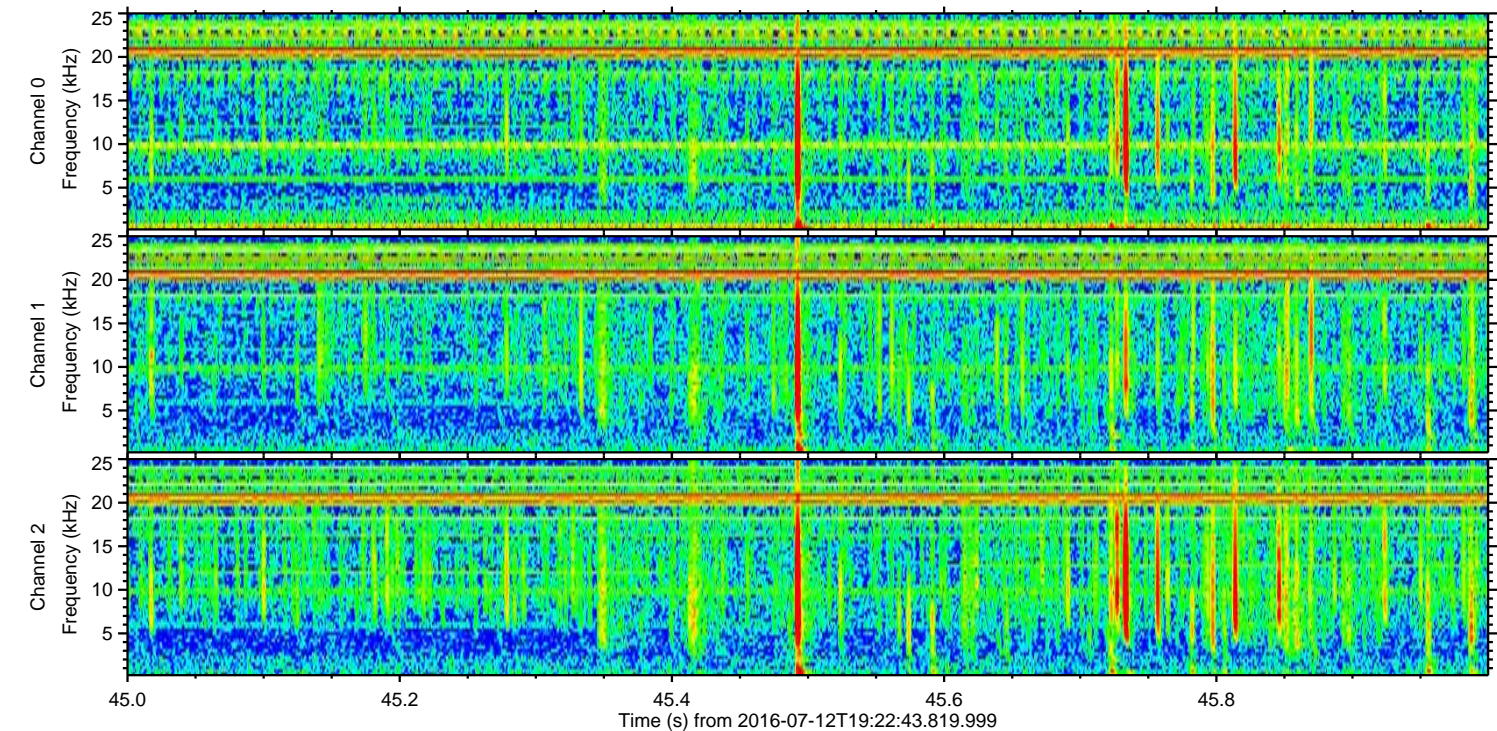
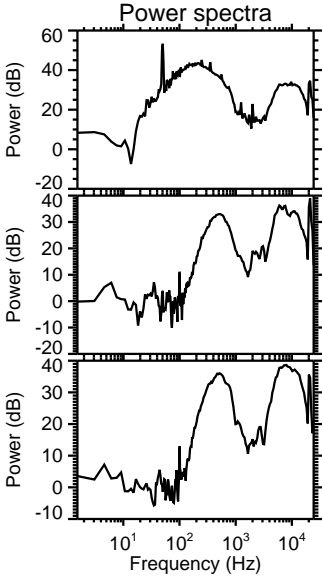
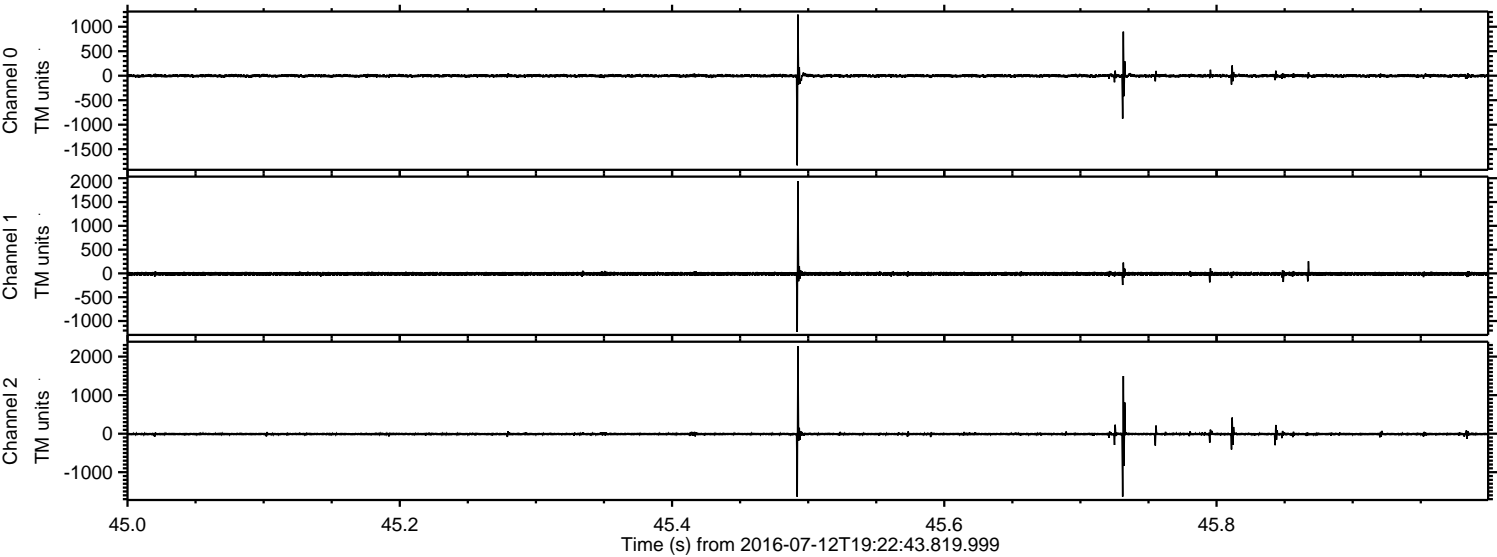

Channel 0
mn: -1829
mx: 1248
 μ : -1.3
 σ : 20.7

Channel 1
mn: -1230
mx: 1936
 μ : -8.5
 σ : 23.4

Channel 2
mn: -1639
mx: 2273
 μ : -9.4
 σ : 29.2

