

ELMAVAN 3D WAVEFORMS (Measured data sampled at 50 kHz) 51000 packets of 144 samples from 2016-07-12T11:07:22.572.000.

Processed Tue Jul 12 13:15:52 2016 by ELM ver.2012-10-06 from 001__elm20160712_110721__dat00.bin

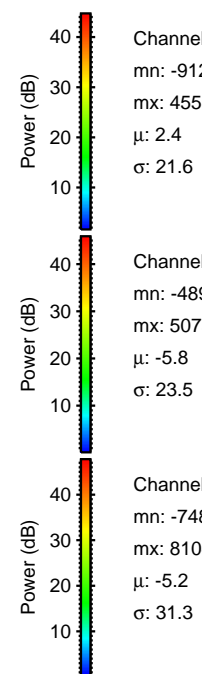
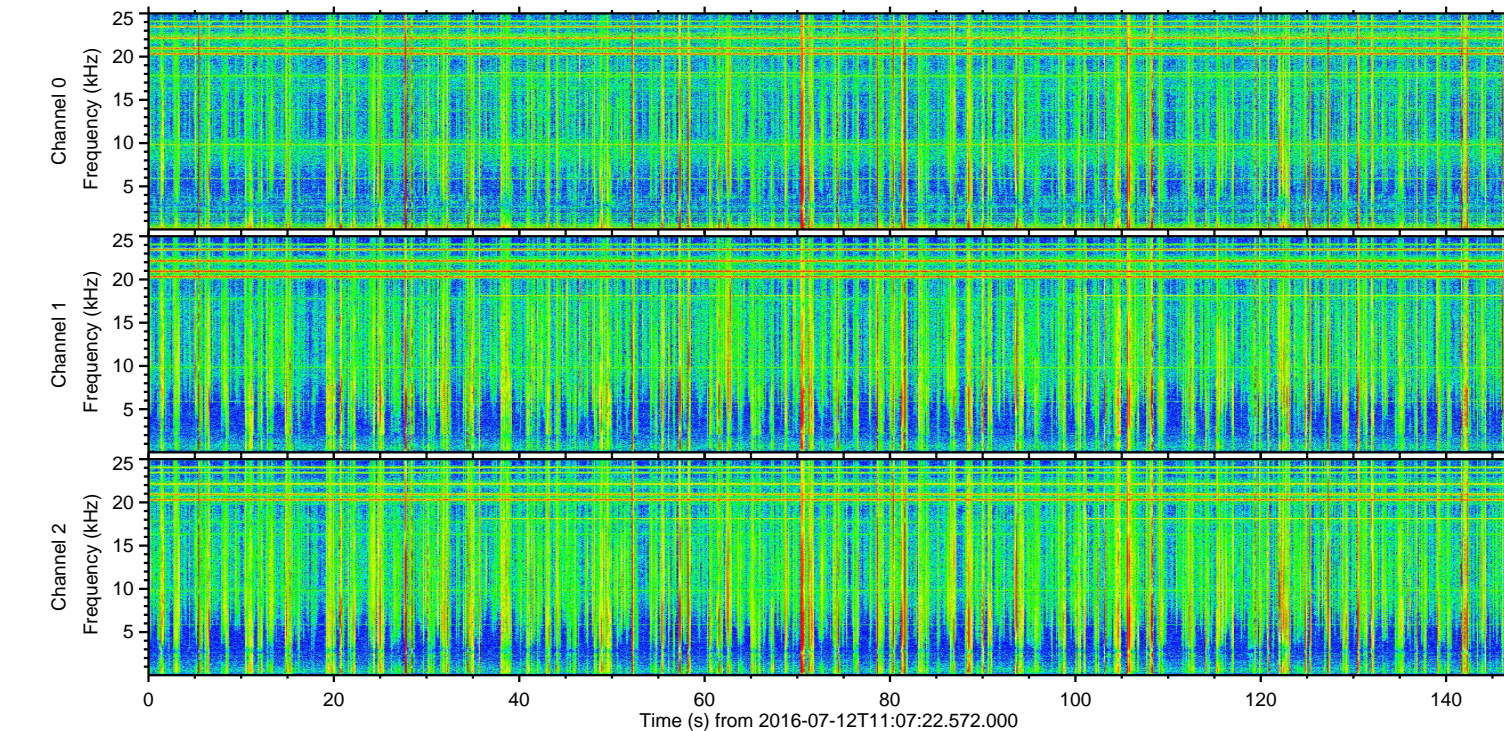
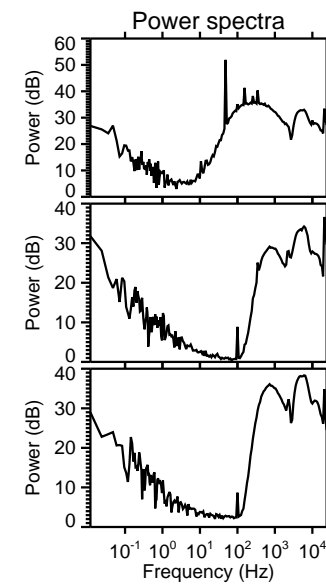
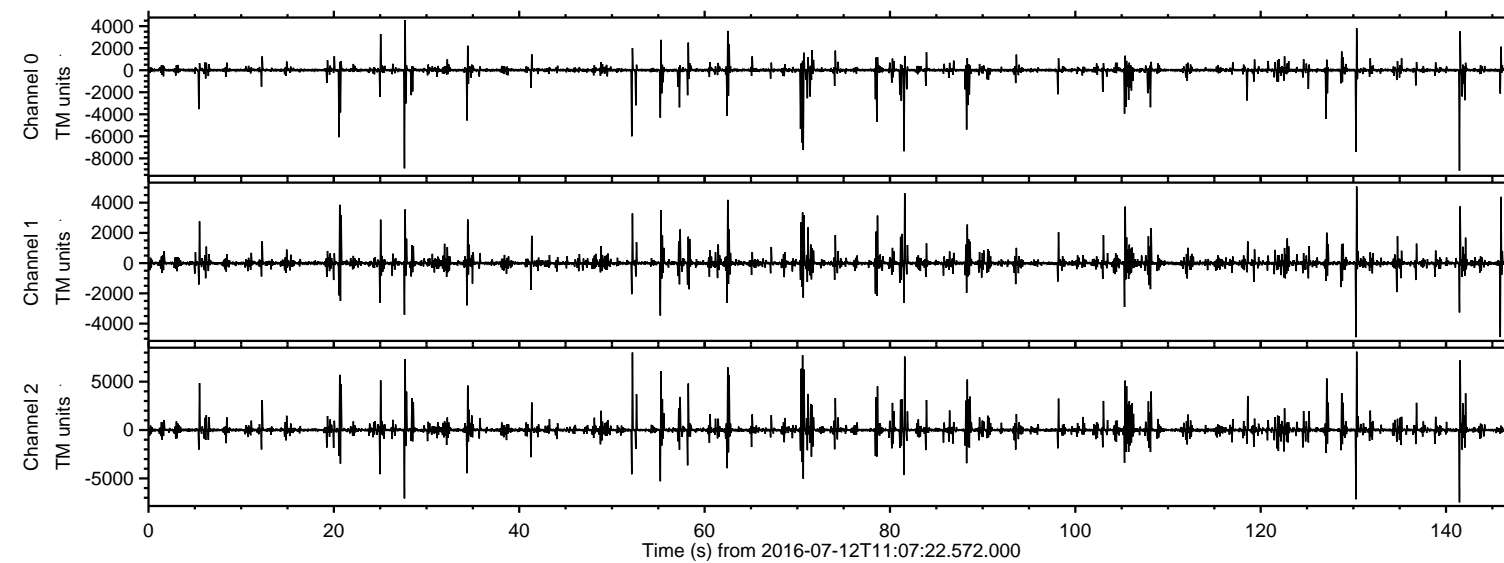

ELMAVAN 3D WAVEFORMS (Measured data sampled at 50 kHz) 51000 packets of 144 samples from 2016-07-12T11:07:22.572.000. Part 142/147

Processed Tue Jul 12 13:16:04 2016 by ELM ver.2012-10-06 from 001__elm20160712_110721__dat00.bin

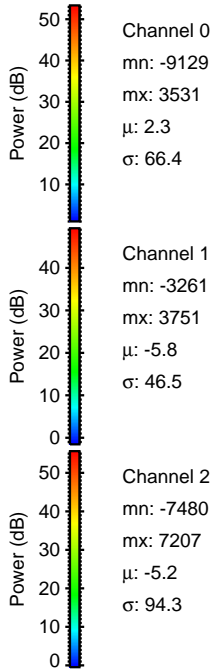
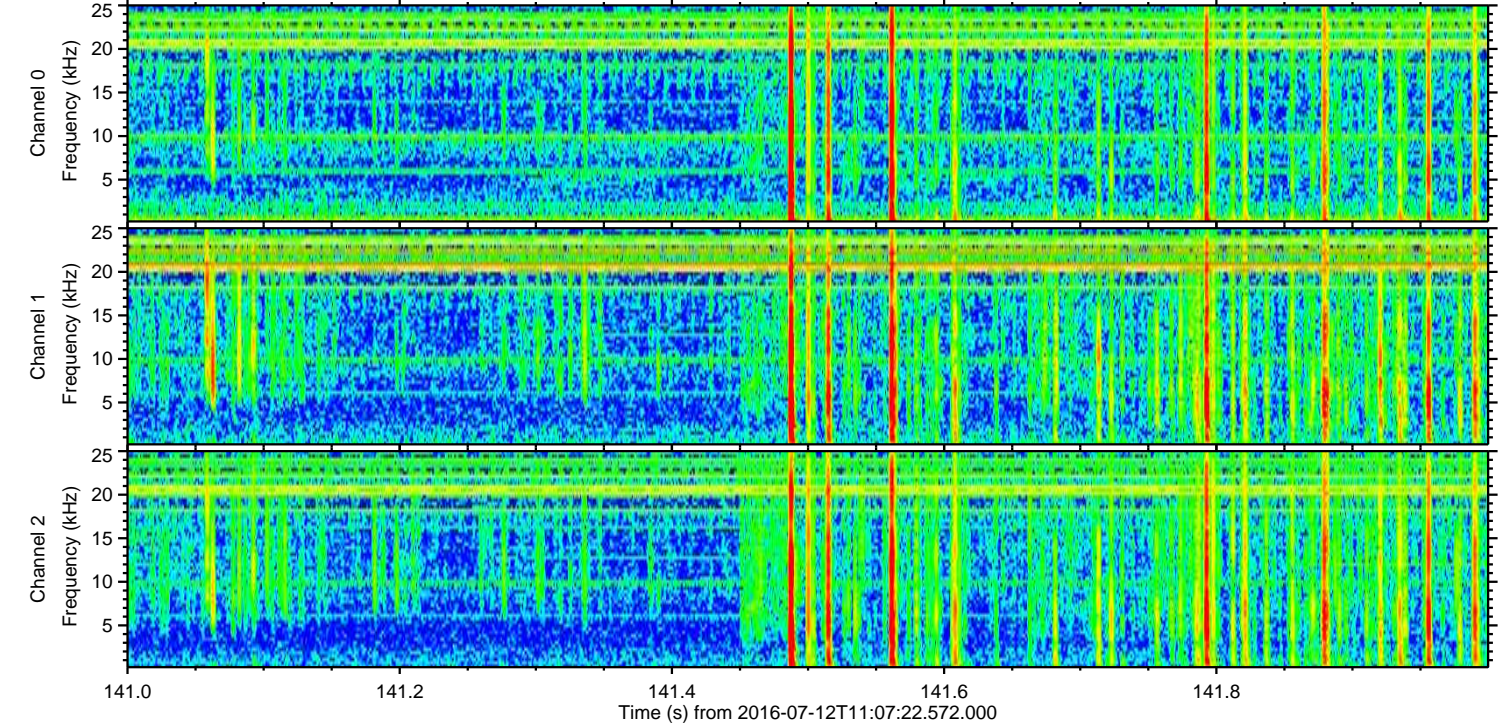
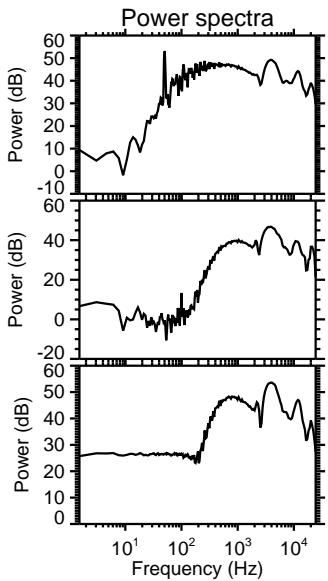
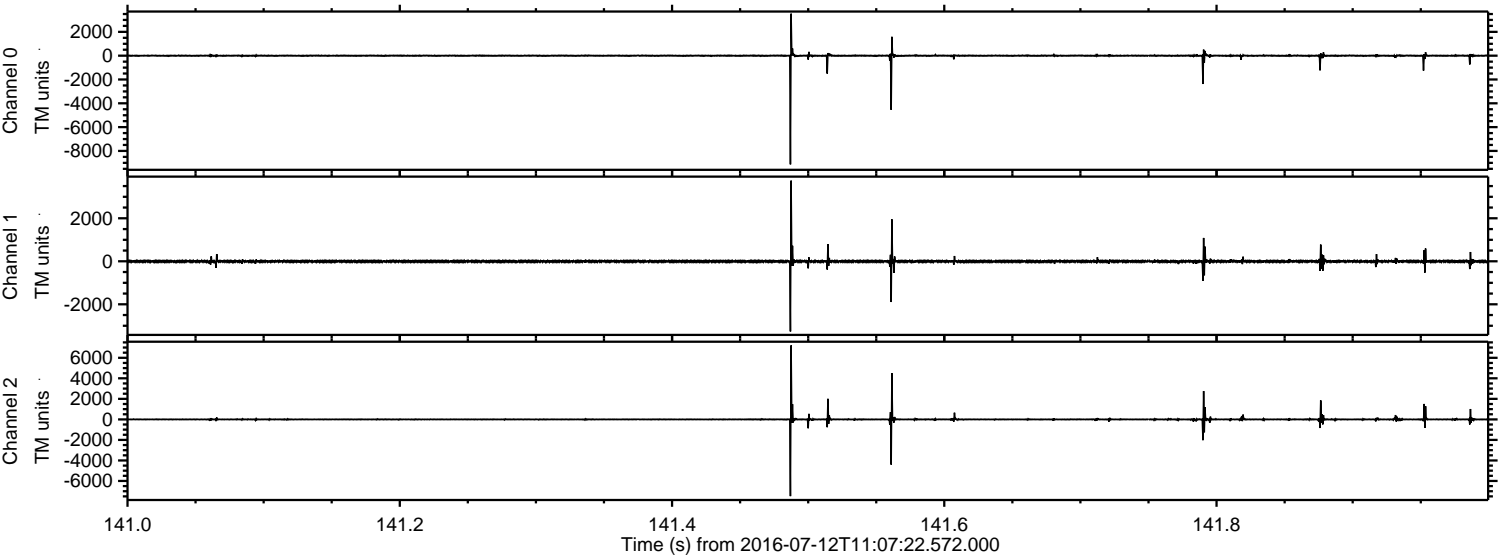

Channel 0
mn: -9129
mx: 3531
 μ : 2.3
 σ : 66.4

Channel 1
mn: -3261
mx: 3751
 μ : -5.8
 σ : 46.5

Channel 2
mn: -7480
mx: 7207
 μ : -5.2
 σ : 94.3

Processed Tue Jul 12 13:16:05 2016 by ELM ver.2012-10-06 from 001__elm20160712_110721__dat00.bin

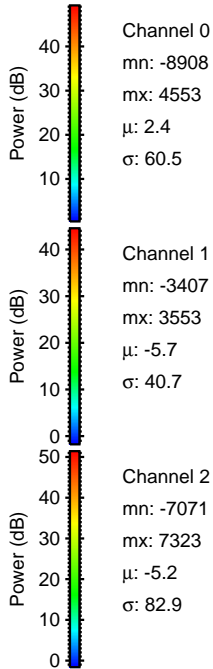
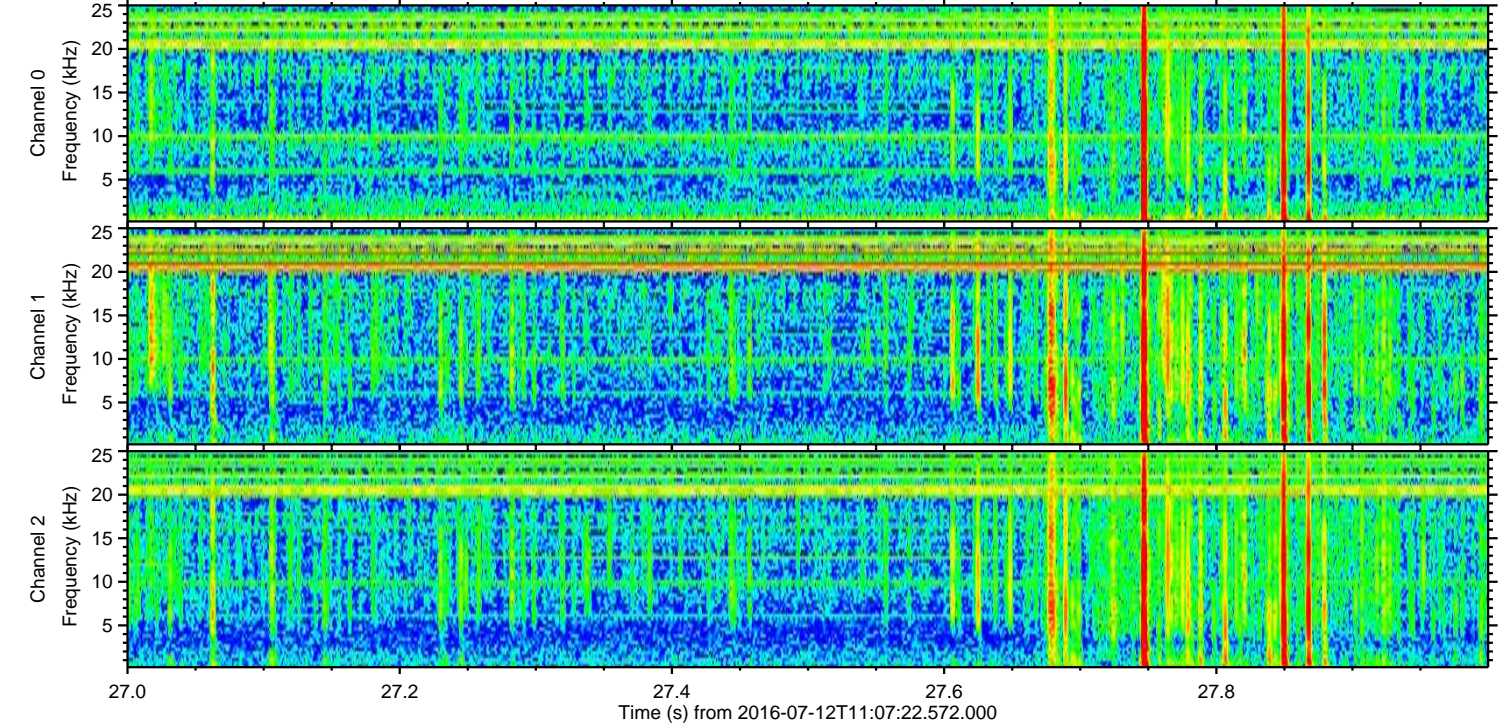
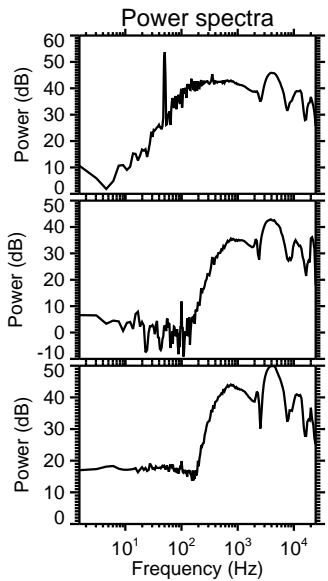
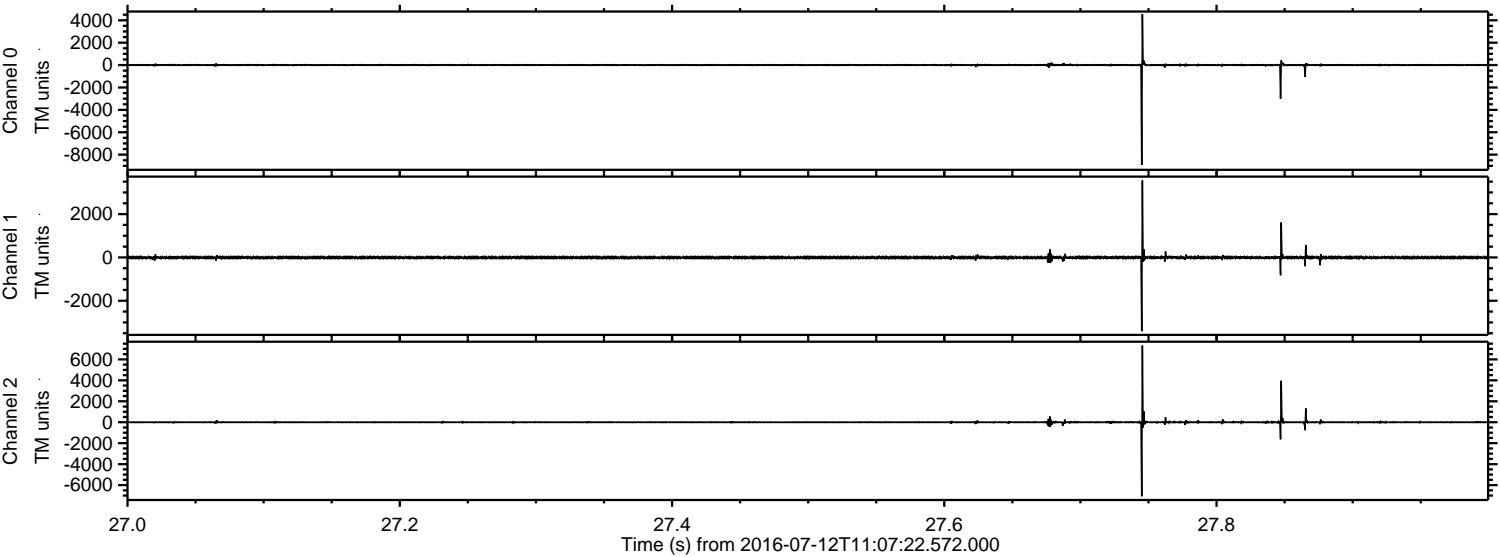

ELMAVAN 3D WAVEFORMS (Measured data sampled at 50 kHz) 51000 packets of 144 samples from 2016-07-12T11:07:22.572.000. Part 131/147

Processed Tue Jul 12 13:16:06 2016 by ELM ver.2012-10-06 from 001__elm20160712_110721__dat00.bin

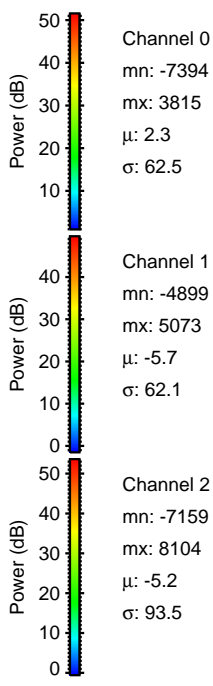
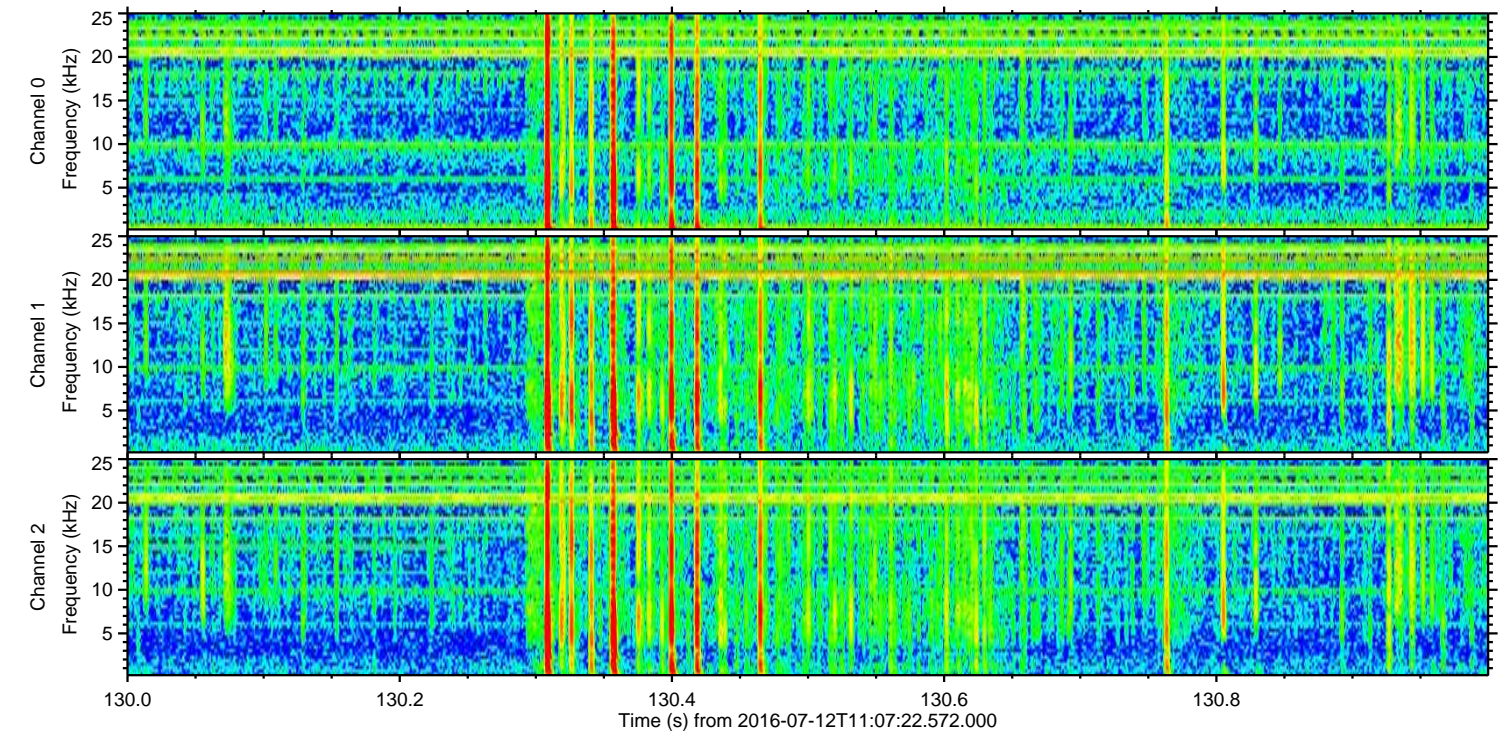
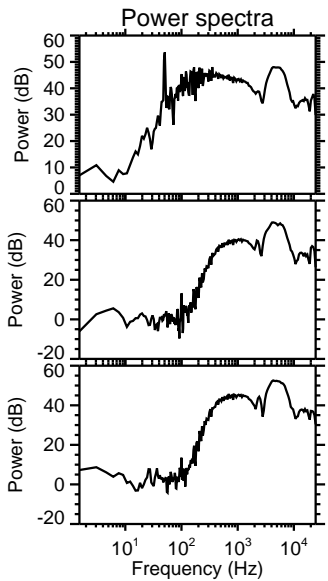
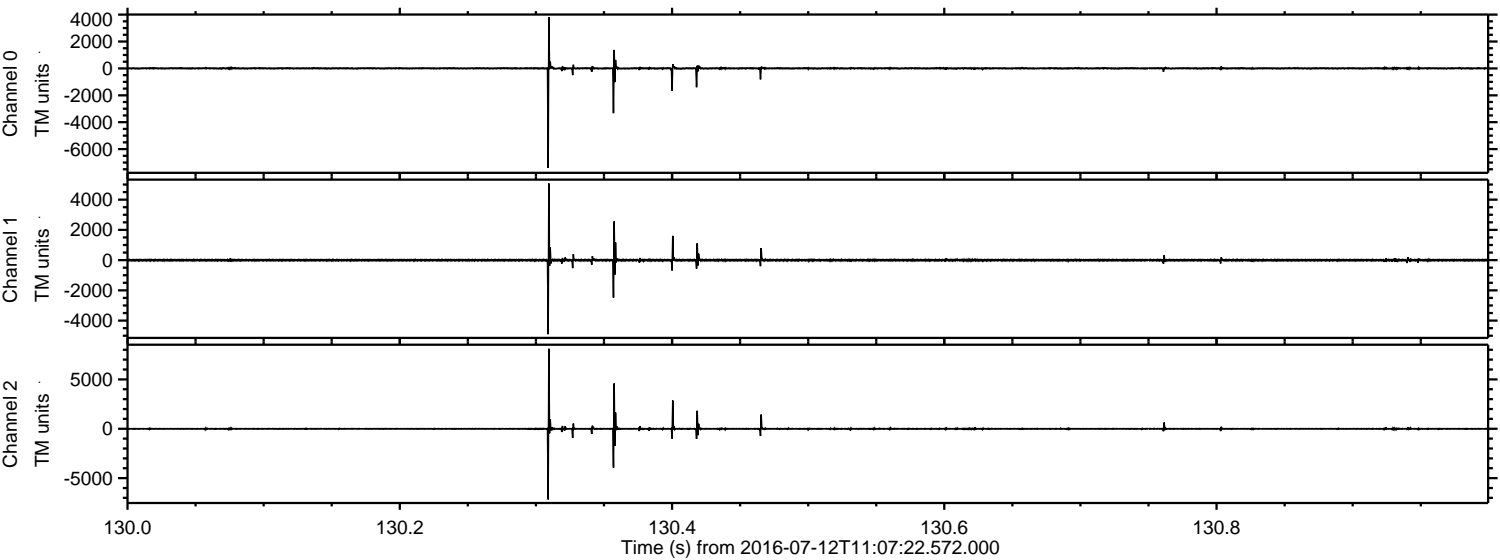

ELMAVAN 3D WAVEFORMS (Measured data sampled at 50 kHz) 51000 packets of 144 samples from 2016-07-12T11:07:22.572.000. Part 53/147

Processed Tue Jul 12 13:16:07 2016 by ELM ver.2012-10-06 from 001__elm20160712_110721__dat00.bin

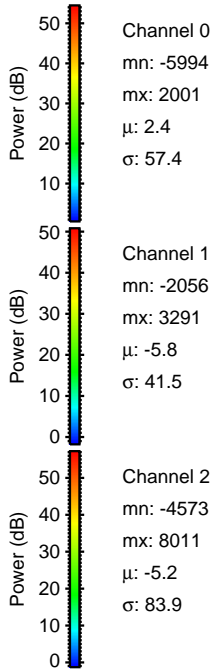
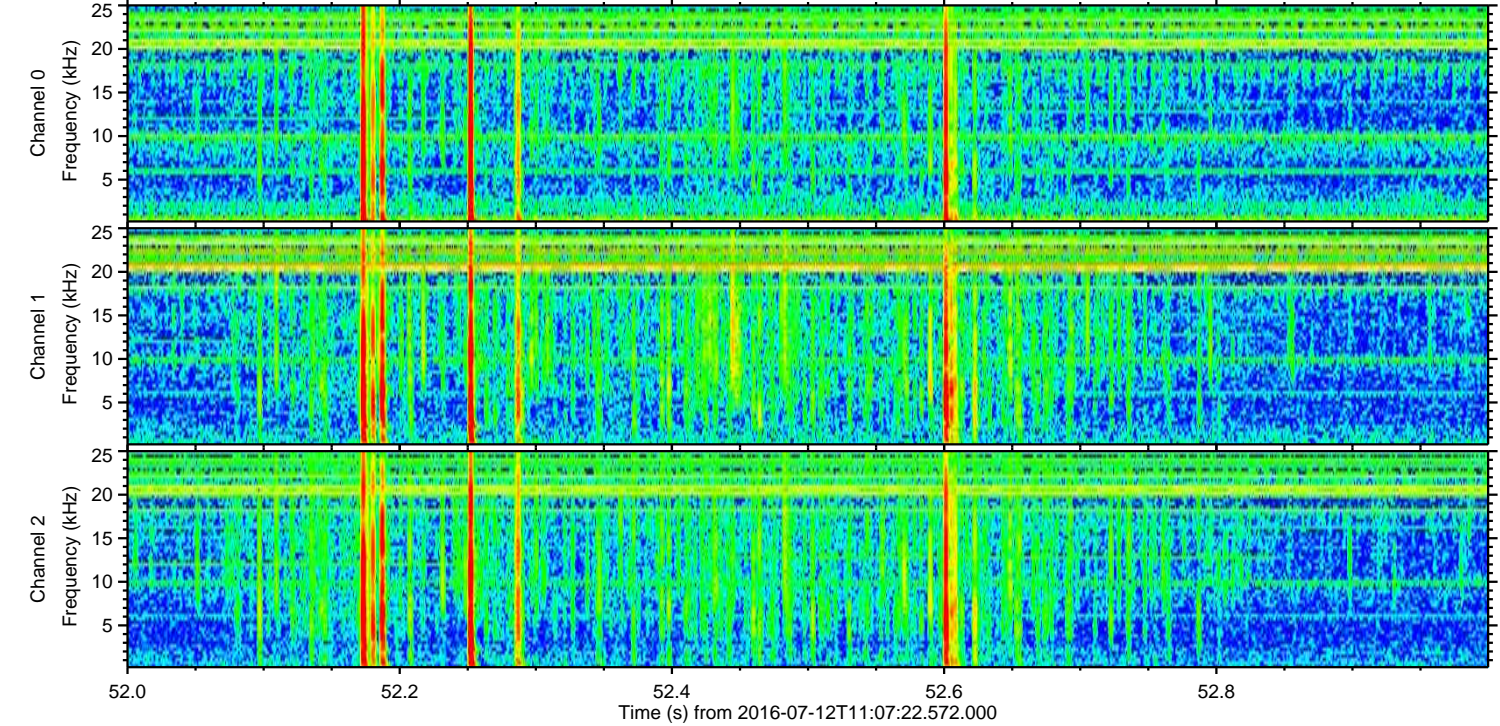
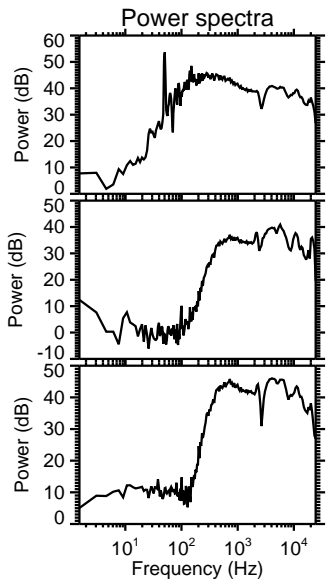
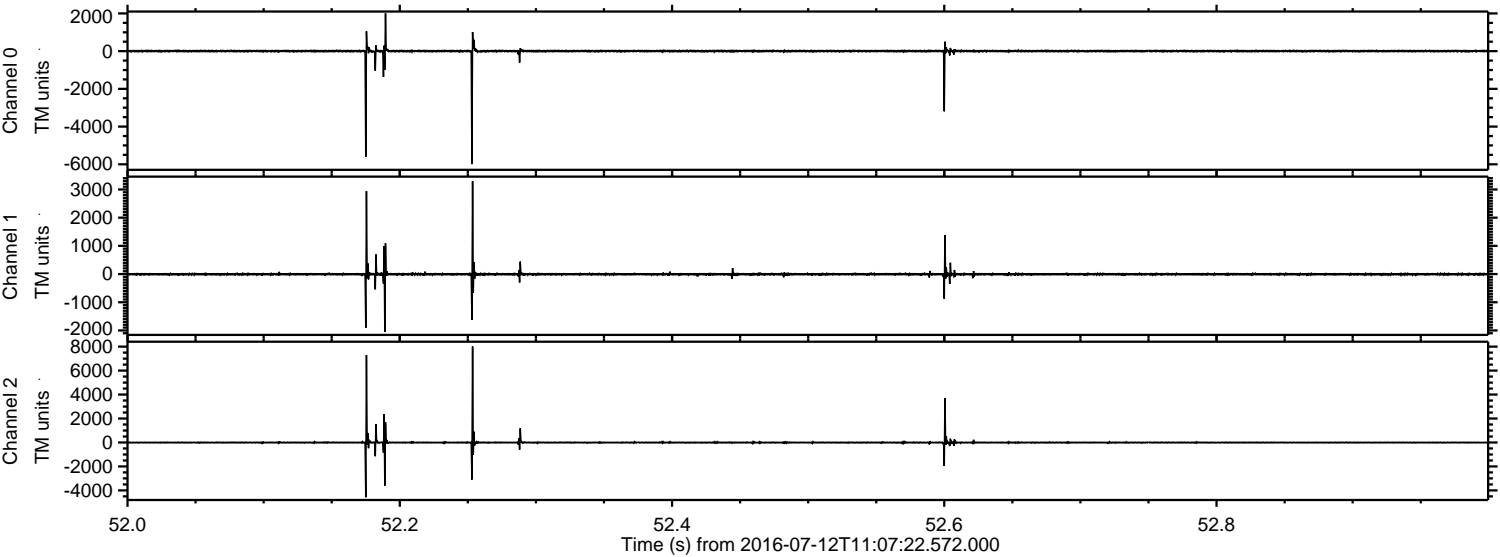

Processed Tue Jul 12 13:16:08 2016 by ELM ver.2012-10-06 from 001__elm20160712_110721__dat00.bin

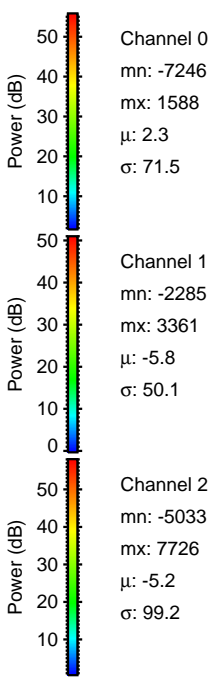
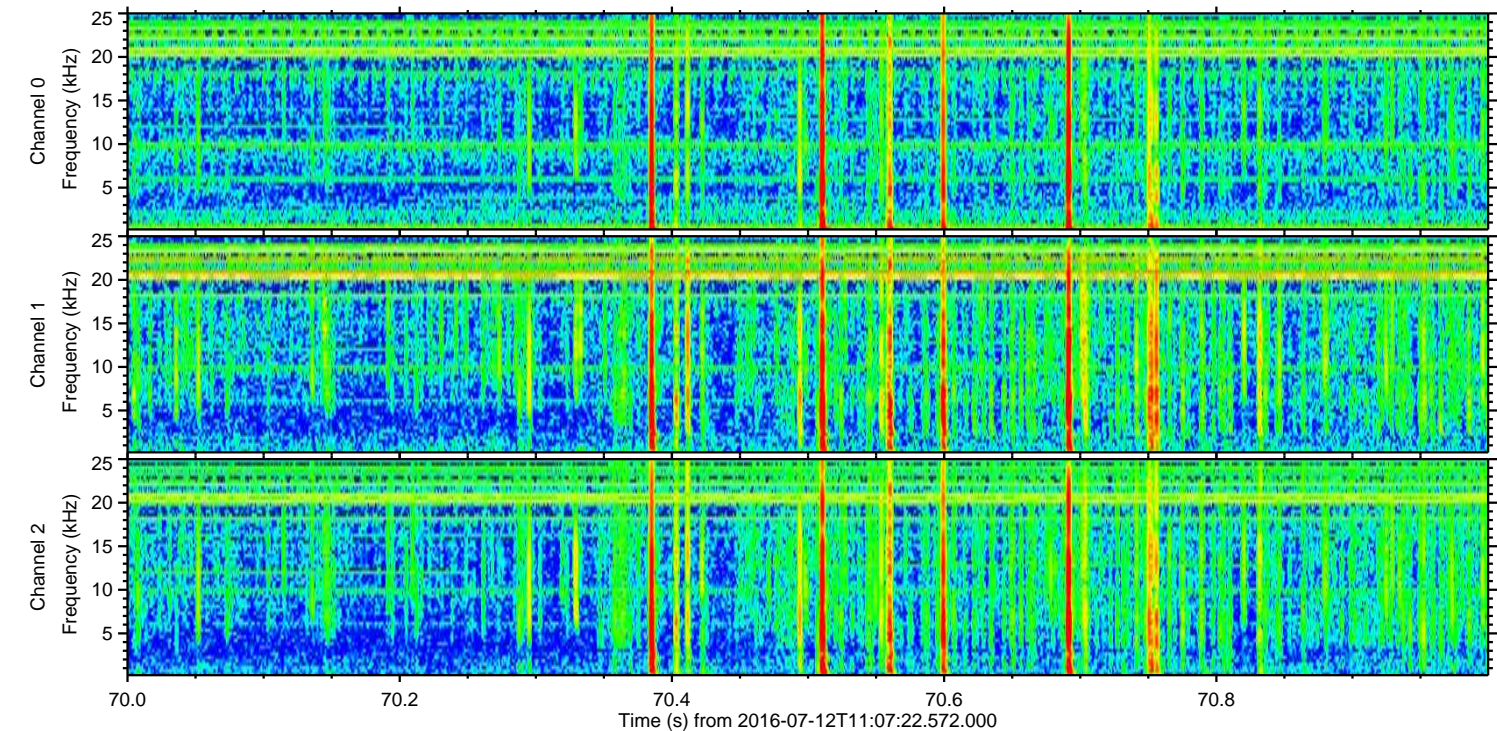
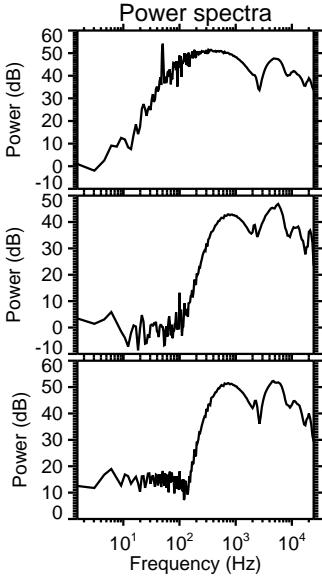
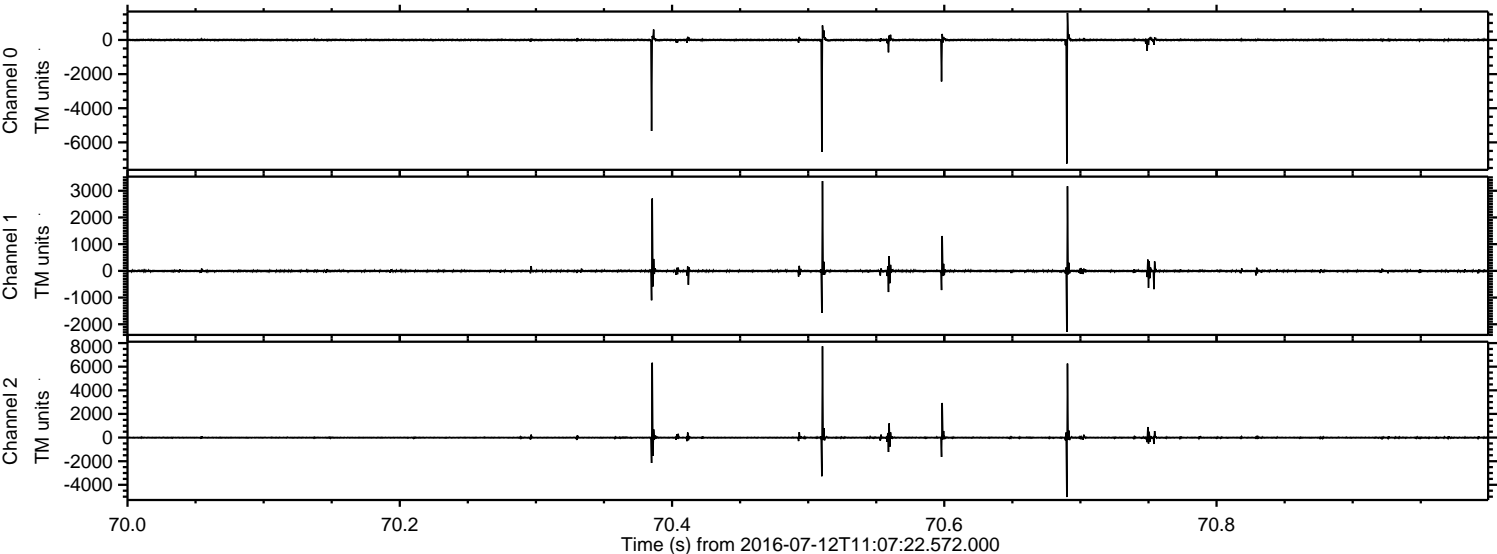

Processed Tue Jul 12 13:16:08 2016 by ELM ver.2012-10-06 from 001__elm20160712_110721__dat00.bin

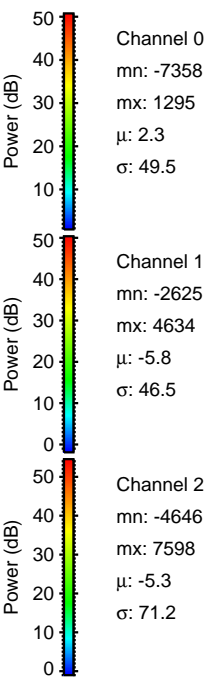
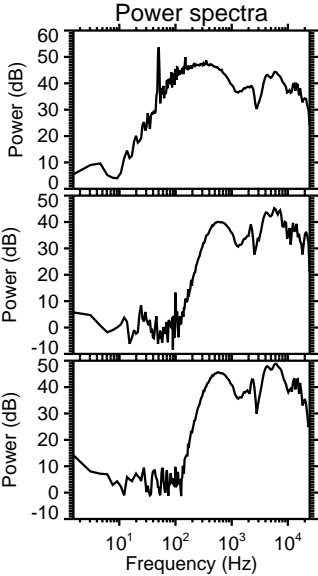
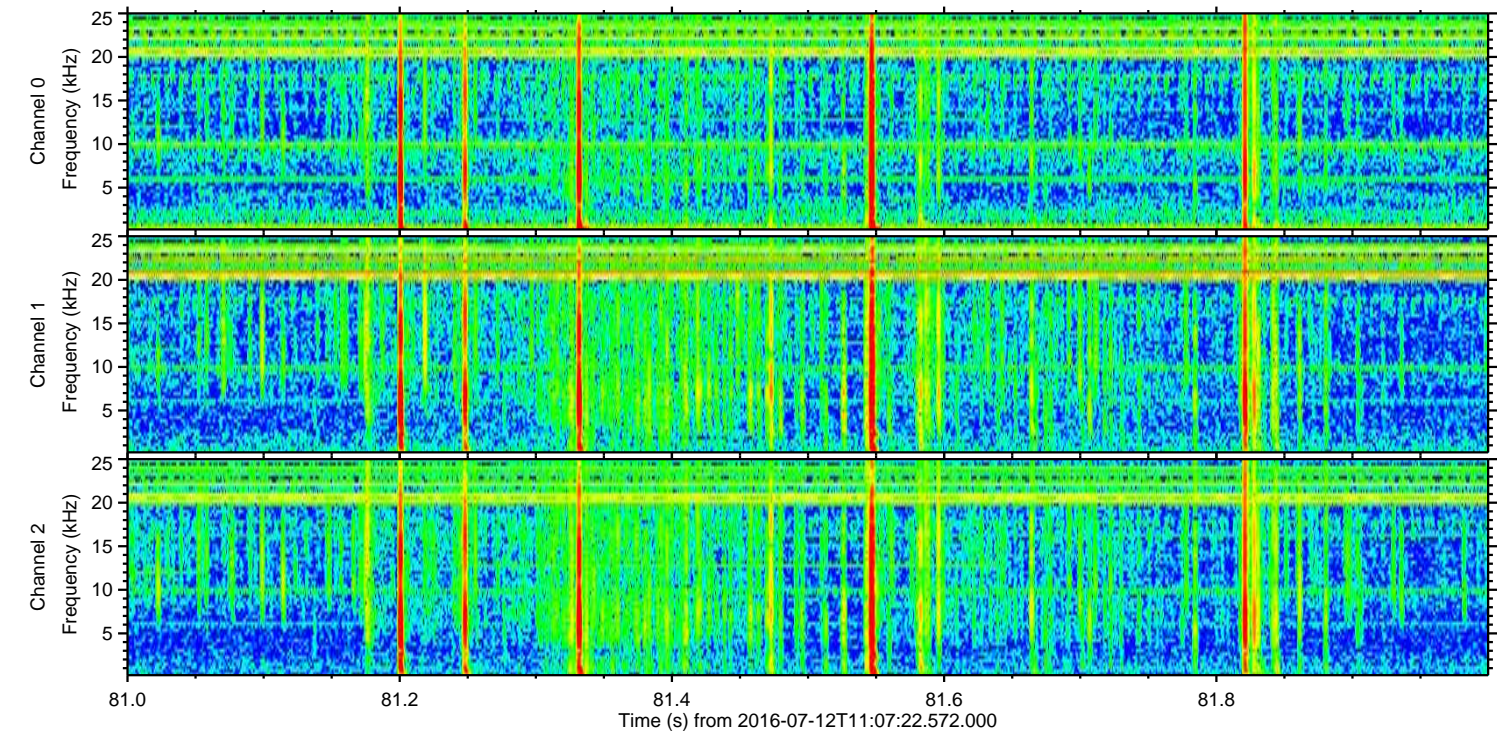
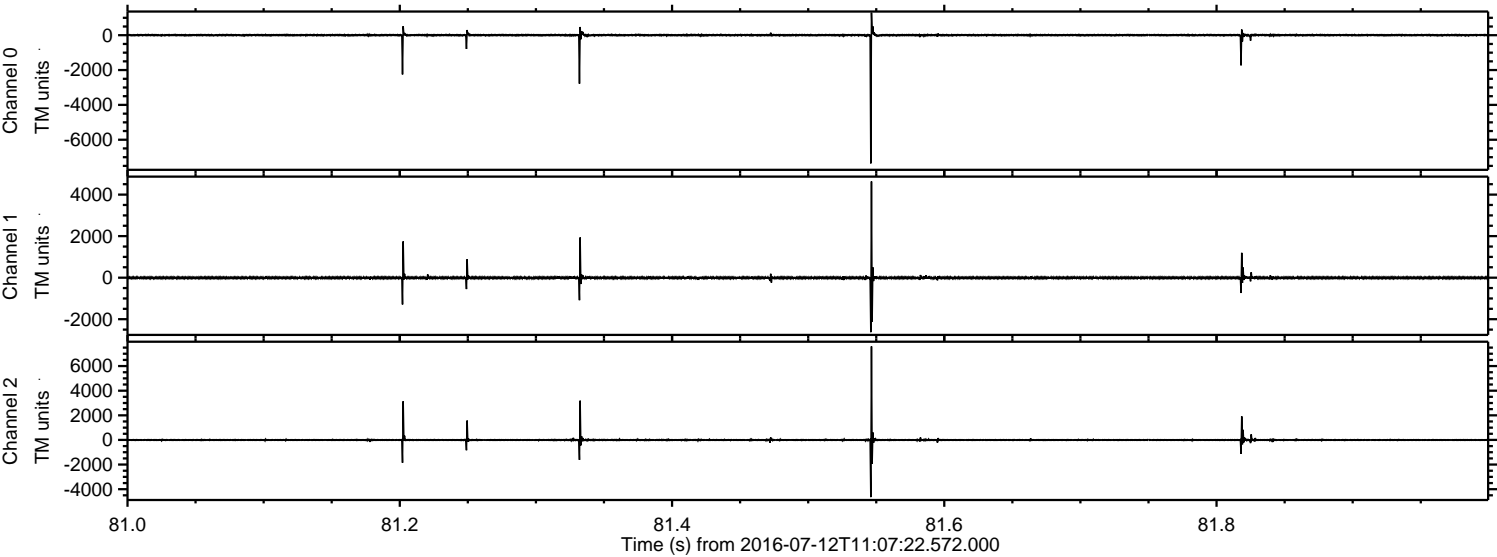

Processed Tue Jul 12 13:16:09 2016 by ELM ver.2012-10-06 from 001__elm20160712_110721__dat00.bin

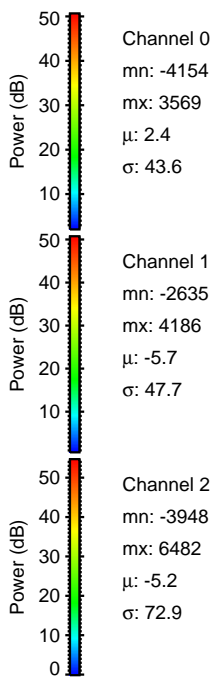
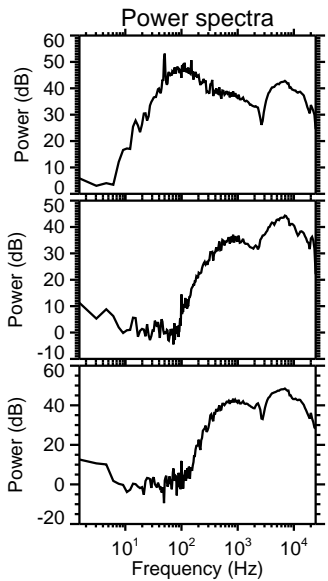
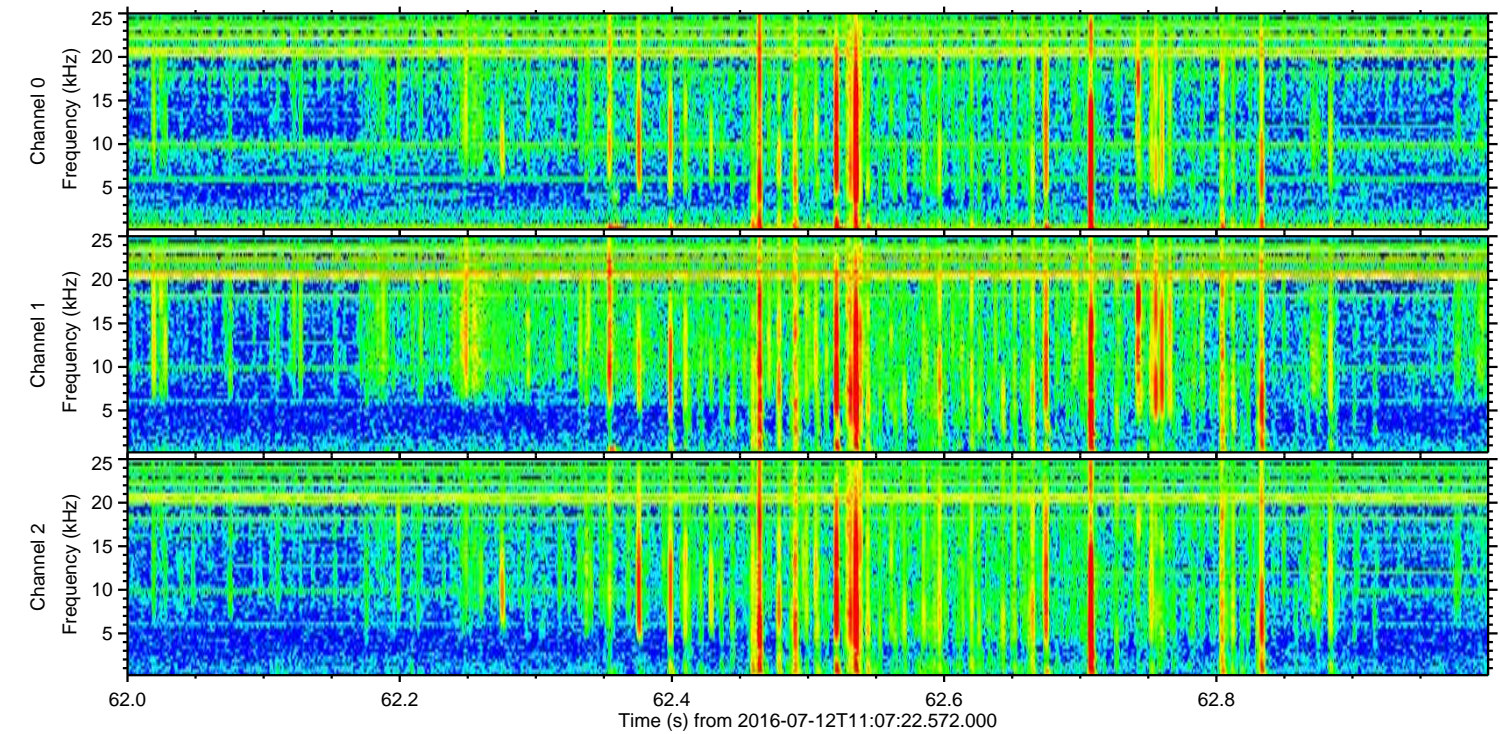
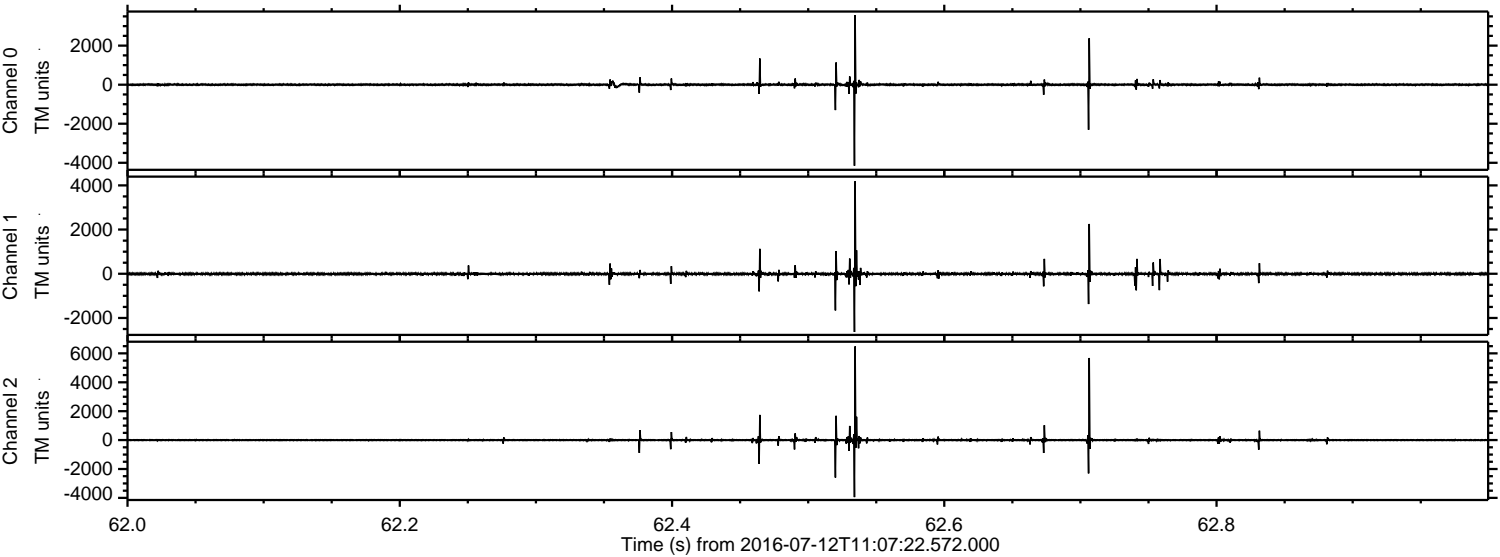

Channel 0
mn: -4154
mx: 3569
 μ : 2.4
 σ : 43.6

Channel 1
mn: -2635
mx: 4186
 μ : -5.7
 σ : 47.7

Channel 2
mn: -3948
mx: 6482
 μ : -5.2
 σ : 72.9

Processed Tue Jul 12 13:16:10 2016 by ELM ver.2012-10-06 from 001__elm20160712_110721__dat00.bin

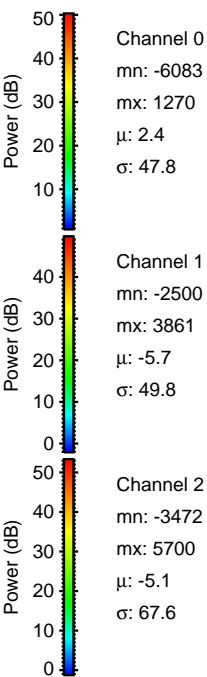
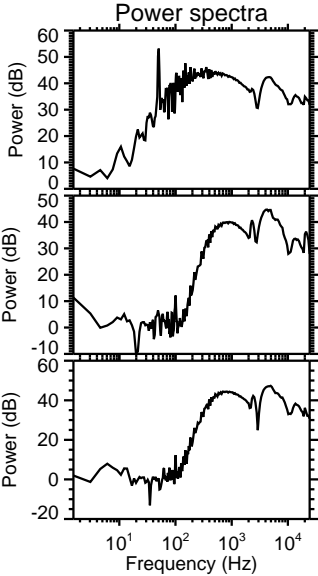
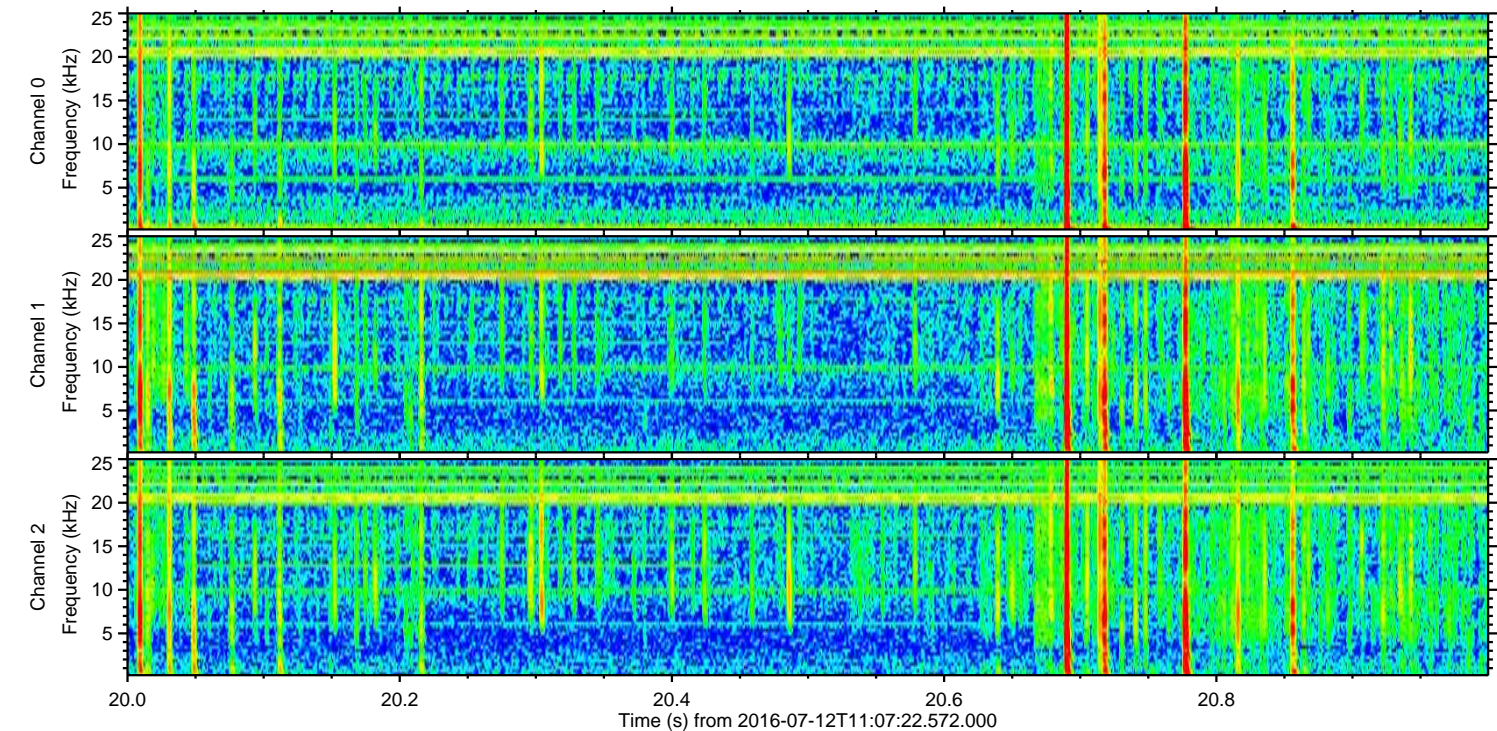
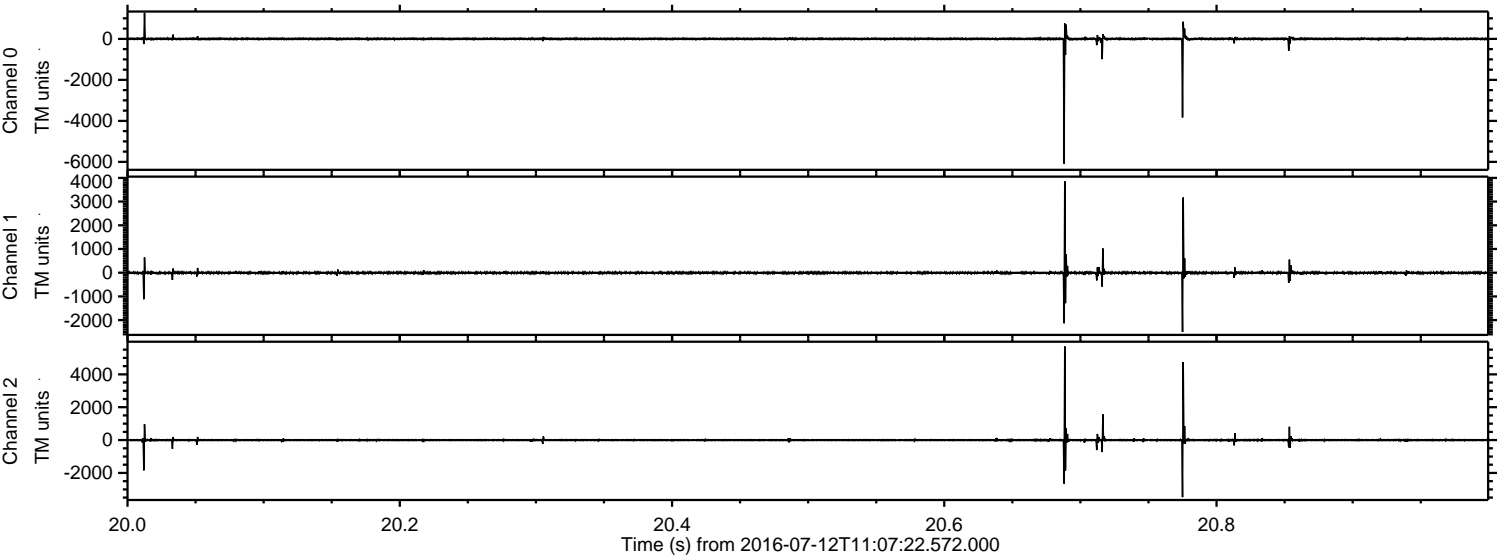

Processed Tue Jul 12 13:16:11 2016 by ELM ver.2012-10-06 from 001__elm20160712_110721__dat00.bin

