

ELMAVAN 3D WAVEFORMS (Measured data sampled at 50 kHz) 51000 packets of 144 samples from 2016-07-12T00:51:56.256.000.

Processed Tue Jul 12 03:00:31 2016 by ELM ver.2012-10-06 from 001__elm20160712_005155__dat00.bin

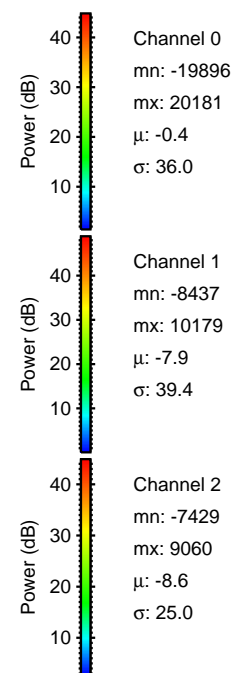
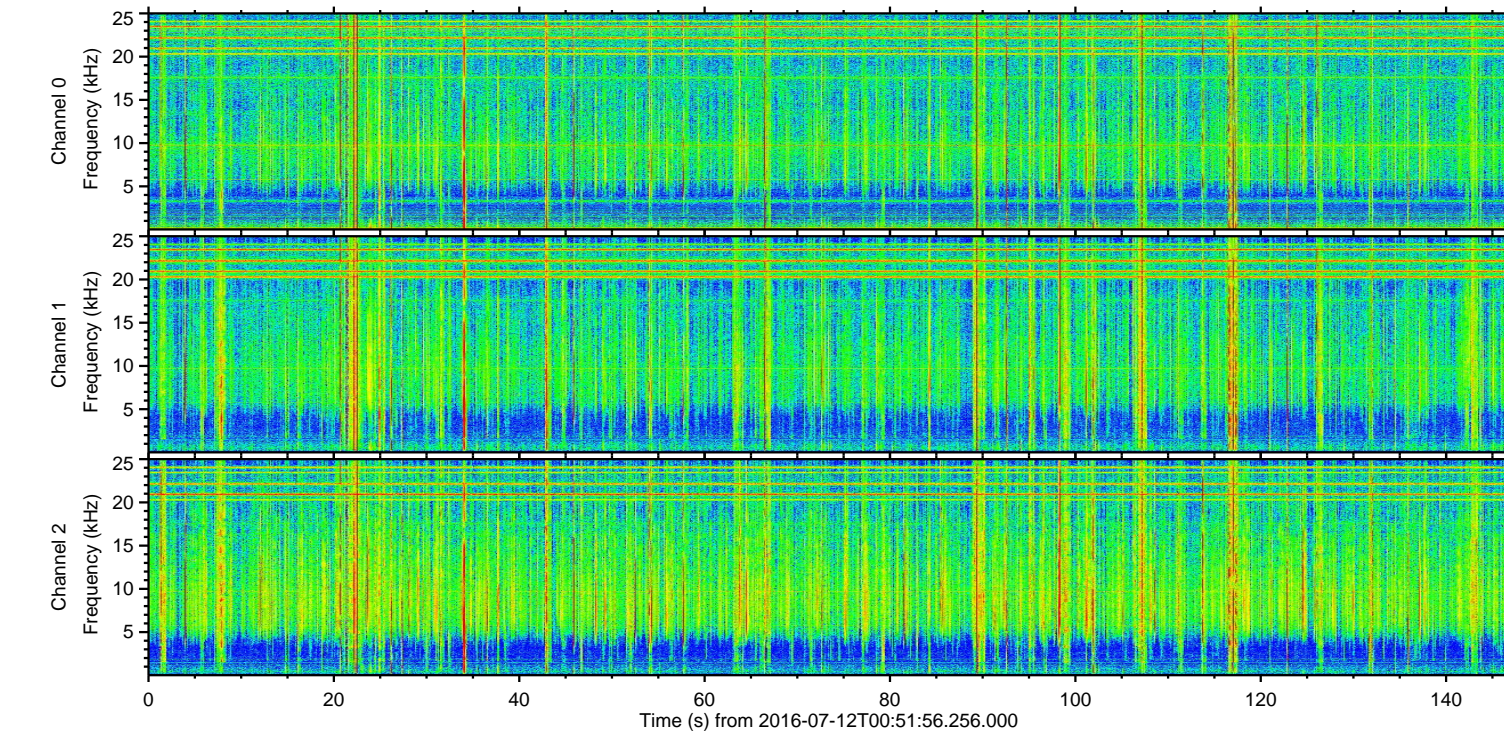
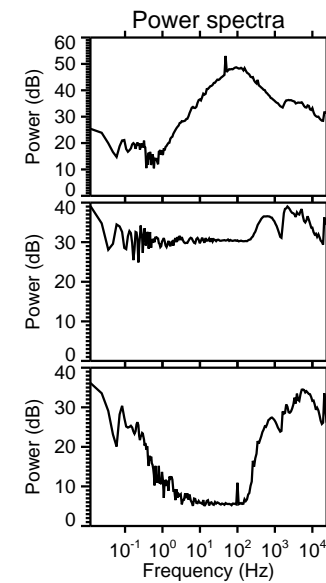
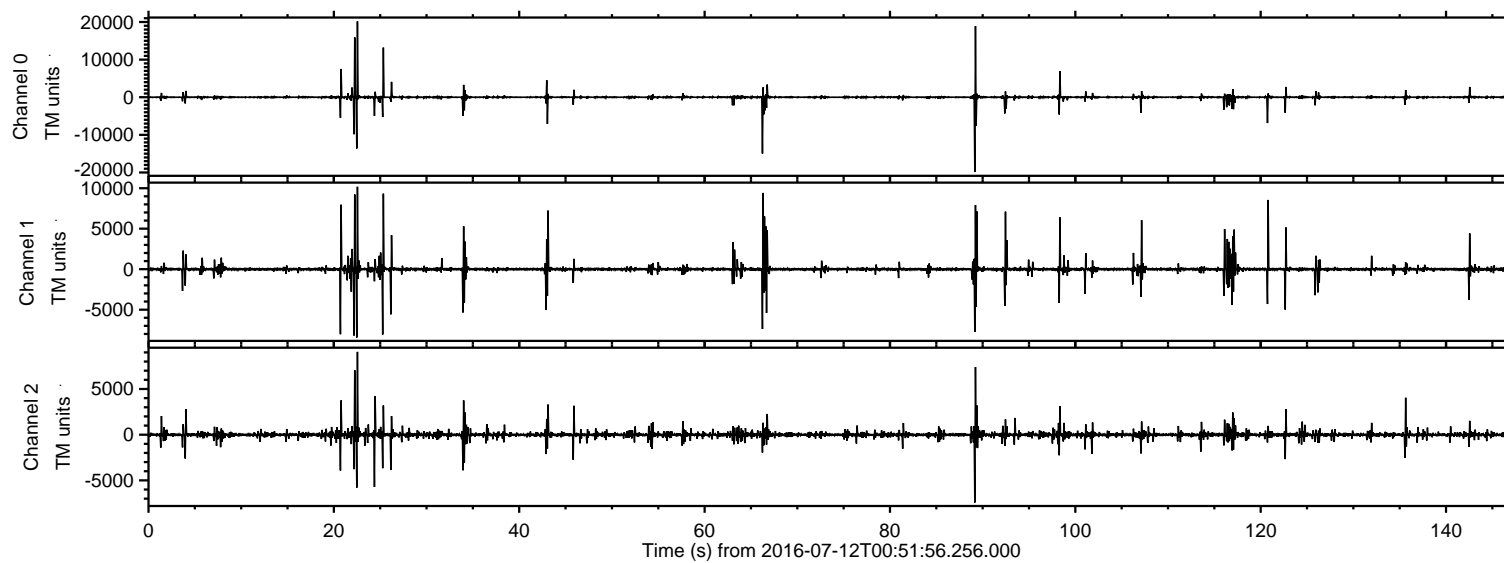

ELMAVAN 3D WAVEFORMS (Measured data sampled at 50 kHz) 51000 packets of 144 samples from 2016-07-12T00:51:56.256.000. Part 23/147

Processed Tue Jul 12 03:00:44 2016 by ELM ver.2012-10-06 from 001__elm20160712_005155__dat00.bin

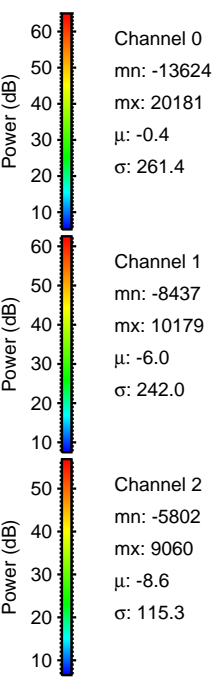
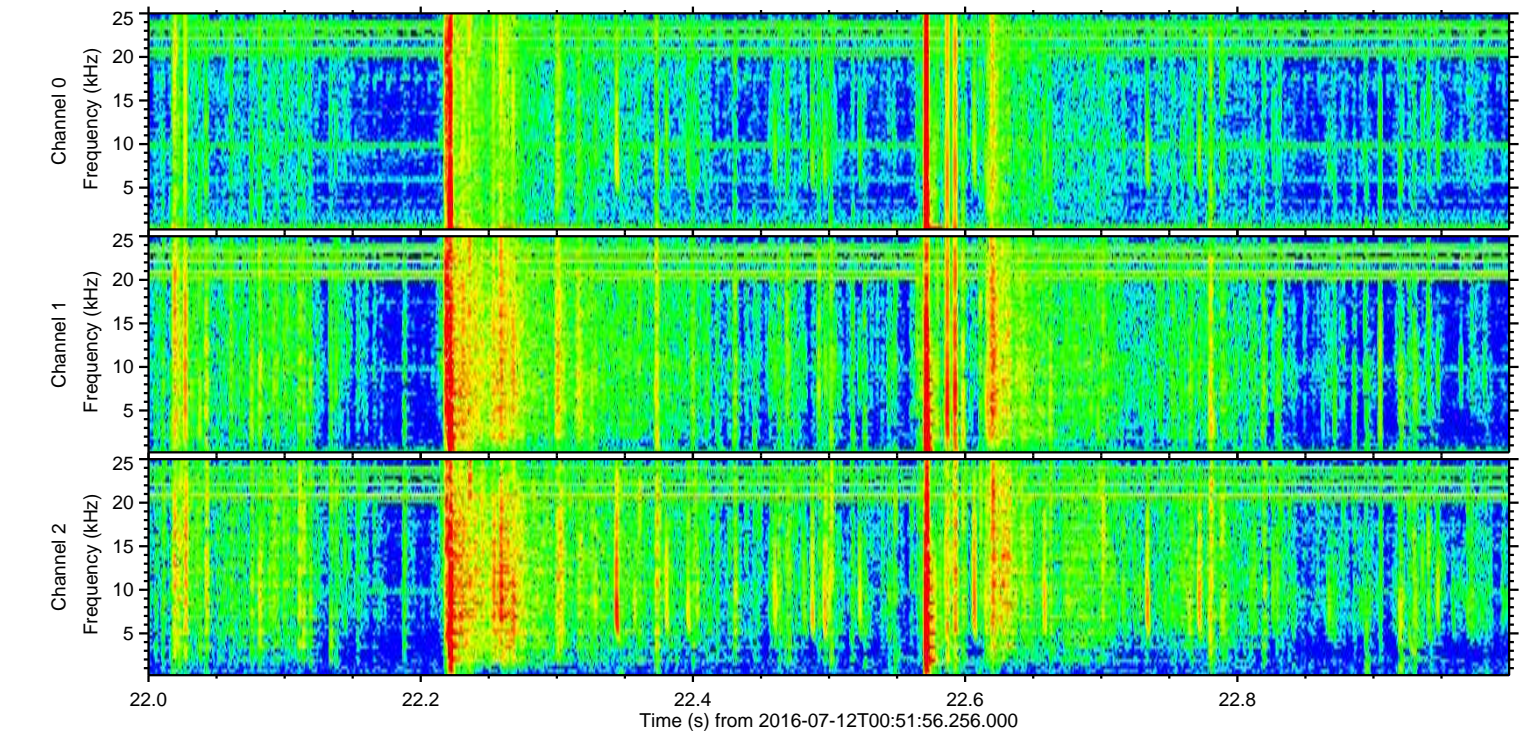
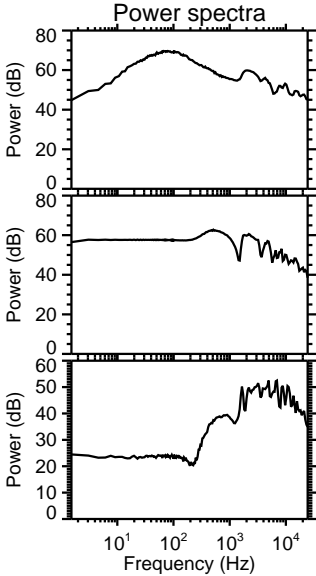
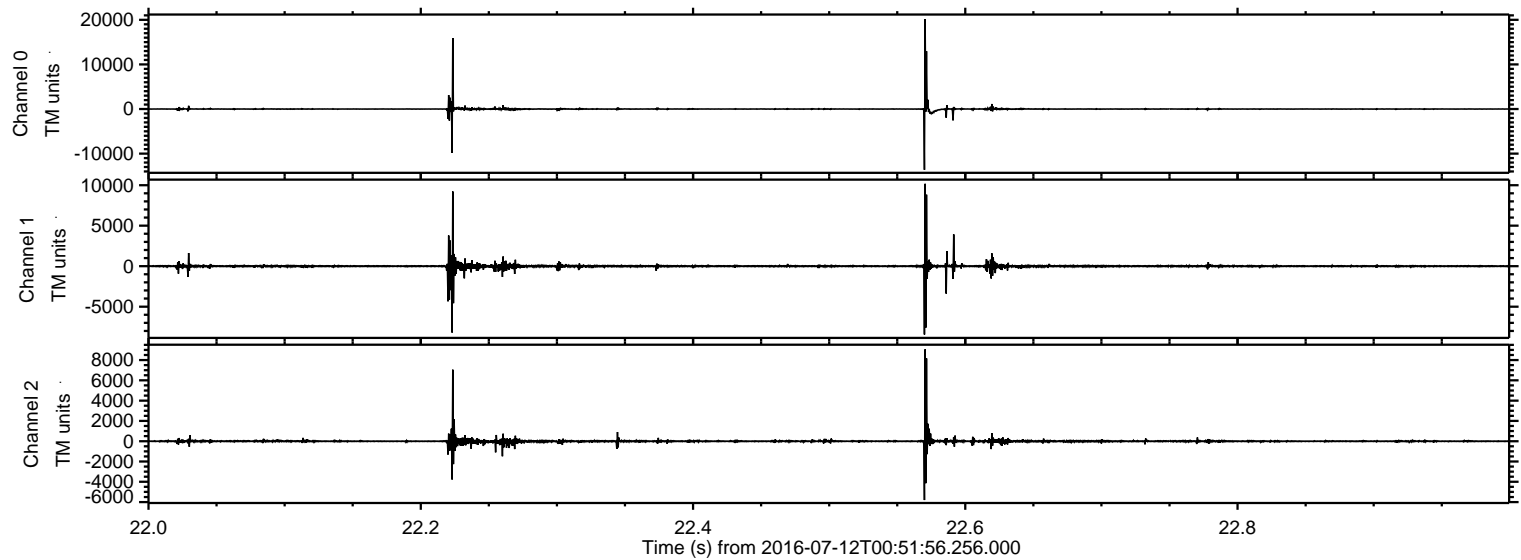

Processed Tue Jul 12 03:00:45 2016 by ELM ver.2012-10-06 from 001__elm20160712_005155__dat00.bin

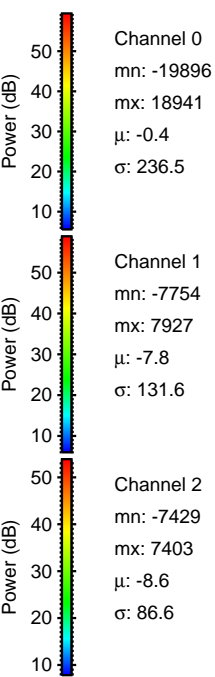
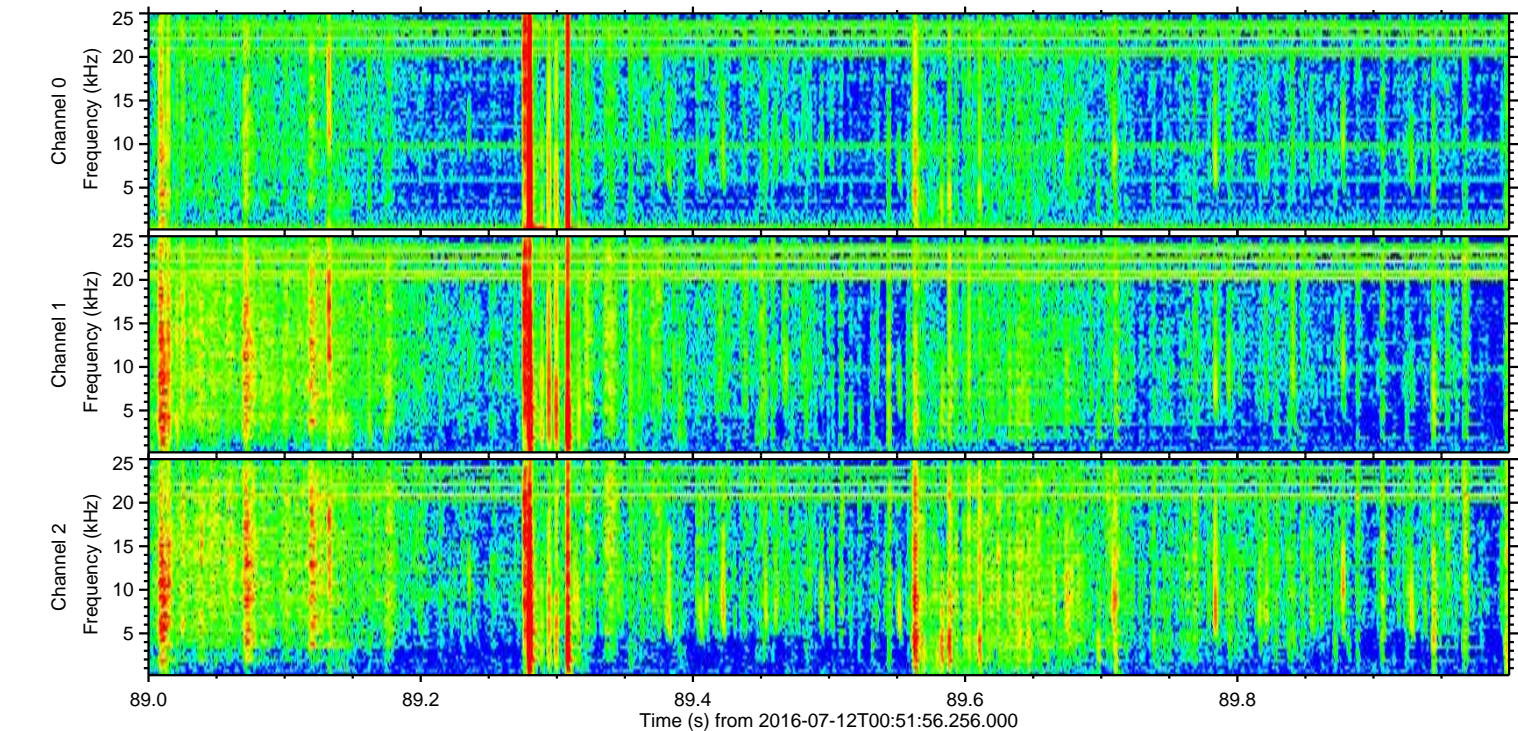
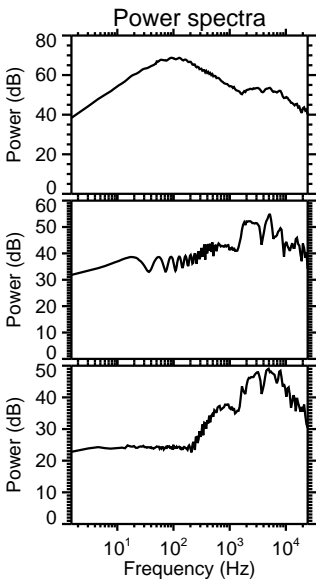
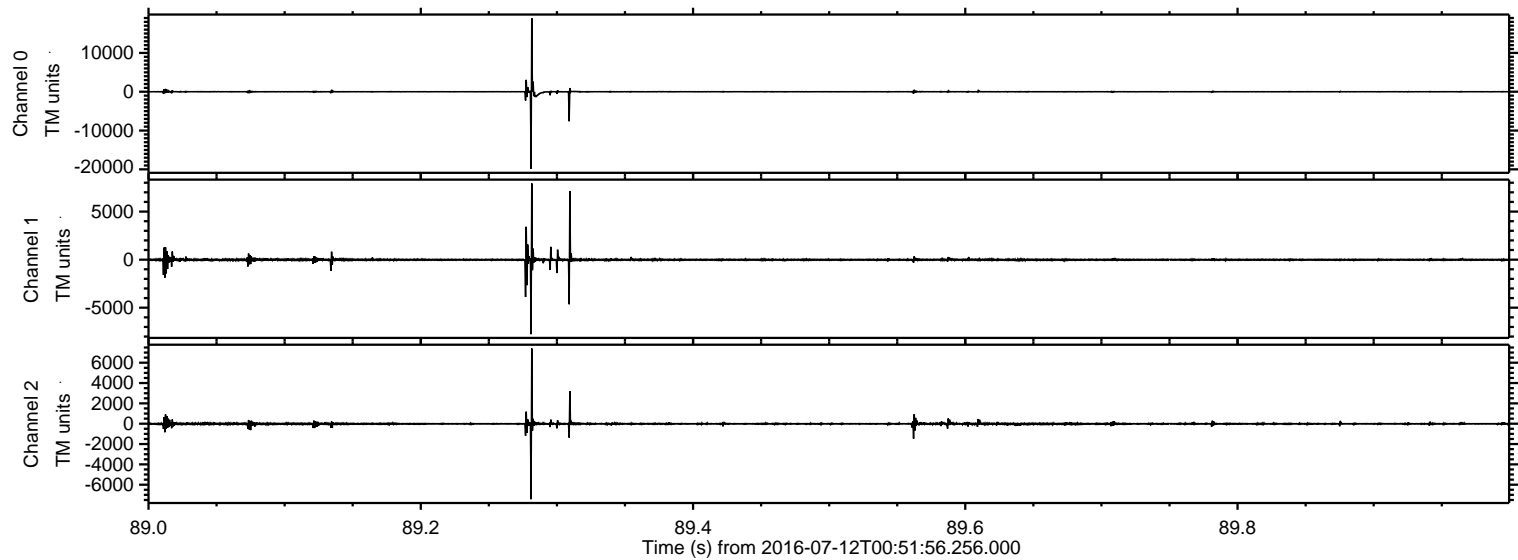

ELMAVAN 3D WAVEFORMS (Measured data sampled at 50 kHz) 51000 packets of 144 samples from 2016-07-12T00:51:56.256.000. Part 67/147

Processed Tue Jul 12 03:00:46 2016 by ELM ver.2012-10-06 from 001__elm20160712_005155__dat00.bin

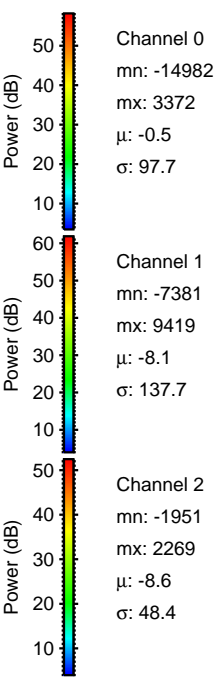
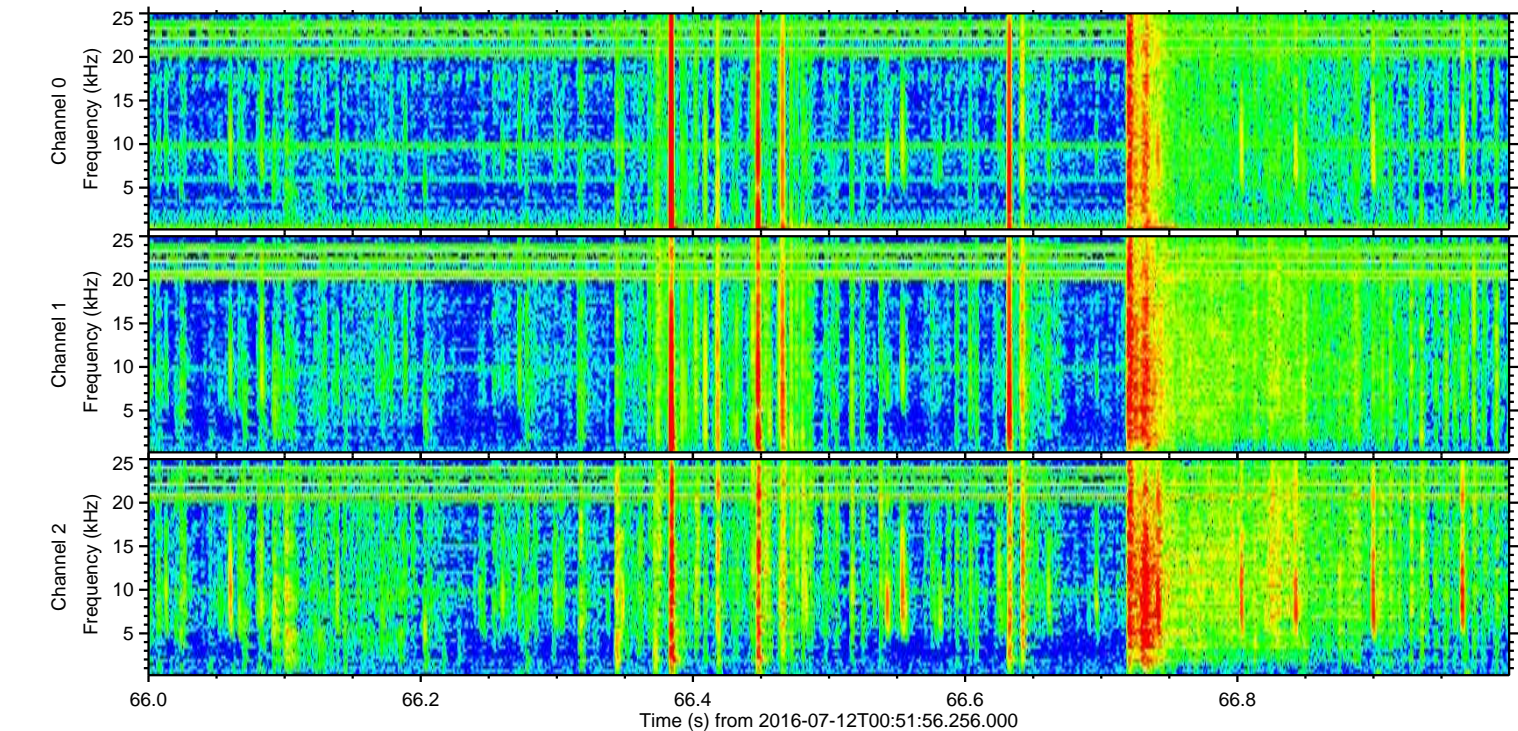
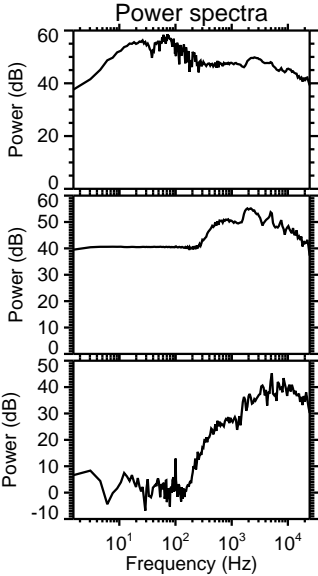
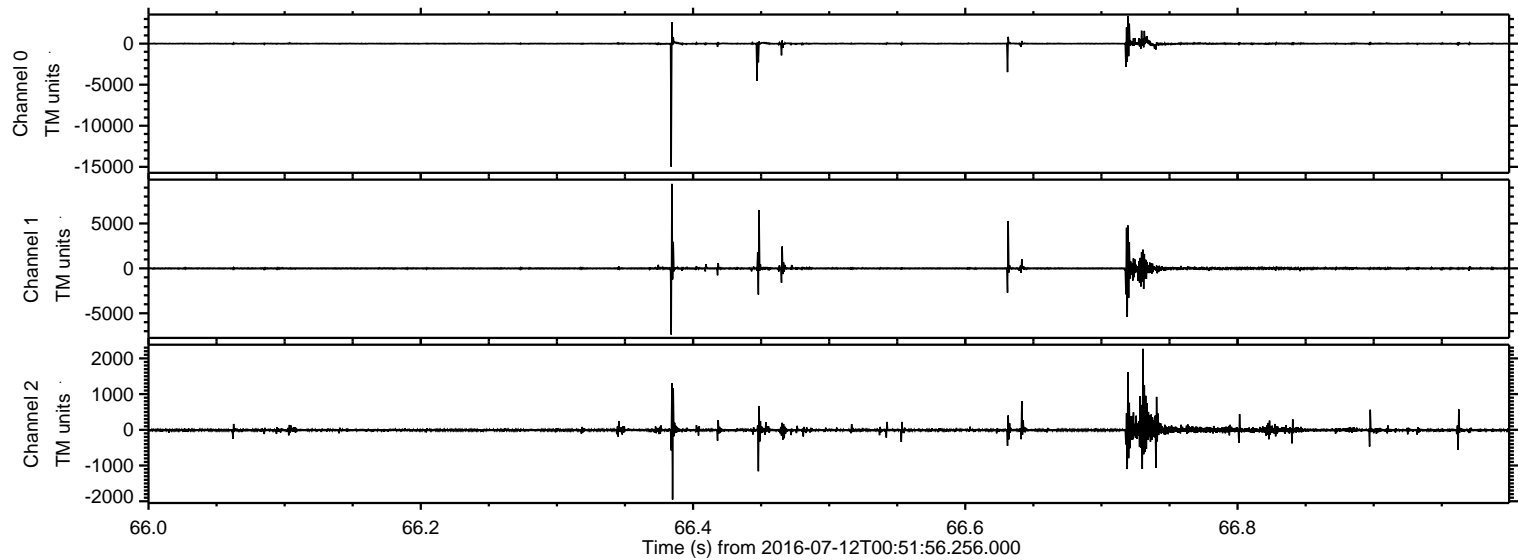

Processed Tue Jul 12 03:00:47 2016 by ELM ver.2012-10-06 from 001__elm20160712_005155__dat00.bin

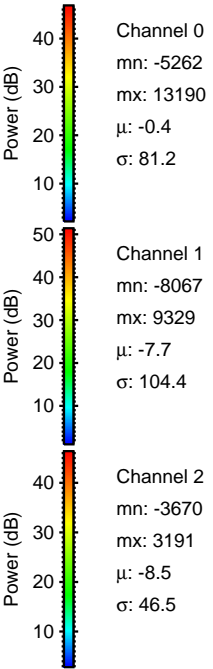
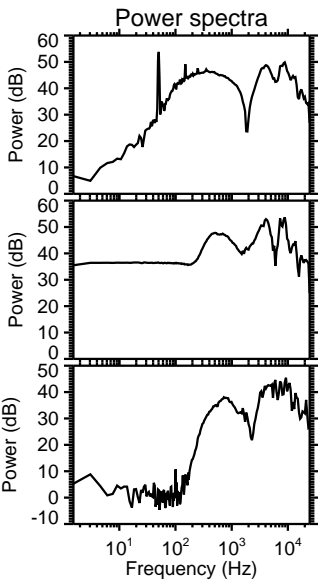
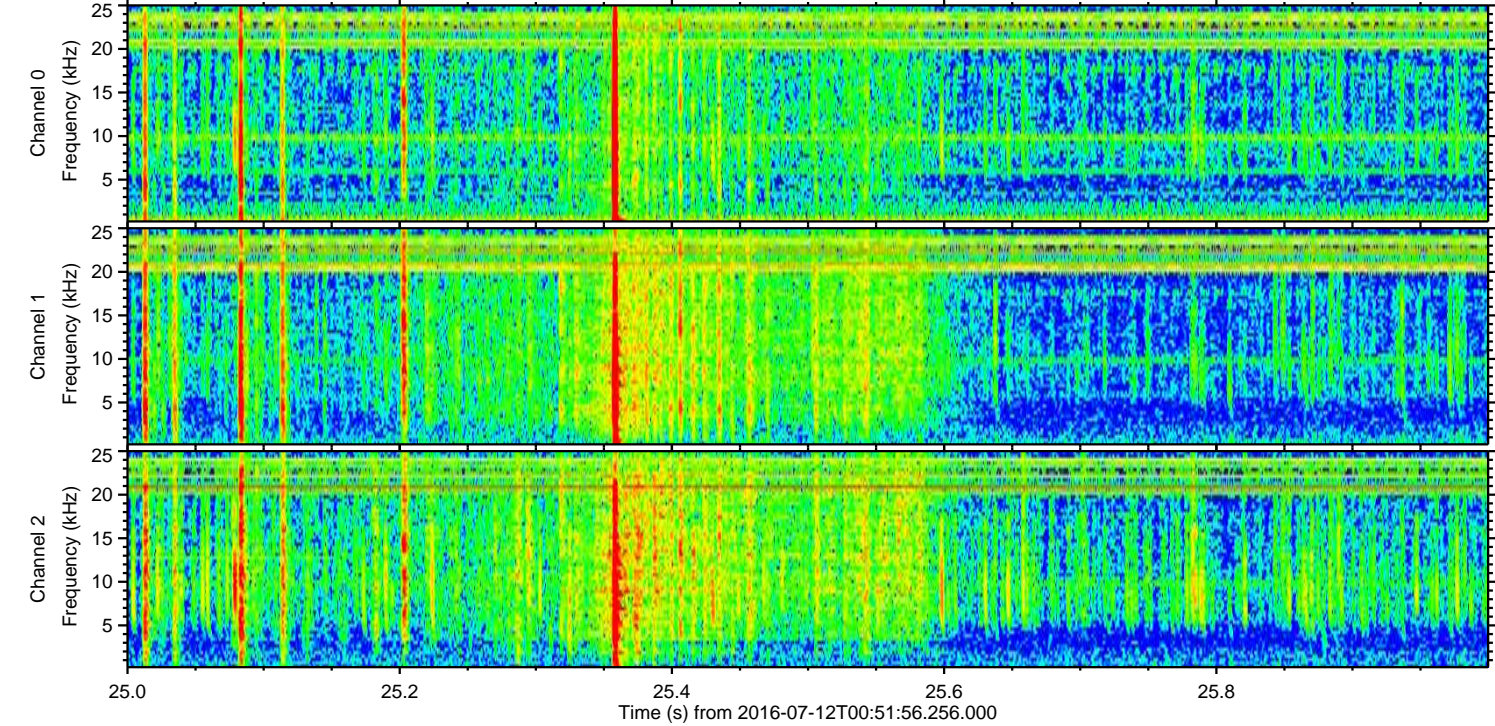
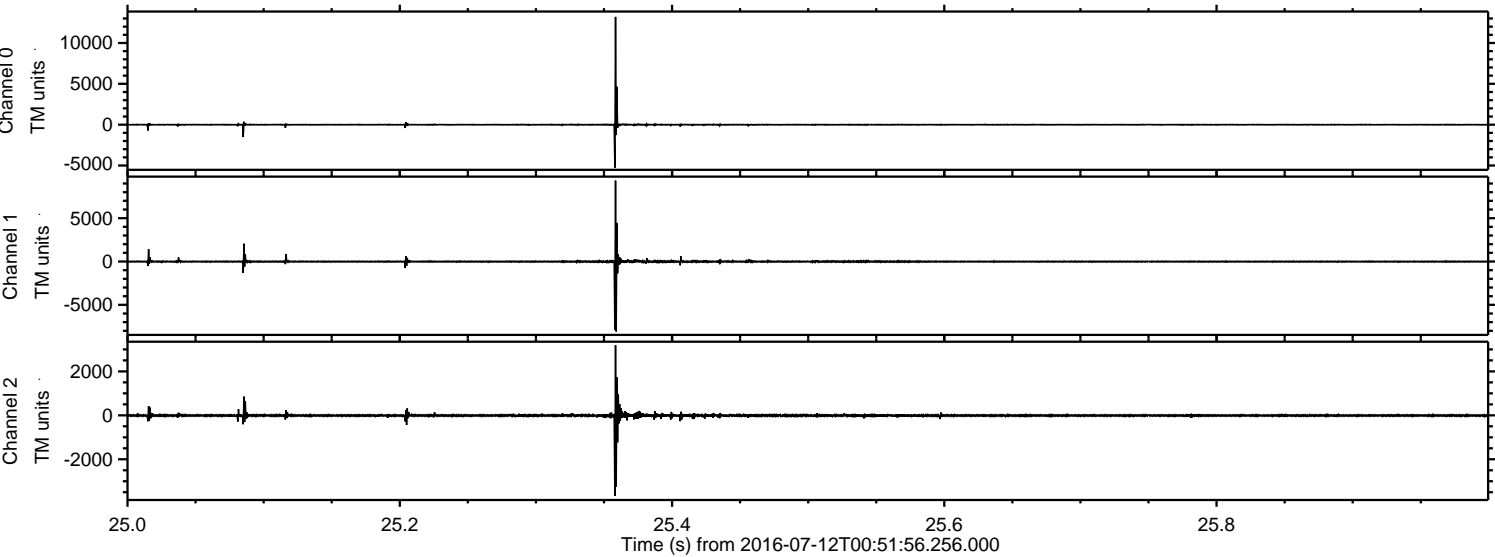

ELMAVAN 3D WAVEFORMS (Measured data sampled at 50 kHz) 51000 packets of 144 samples from 2016-07-12T00:51:56.256.000. Part 121/147

Processed Tue Jul 12 03:00:48 2016 by ELM ver.2012-10-06 from 001__elm20160712_005155__dat00.bin

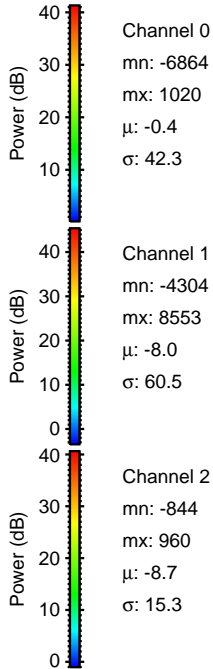
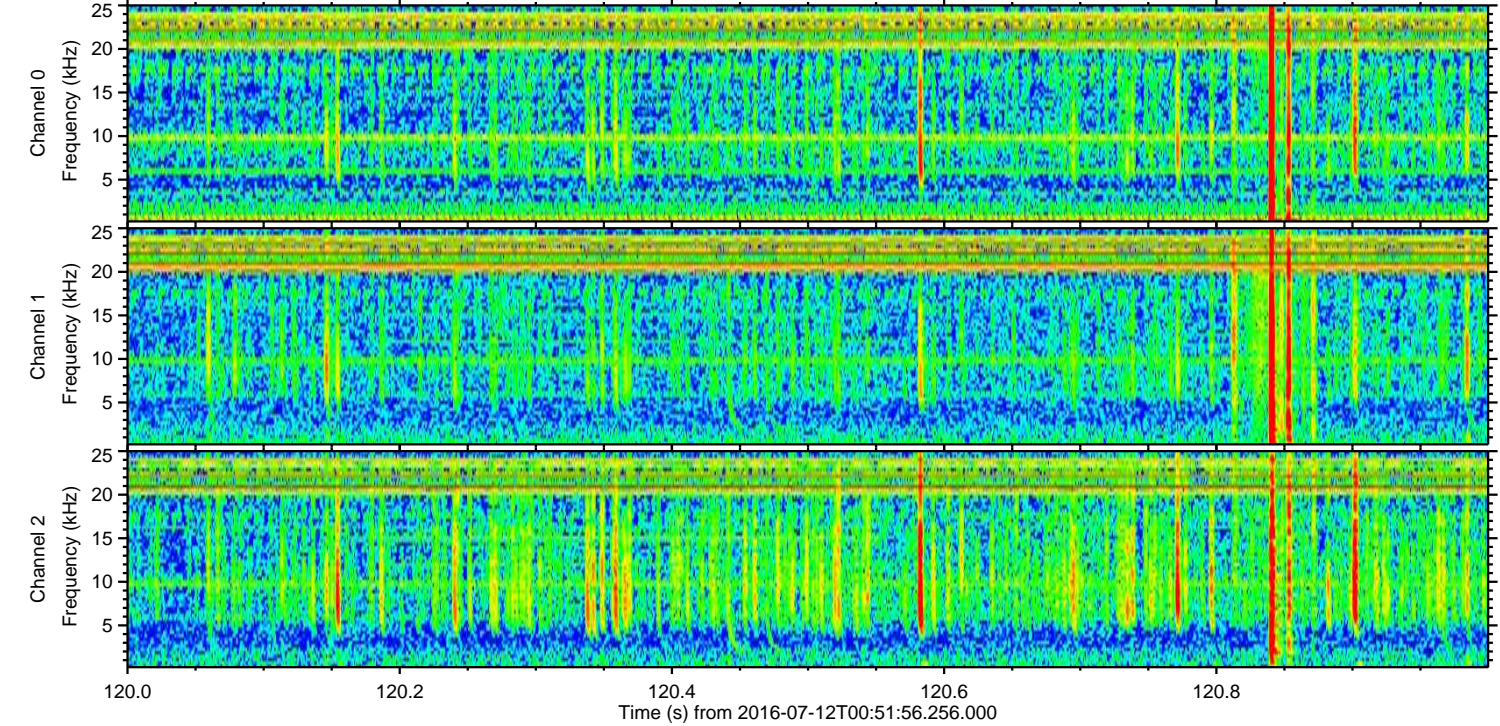
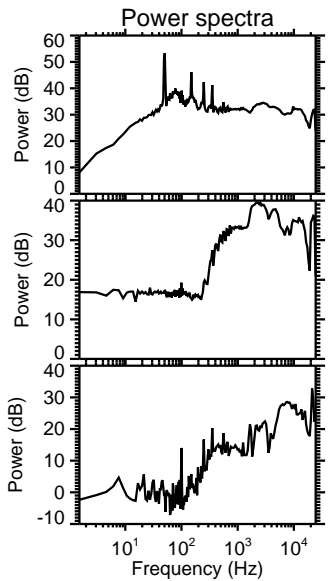
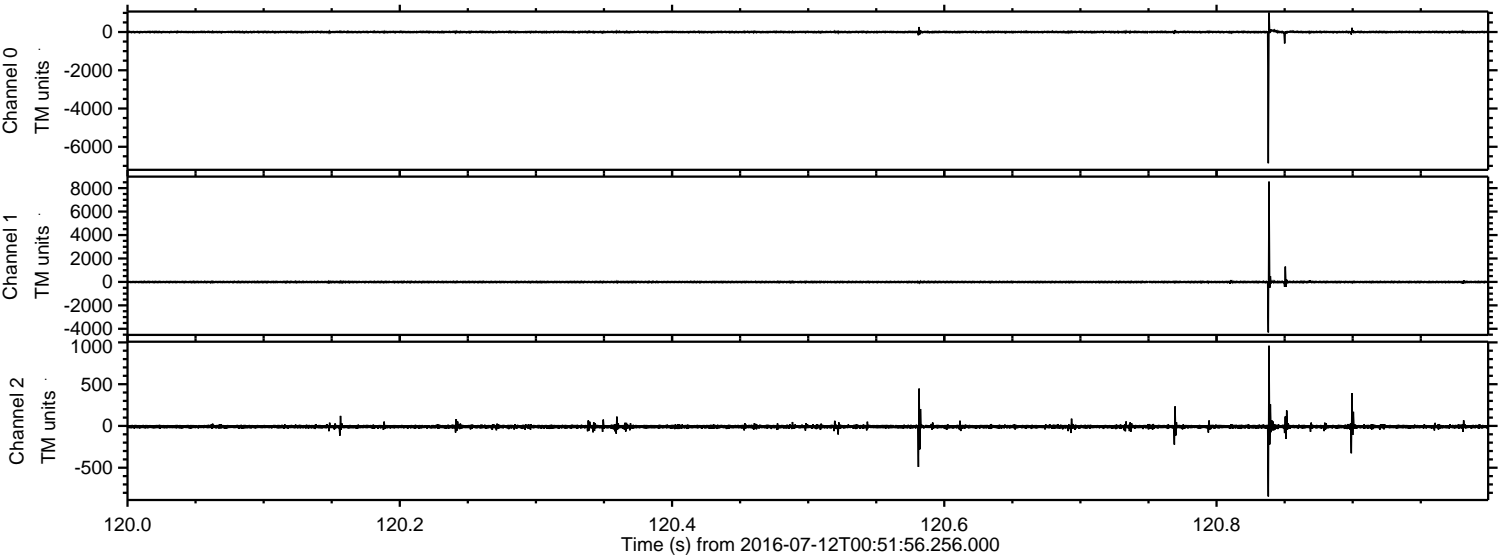

Processed Tue Jul 12 03:00:49 2016 by ELM ver.2012-10-06 from 001__elm20160712_005155__dat00.bin

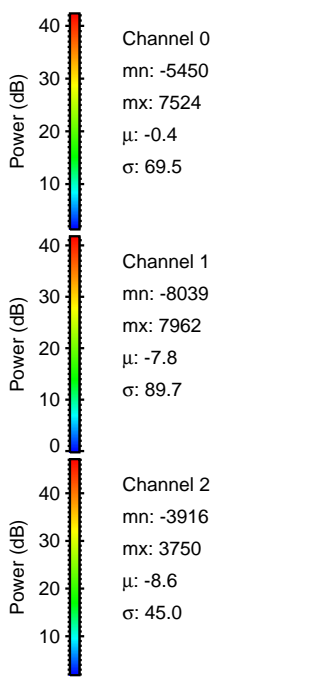
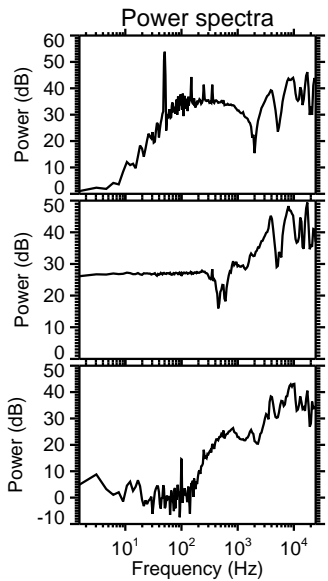
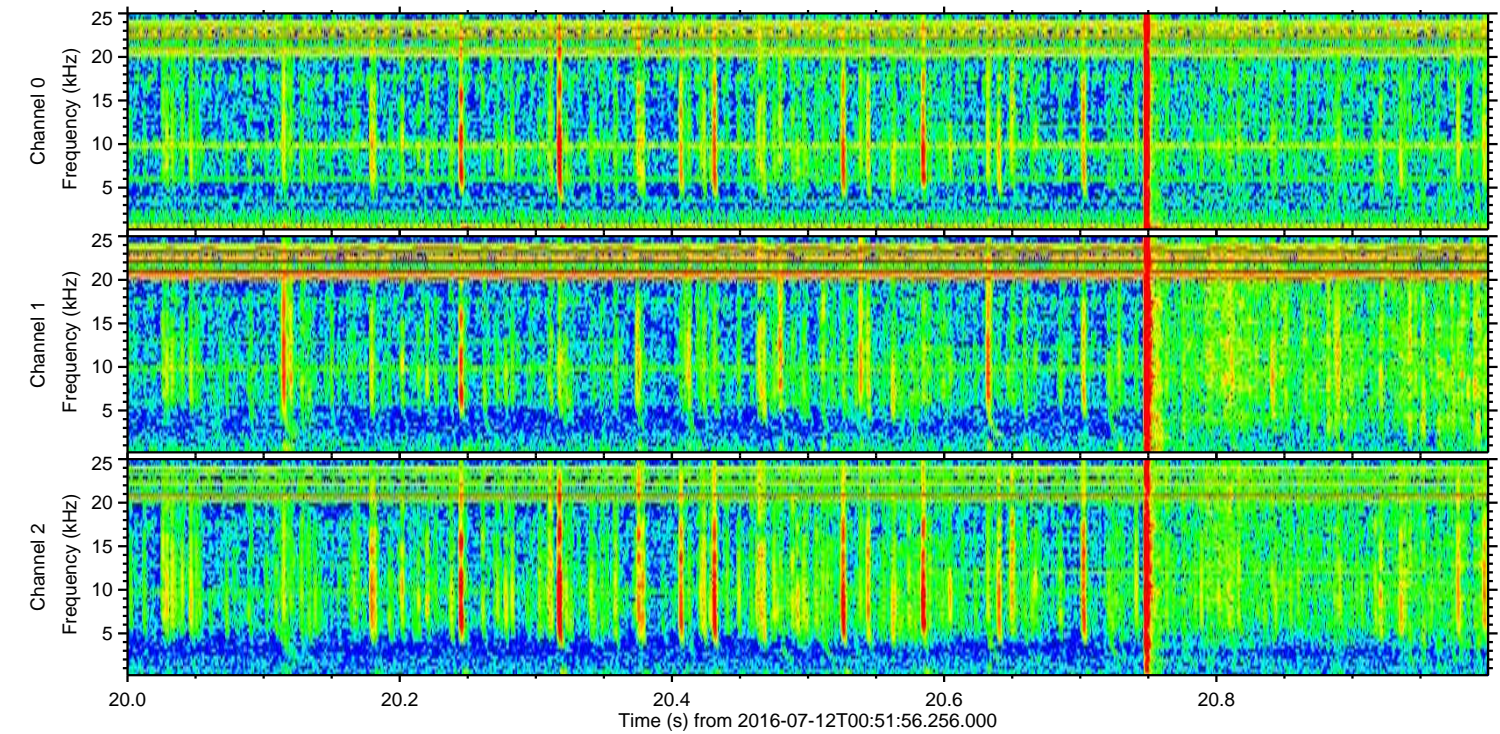
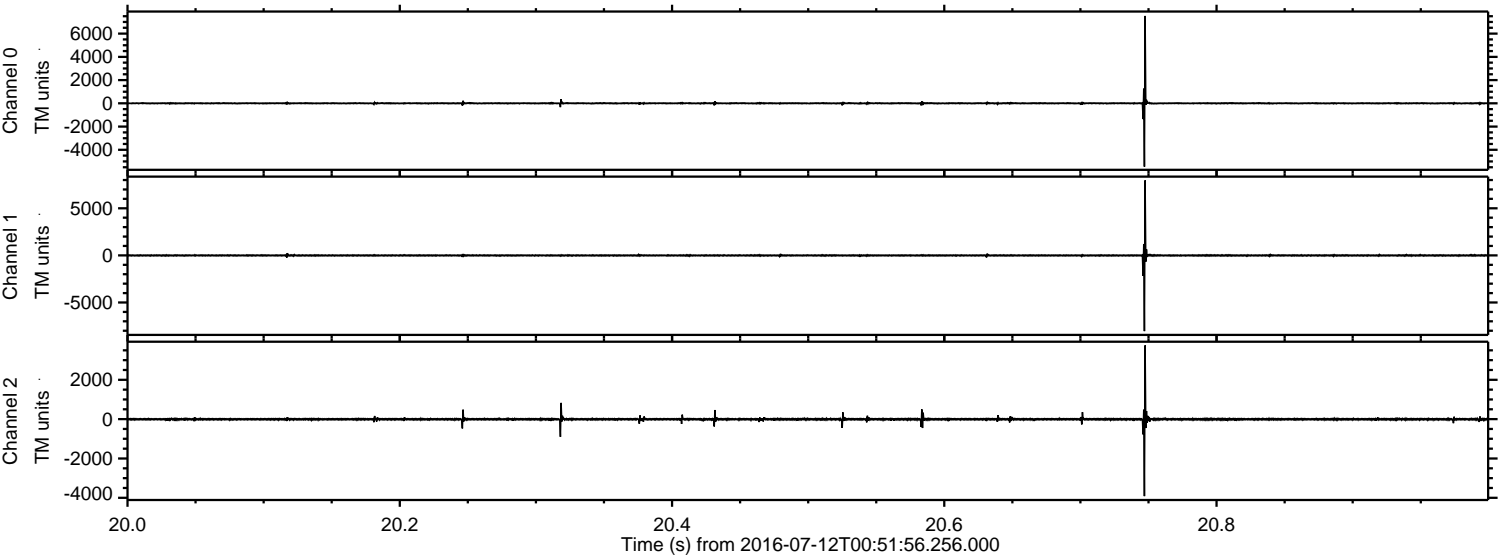

Processed Tue Jul 12 03:00:50 2016 by ELM ver.2012-10-06 from 001__elm20160712_005155__dat00.bin

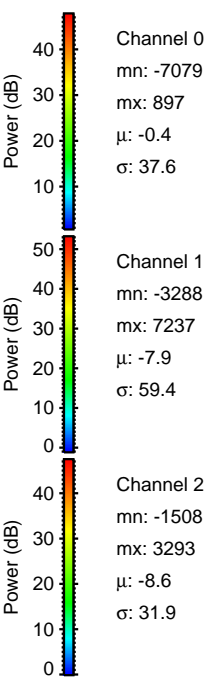
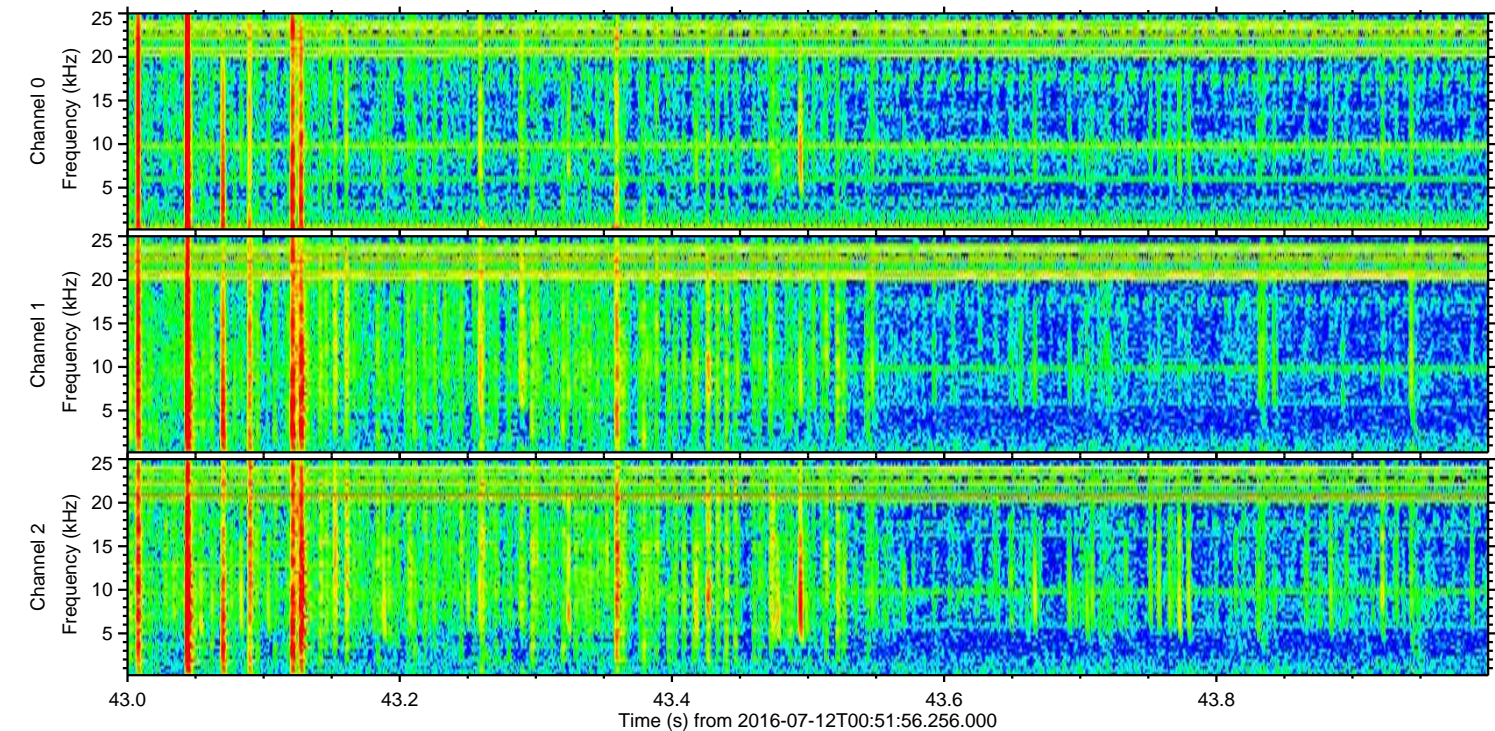
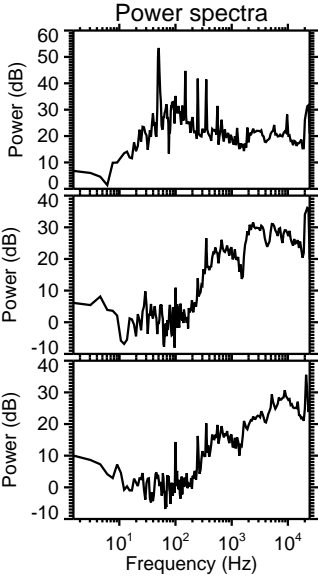
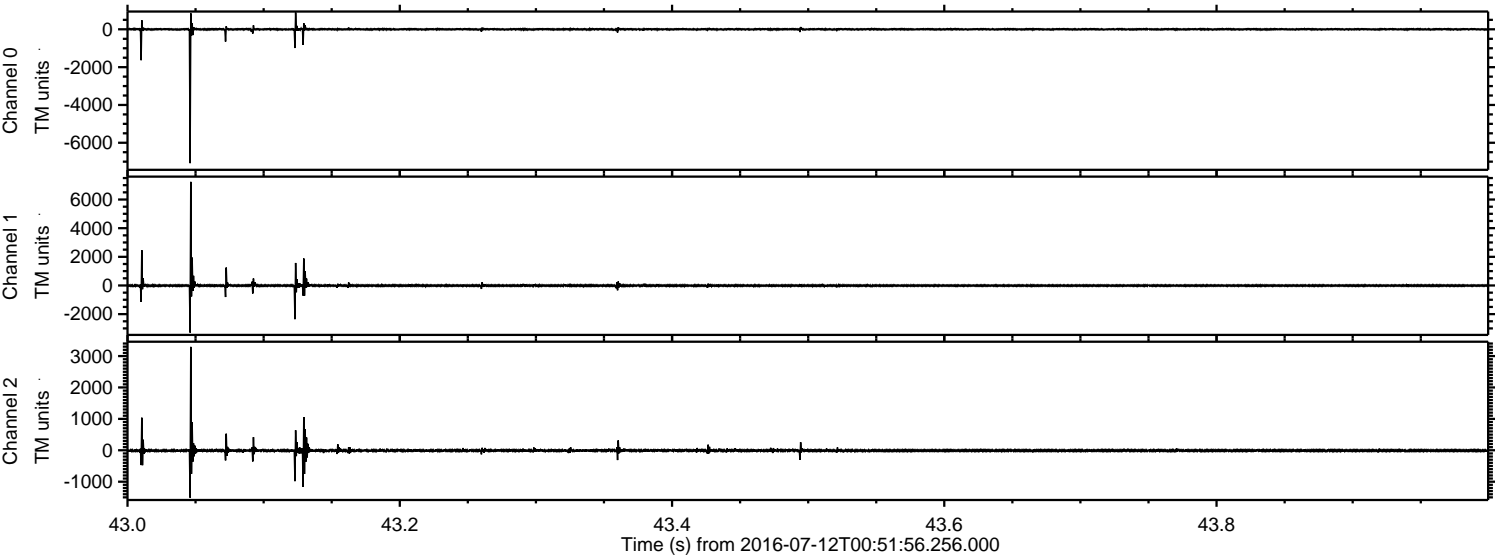

ELMAVAN 3D WAVEFORMS (Measured data sampled at 50 kHz) 51000 packets of 144 samples from 2016-07-12T00:51:56.256.000. Part 93/147

Processed Tue Jul 12 03:00:51 2016 by ELM ver.2012-10-06 from 001__elm20160712_005155__dat00.bin

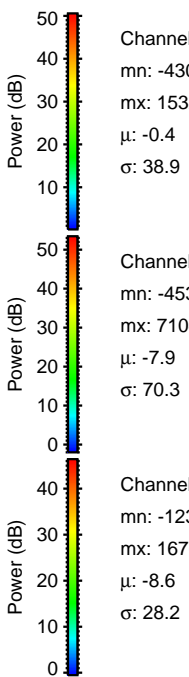
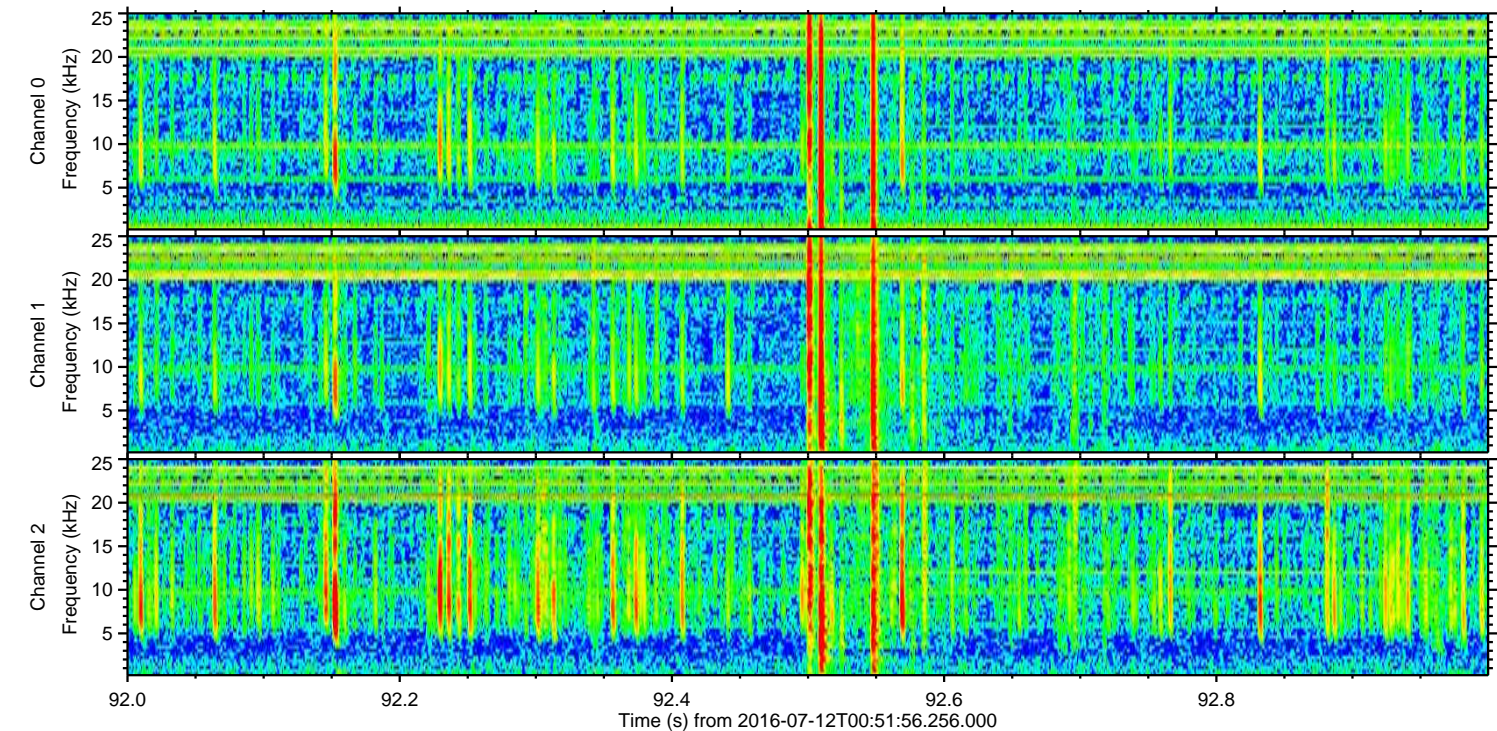
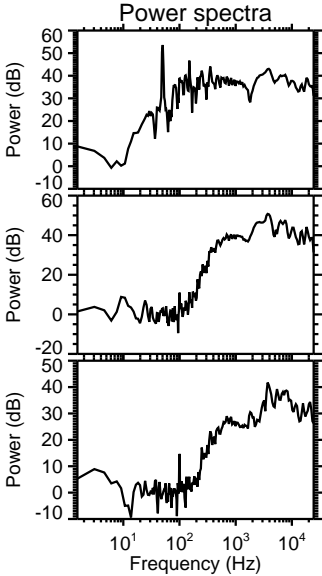
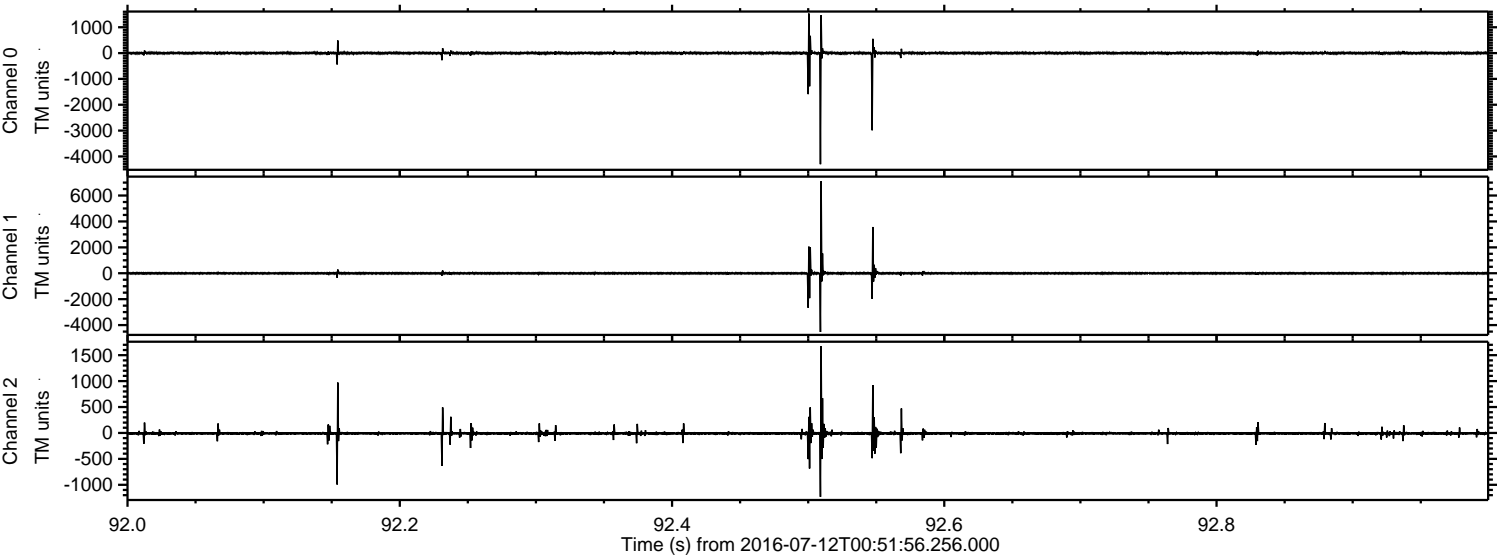

Channel 0
mn: -4304
mx: 1532
 μ : -0.4
 σ : 38.9

Channel 1
mn: -4533
mx: 7104
 μ : -7.9
 σ : 70.3

Channel 2
mn: -1232
mx: 1676
 μ : -8.6
 σ : 28.2

Processed Tue Jul 12 03:00:52 2016 by ELM ver.2012-10-06 from 001__elm20160712_005155__dat00.bin

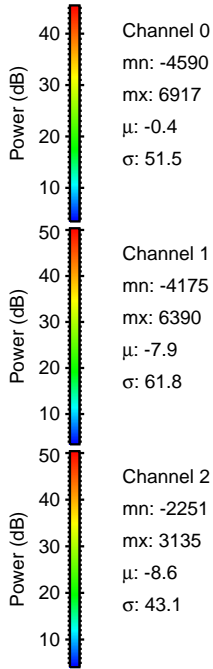
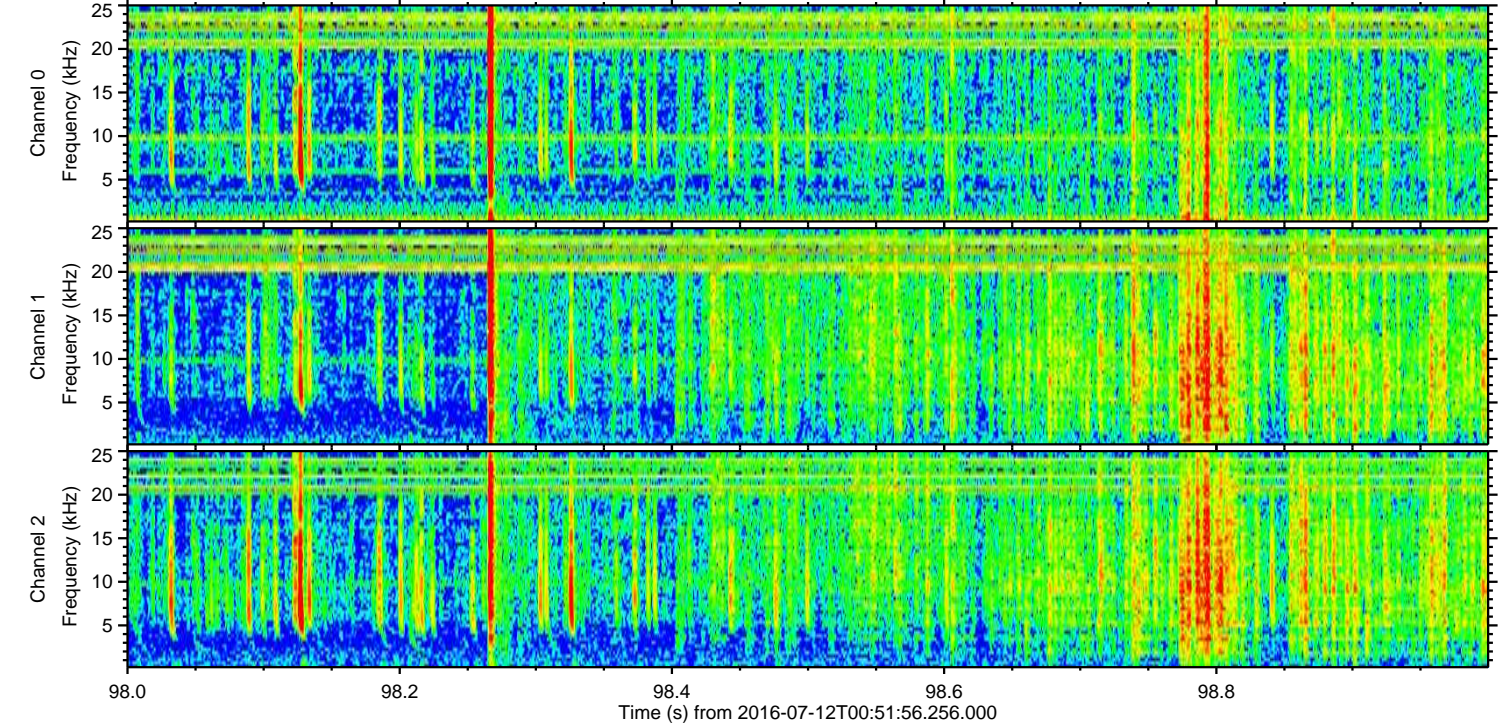
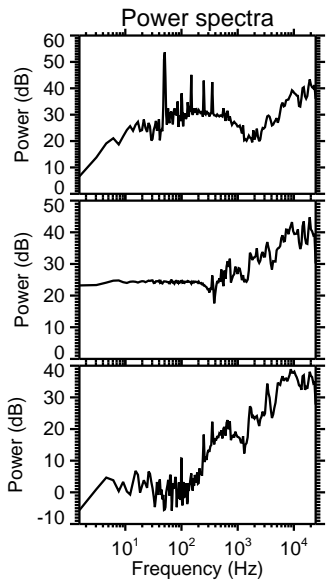
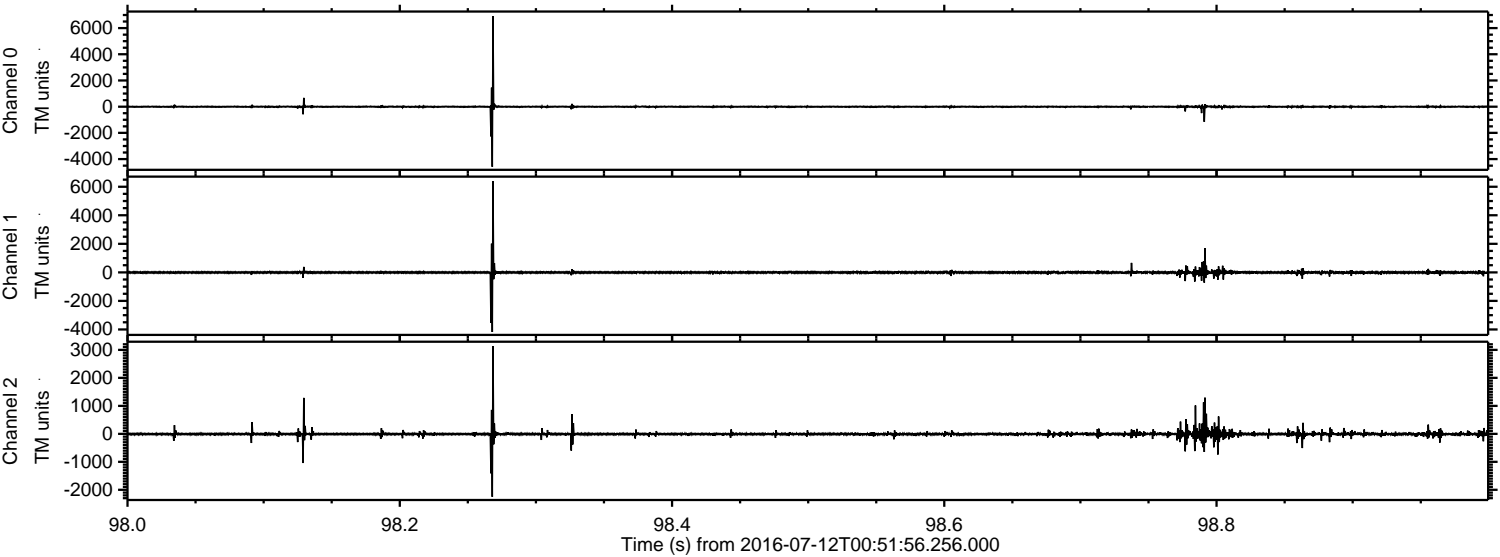

Channel 0
mn: -4590
mx: 6917
 μ : -0.4
 σ : 51.5

Channel 1
mn: -4175
mx: 6390
 μ : -7.9
 σ : 61.8

Channel 2
mn: -2251
mx: 3135
 μ : -8.6
 σ : 43.1

Processed Tue Jul 12 03:00:53 2016 by ELM ver.2012-10-06 from 001__elm20160712_005155__dat00.bin

