

# ELMAVAN 3D WAVEFORMS (Measured data sampled at 50 kHz) 51000 packets of 144 samples from 2016-07-11T18:36:40.299.000.

Processed Mon Jul 11 20:45:09 2016 by ELM ver.2012-10-06 from 001\_\_elm20160711\_183639\_\_dat00.bin

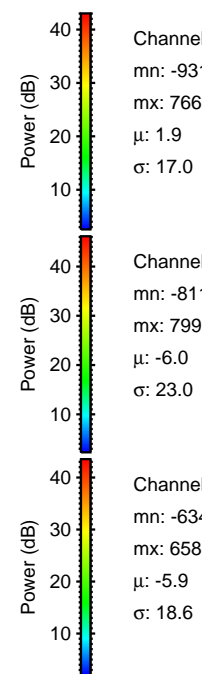

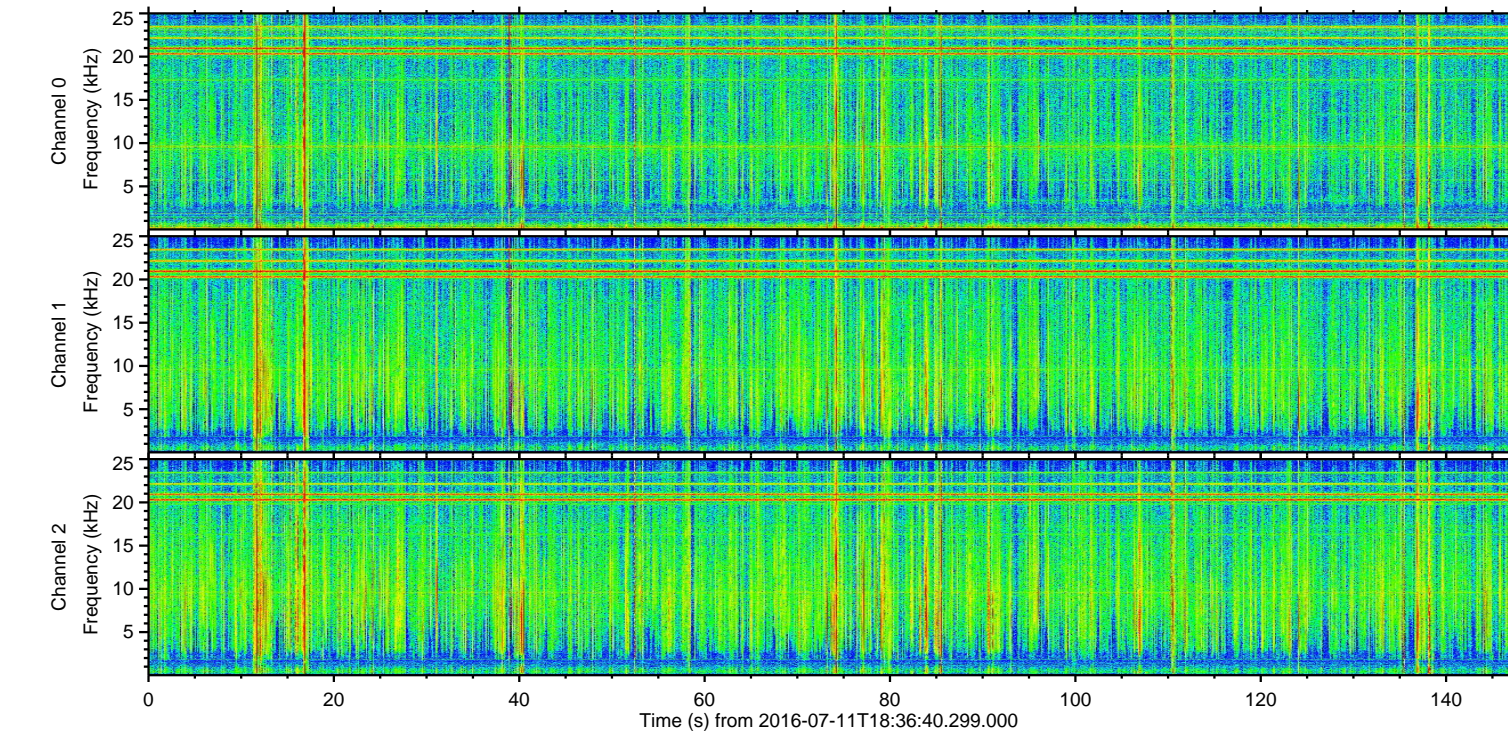
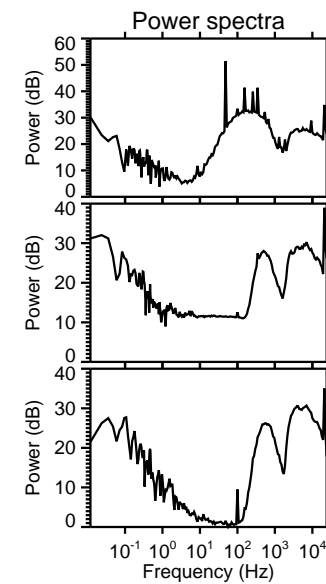
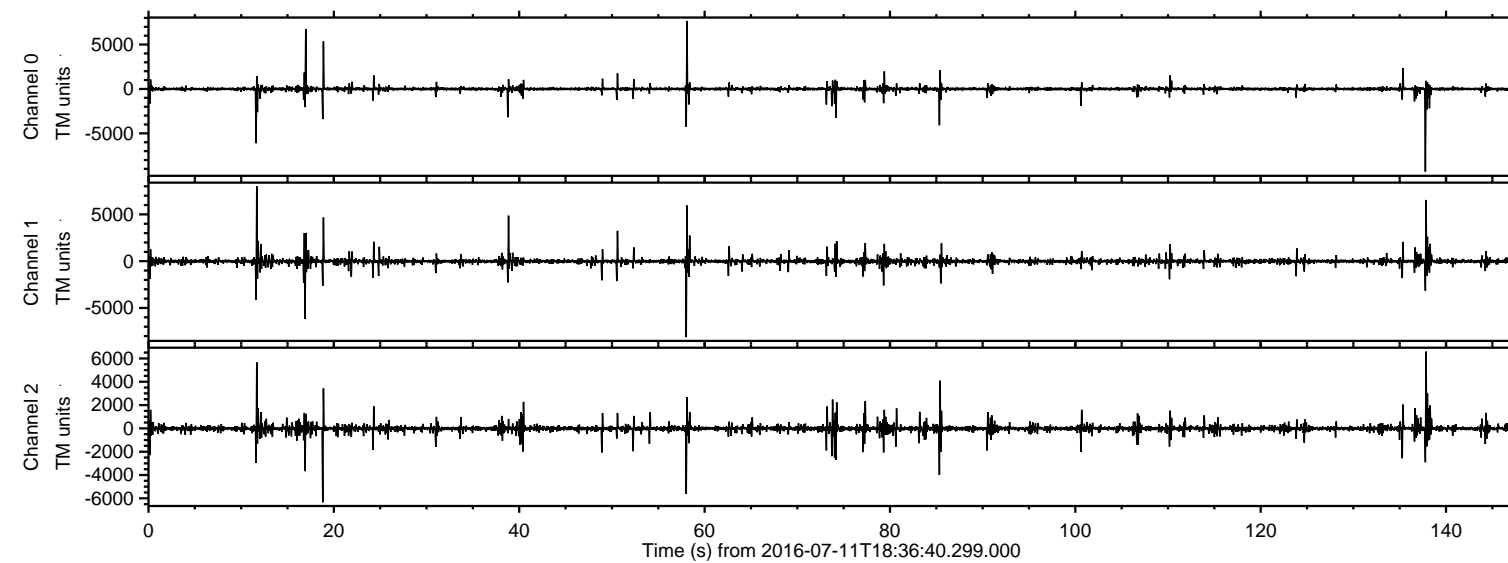

ELMAVAN 3D WAVEFORMS (Measured data sampled at 50 kHz) 51000 packets of 144 samples from 2016-07-11T18:36:40.299.000. Part 138/147

Processed Mon Jul 11 20:45:20 2016 by ELM ver.2012-10-06 from 001\_\_elm20160711\_183639\_\_dat00.bin

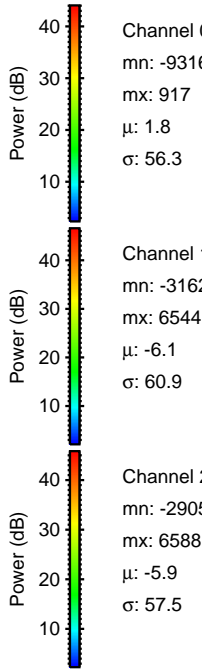
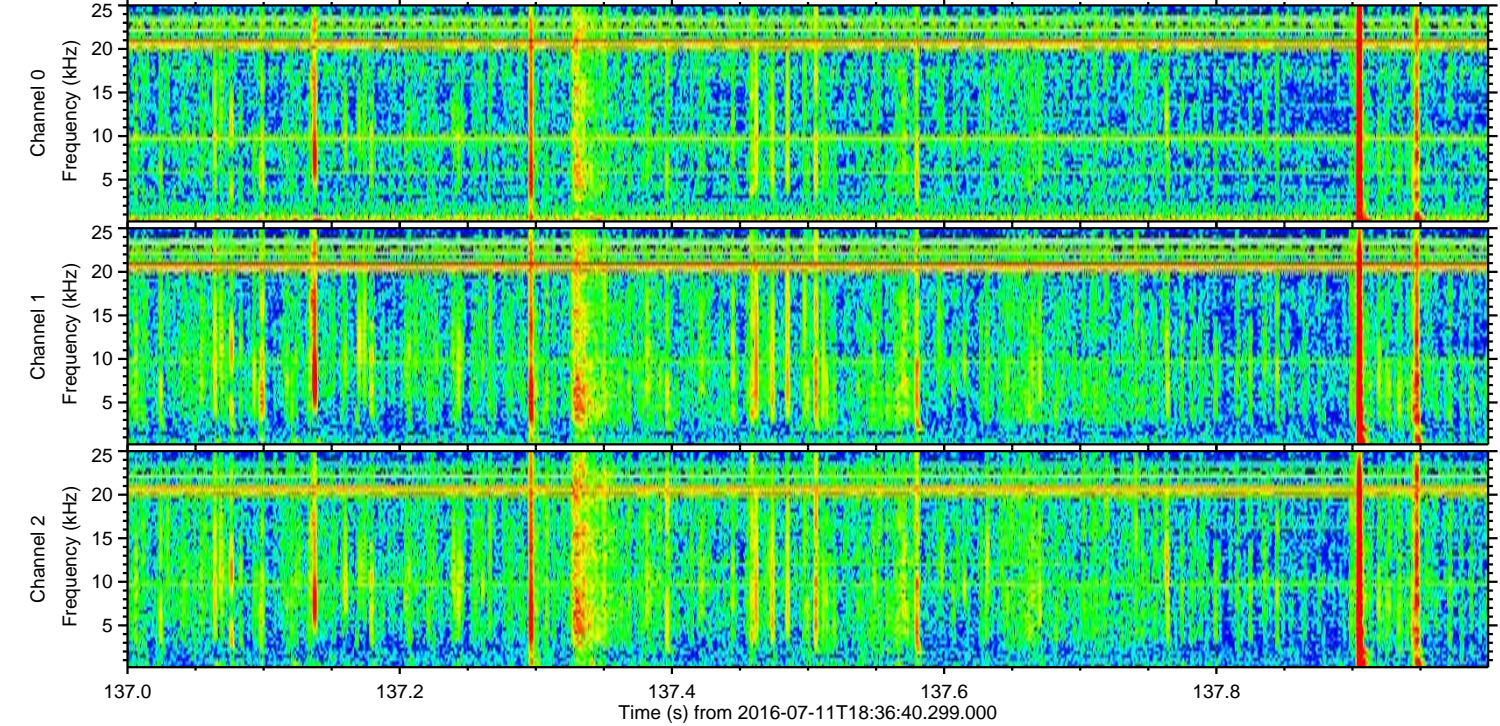
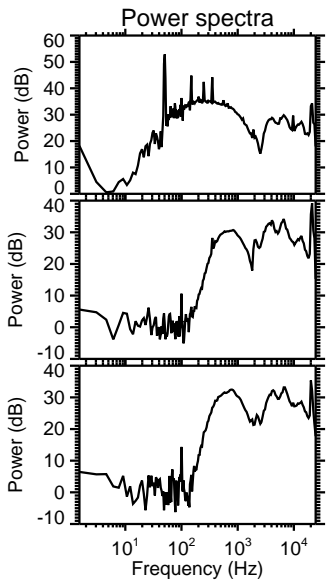
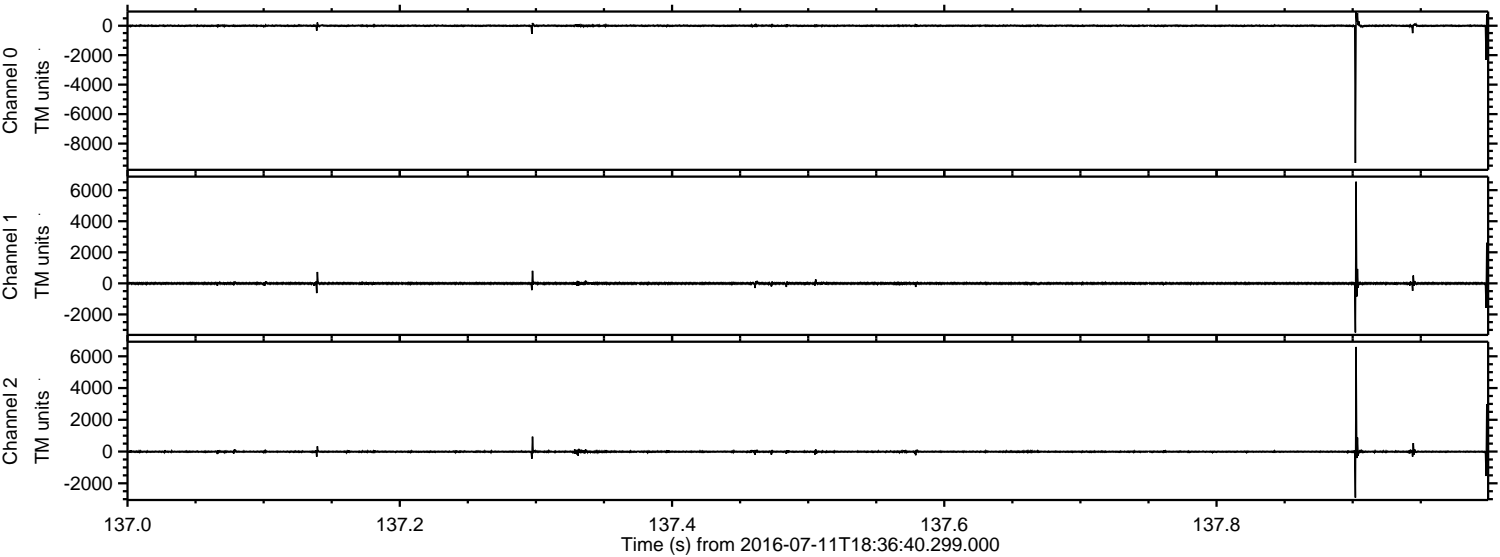



Processed Mon Jul 11 20:45:21 2016 by ELM ver.2012-10-06 from 001\_\_elm20160711\_183639\_\_dat00.bin

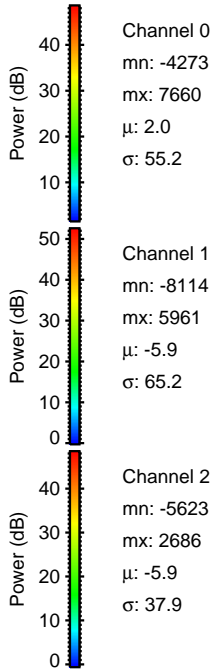
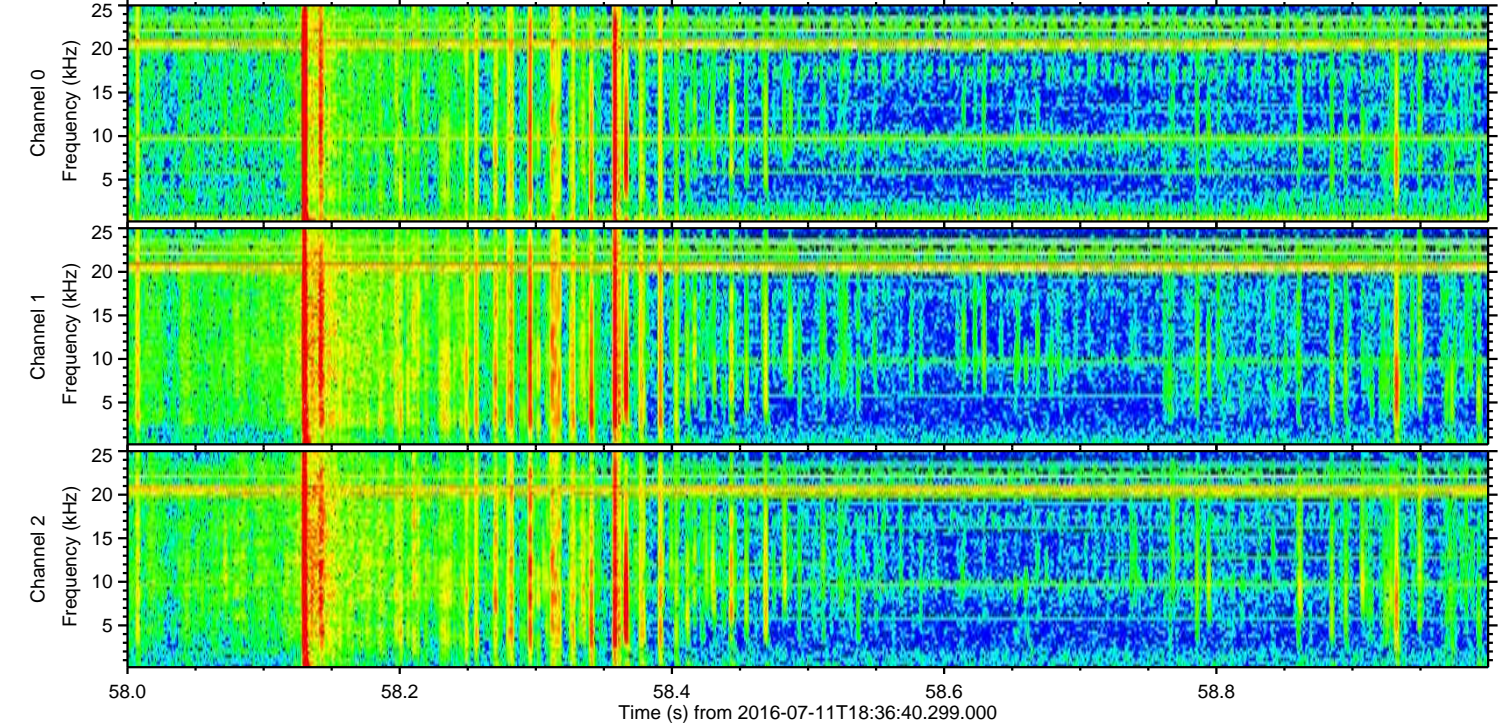
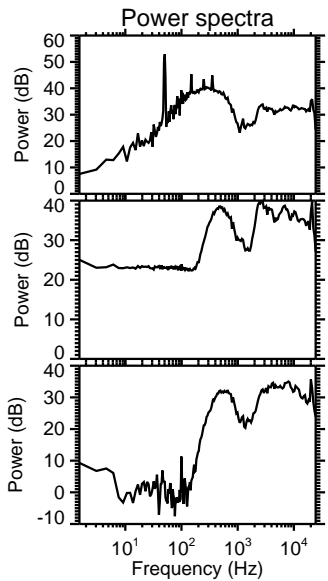
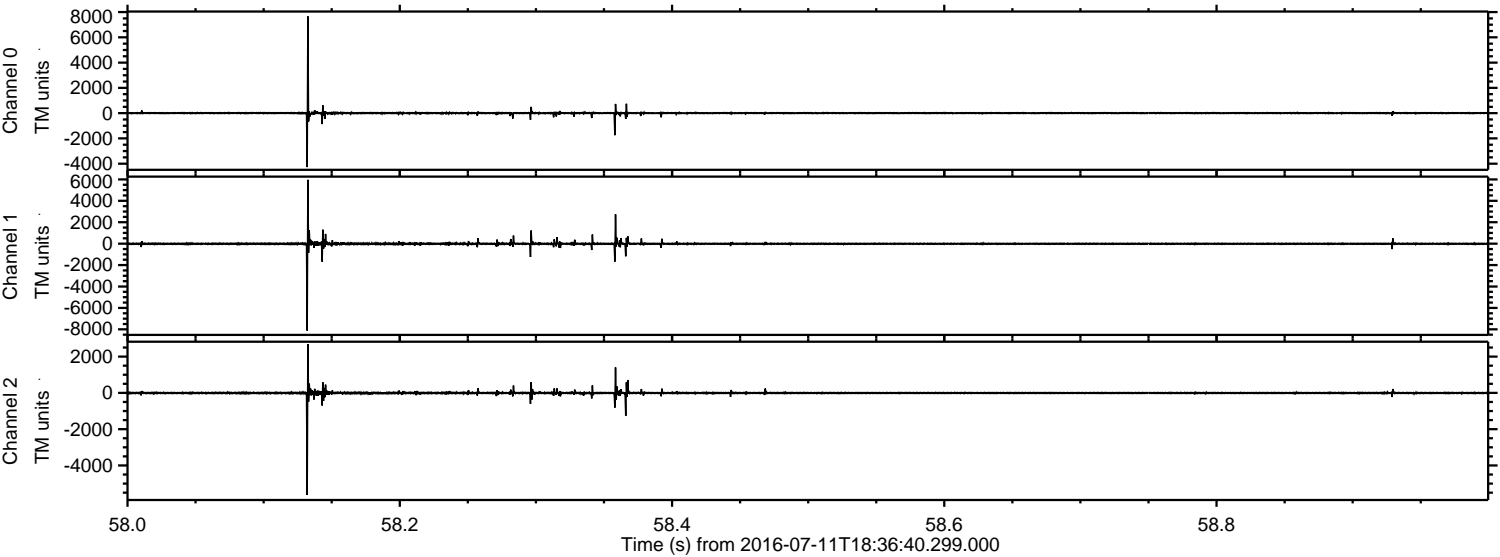



Processed Mon Jul 11 20:45:22 2016 by ELM ver.2012-10-06 from 001\_\_elm20160711\_183639\_\_dat00.bin

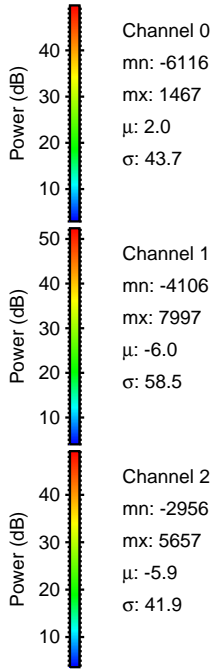
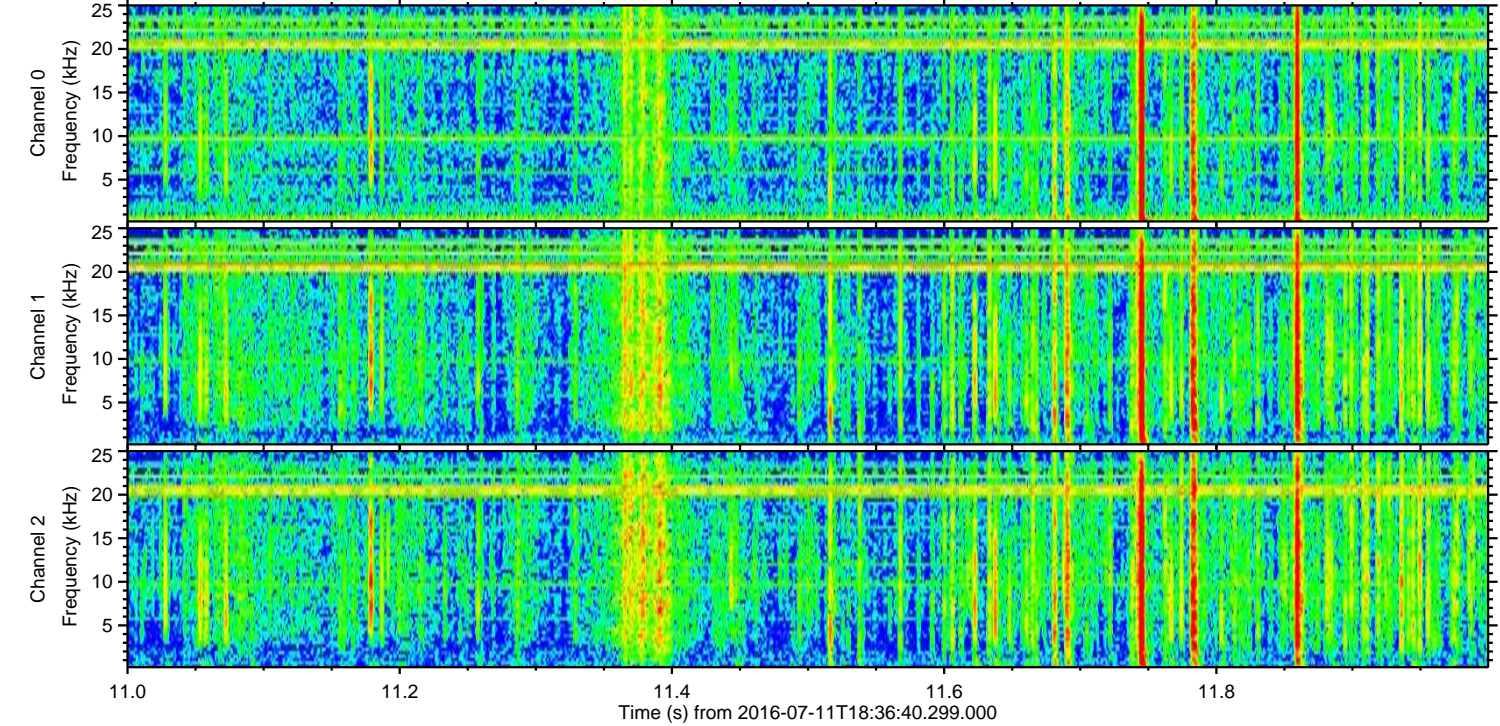
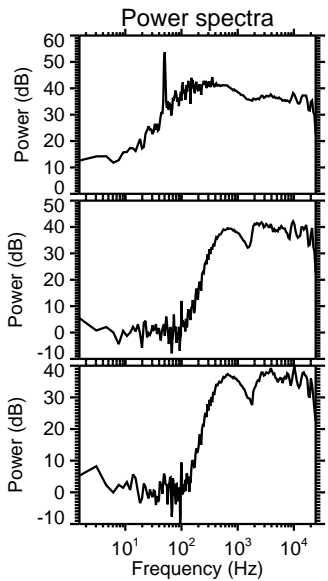
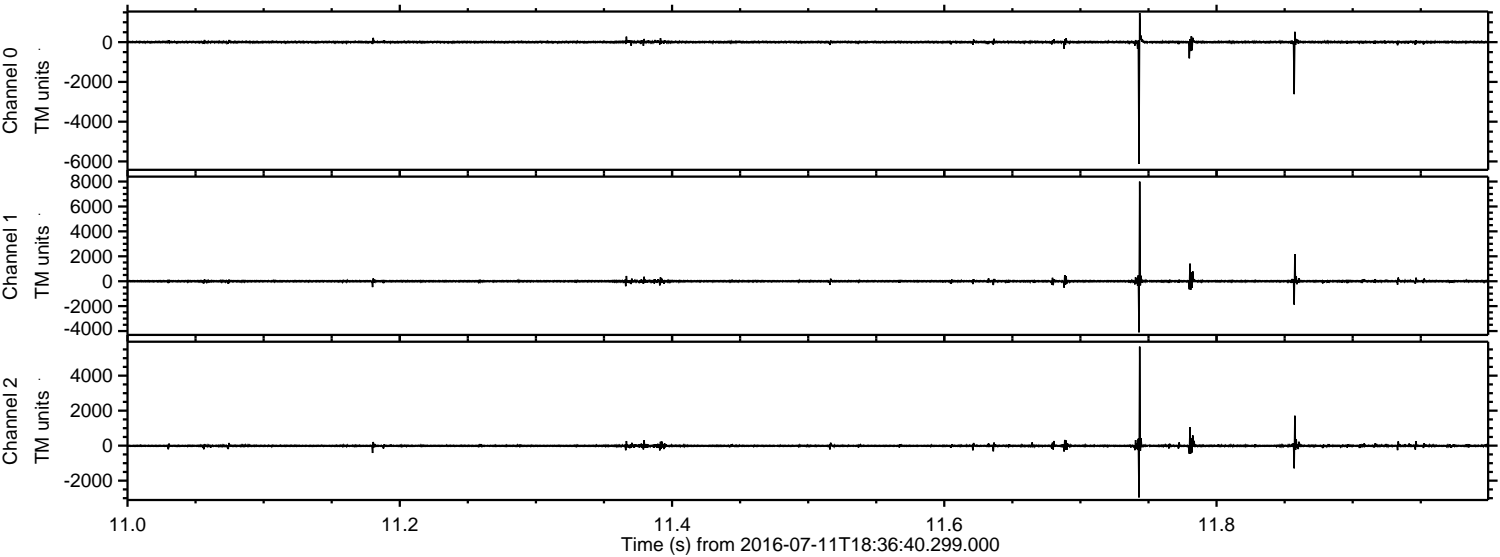

Channel 0  
mn: -6116  
mx: 1467  
 $\mu$ : 2.0  
 $\sigma$ : 43.7

Channel 1  
mn: -4106  
mx: 7997  
 $\mu$ : -6.0  
 $\sigma$ : 58.5

Channel 2  
mn: -2956  
mx: 5657  
 $\mu$ : -5.9  
 $\sigma$ : 41.9



Processed Mon Jul 11 20:45:23 2016 by ELM ver.2012-10-06 from 001\_\_elm20160711\_183639\_\_dat00.bin

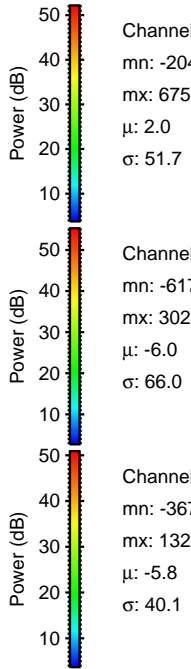
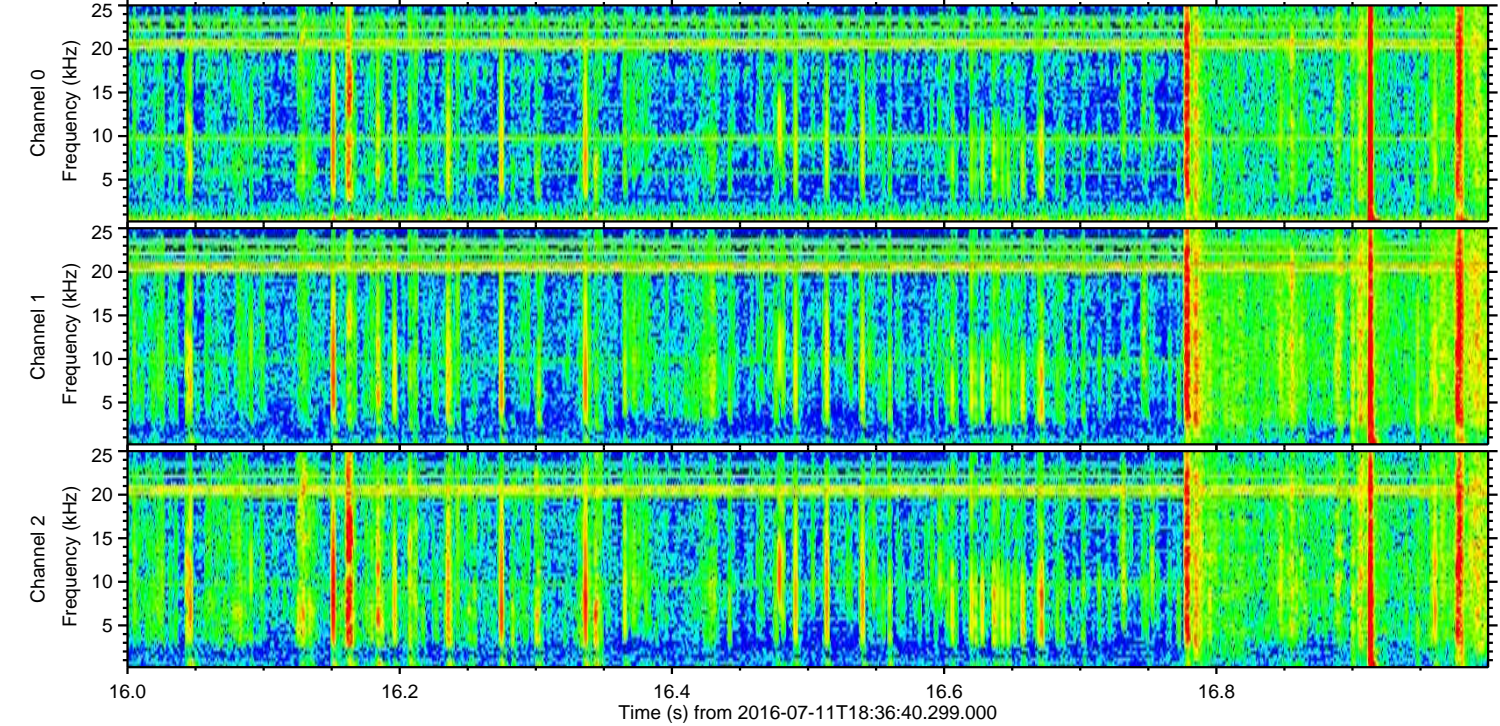
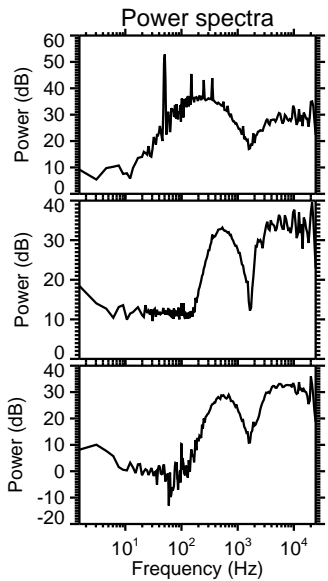
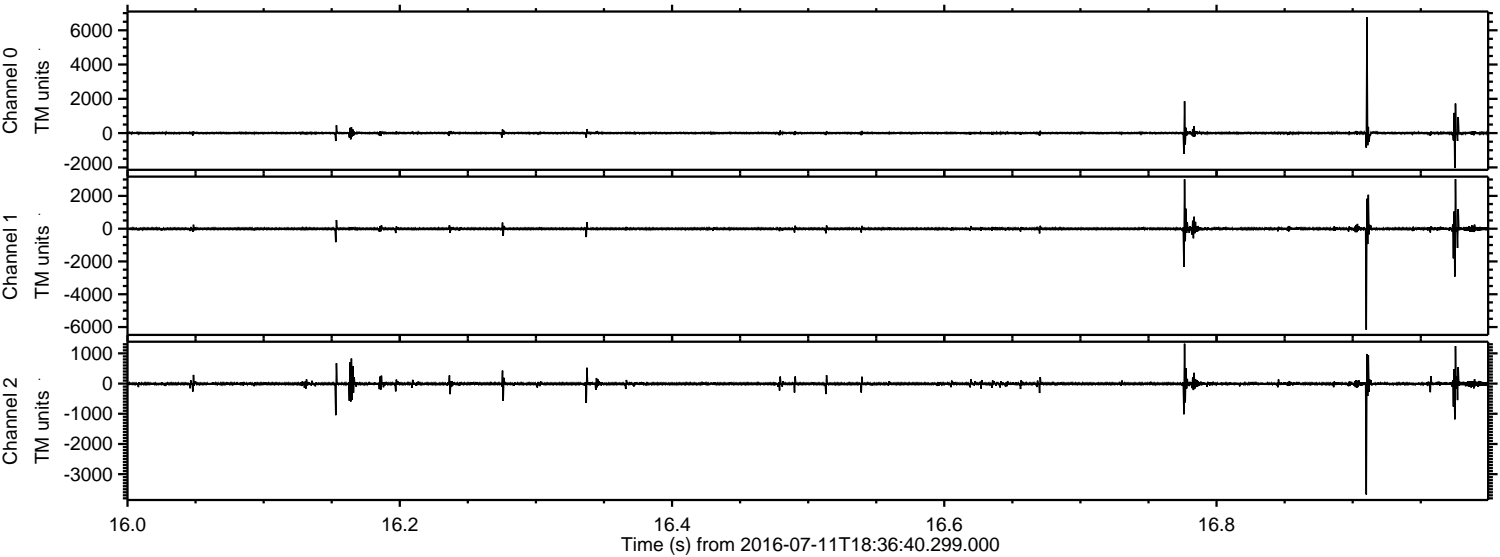

Channel 0  
mn: -2040  
mx: 6756  
 $\mu$ : 2.0  
 $\sigma$ : 51.7

Channel 1  
mn: -6173  
mx: 3024  
 $\mu$ : -6.0  
 $\sigma$ : 66.0

Channel 2  
mn: -3672  
mx: 1320  
 $\mu$ : -5.8  
 $\sigma$ : 40.1



Processed Mon Jul 11 20:45:24 2016 by ELM ver.2012-10-06 from 001\_\_elm20160711\_183639\_\_dat00.bin

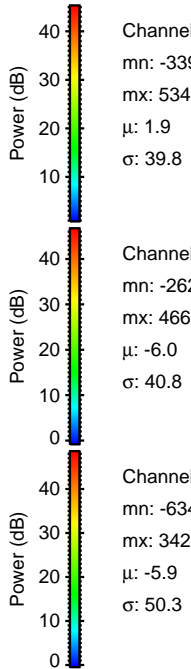
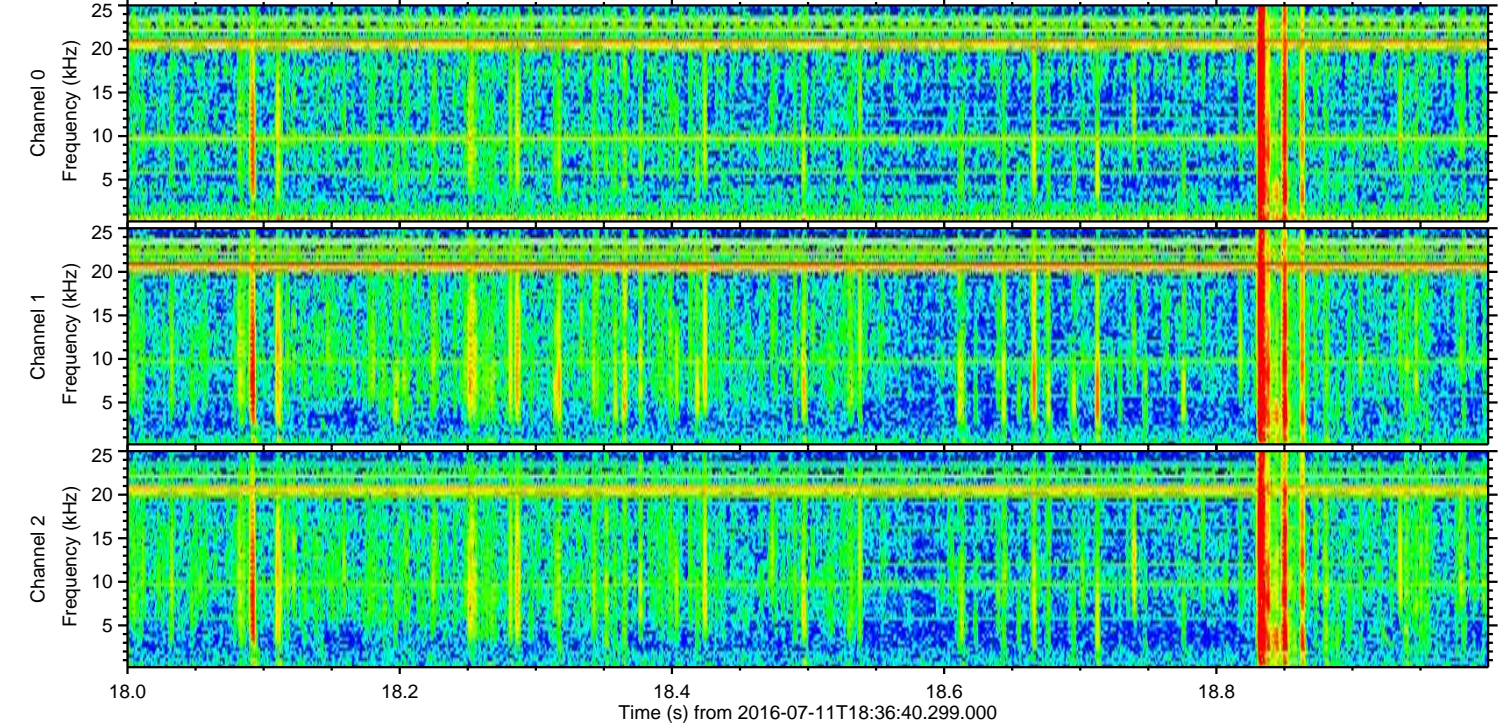
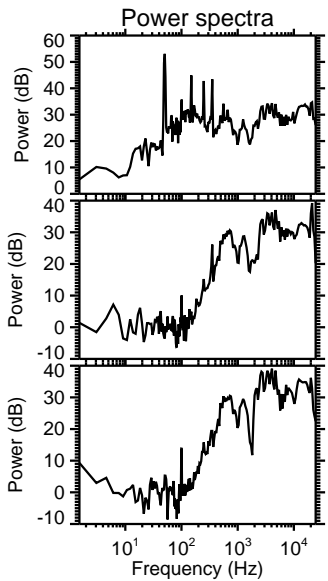
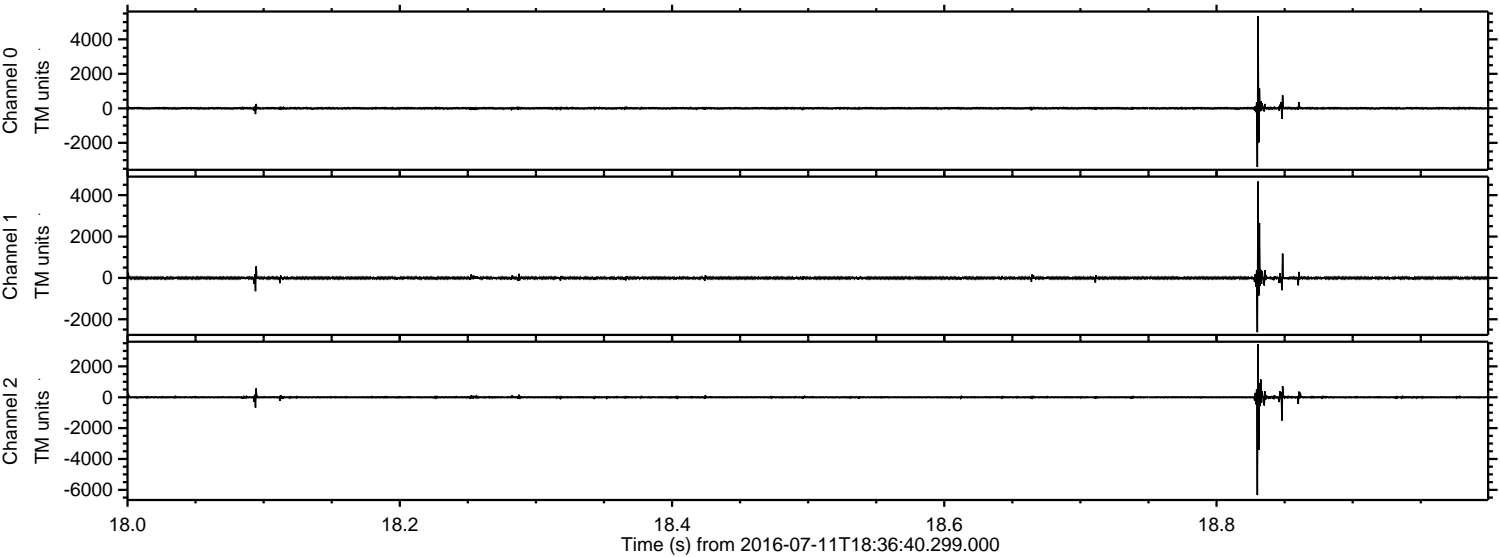

Channel 0  
mn: -3393  
mx: 5345  
 $\mu$ : 1.9  
 $\sigma$ : 39.8

Channel 1  
mn: -2625  
mx: 4663  
 $\mu$ : -6.0  
 $\sigma$ : 40.8

Channel 2  
mn: -6341  
mx: 3426  
 $\mu$ : -5.9  
 $\sigma$ : 50.3



Processed Mon Jul 11 20:45:25 2016 by ELM ver.2012-10-06 from 001\_\_elm20160711\_183639\_\_dat00.bin

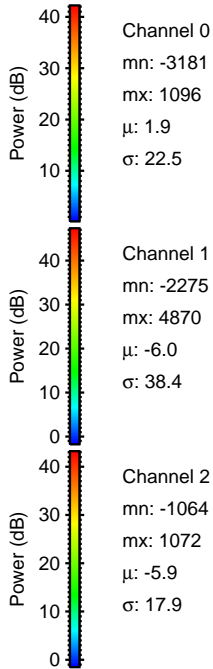
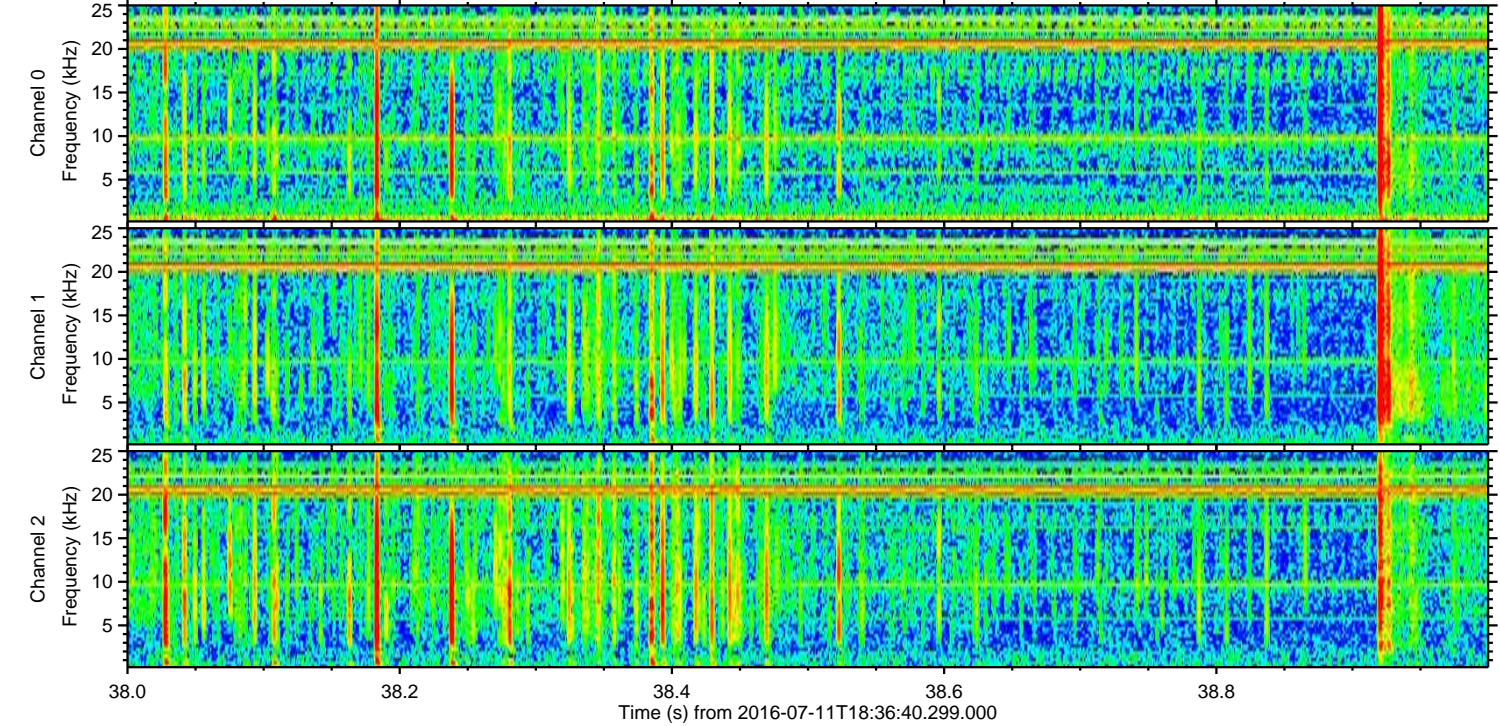
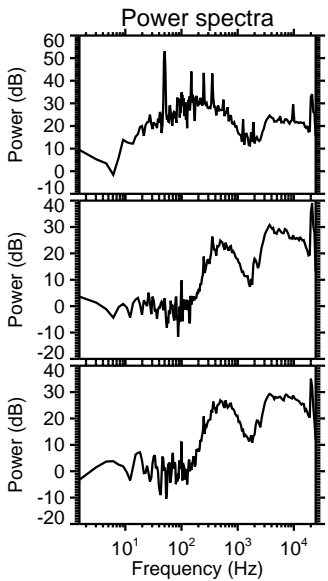
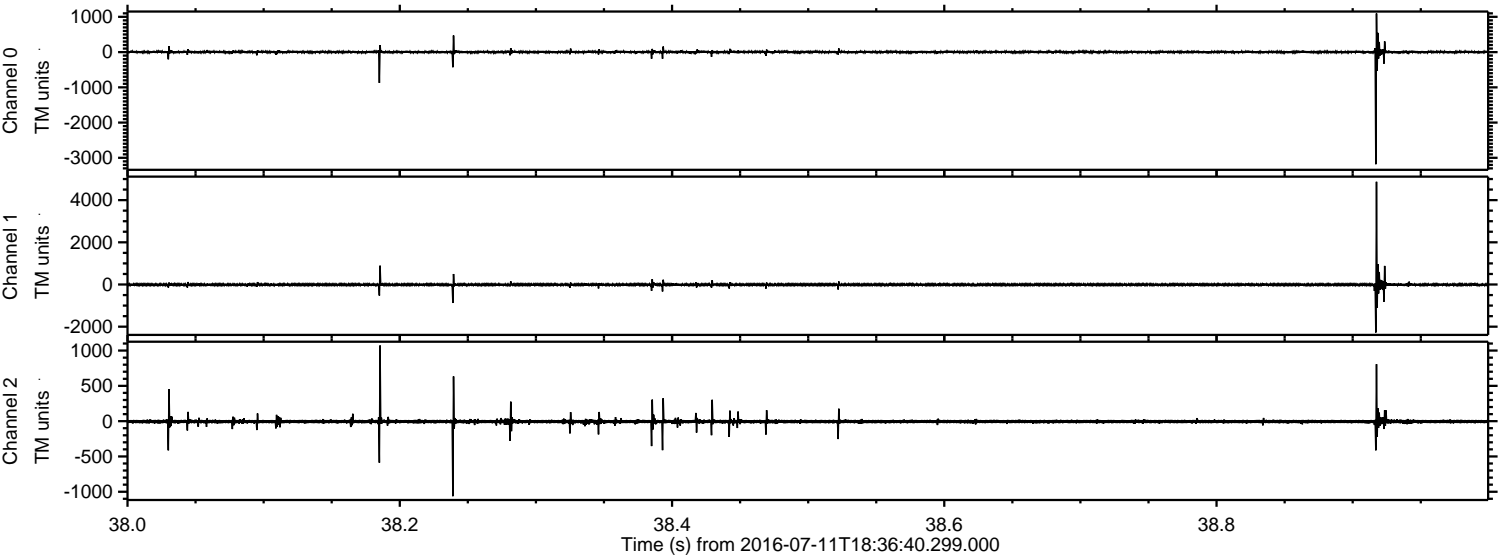



Processed Mon Jul 11 20:45:26 2016 by ELM ver.2012-10-06 from 001\_\_elm20160711\_183639\_\_dat00.bin

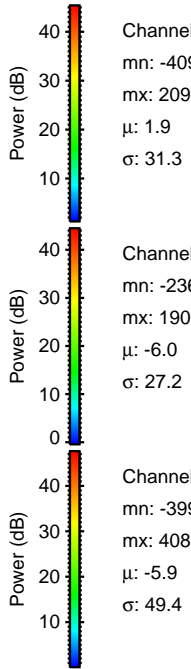
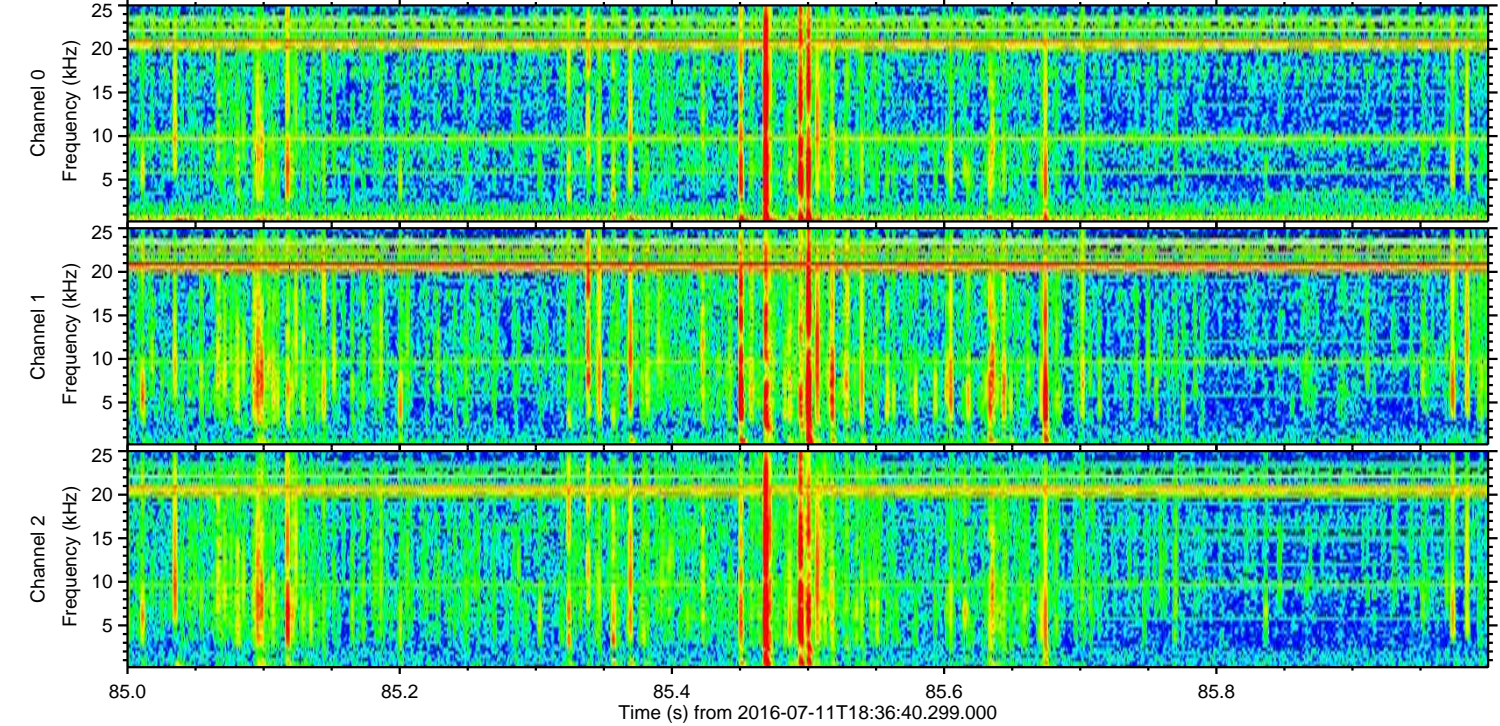
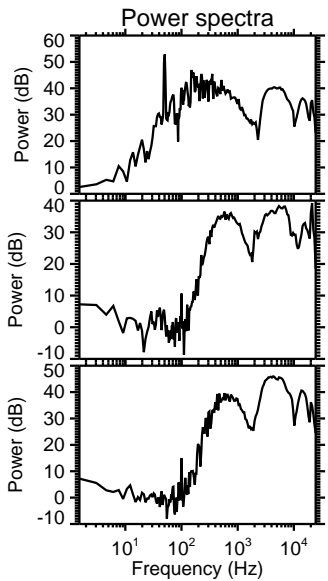
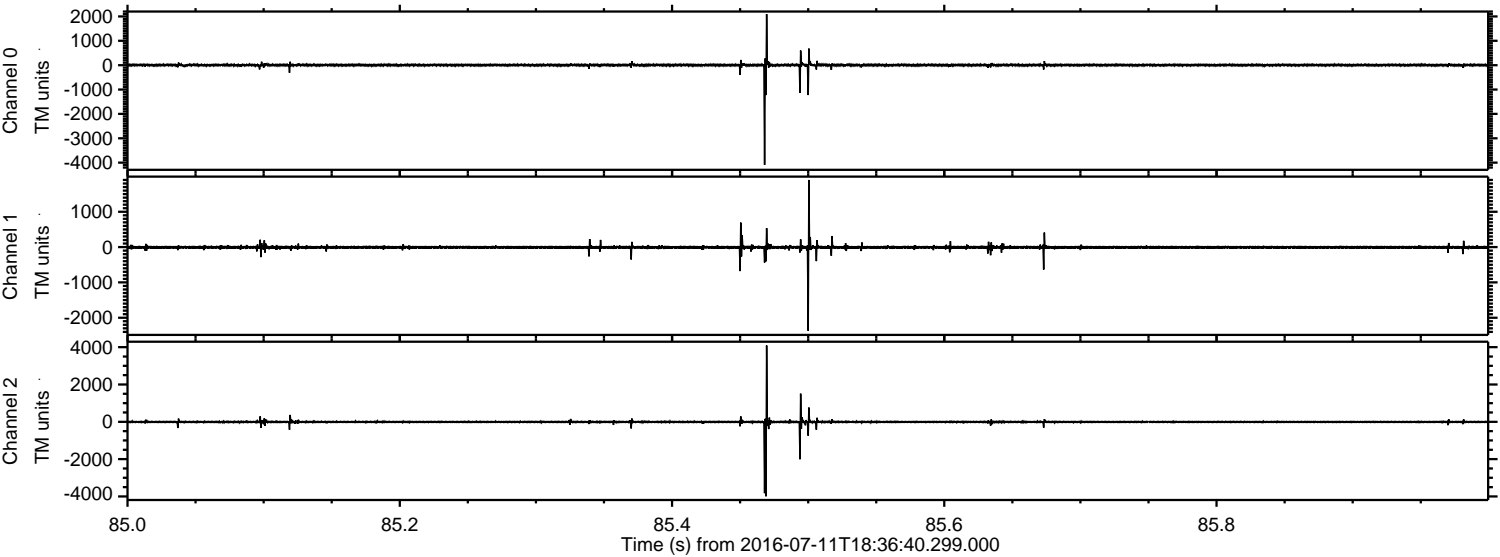

Channel 0  
mn: -4090  
mx: 2096  
 $\mu$ : 1.9  
 $\sigma$ : 31.3

Channel 1  
mn: -2368  
mx: 1900  
 $\mu$ : -6.0  
 $\sigma$ : 27.2

Channel 2  
mn: -3991  
mx: 4088  
 $\mu$ : -5.9  
 $\sigma$ : 49.4



Processed Mon Jul 11 20:45:27 2016 by ELM ver.2012-10-06 from 001\_\_elm20160711\_183639\_\_dat00.bin

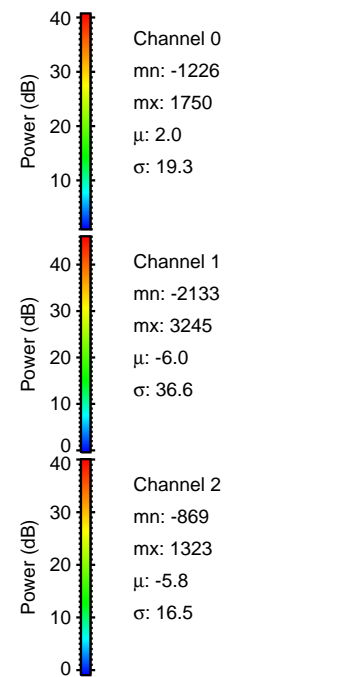
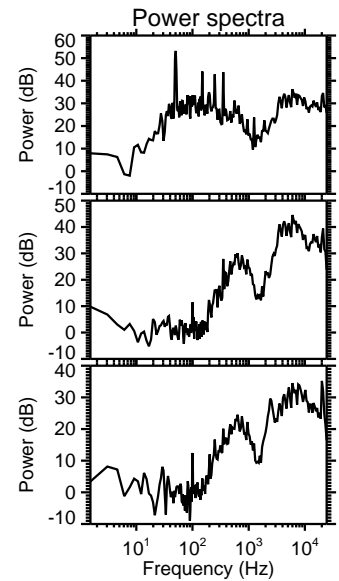
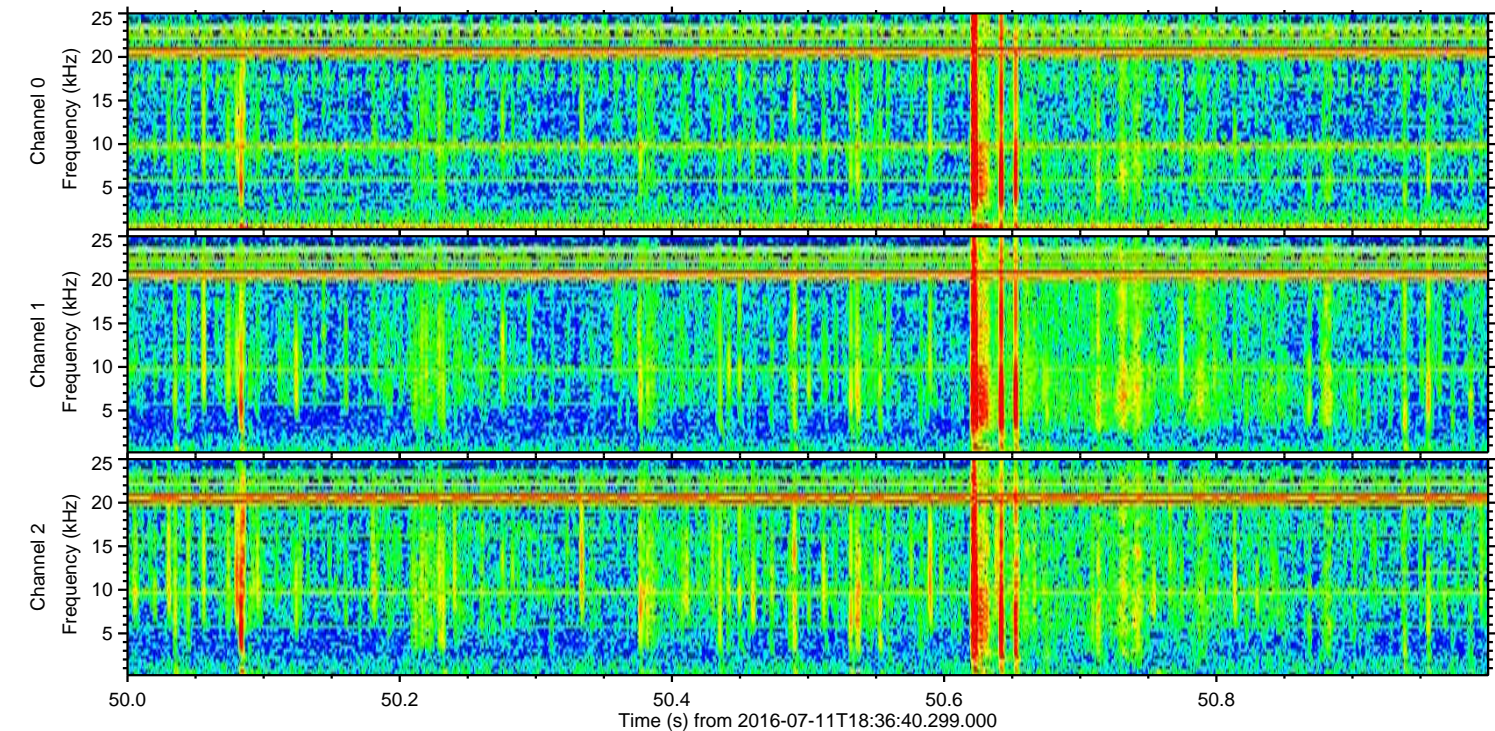
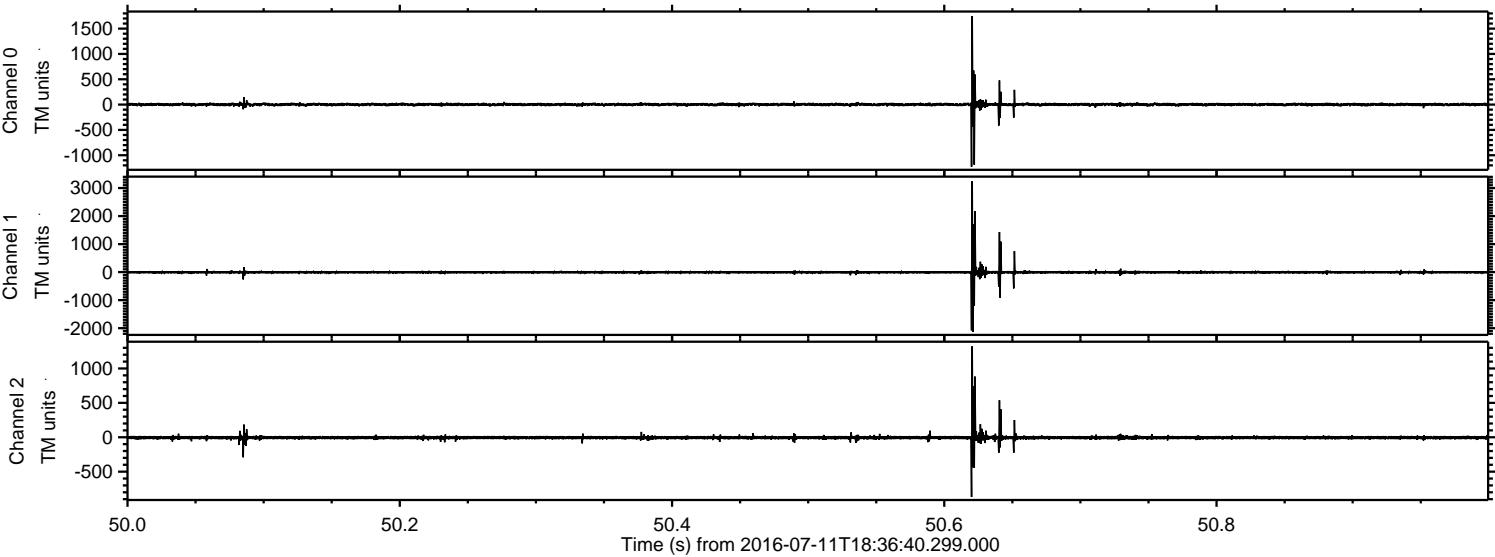



Processed Mon Jul 11 20:45:28 2016 by ELM ver.2012-10-06 from 001\_\_elm20160711\_183639\_\_dat00.bin

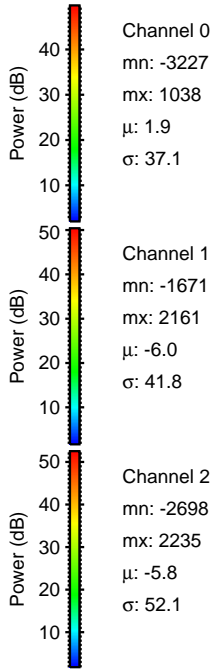
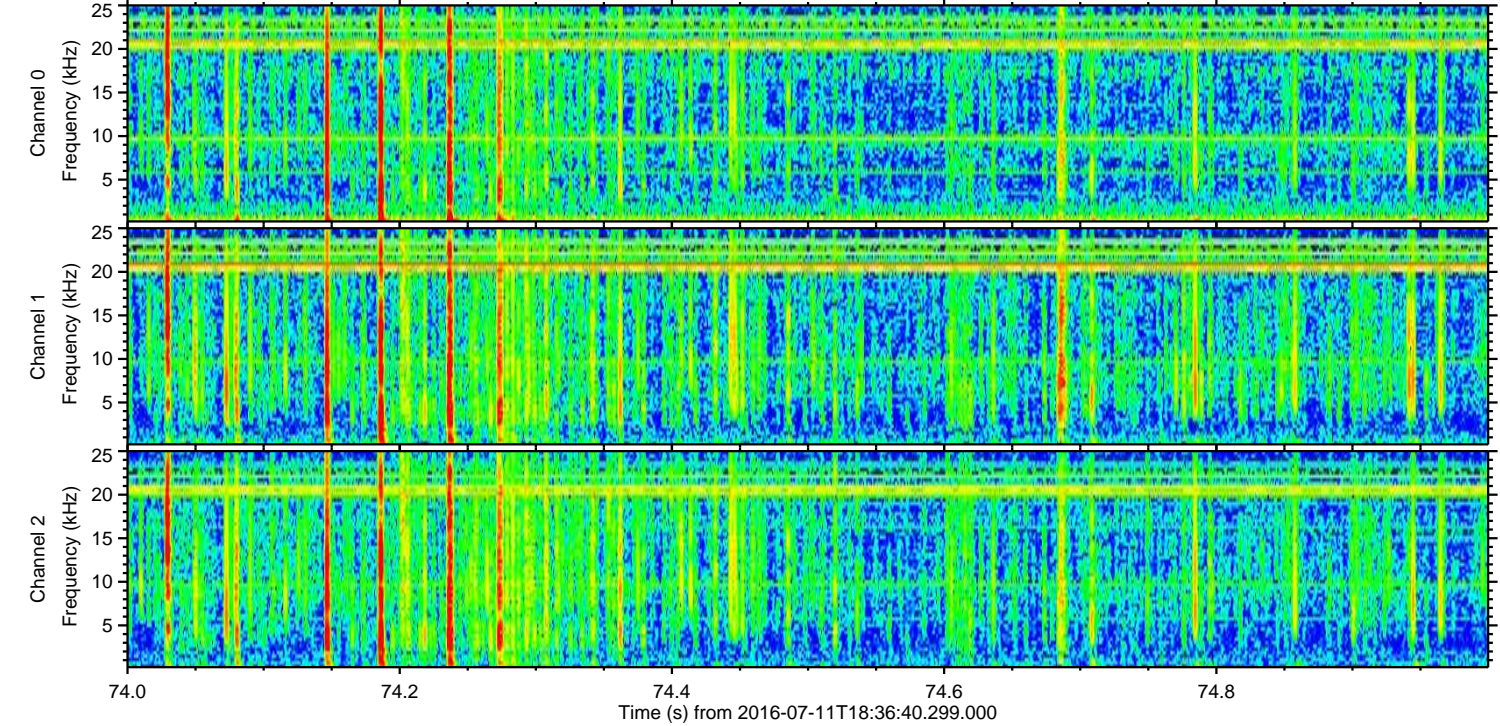
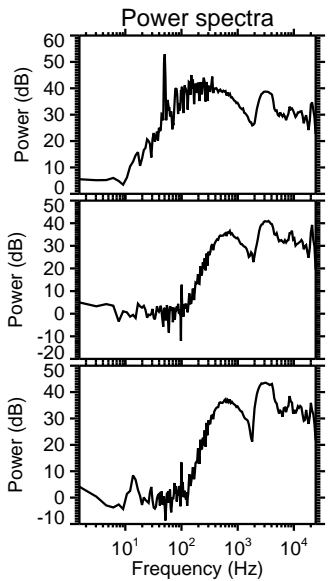
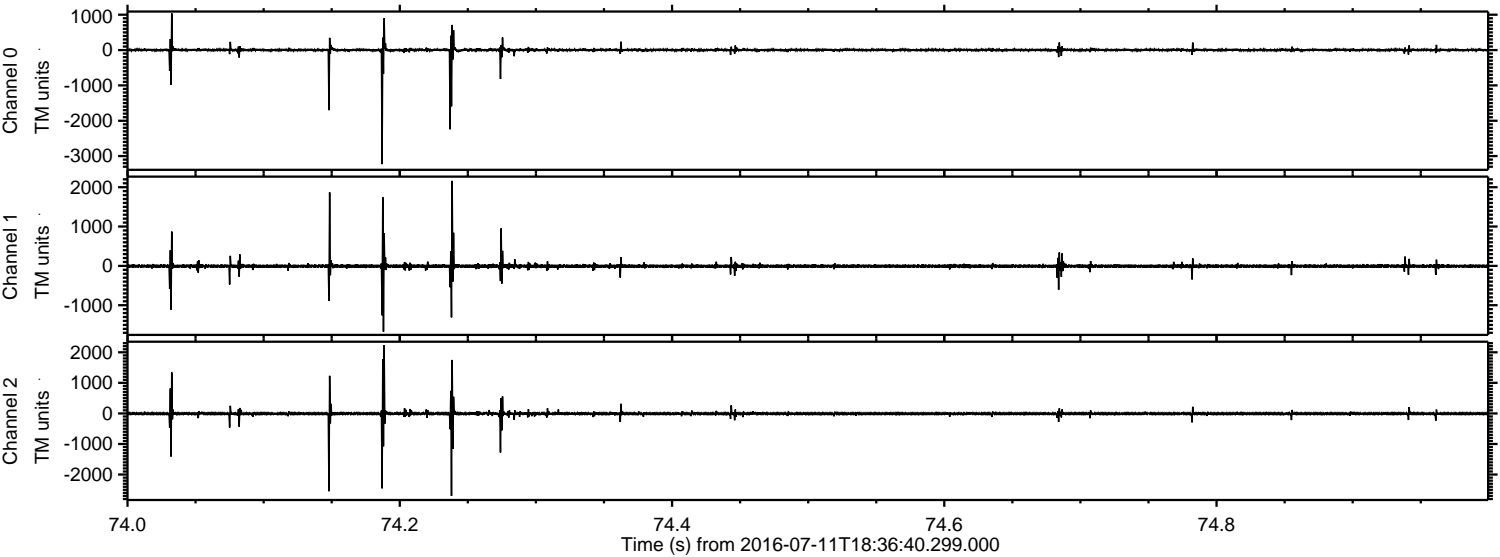

Channel 0  
mn: -3227  
mx: 1038  
 $\mu$ : 1.9  
 $\sigma$ : 37.1

Channel 1  
mn: -1671  
mx: 2161  
 $\mu$ : -6.0  
 $\sigma$ : 41.8

Channel 2  
mn: -2698  
mx: 2235  
 $\mu$ : -5.8  
 $\sigma$ : 52.1



ELMAVAN 3D WAVEFORMS (Measured data sampled at 50 kHz) 51000 packets of 144 samples from 2016-07-11T18:36:40.299.000. Part 127/147

