

ELMAVAN 3D WAVEFORMS (Measured data sampled at 50 kHz) 51000 packets of 144 samples from 2016-07-11T13:21:26.706.000.

Processed Mon Jul 11 15:29:19 2016 by ELM ver.2012-10-06 from 001__elm20160711_132125__dat00.bin

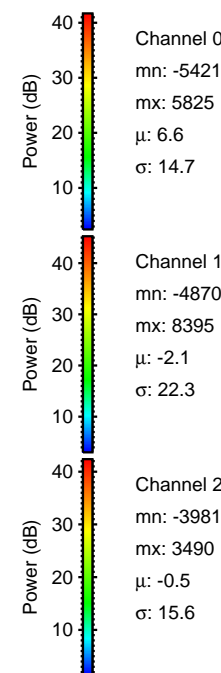

Processed Mon Jul 11 15:29:30 2016 by ELM ver.2012-10-06 from 001__elm20160711_132125__dat00.bin

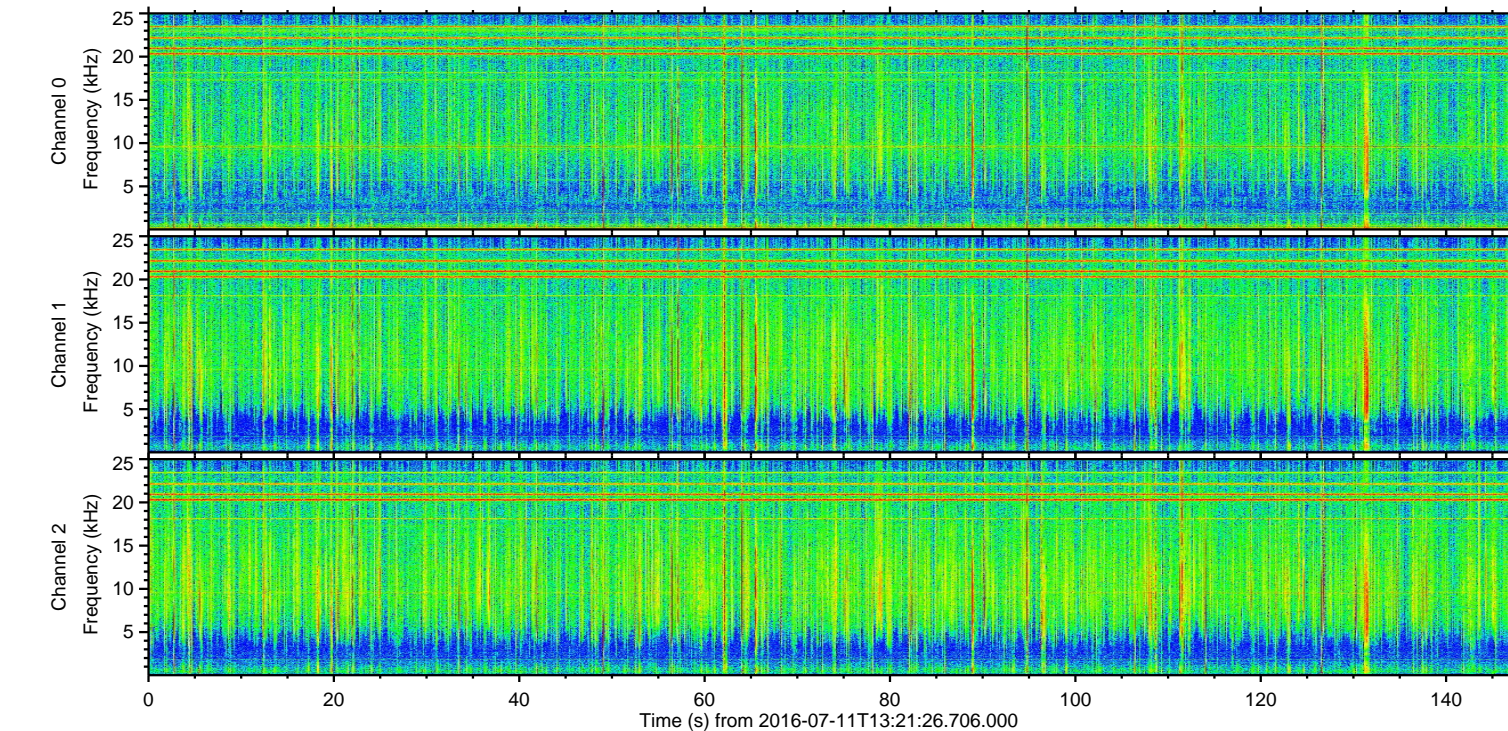
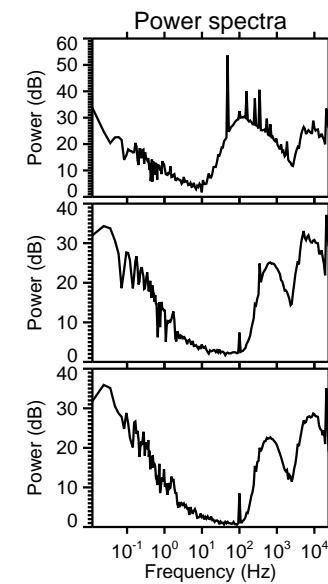
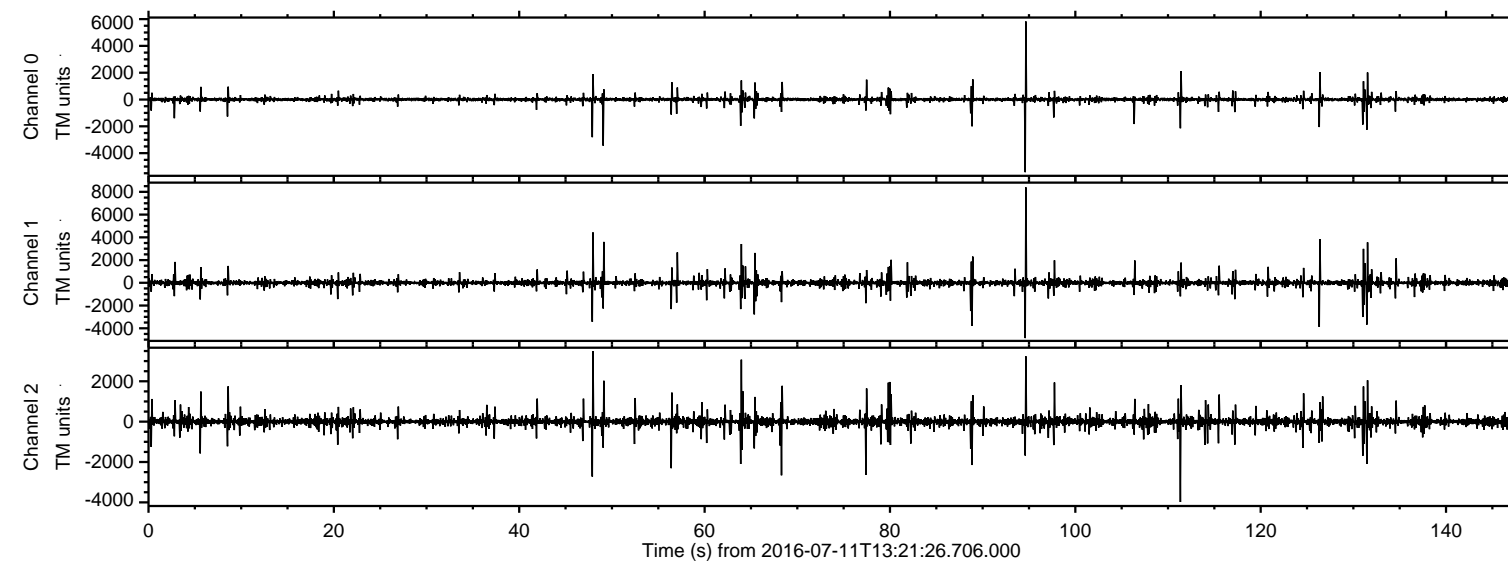
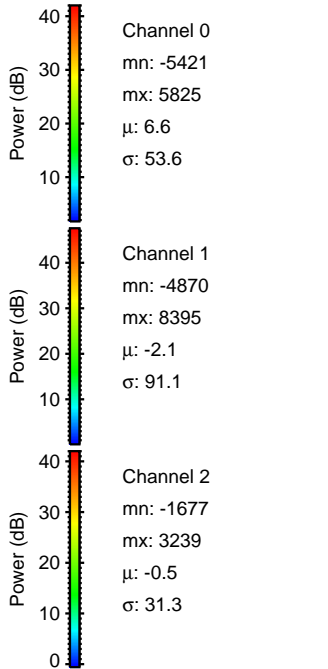
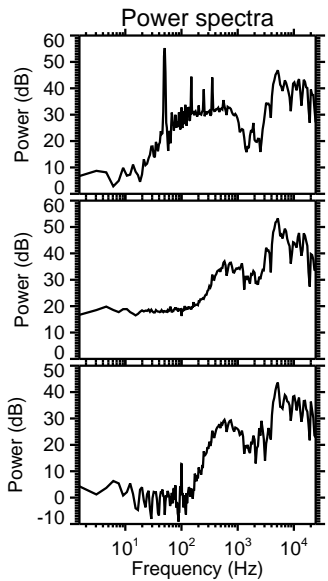
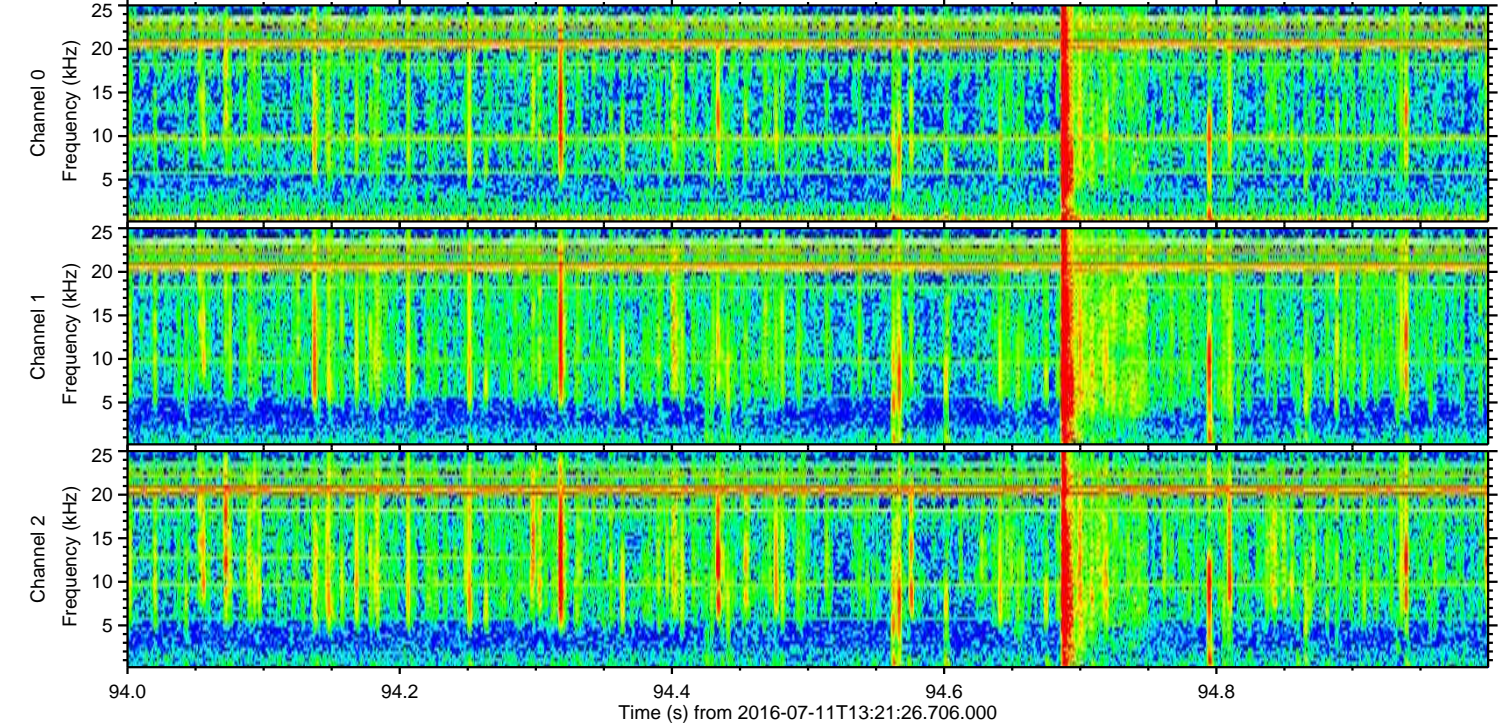
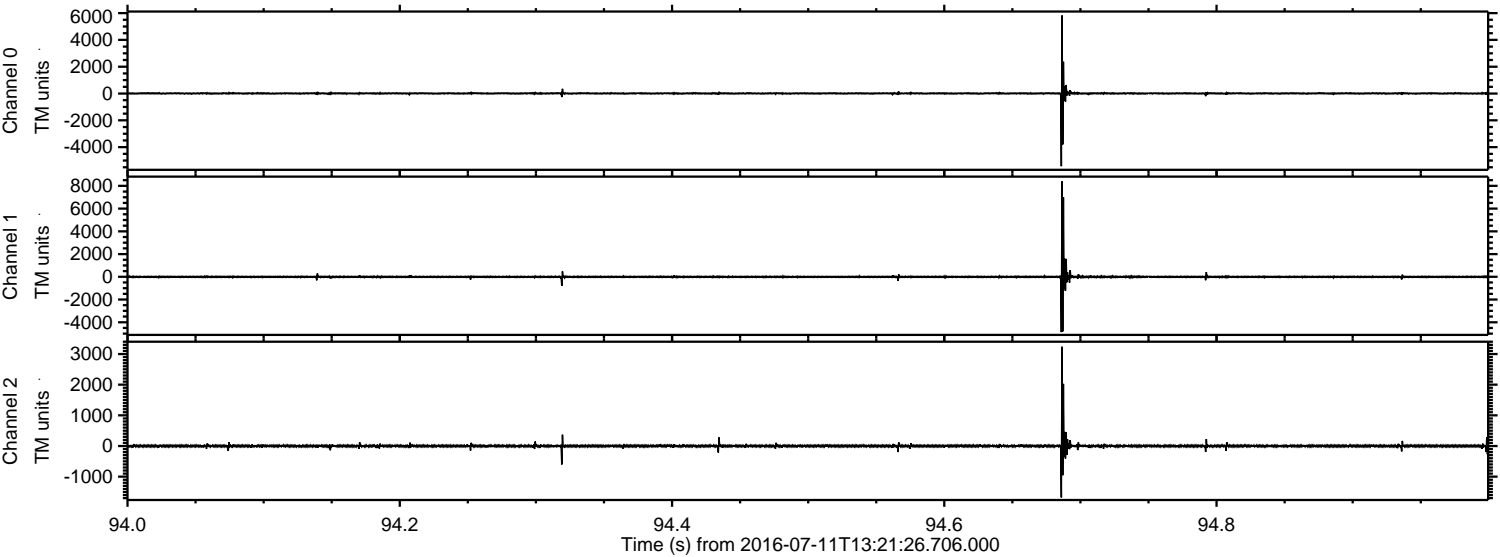

Processed Mon Jul 11 15:29:31 2016 by ELM ver.2012-10-06 from 001__elm20160711_132125__dat00.bin

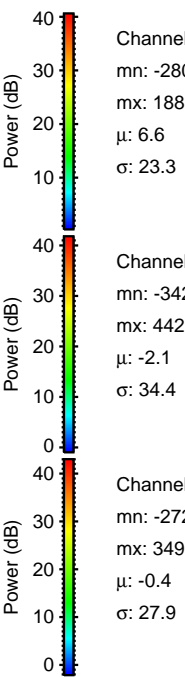
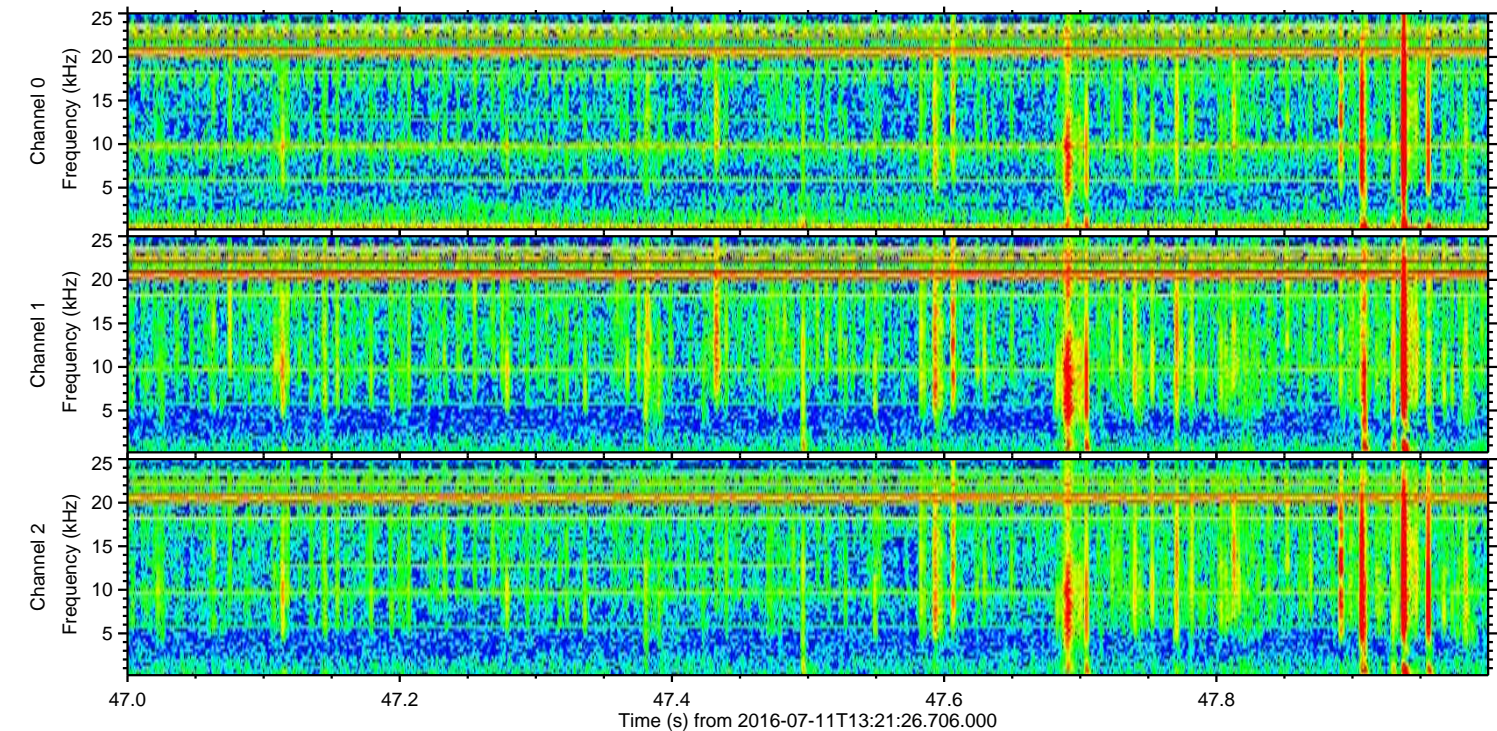
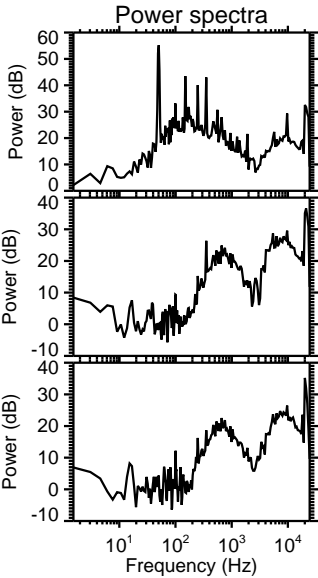
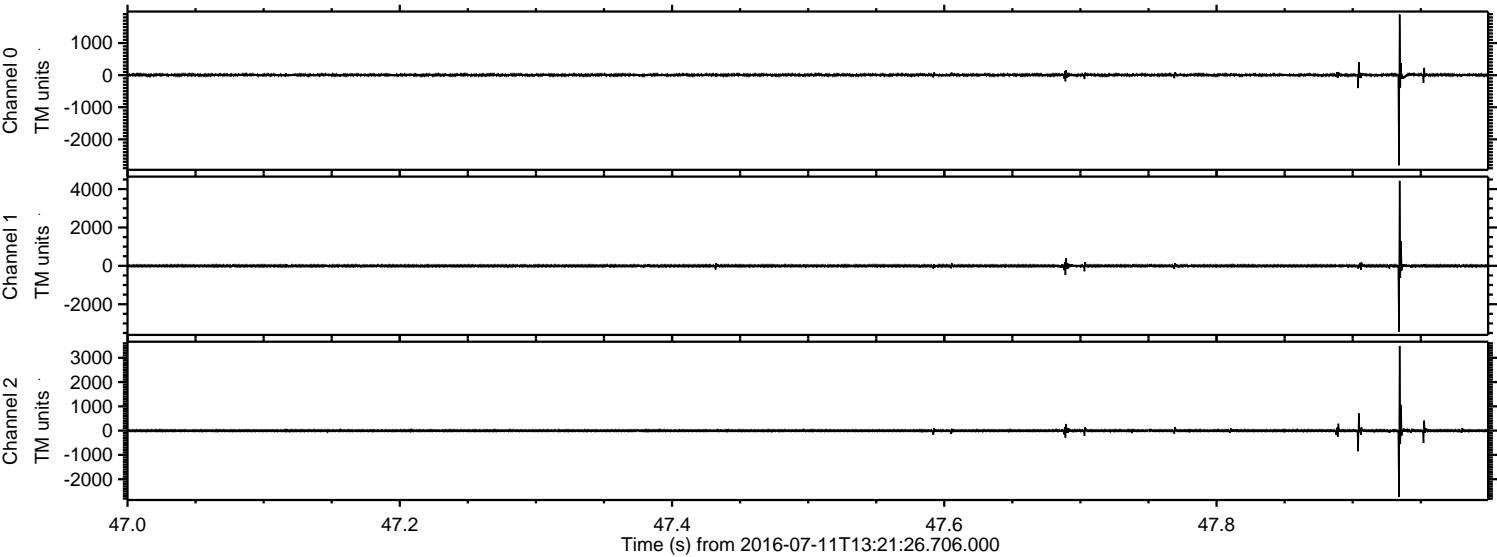

ELMAVAN 3D WAVEFORMS (Measured data sampled at 50 kHz) 51000 packets of 144 samples from 2016-07-11T13:21:26.706.000. Part 112/147

Processed Mon Jul 11 15:29:32 2016 by ELM ver.2012-10-06 from 001__elm20160711_132125__dat00.bin

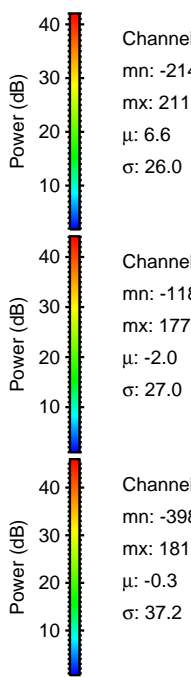
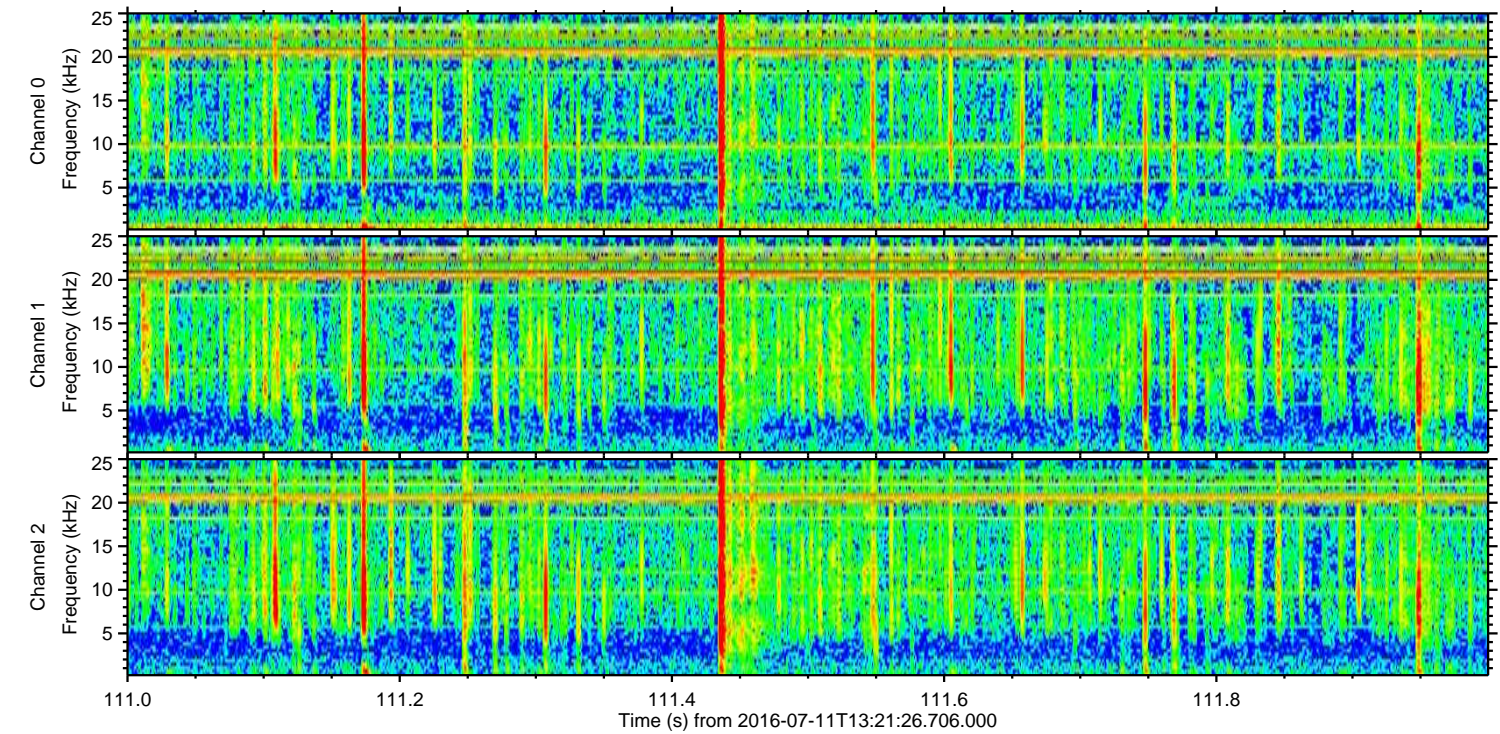
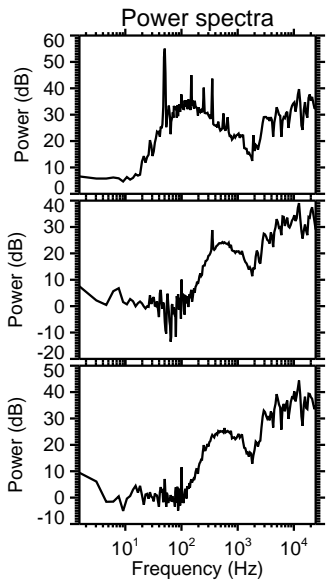
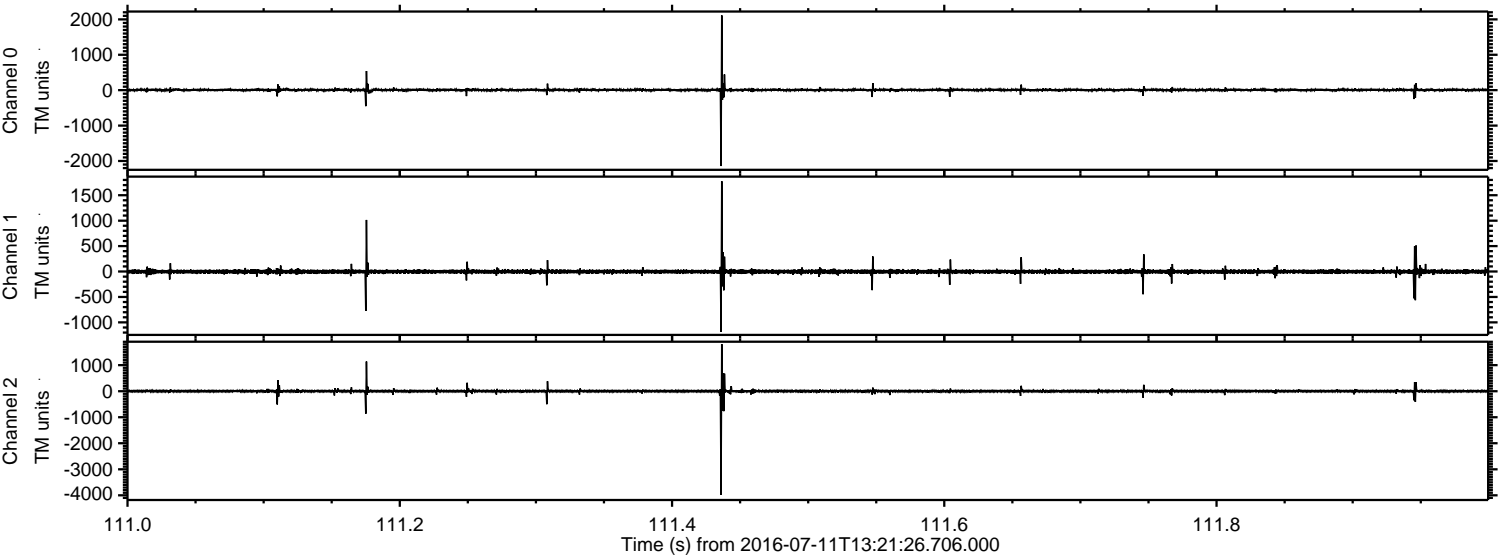

Channel 0
mn: -2143
mx: 2116
 μ : 6.6
 σ : 26.0

Channel 1
mn: -1187
mx: 1777
 μ : -2.0
 σ : 27.0

Channel 2
mn: -3981
mx: 1811
 μ : -0.3
 σ : 37.2

ELMAVAN 3D WAVEFORMS (Measured data sampled at 50 kHz) 51000 packets of 144 samples from 2016-07-11T13:21:26.706.000. Part 127/147

Processed Mon Jul 11 15:29:33 2016 by ELM ver.2012-10-06 from 001__elm20160711_132125__dat00.bin

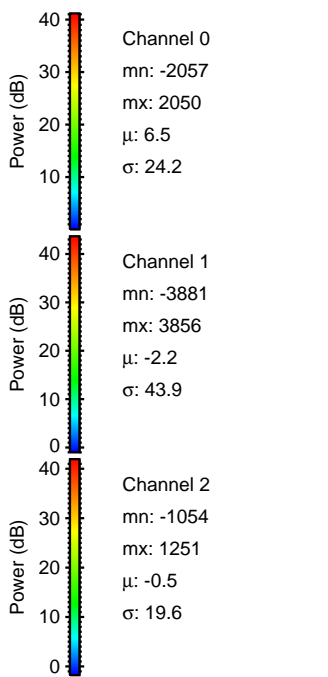
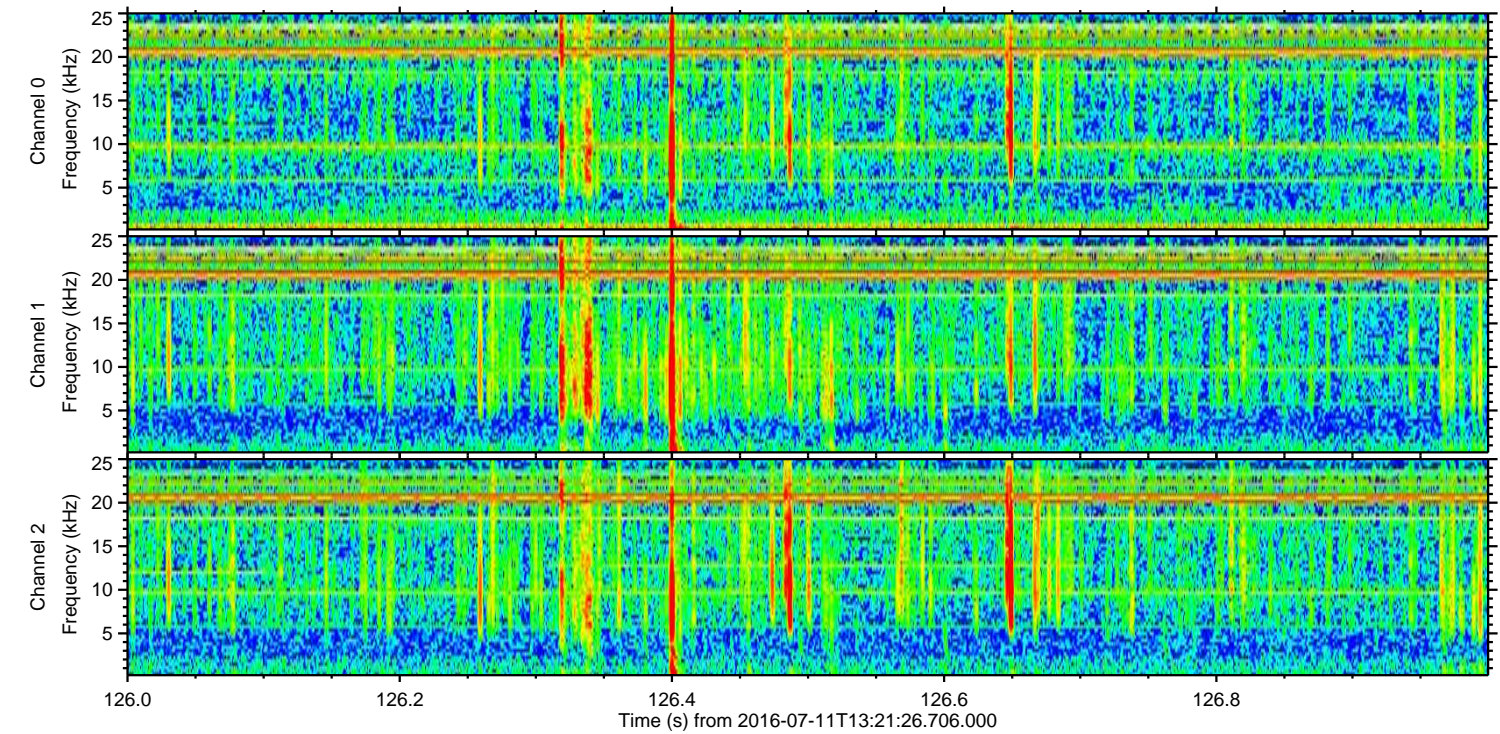
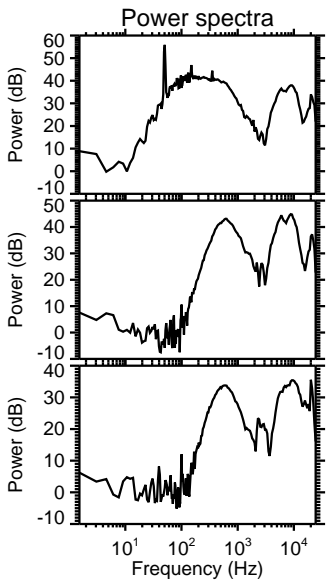
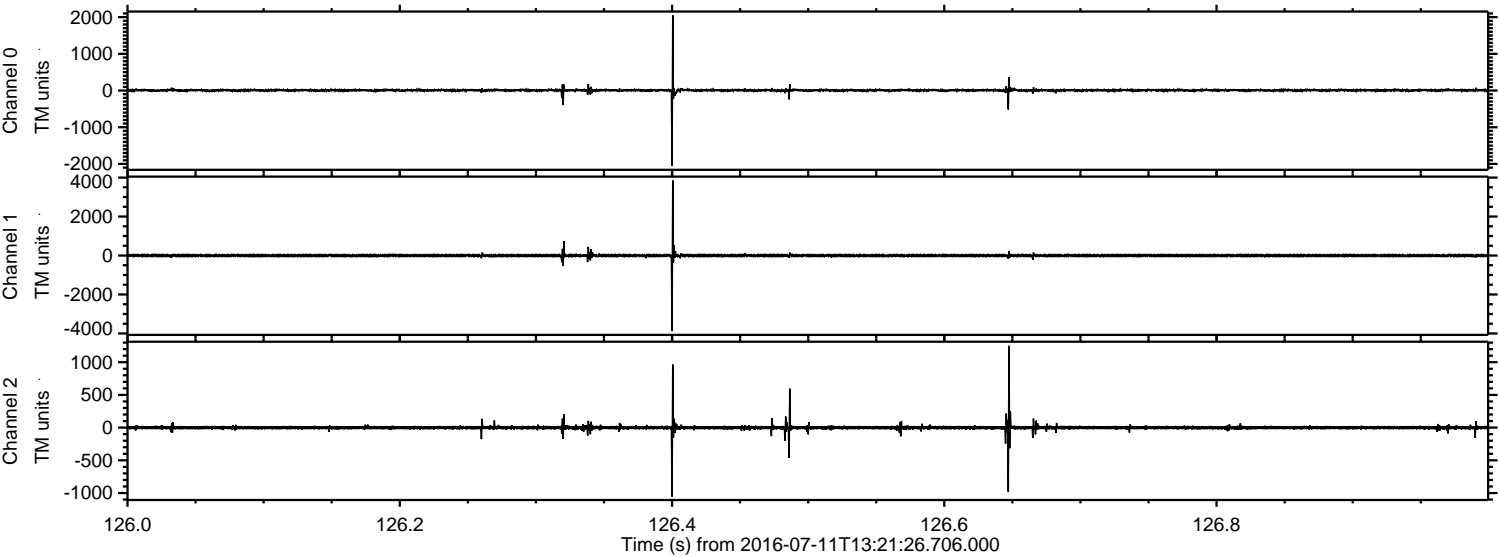

Processed Mon Jul 11 15:29:34 2016 by ELM ver.2012-10-06 from 001__elm20160711_132125__dat00.bin

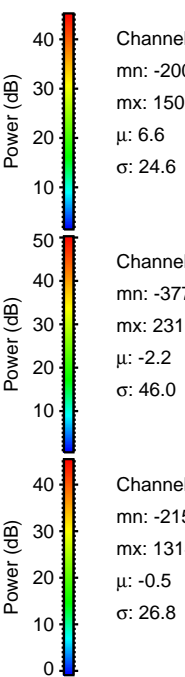
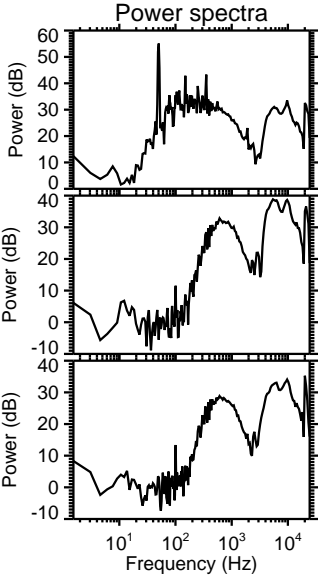
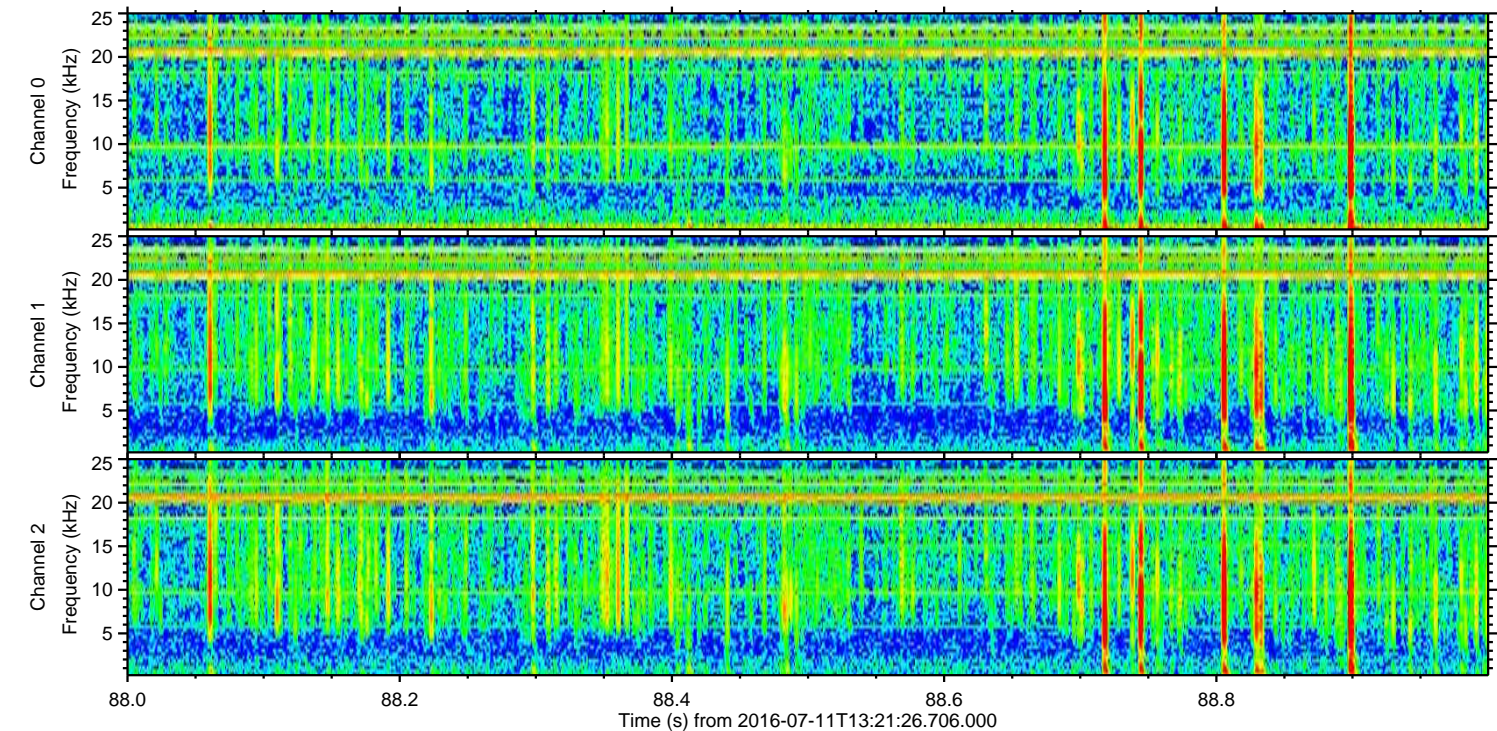
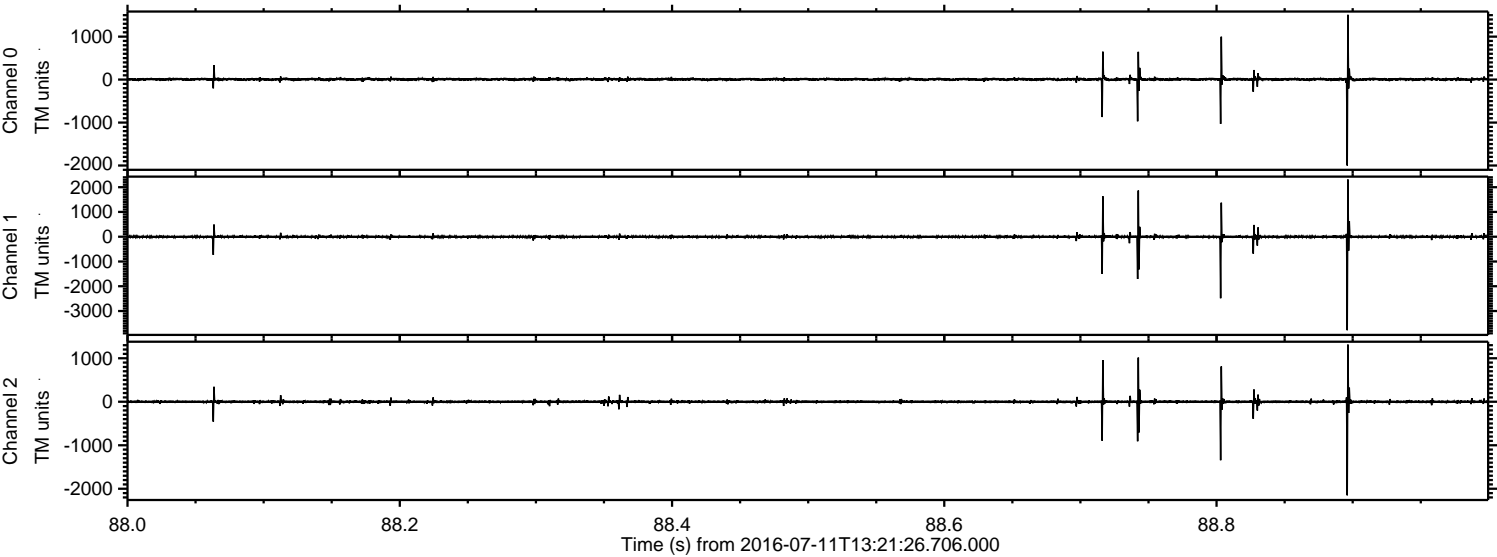

Channel 0
mn: -2000
mx: 1509
 μ : 6.6
 σ : 24.6

Channel 1
mn: -3776
mx: 2311
 μ : -2.2
 σ : 46.0

Channel 2
mn: -2151
mx: 1314
 μ : -0.5
 σ : 26.8

ELMAVAN 3D WAVEFORMS (Measured data sampled at 50 kHz) 51000 packets of 144 samples from 2016-07-11T13:21:26.706.000. Part 132/147

Processed Mon Jul 11 15:29:35 2016 by ELM ver.2012-10-06 from 001__elm20160711_132125__dat00.bin

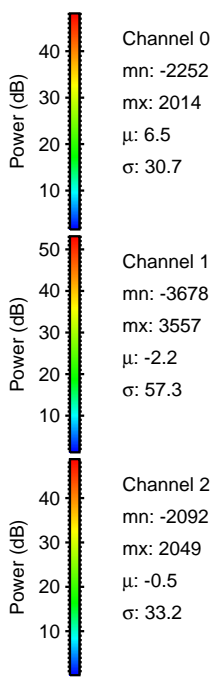
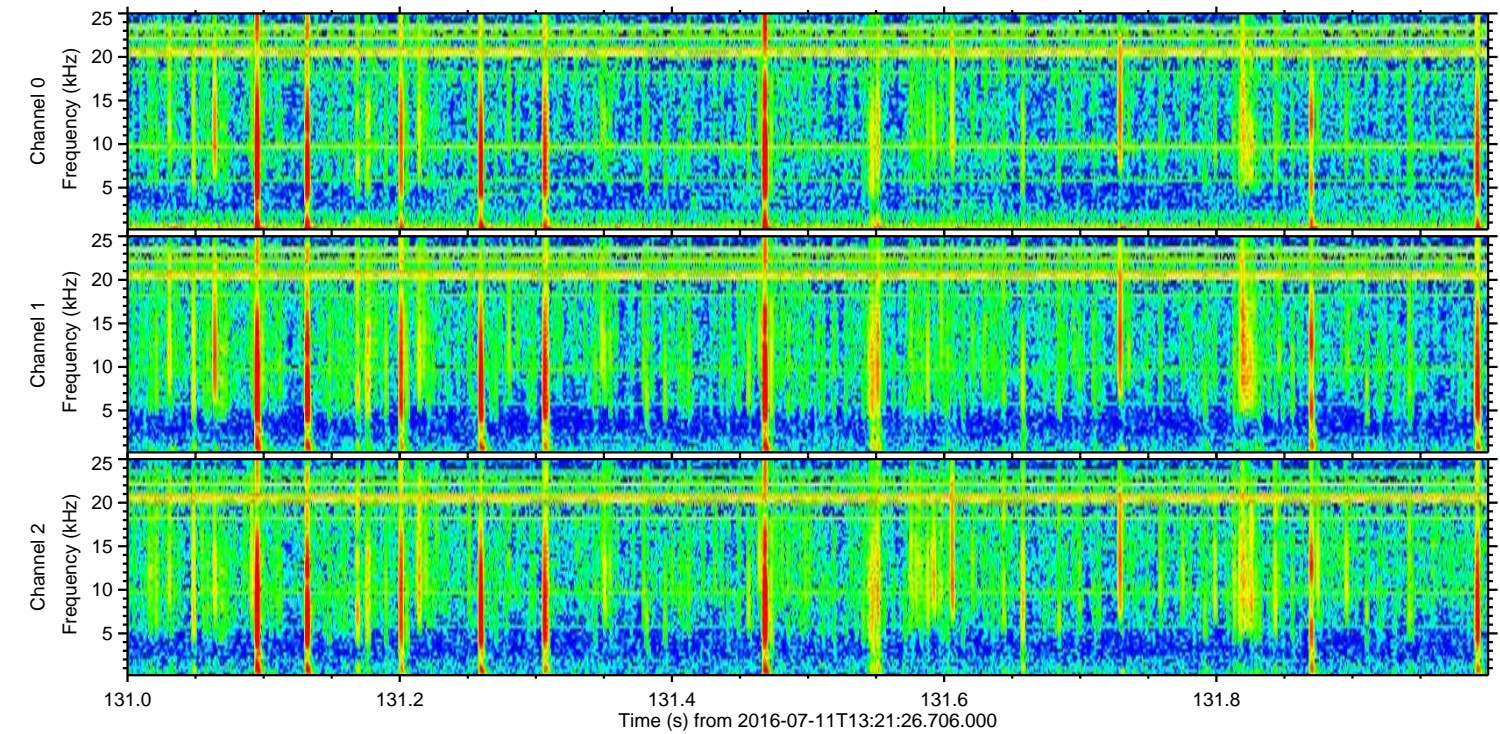
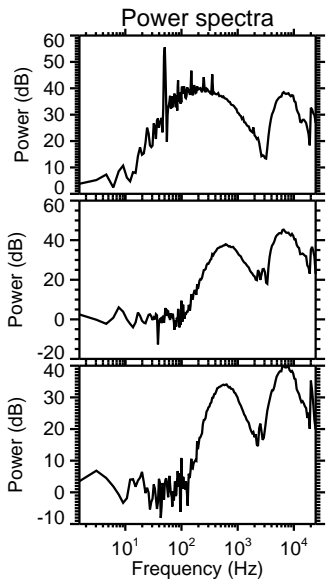
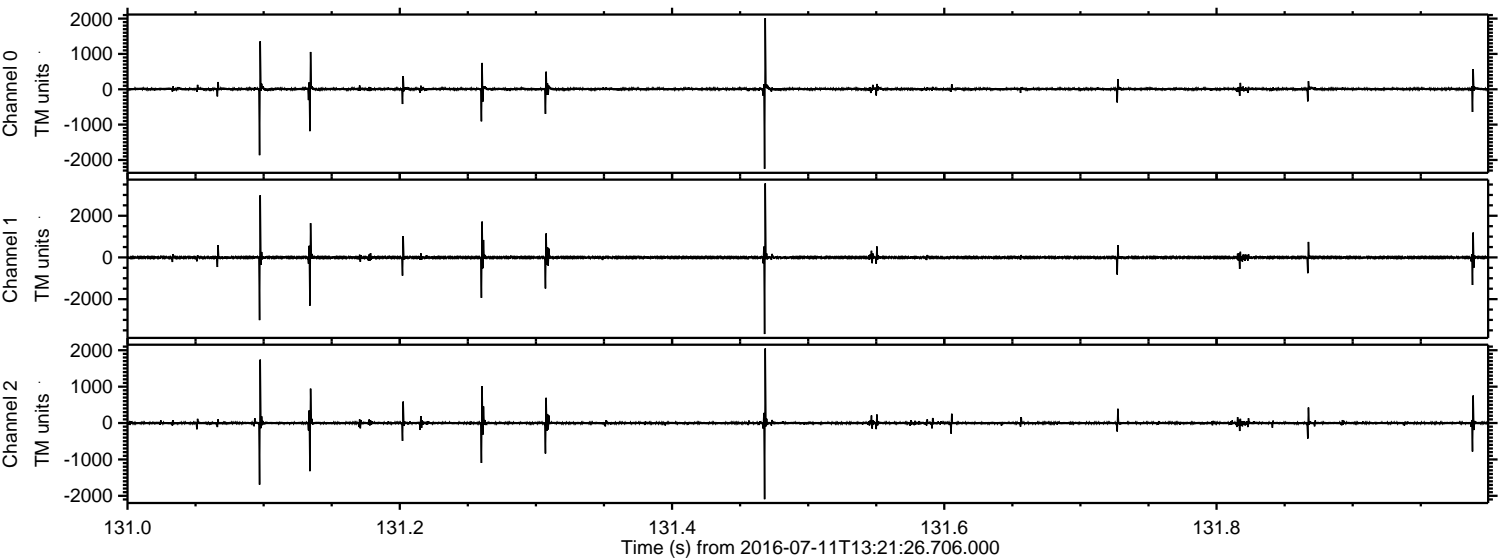

Processed Mon Jul 11 15:29:36 2016 by ELM ver.2012-10-06 from 001__elm20160711_132125__dat00.bin

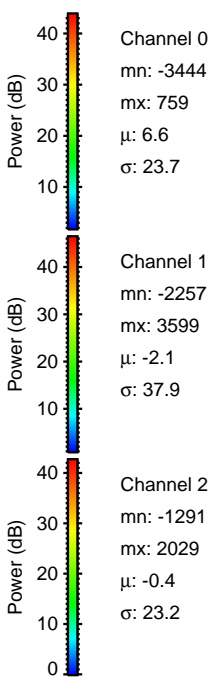
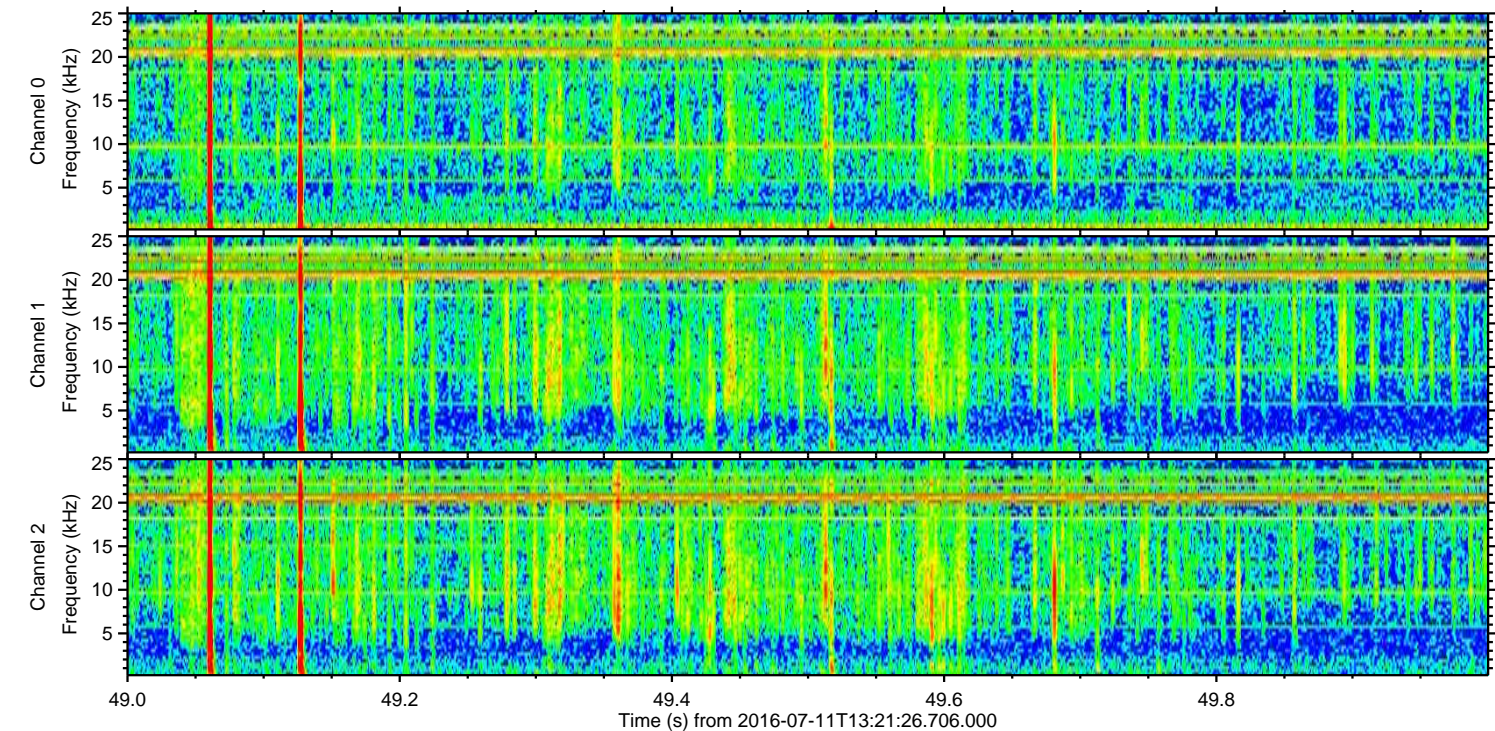
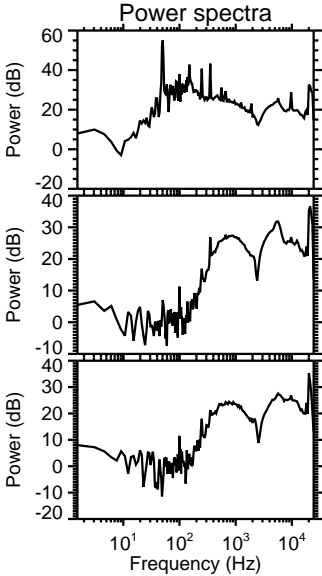
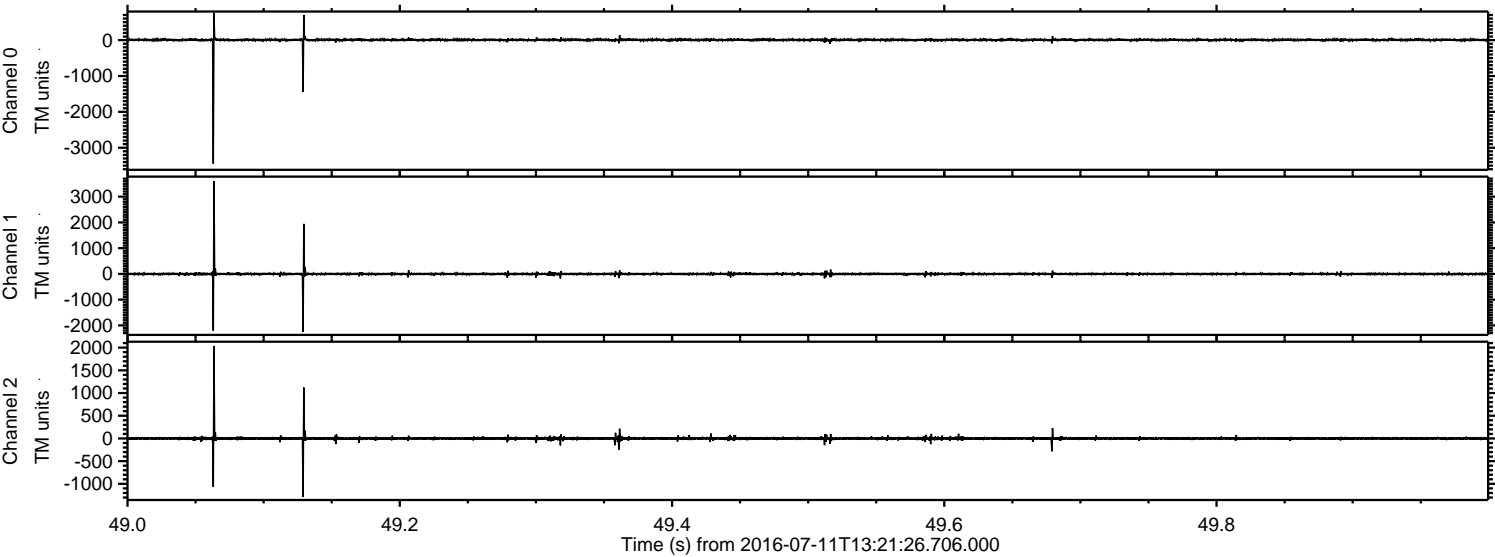

Processed Mon Jul 11 15:29:37 2016 by ELM ver.2012-10-06 from 001__elm20160711_132125__dat00.bin

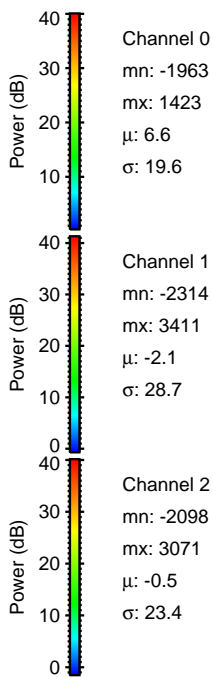
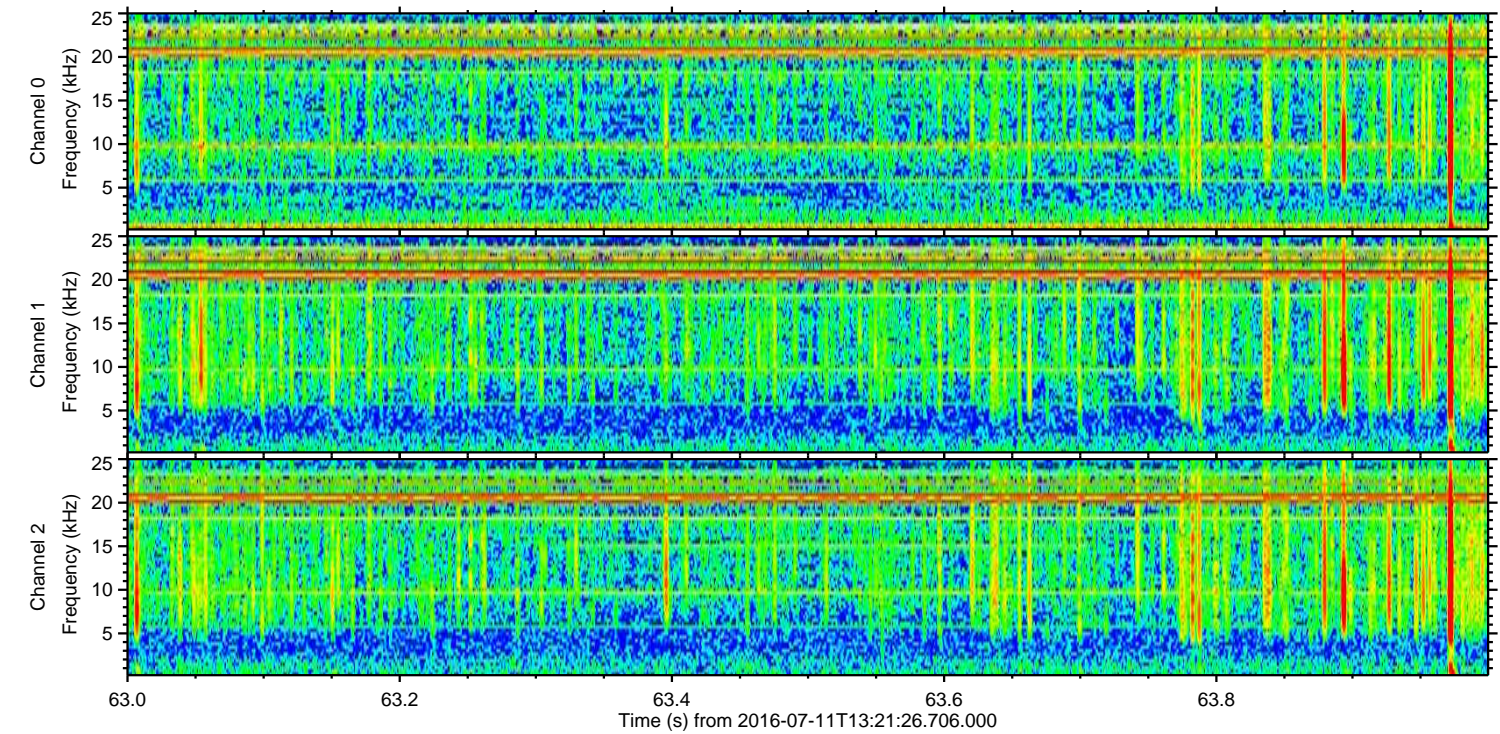
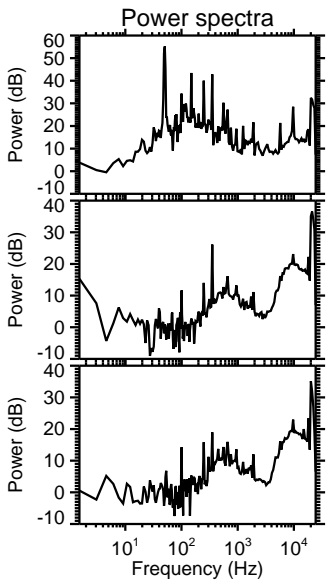
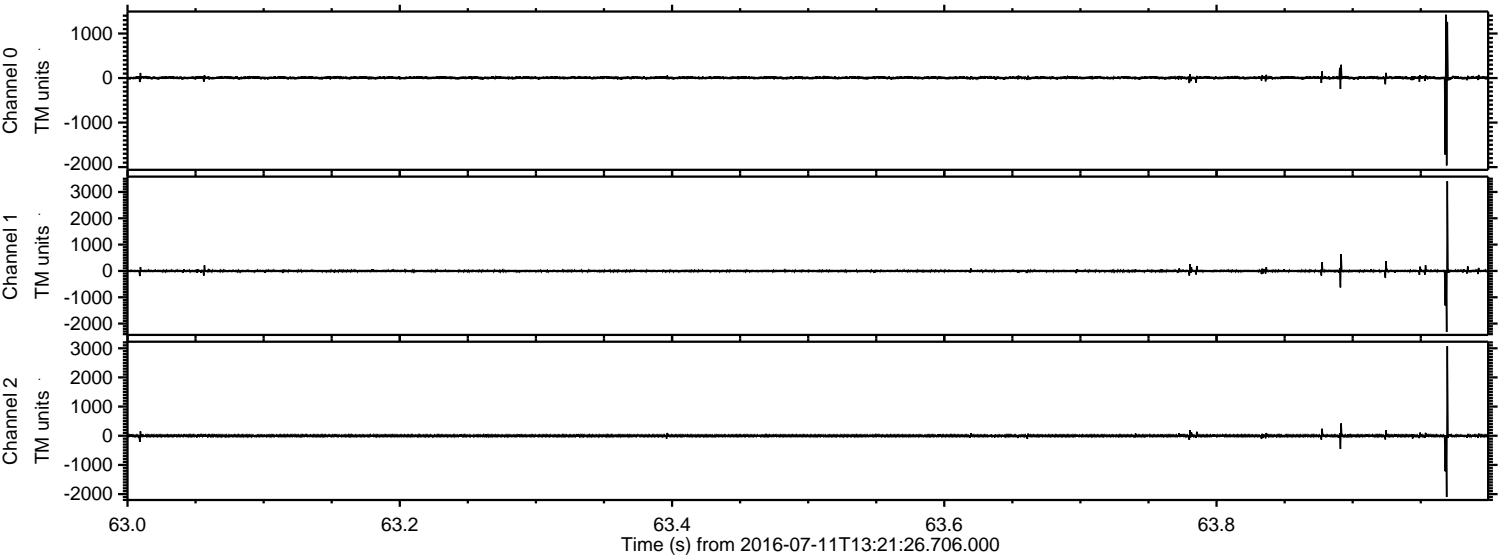

Channel 0
mn: -1963
mx: 1423
 μ : 6.6
 σ : 19.6

Channel 1
mn: -2314
mx: 3411
 μ : -2.1
 σ : 28.7

Channel 2
mn: -2098
mx: 3071
 μ : -0.5
 σ : 23.4

Processed Mon Jul 11 15:29:38 2016 by ELM ver.2012-10-06 from 001__elm20160711_132125__dat00.bin

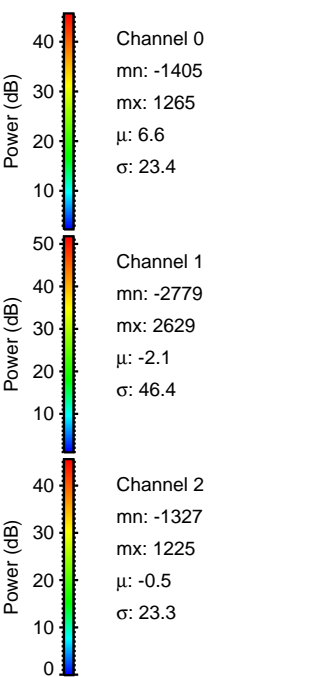
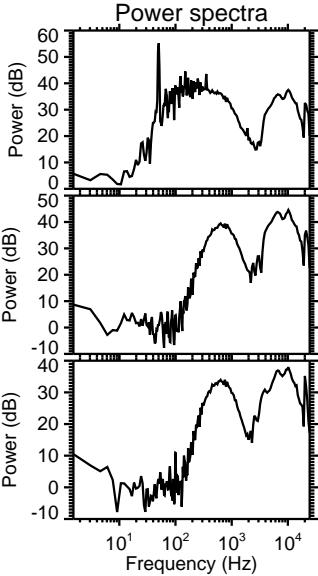
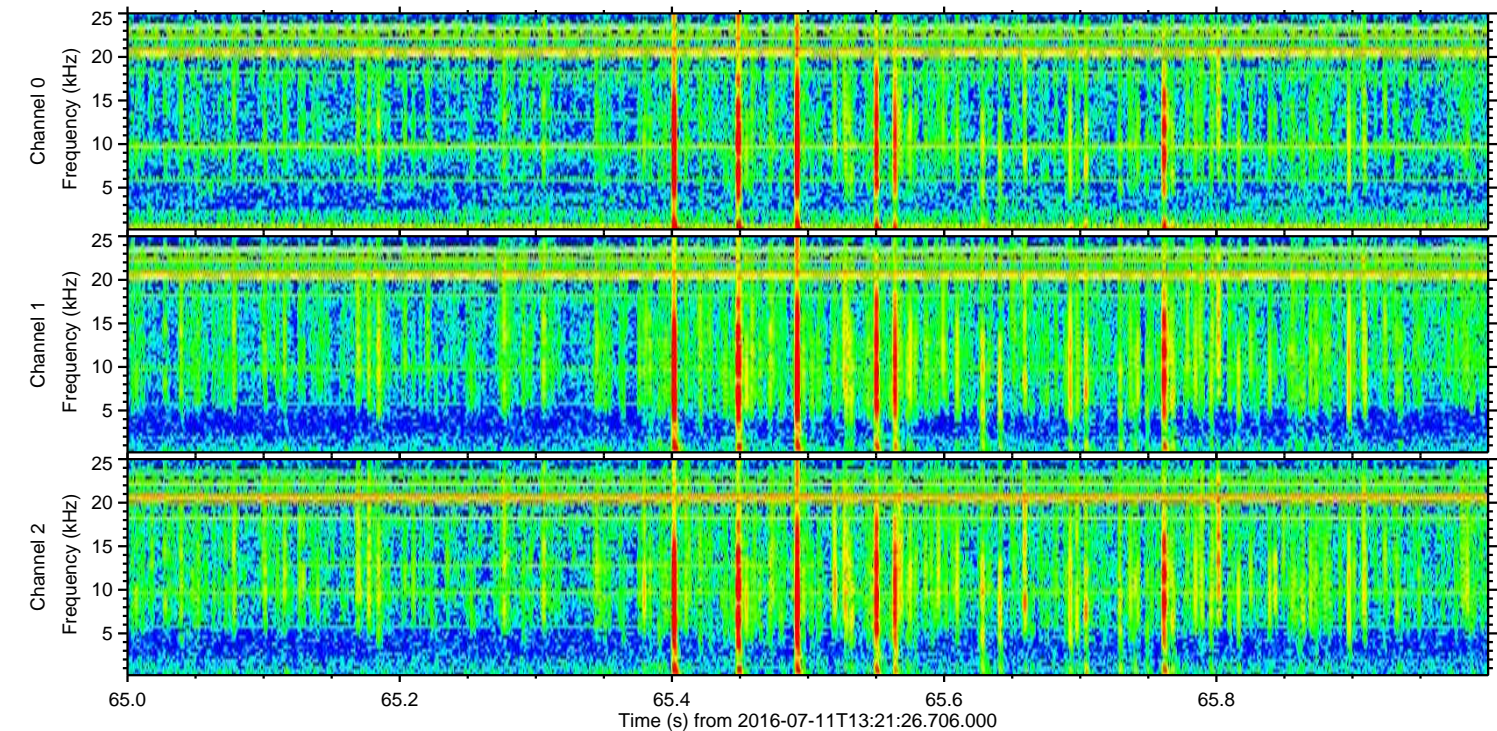
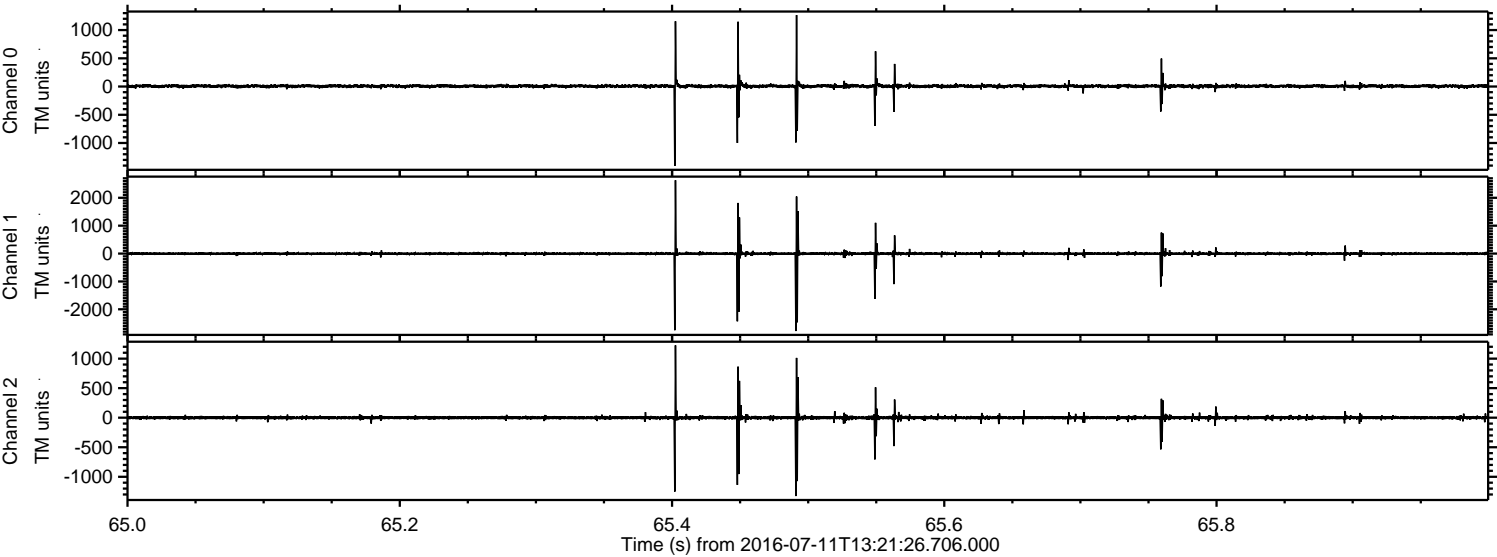

Processed Mon Jul 11 15:29:39 2016 by ELM ver.2012-10-06 from 001__elm20160711_132125__dat00.bin

