

ELMAVAN 3D WAVEFORMS (Measured data sampled at 50 kHz) 51000 packets of 144 samples from 2016-07-11T10:31:19.298.999.

Processed Mon Jul 11 12:39:16 2016 by ELM ver.2012-10-06 from 001__elm20160711_103118__dat00.bin

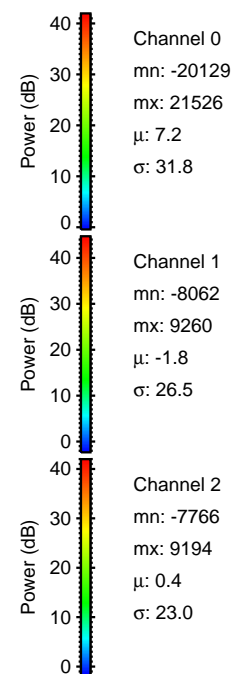
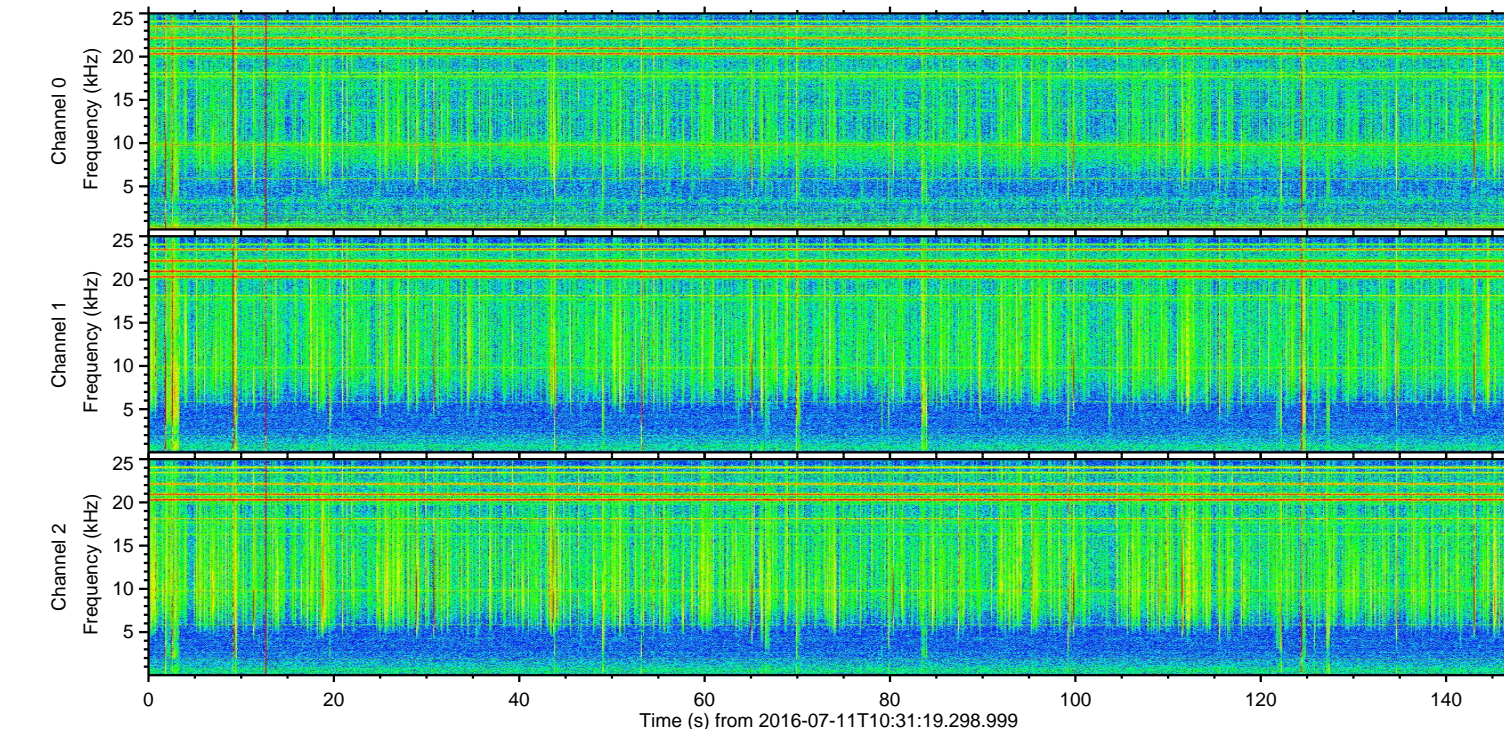
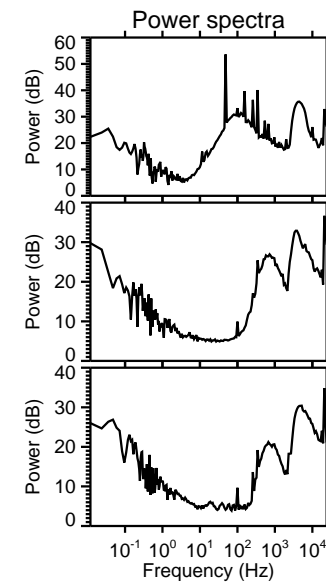
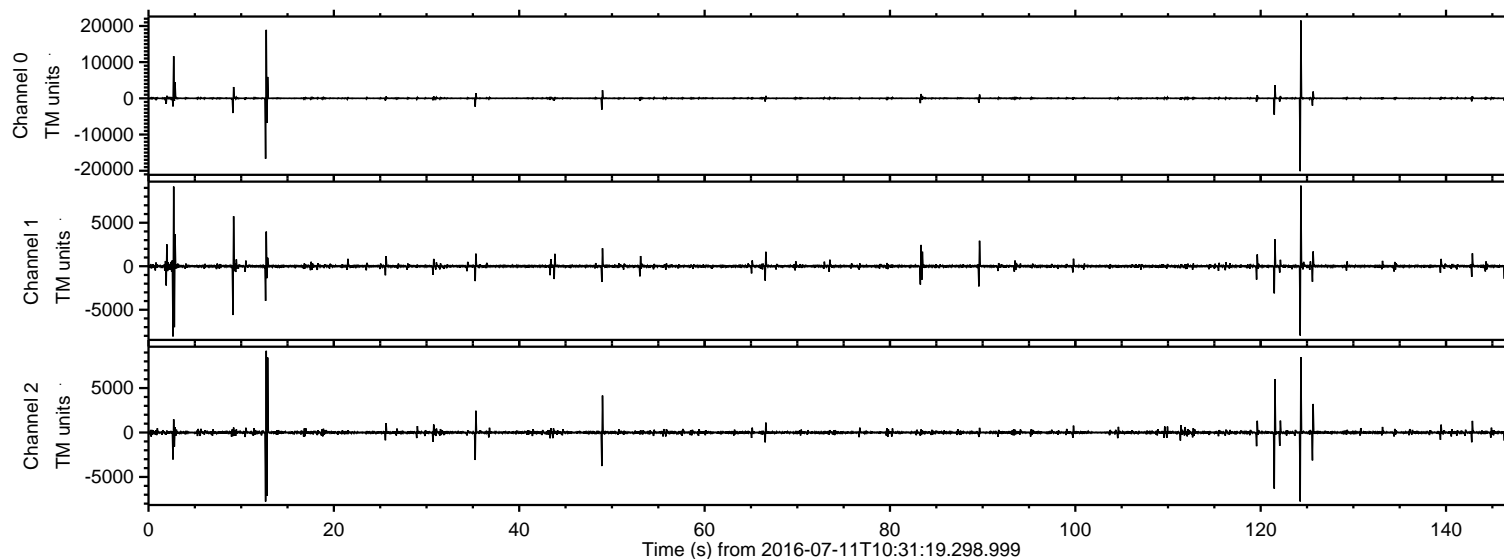

ELMAVAN 3D WAVEFORMS (Measured data sampled at 50 kHz) 51000 packets of 144 samples from 2016-07-11T10:31:19.298.999. Part 125/147

Processed Mon Jul 11 12:39:31 2016 by ELM ver.2012-10-06 from 001__elm20160711_103118__dat00.bin

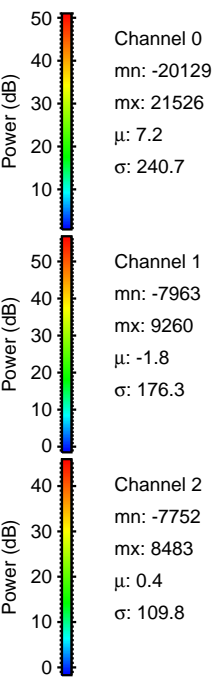
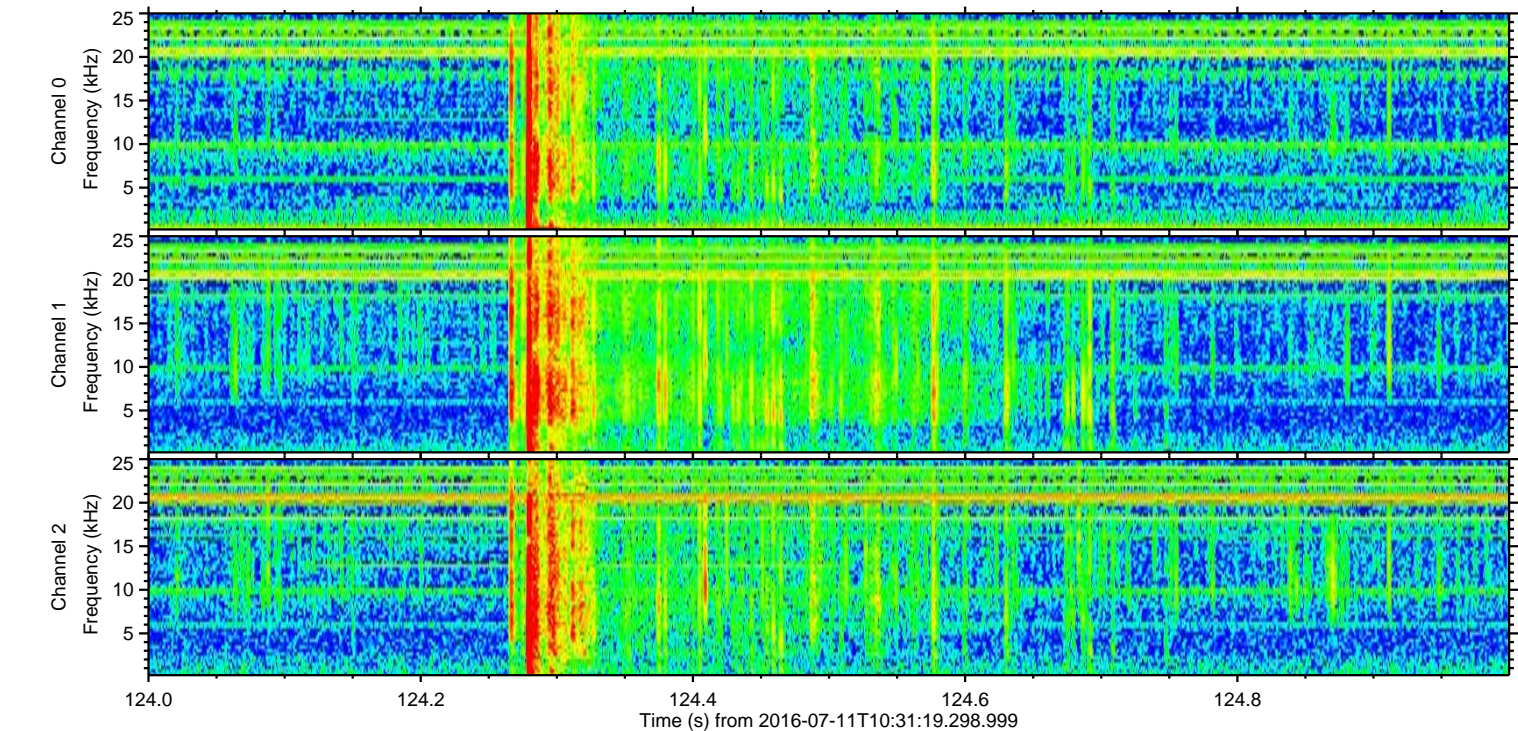
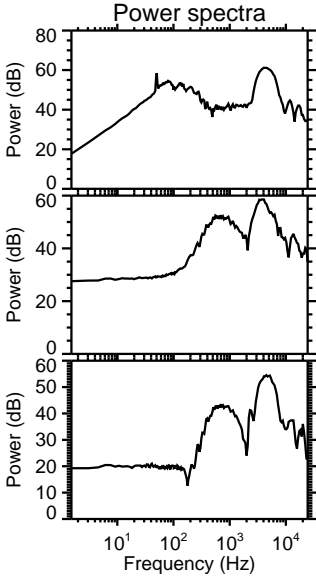
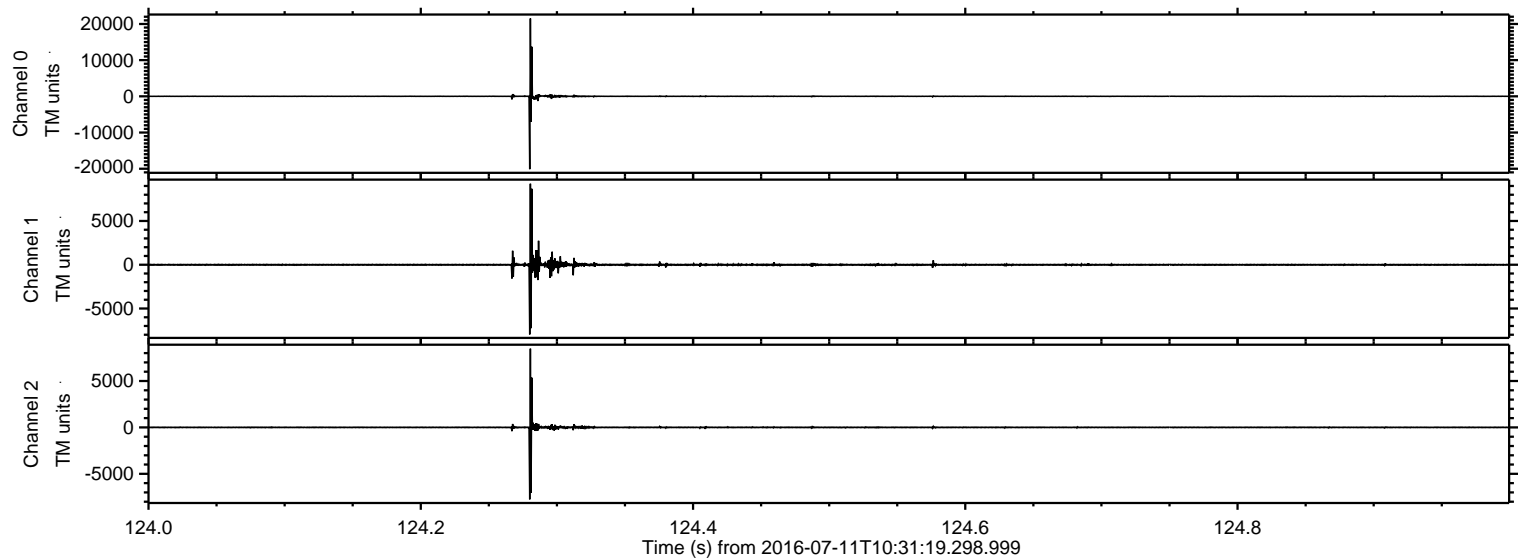

Processed Mon Jul 11 12:39:32 2016 by ELM ver.2012-10-06 from 001__elm20160711_103118__dat00.bin

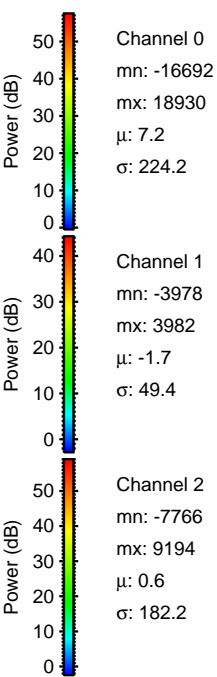
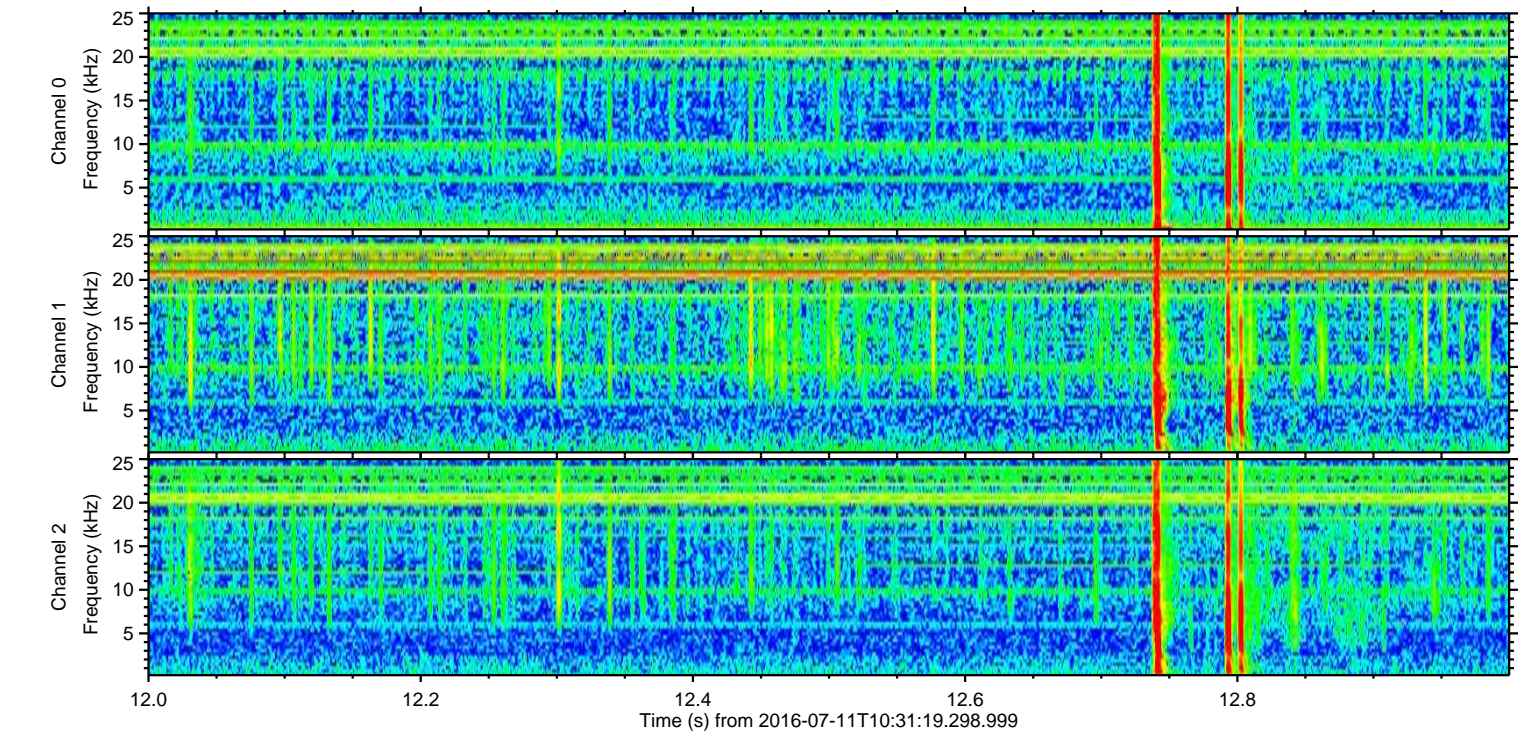
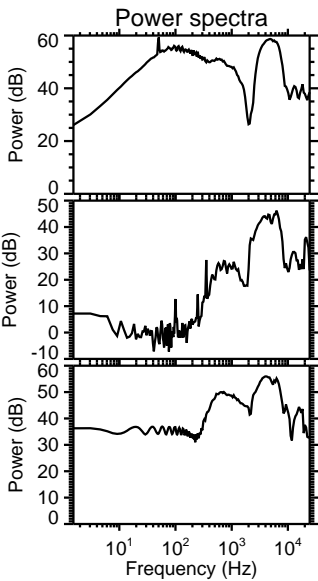
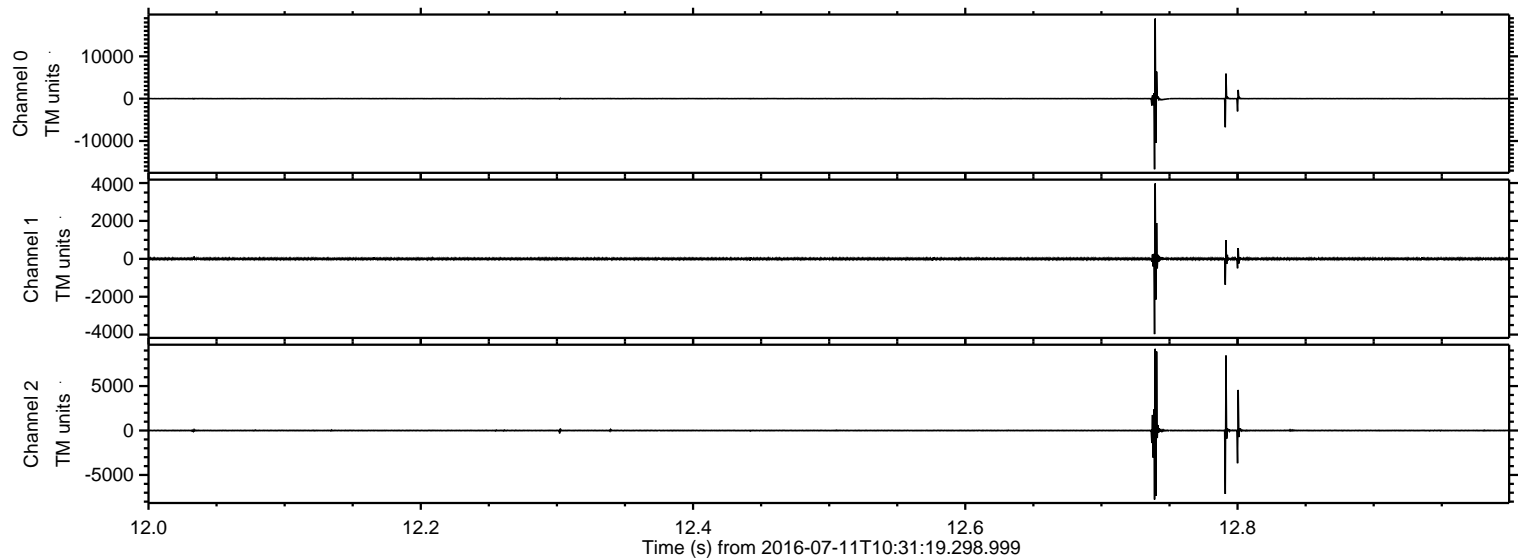

ELMAVAN 3D WAVEFORMS (Measured data sampled at 50 kHz) 51000 packets of 144 samples from 2016-07-11T10:31:19.298.999. Part 3/147

Processed Mon Jul 11 12:39:33 2016 by ELM ver.2012-10-06 from 001__elm20160711_103118__dat00.bin

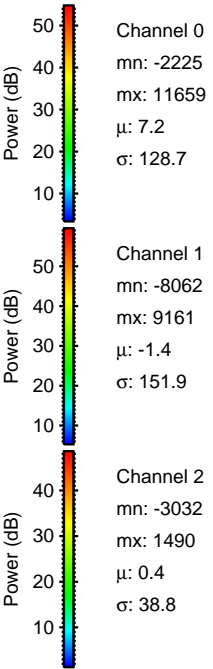
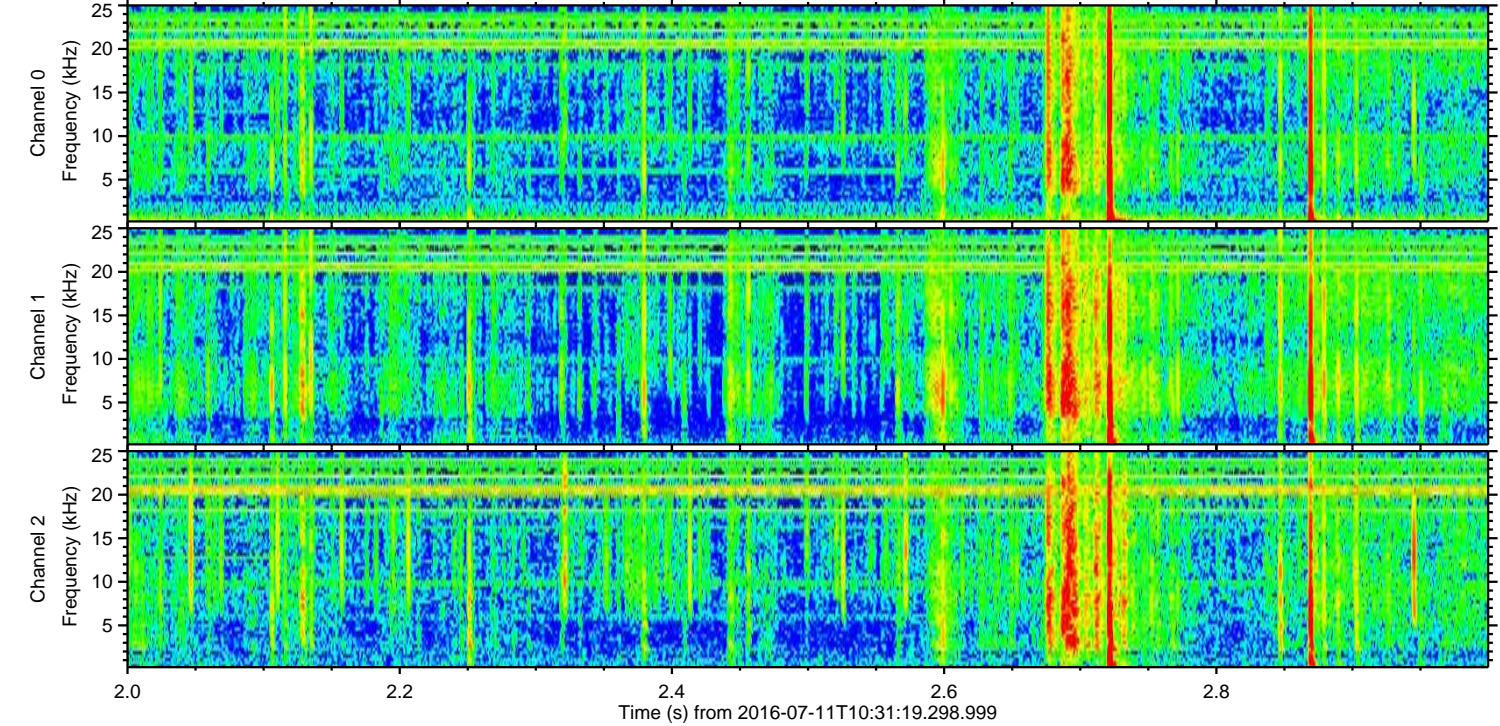
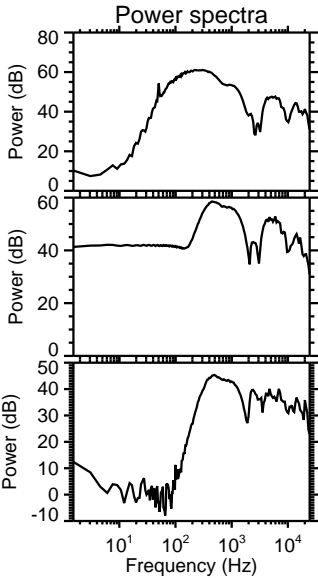
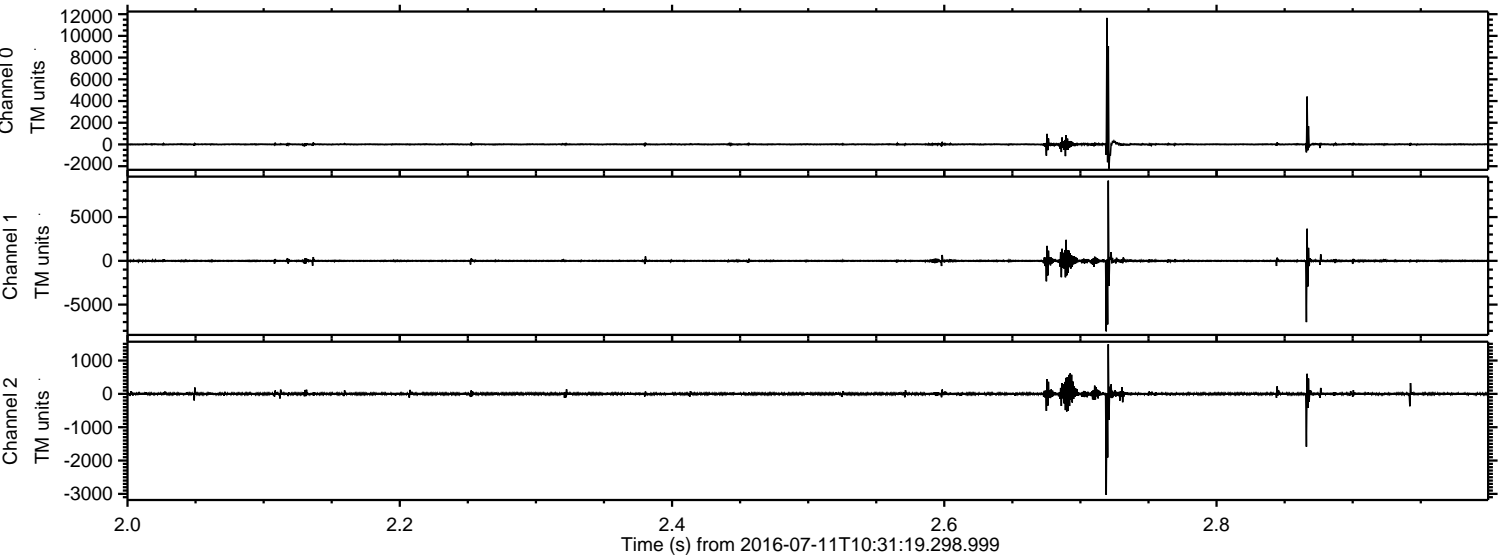

ELMAVAN 3D WAVEFORMS (Measured data sampled at 50 kHz) 51000 packets of 144 samples from 2016-07-11T10:31:19.298.999. Part 122/147

Processed Mon Jul 11 12:39:34 2016 by ELM ver.2012-10-06 from 001__elm20160711_103118__dat00.bin

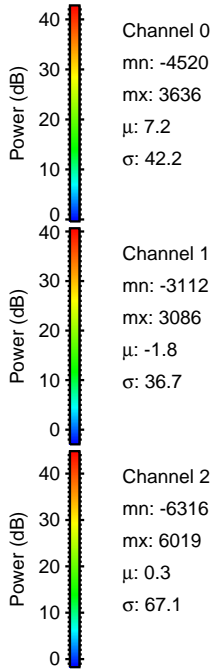
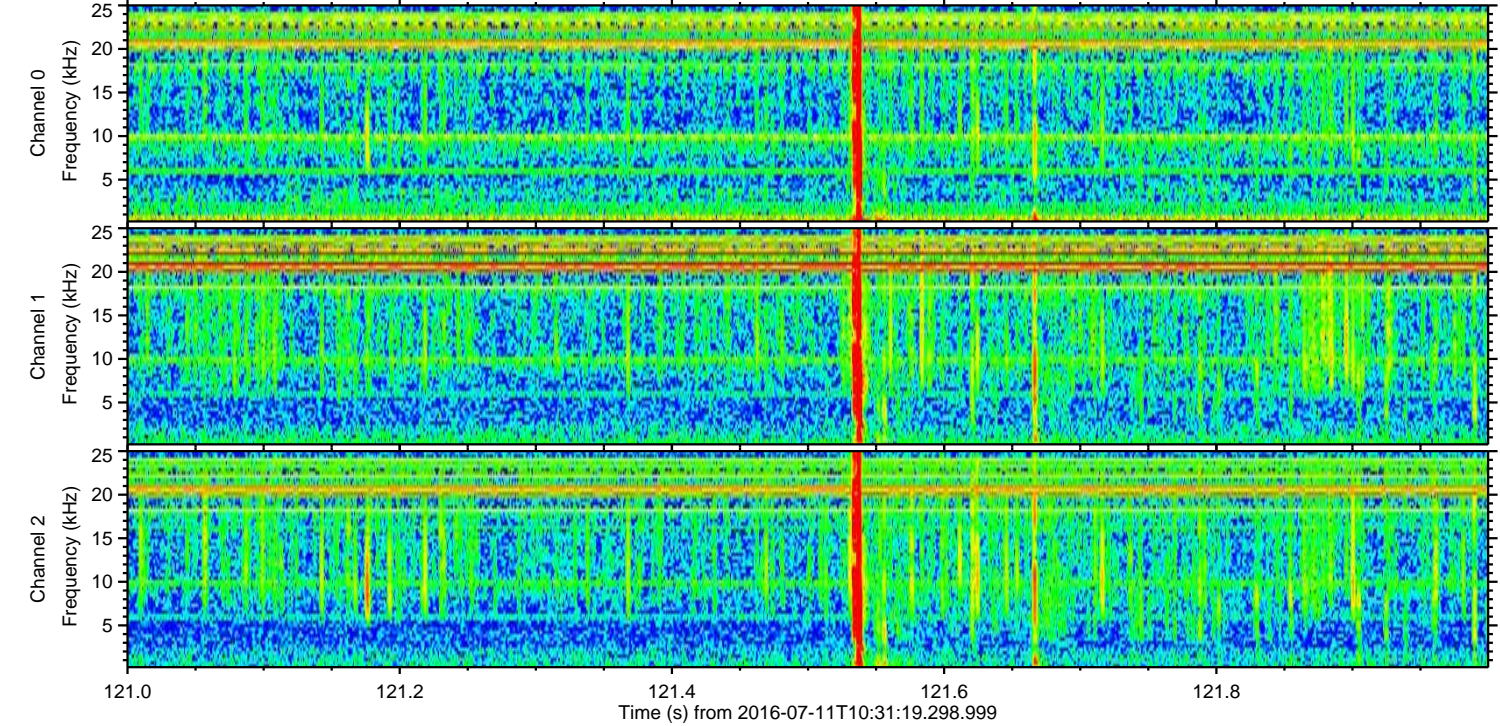
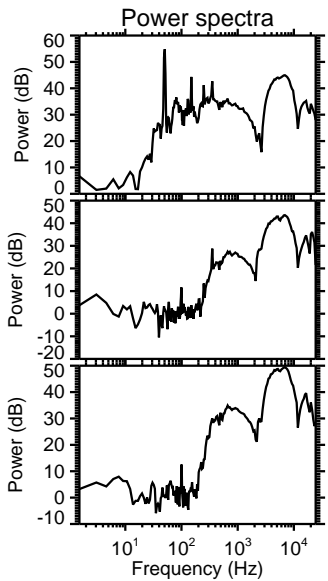
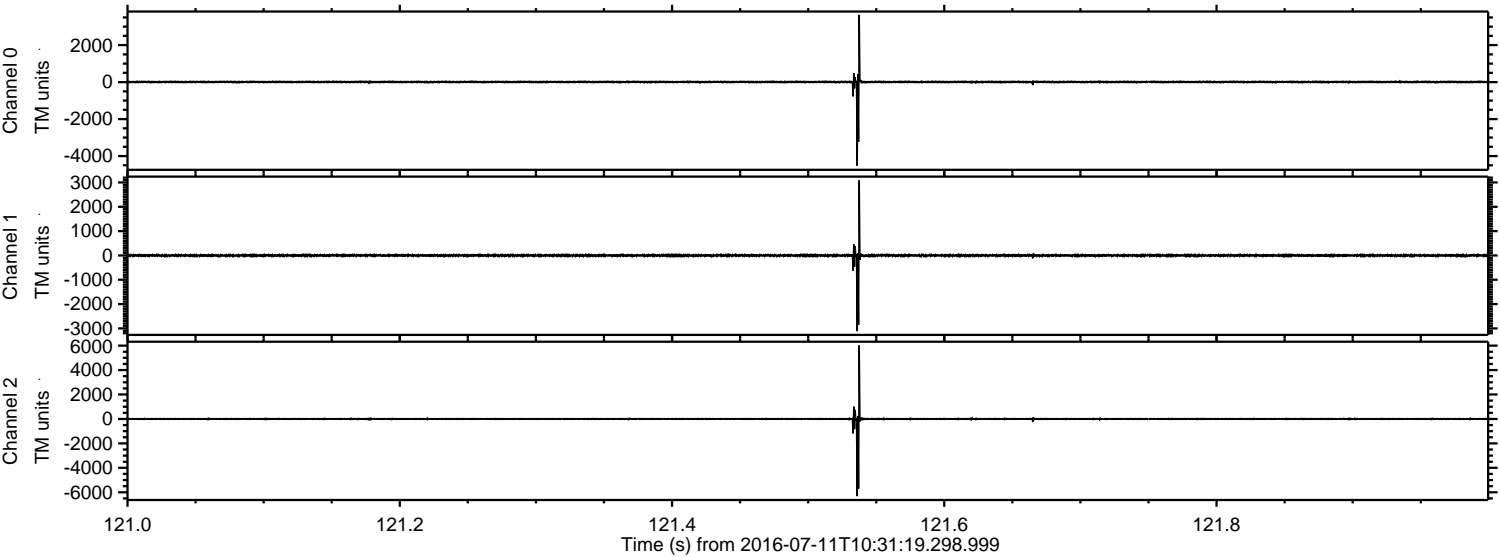

Processed Mon Jul 11 12:39:35 2016 by ELM ver.2012-10-06 from 001__elm20160711_103118__dat00.bin

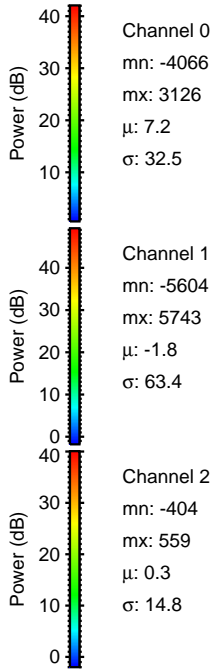
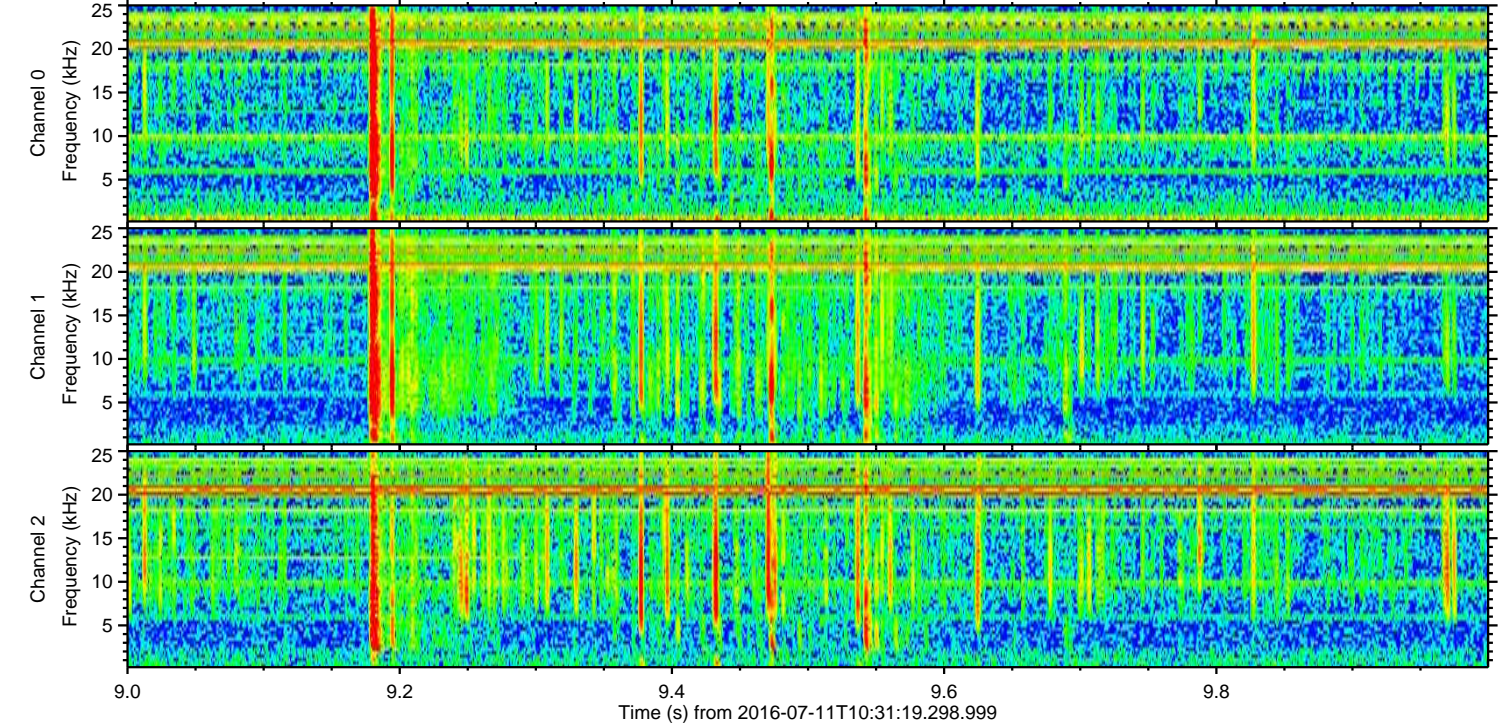
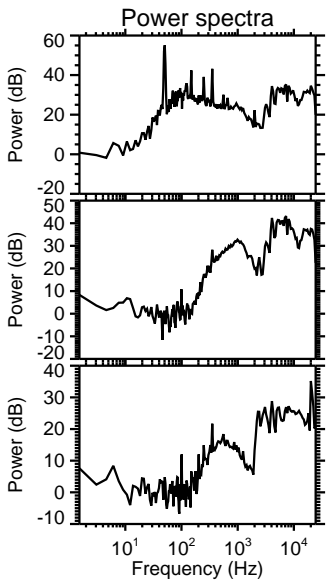
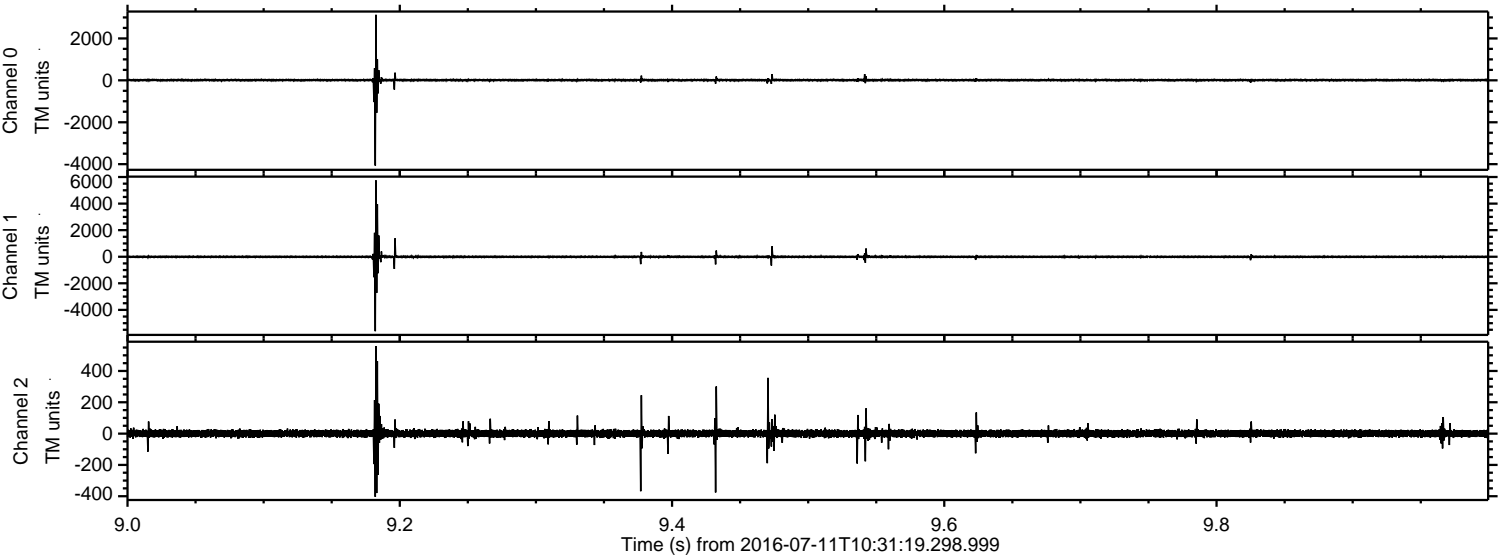

Processed Mon Jul 11 12:39:36 2016 by ELM ver.2012-10-06 from 001__elm20160711_103118__dat00.bin

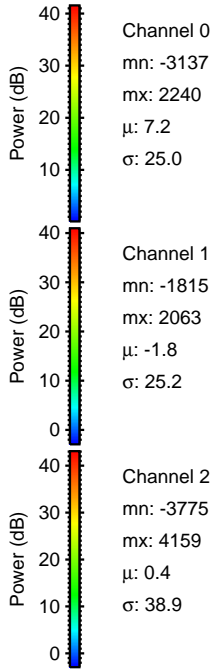
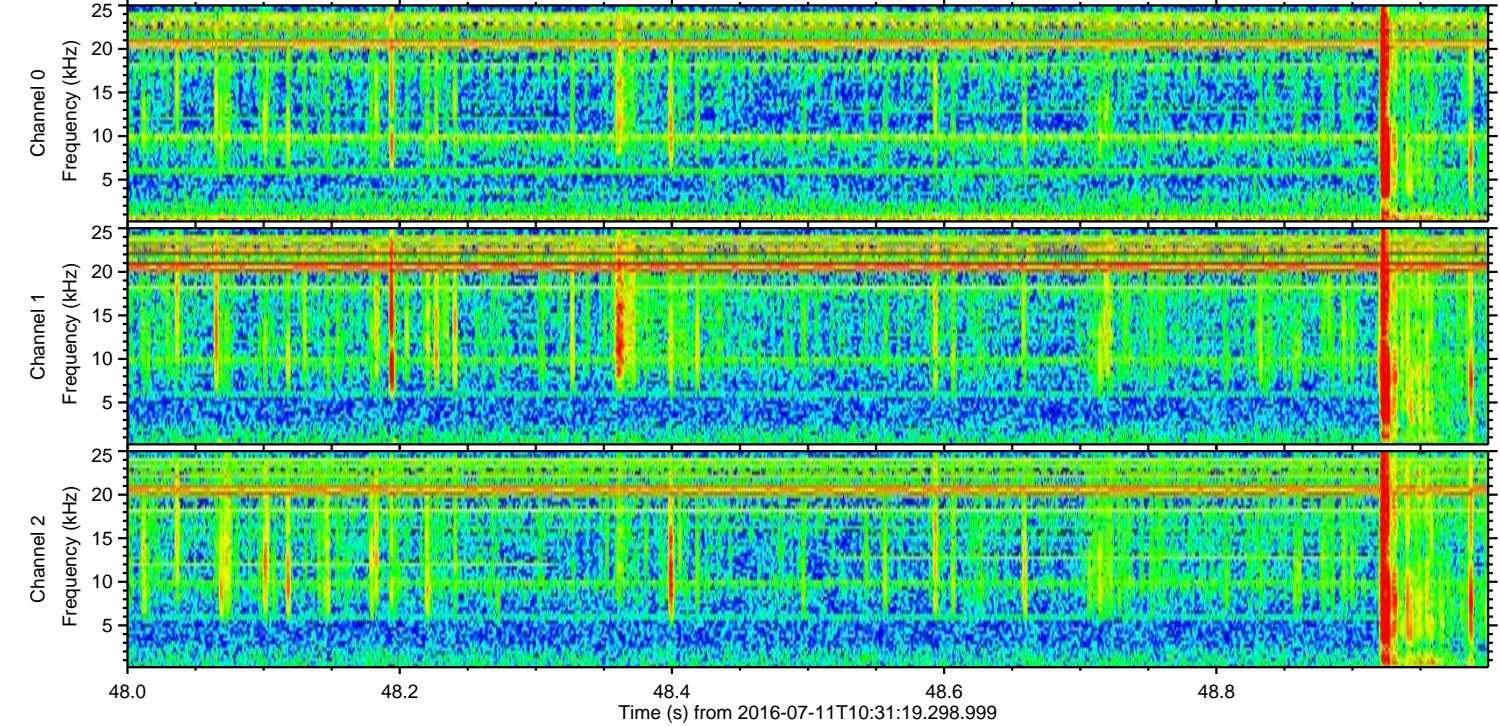
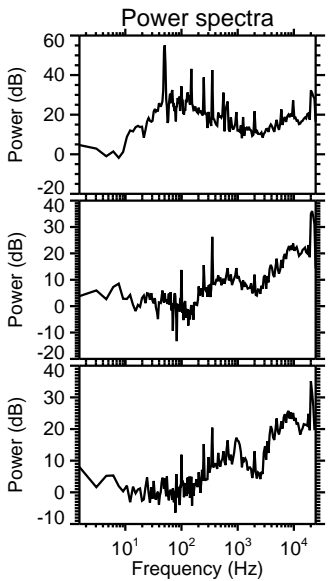
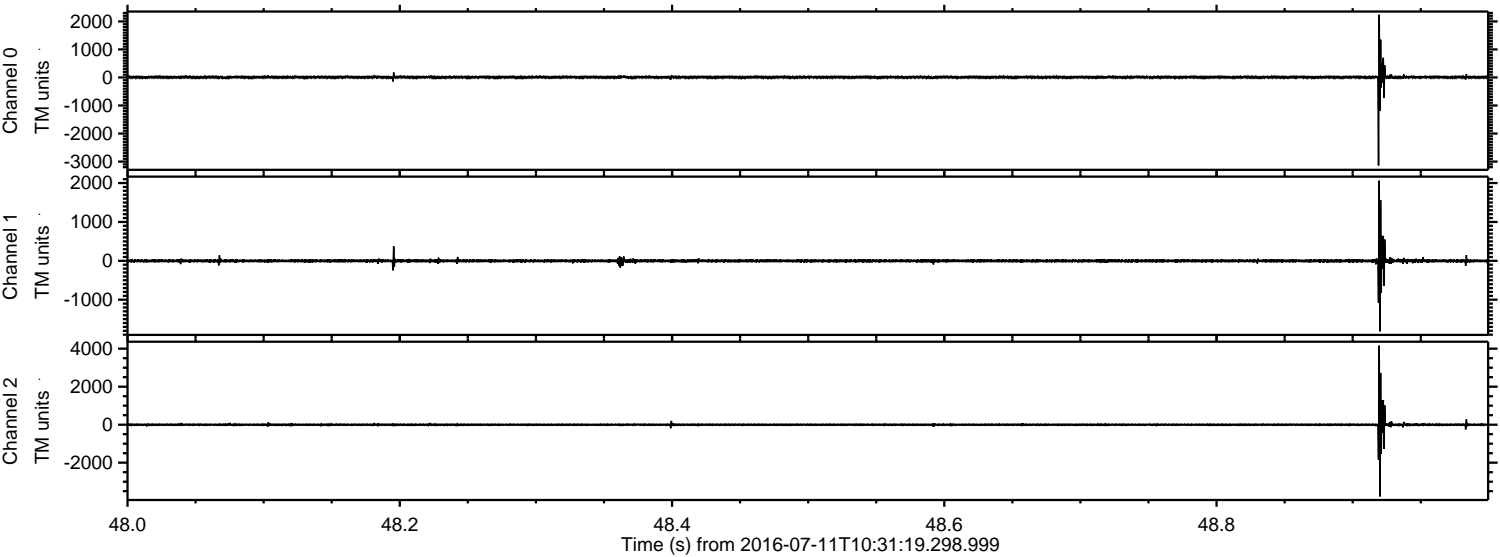

ELMAVAN 3D WAVEFORMS (Measured data sampled at 50 kHz) 51000 packets of 144 samples from 2016-07-11T10:31:19.298.999. Part 126/147

Processed Mon Jul 11 12:39:37 2016 by ELM ver.2012-10-06 from 001__elm20160711_103118__dat00.bin

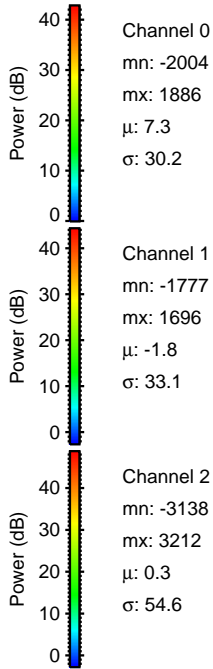
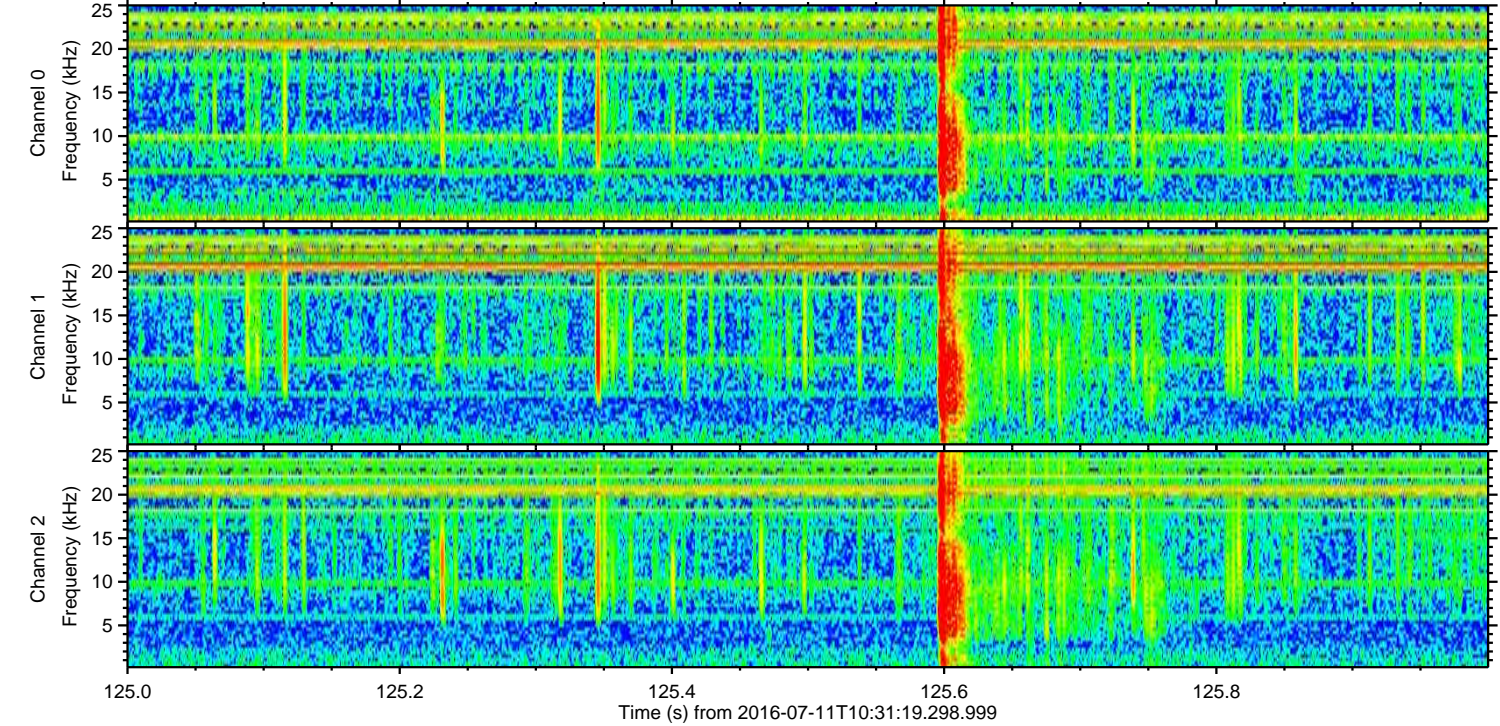
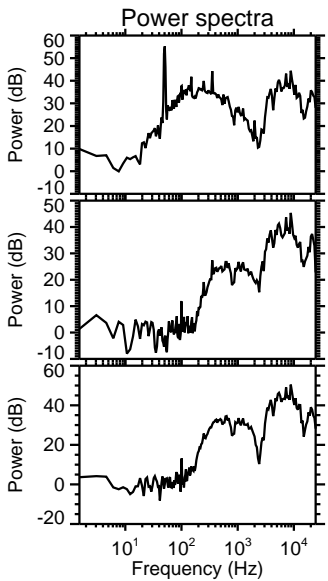
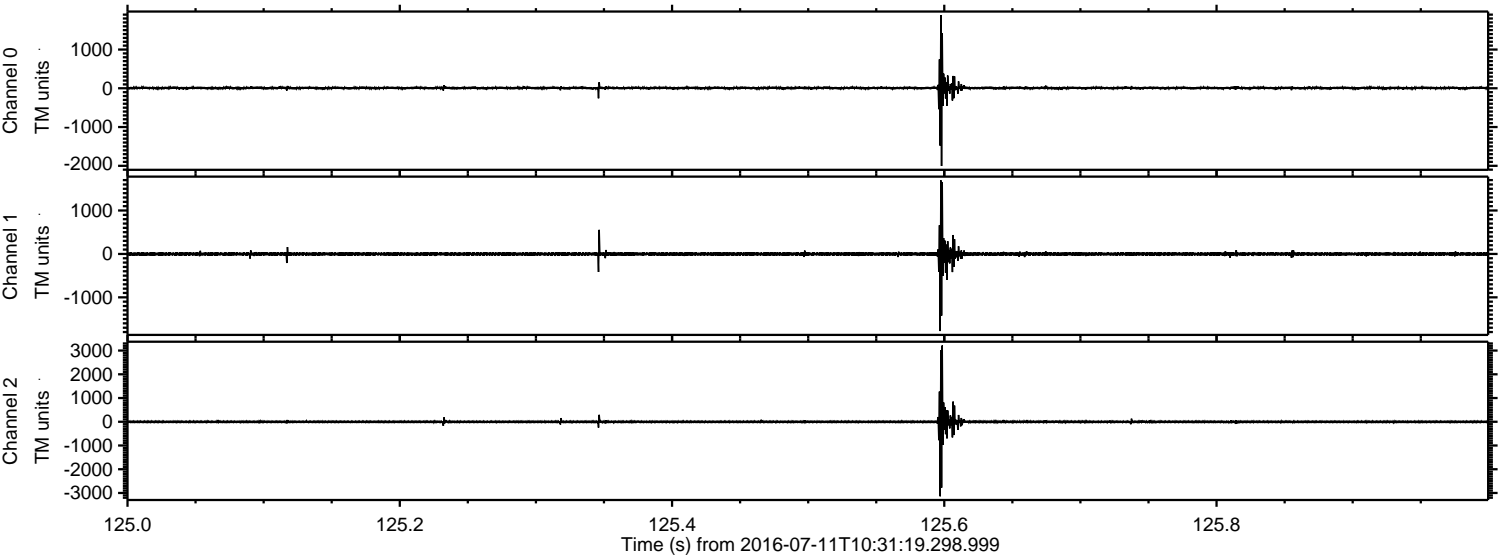

Channel 0
mn: -2004
mx: 1886
 μ : 7.3
 σ : 30.2

Channel 1
mn: -1777
mx: 1696
 μ : -1.8
 σ : 33.1

Channel 2
mn: -3138
mx: 3212
 μ : 0.3
 σ : 54.6

Processed Mon Jul 11 12:39:38 2016 by ELM ver.2012-10-06 from 001__elm20160711_103118__dat00.bin

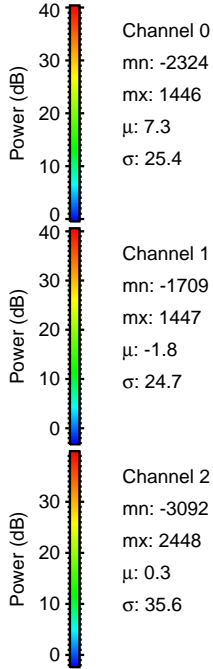
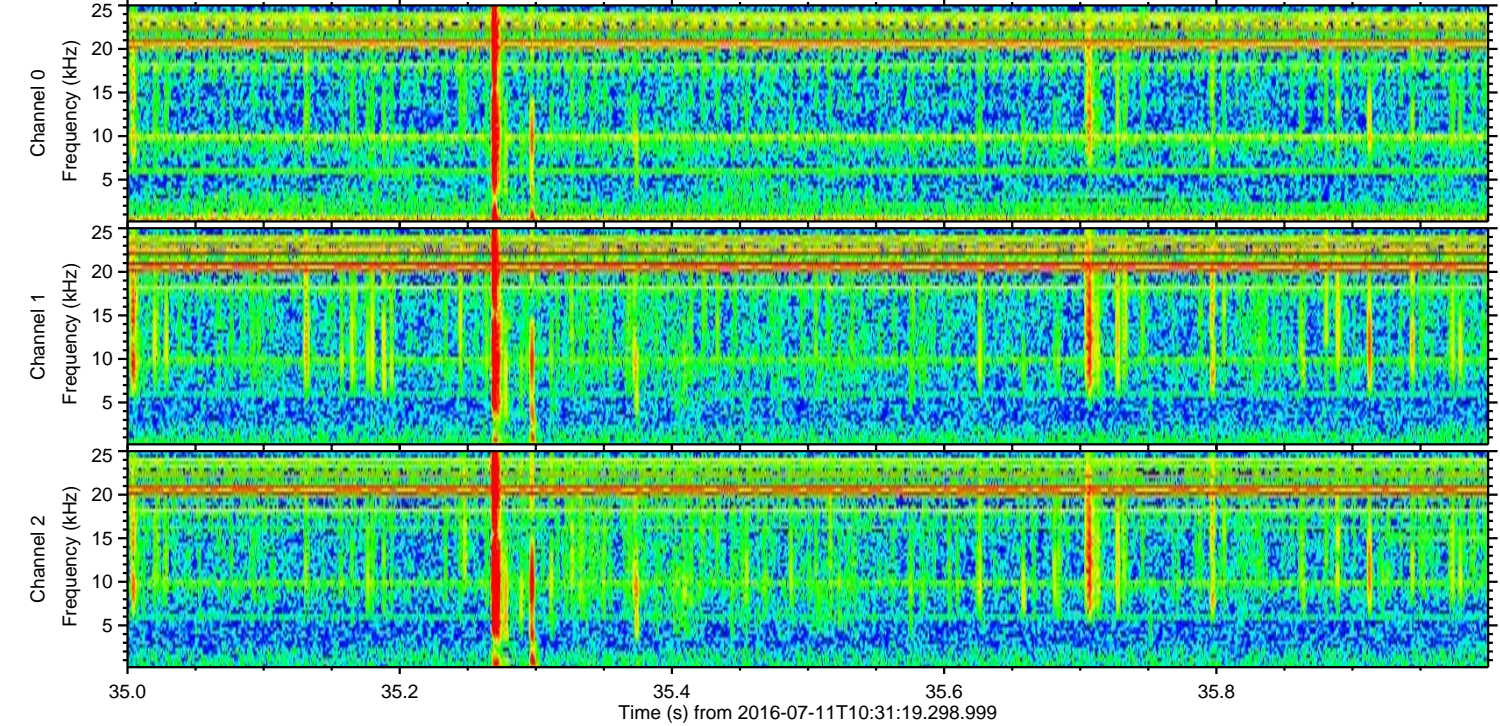
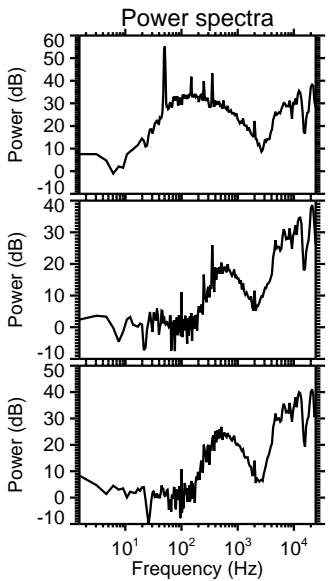
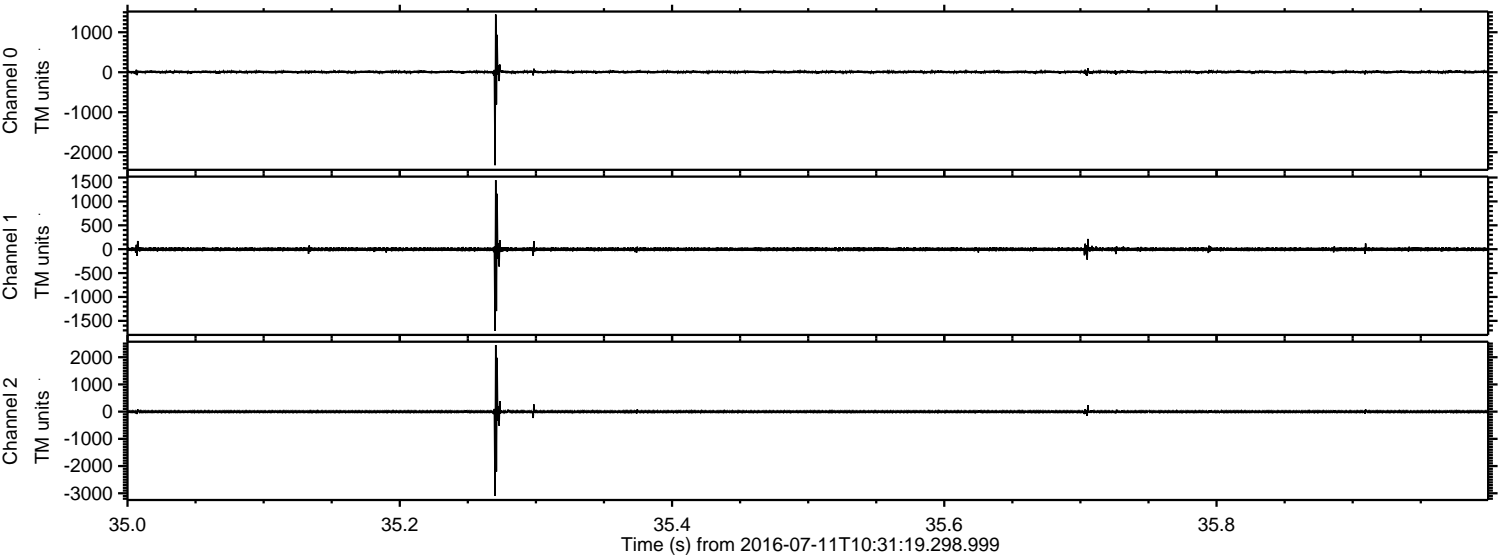

Processed Mon Jul 11 12:39:39 2016 by ELM ver.2012-10-06 from 001__elm20160711_103118__dat00.bin

