

ELMAVAN 3D WAVEFORMS (Measured data sampled at 50 kHz) 51000 packets of 144 samples from 2016-07-11T07:41:11.910.999.

Processed Mon Jul 11 09:48:57 2016 by ELM ver.2012-10-06 from 001__elm20160711_074110__dat00.bin

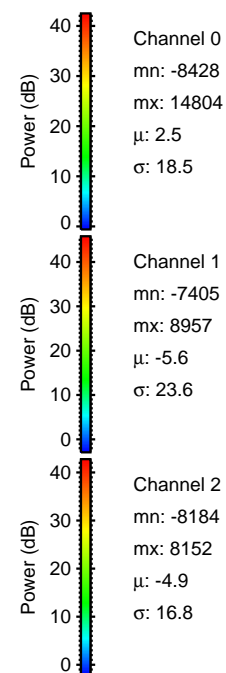

Processed Mon Jul 11 09:49:11 2016 by ELM ver.2012-10-06 from 001__elm20160711_074110__dat00.bin

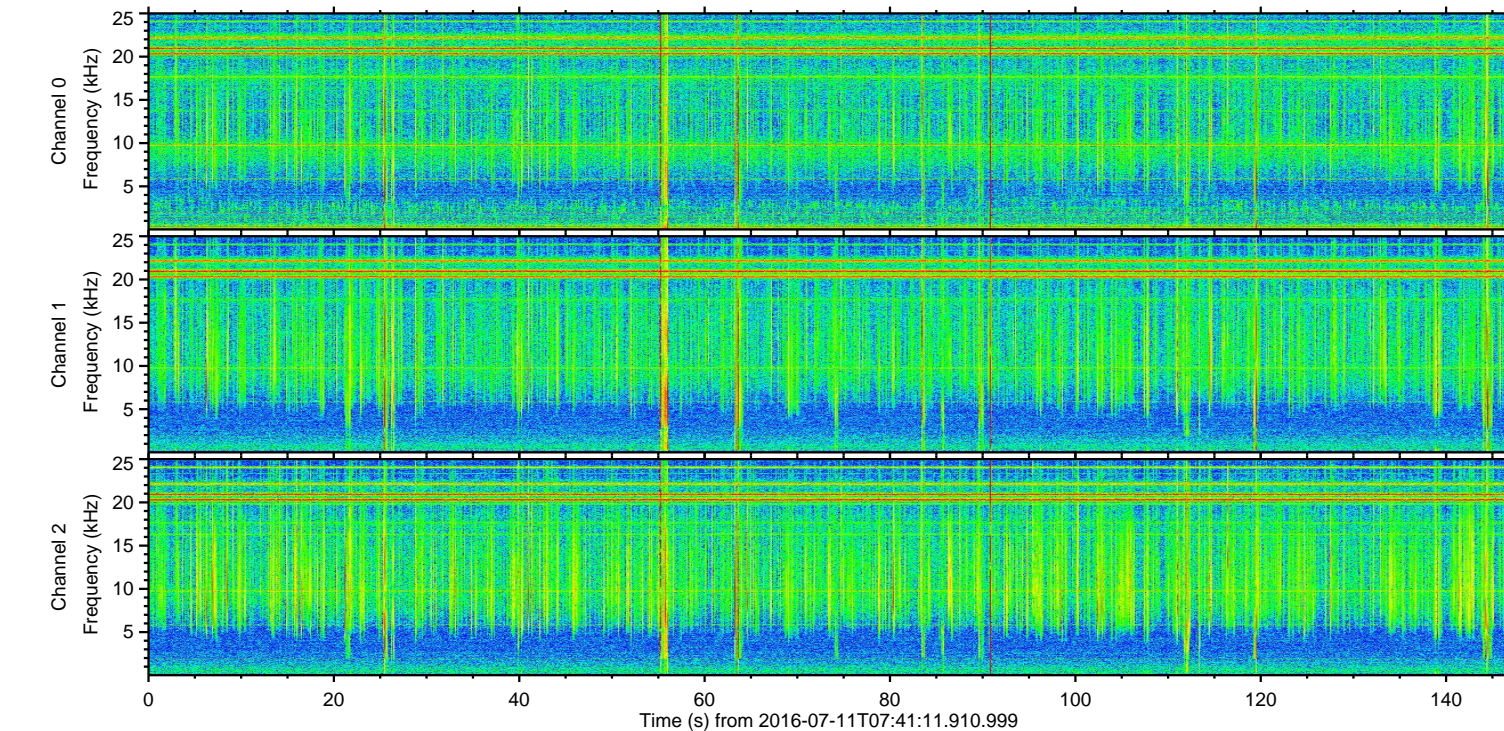
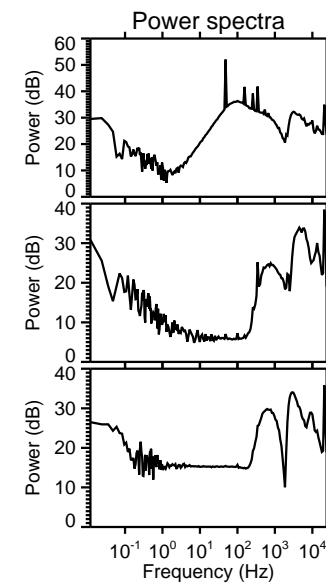
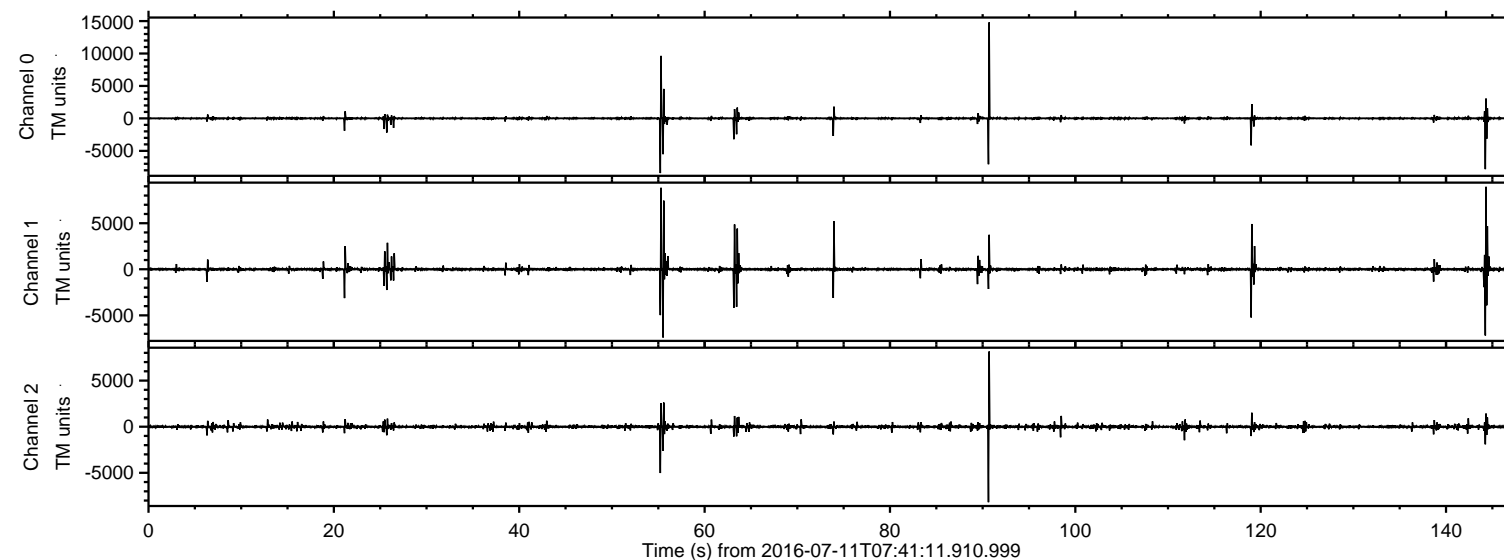
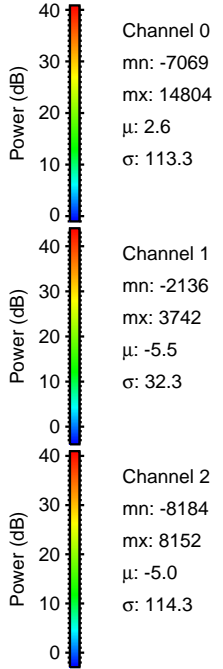
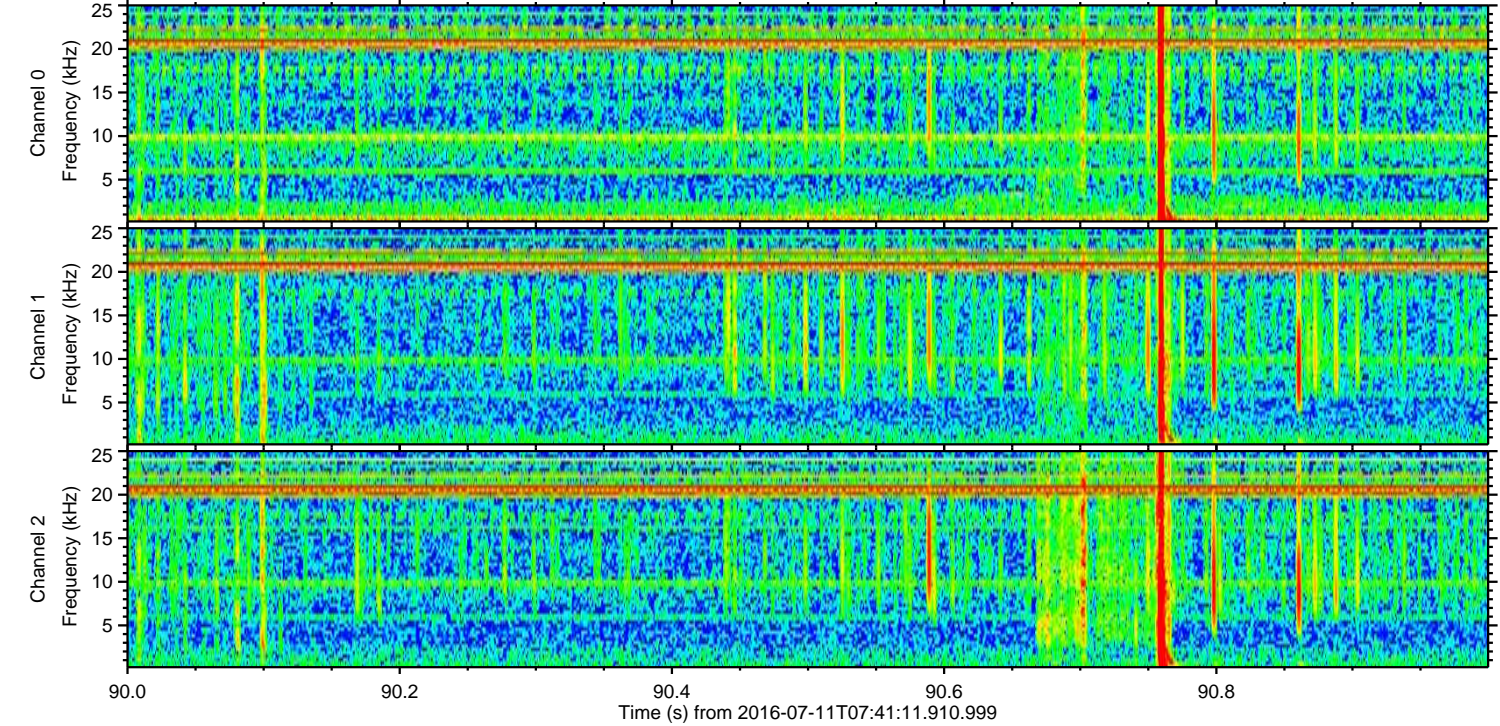
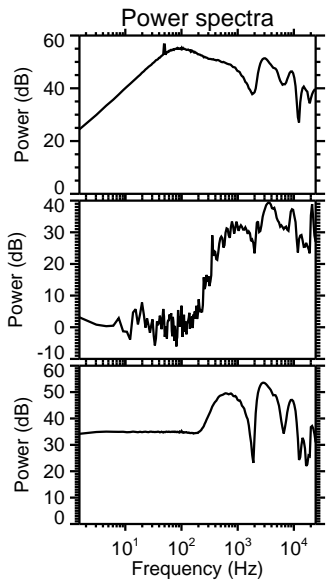
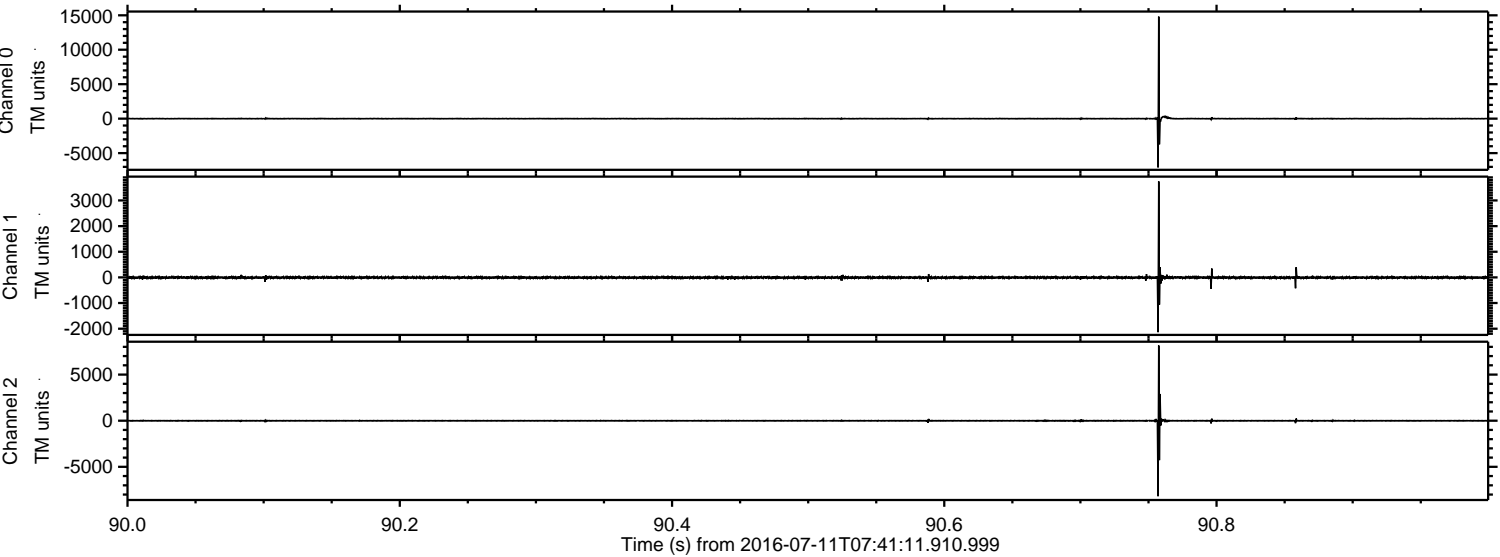

Channel 0
mn: -7069
mx: 14804
 μ : 2.6
 σ : 113.3

Channel 1
mn: -2136
mx: 3742
 μ : -5.5
 σ : 32.3

Channel 2
mn: -8184
mx: 8152
 μ : -5.0
 σ : 114.3

Processed Mon Jul 11 09:49:12 2016 by ELM ver.2012-10-06 from 001__elm20160711_074110__dat00.bin

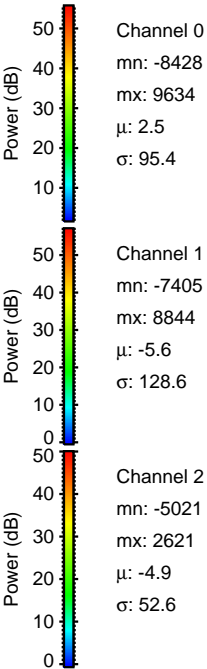
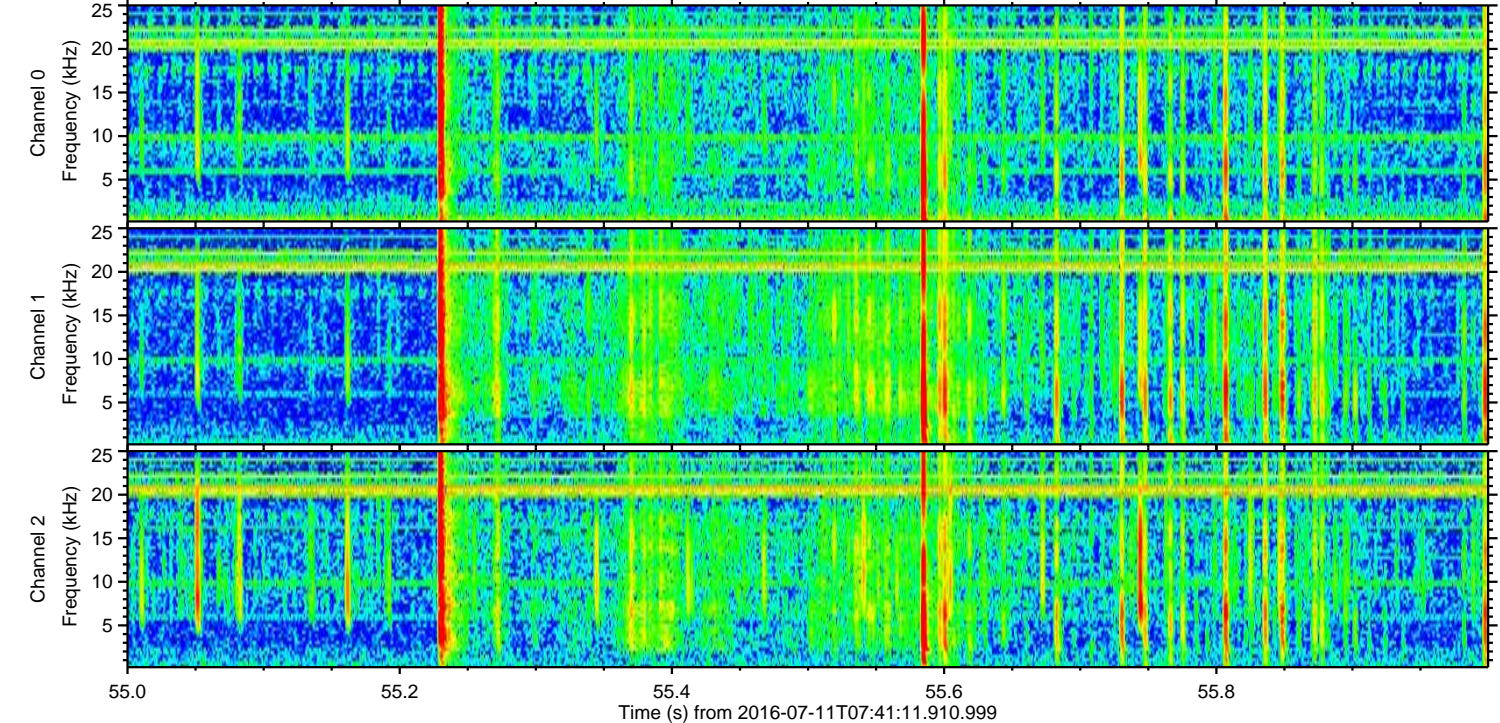
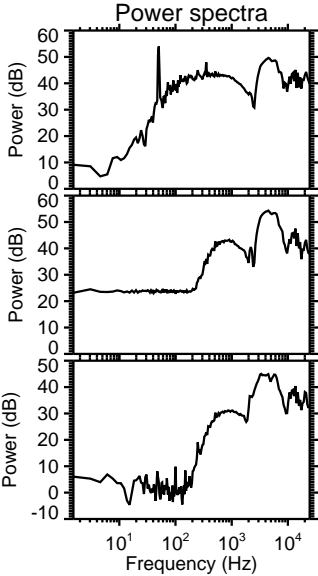
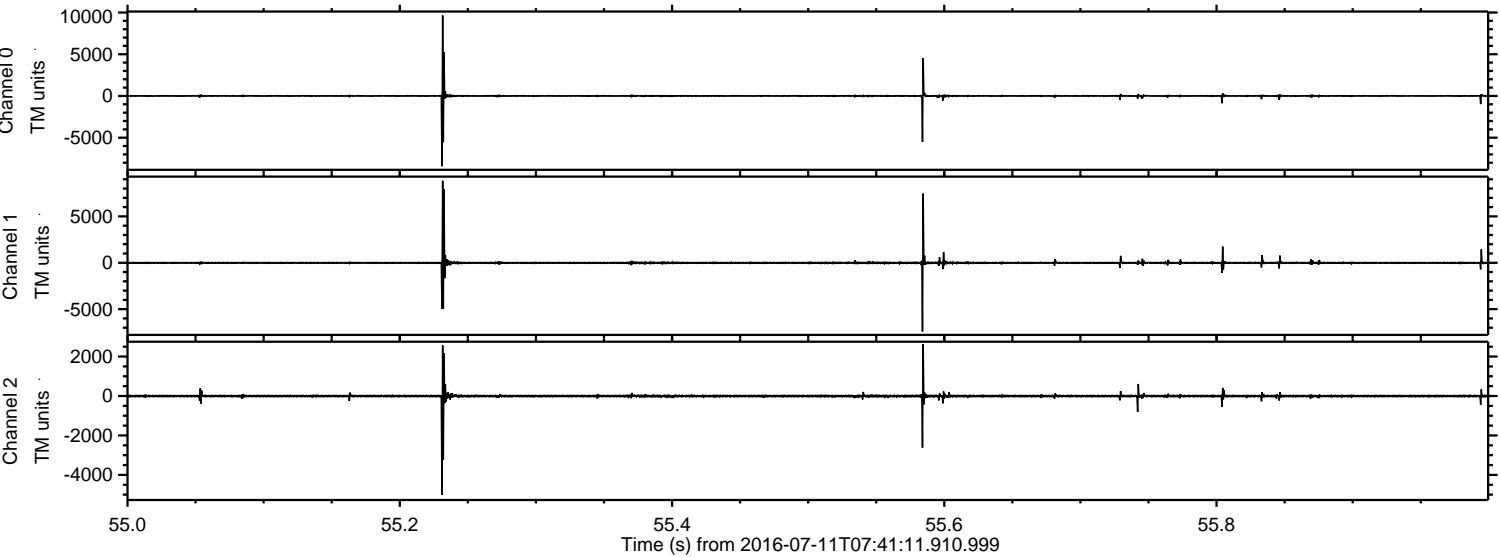

ELMAVAN 3D WAVEFORMS (Measured data sampled at 50 kHz) 51000 packets of 144 samples from 2016-07-11T07:41:11.910.999. Part 145/147

Processed Mon Jul 11 09:49:13 2016 by ELM ver.2012-10-06 from 001__elm20160711_074110__dat00.bin

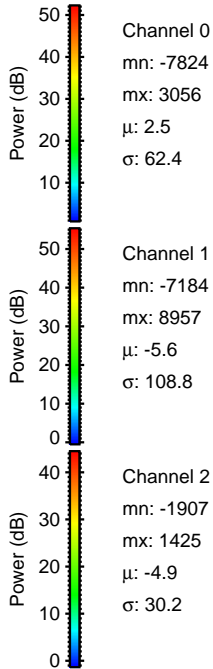
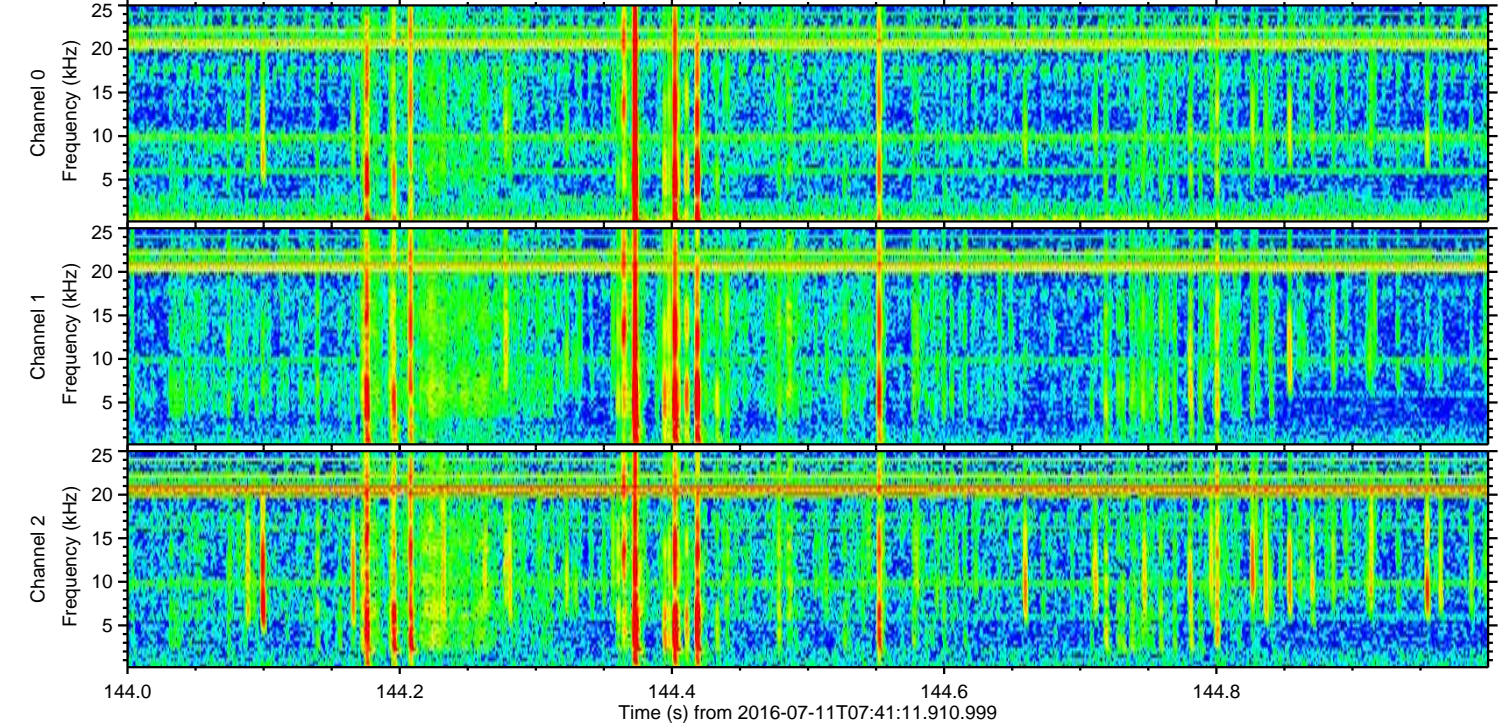
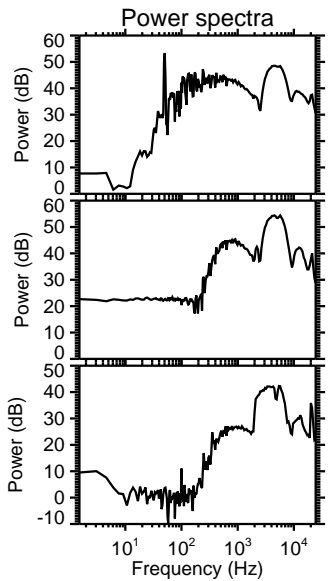
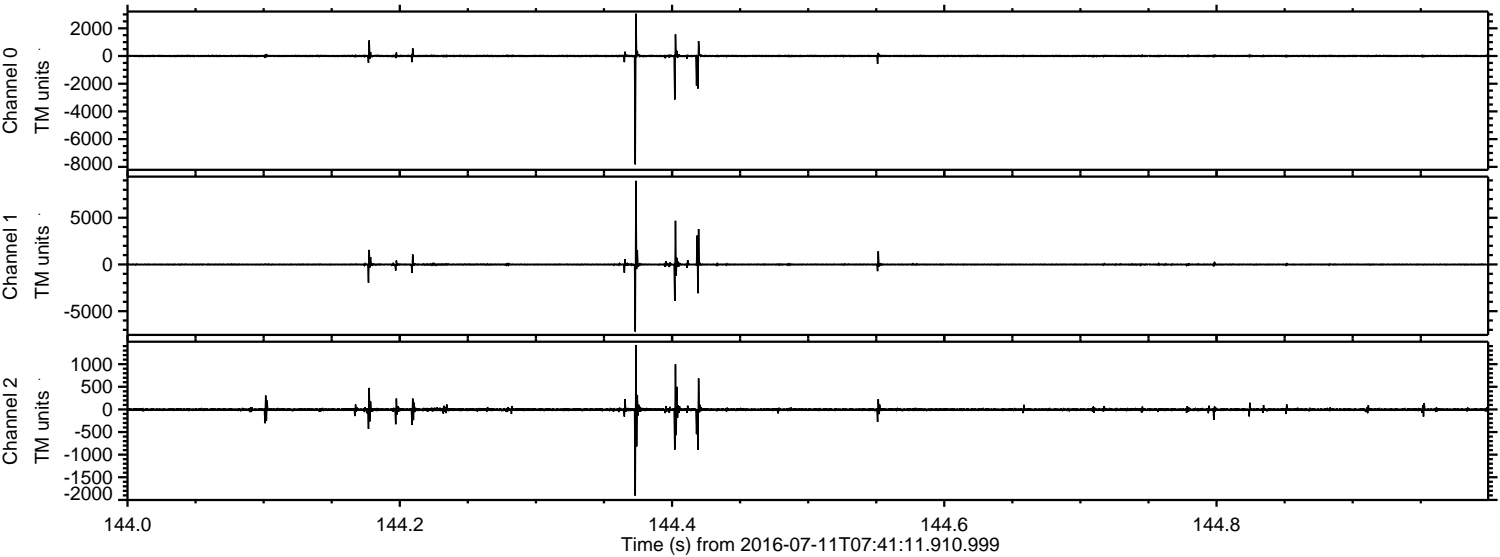

ELMAVAN 3D WAVEFORMS (Measured data sampled at 50 kHz) 51000 packets of 144 samples from 2016-07-11T07:41:11.910.999. Part 120/147

Processed Mon Jul 11 09:49:14 2016 by ELM ver.2012-10-06 from 001__elm20160711_074110__dat00.bin

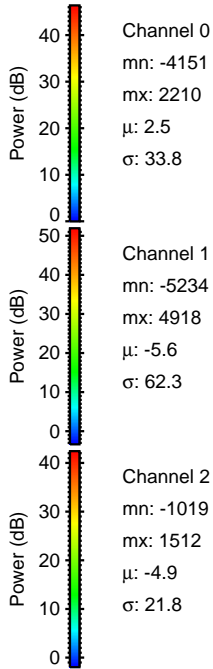
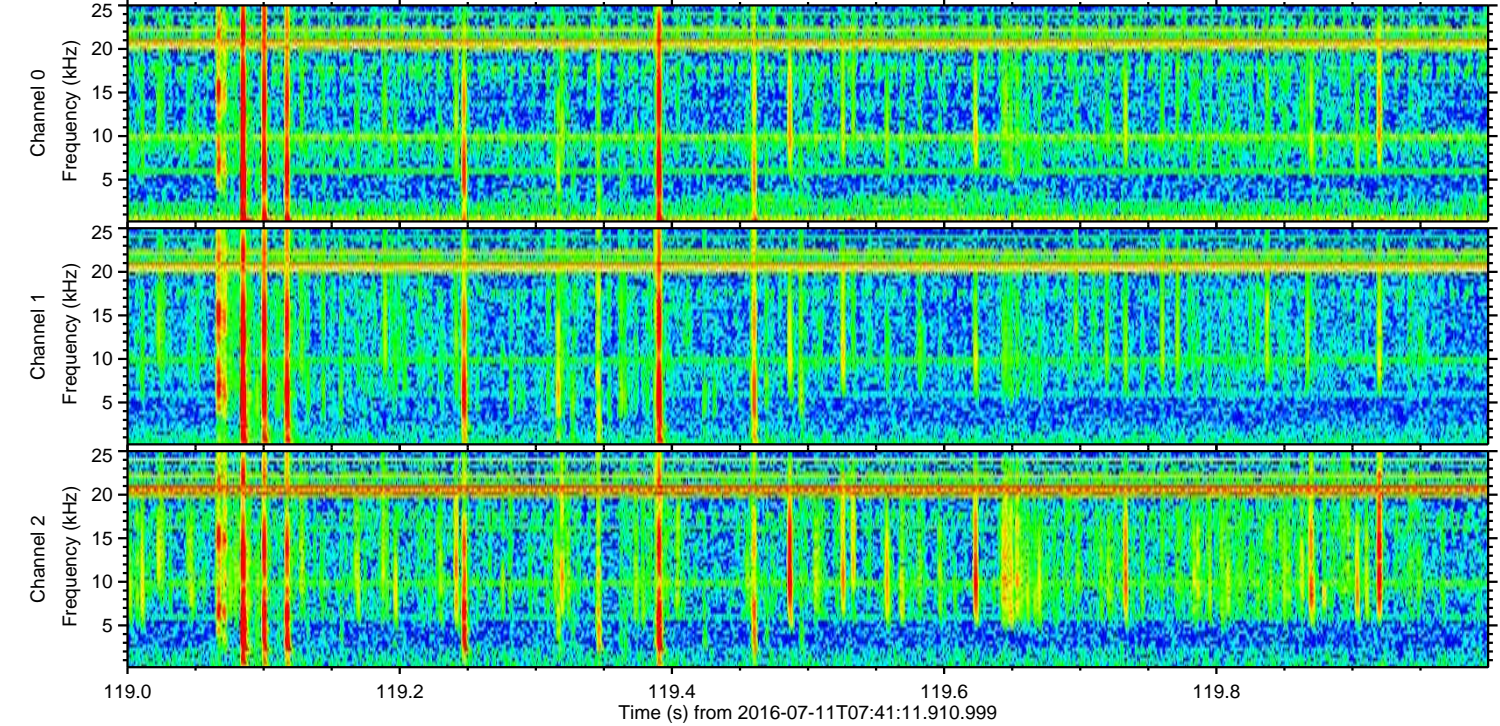
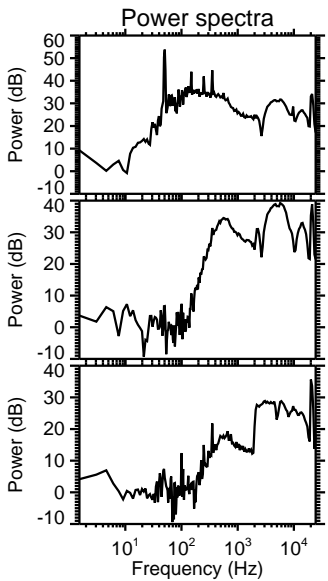
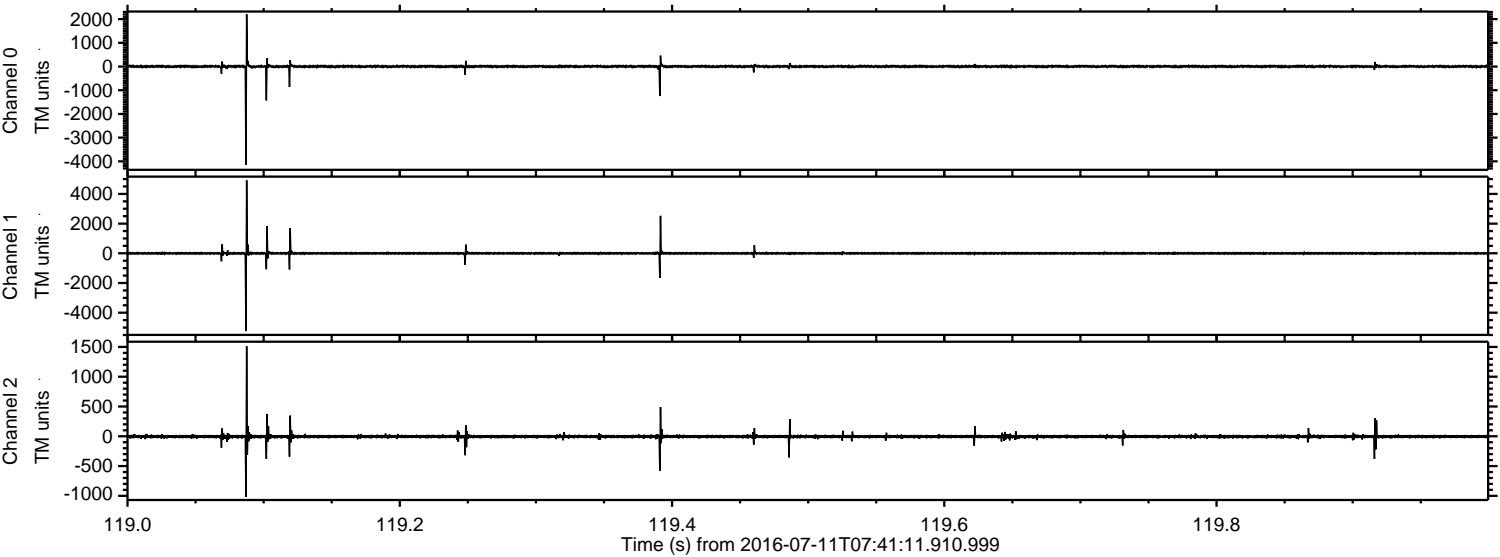

Processed Mon Jul 11 09:49:15 2016 by ELM ver.2012-10-06 from 001__elm20160711_074110__dat00.bin

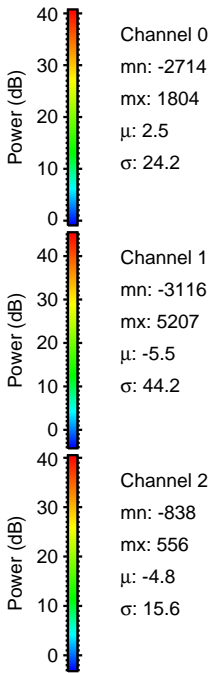
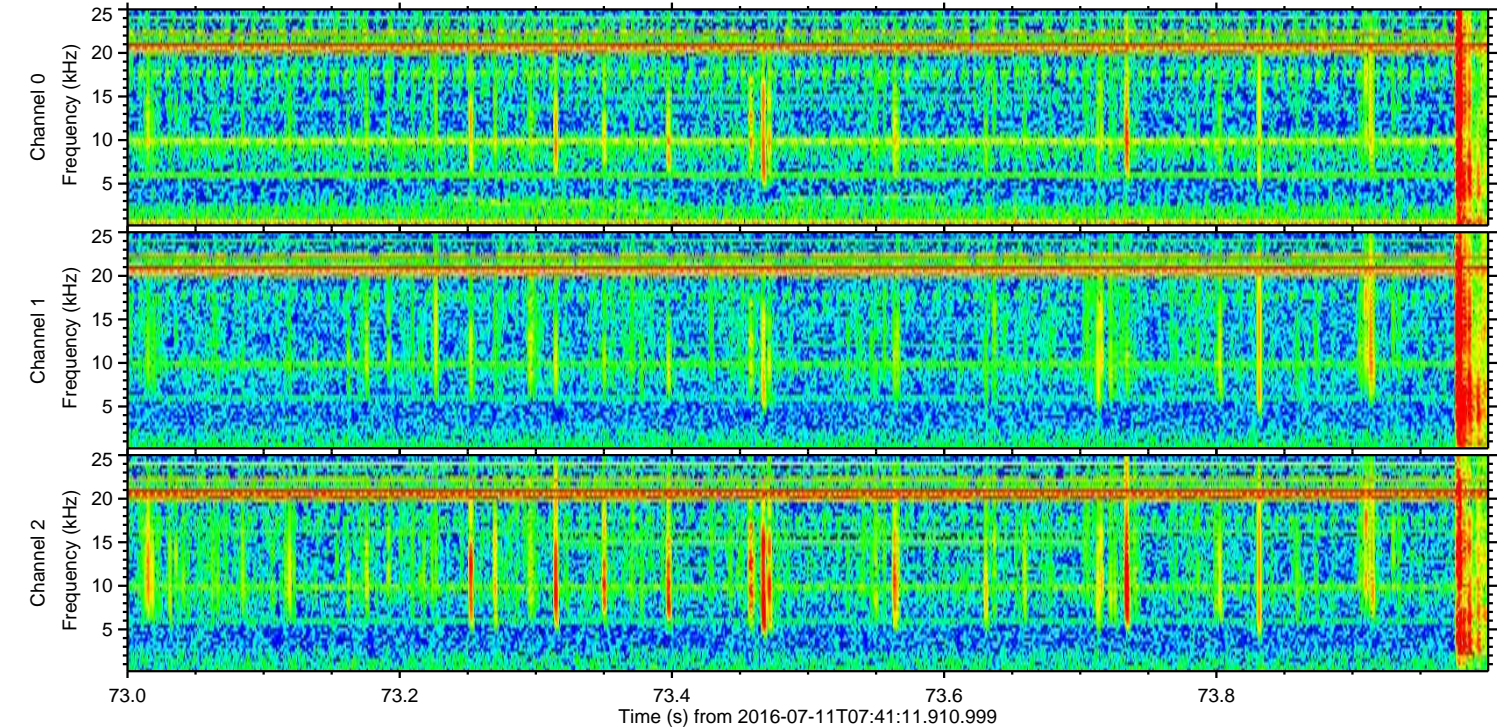
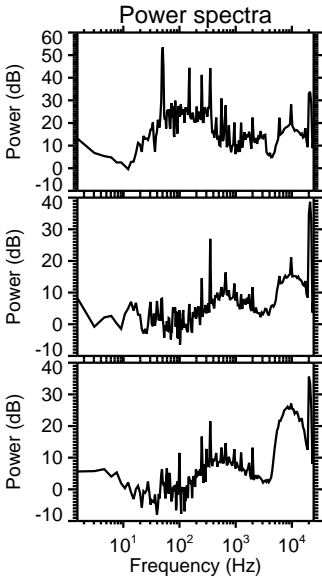
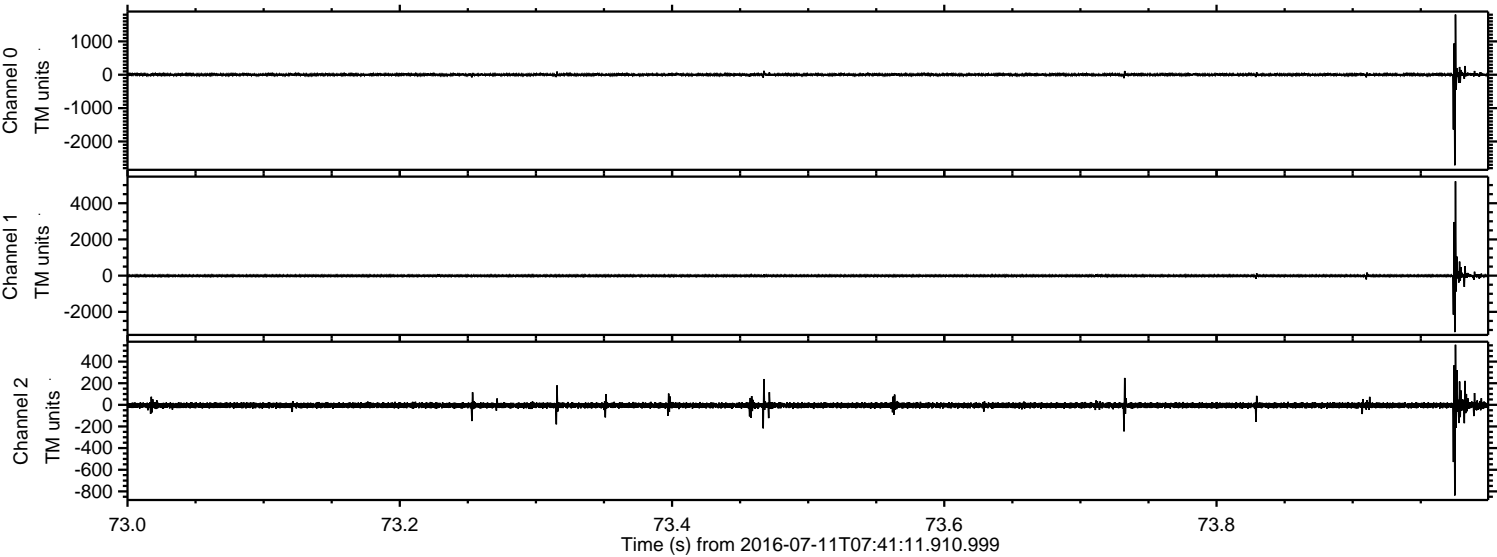

ELMAVAN 3D WAVEFORMS (Measured data sampled at 50 kHz) 51000 packets of 144 samples from 2016-07-11T07:41:11.910.999. Part 64/147

Processed Mon Jul 11 09:49:17 2016 by ELM ver.2012-10-06 from 001__elm20160711_074110__dat00.bin

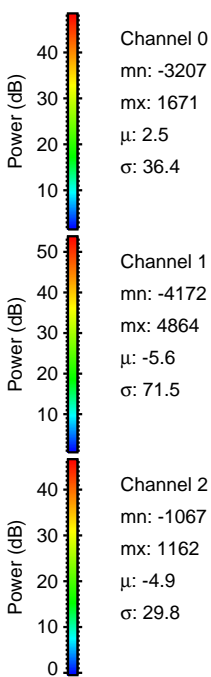
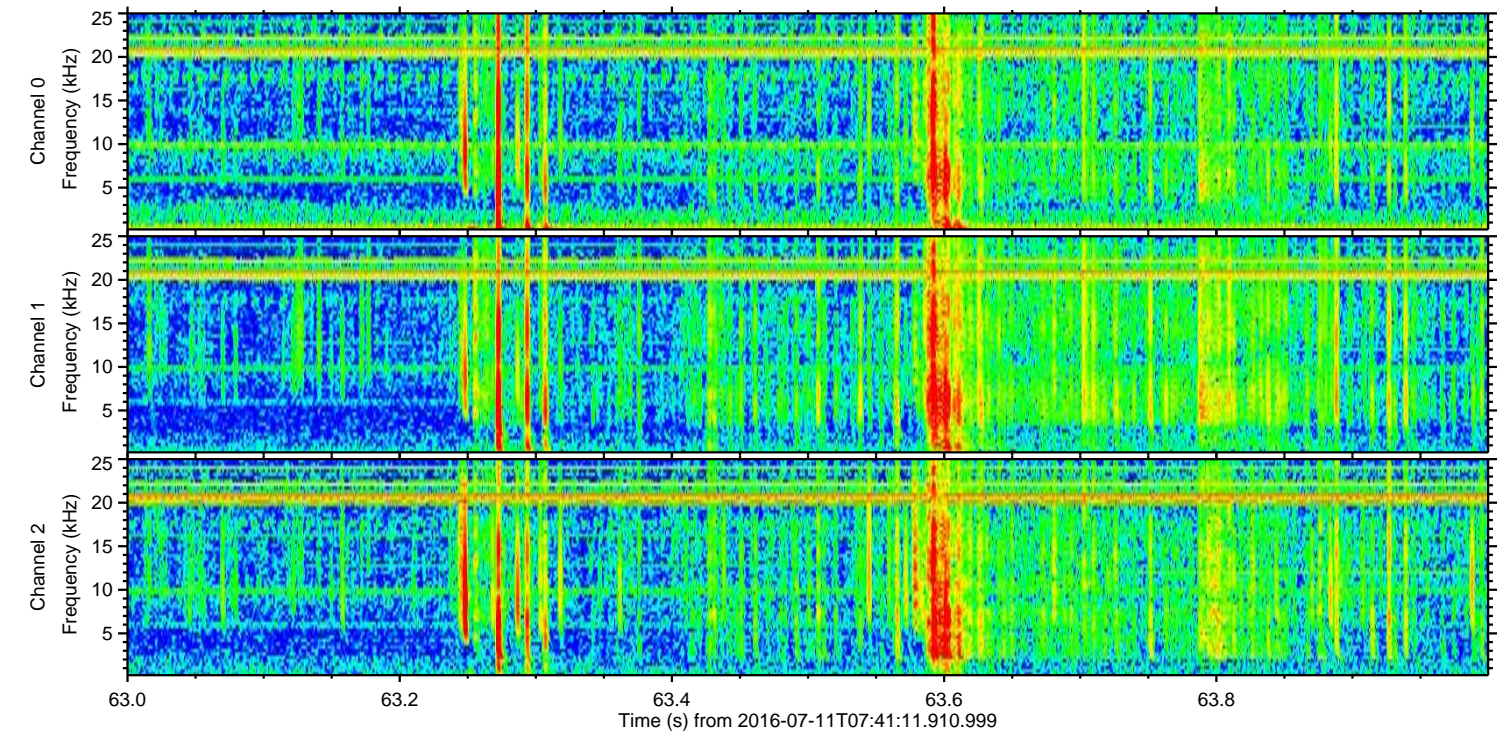
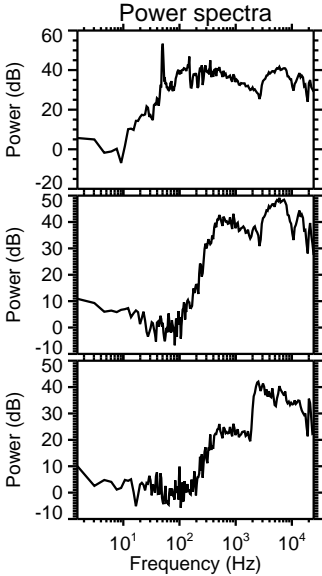
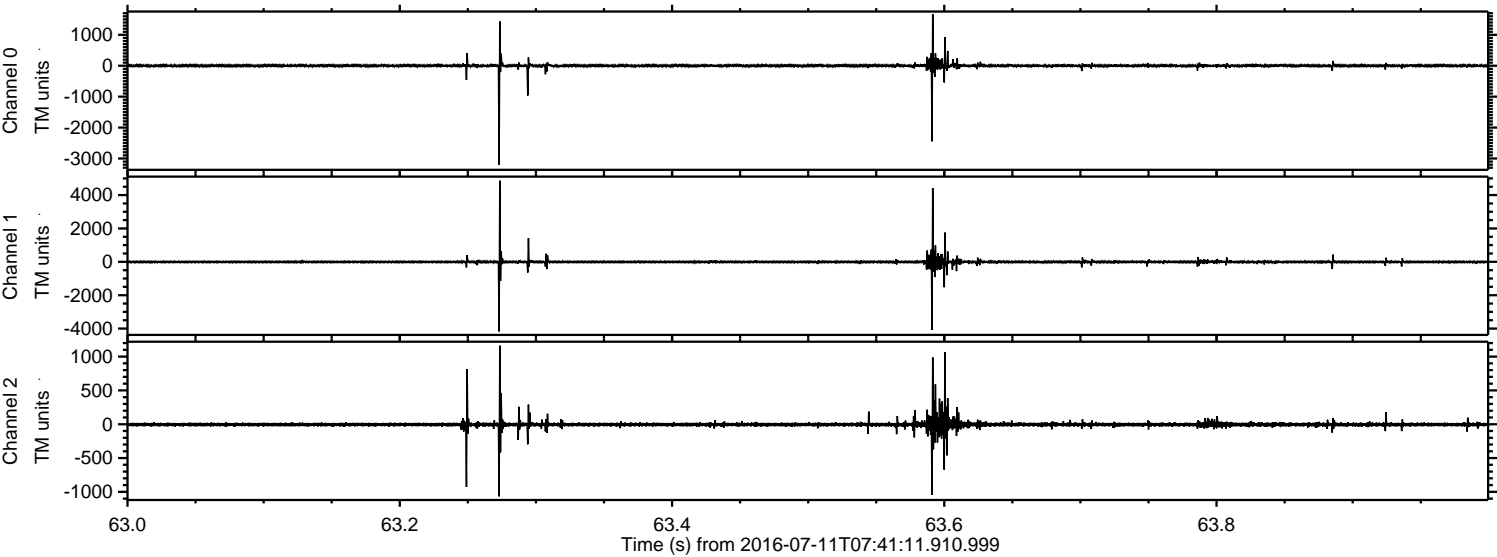

Channel 0
mn: -3207
mx: 1671
 μ : 2.5
 σ : 36.4

Channel 1
mn: -4172
mx: 4864
 μ : -5.6
 σ : 71.5

Channel 2
mn: -1067
mx: 1162
 μ : -4.9
 σ : 29.8

Processed Mon Jul 11 09:49:18 2016 by ELM ver.2012-10-06 from 001__elm20160711_074110__dat00.bin

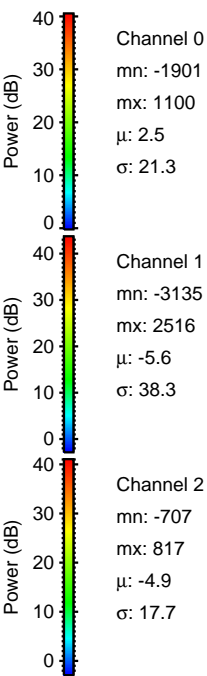
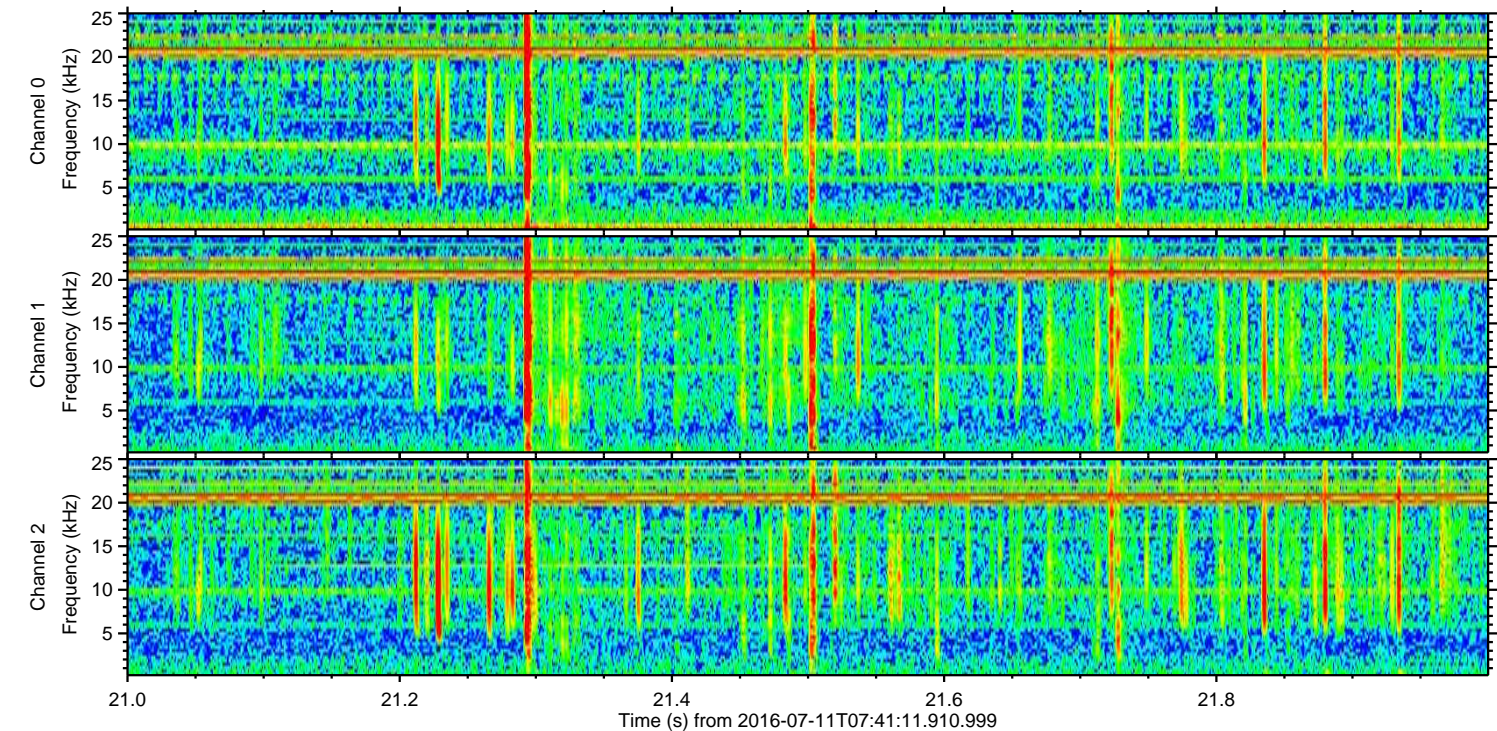
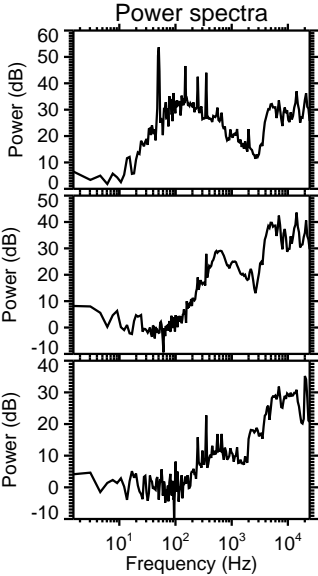
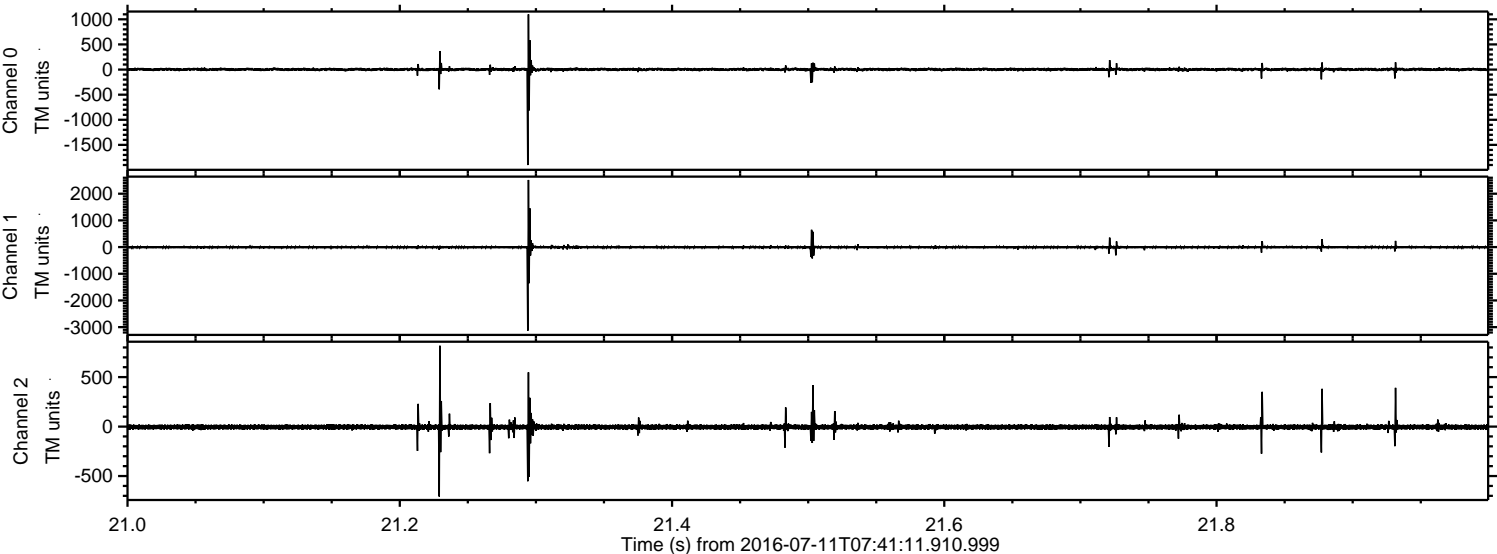

Processed Mon Jul 11 09:49:19 2016 by ELM ver.2012-10-06 from 001__elm20160711_074110__dat00.bin

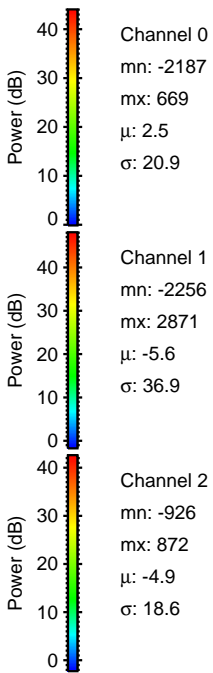
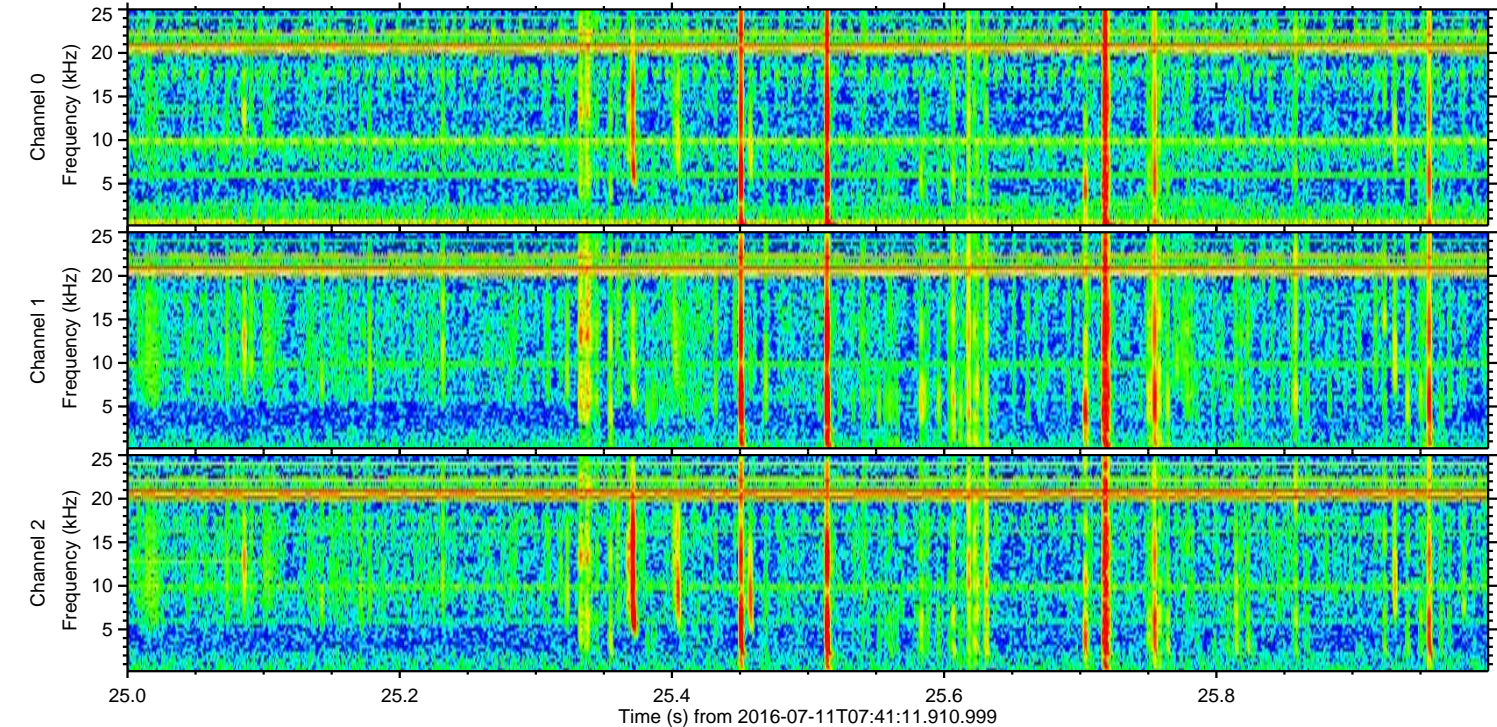
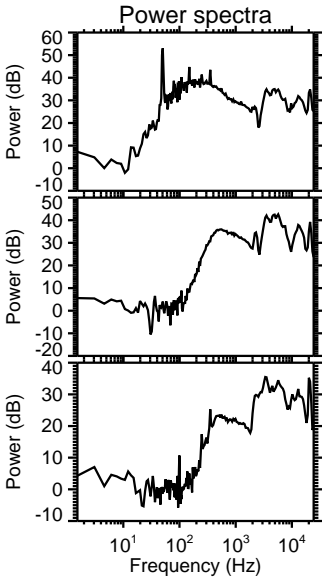
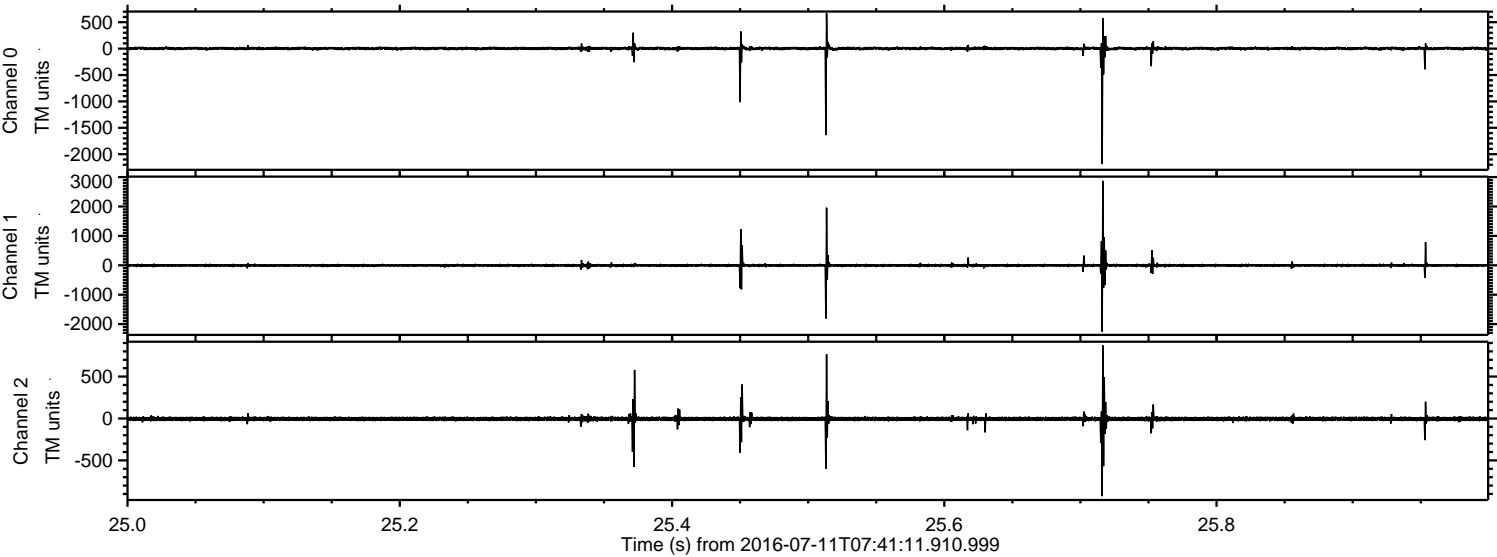

Processed Mon Jul 11 09:49:20 2016 by ELM ver.2012-10-06 from 001__elm20160711_074110__dat00.bin

