

ELMAVAN 3D WAVEFORMS (Measured data sampled at 50 kHz) 51000 packets of 144 samples from 2016-07-11T05:56:07.336.999.

Processed Mon Jul 11 08:04:31 2016 by ELM ver.2012-10-06 from 001__elm20160711_055606__dat00.bin

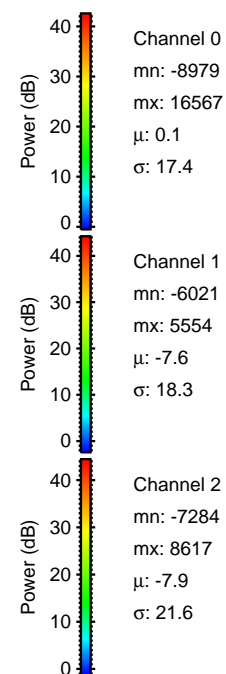

Processed Mon Jul 11 08:04:43 2016 by ELM ver.2012-10-06 from 001__elm20160711_055606__dat00.bin

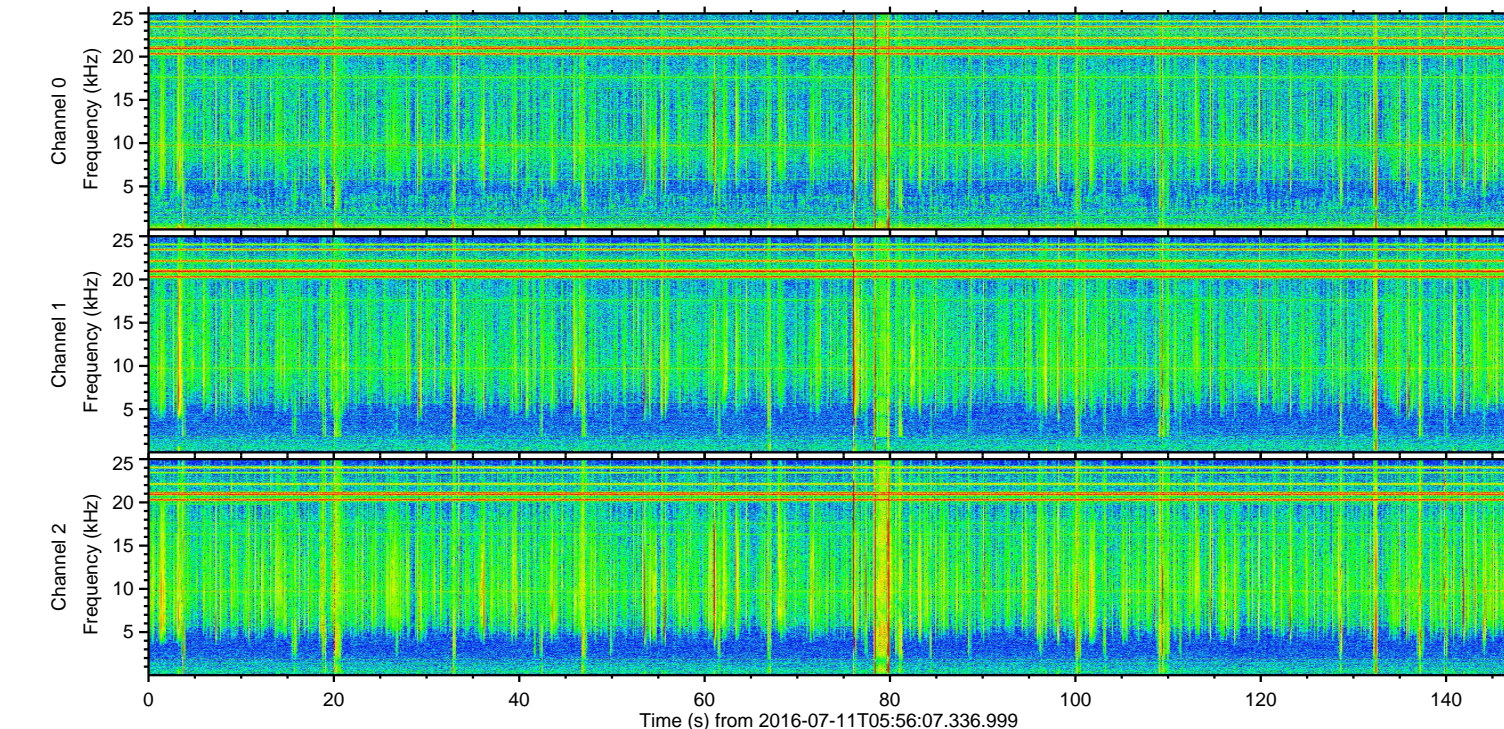
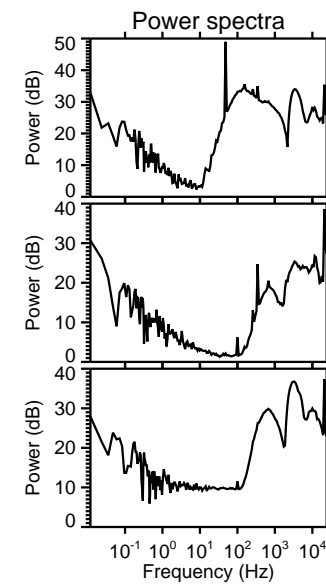
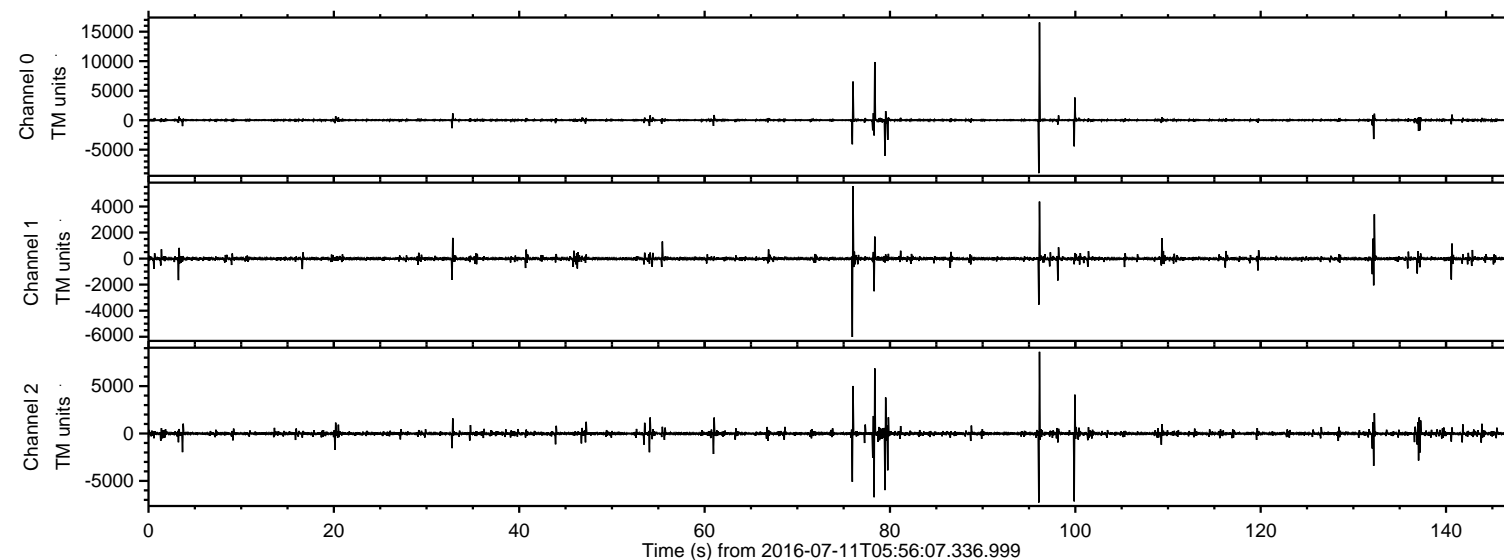
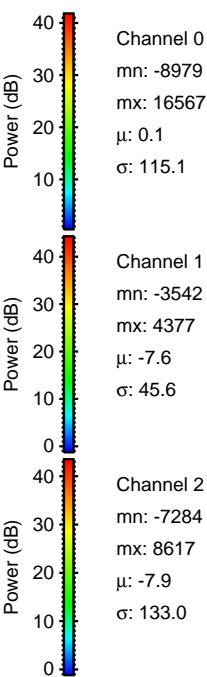
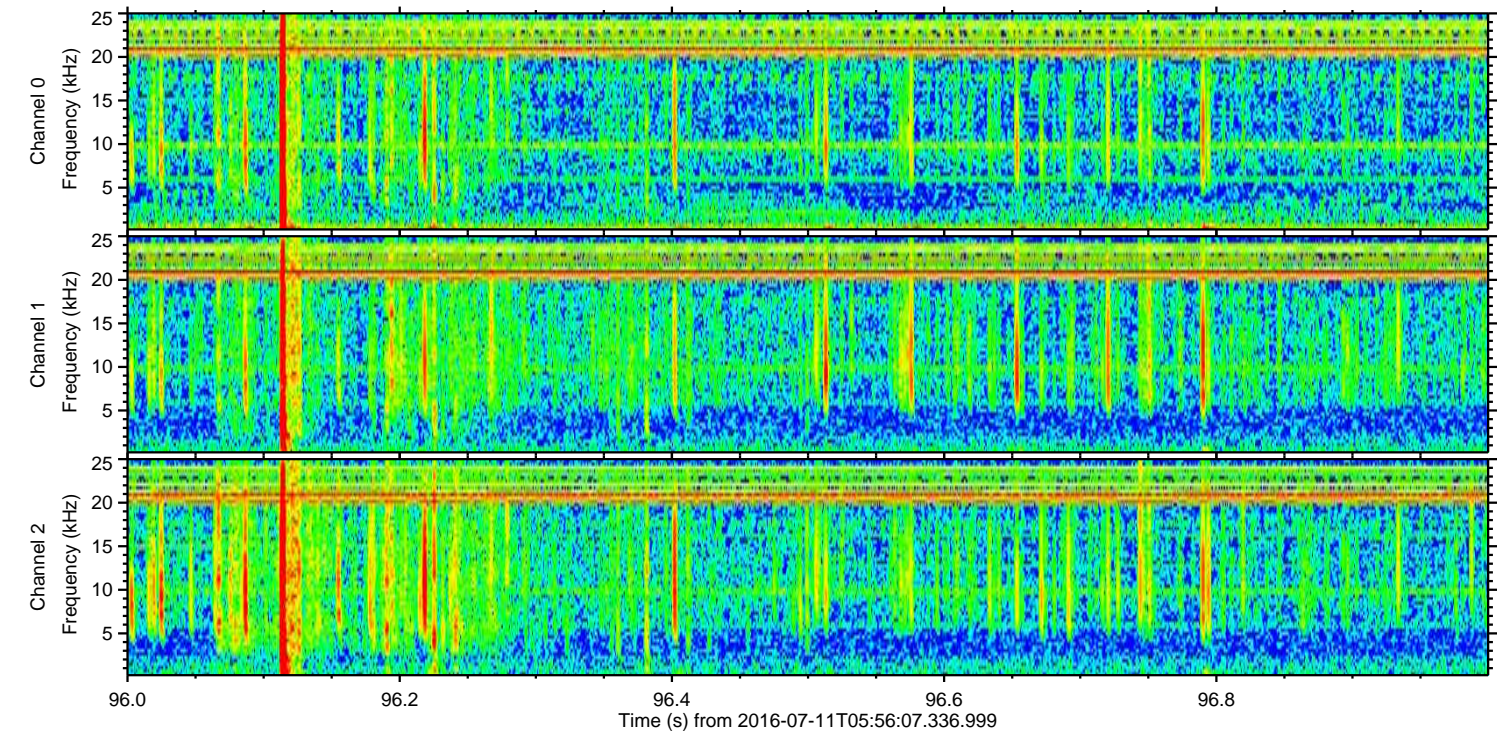
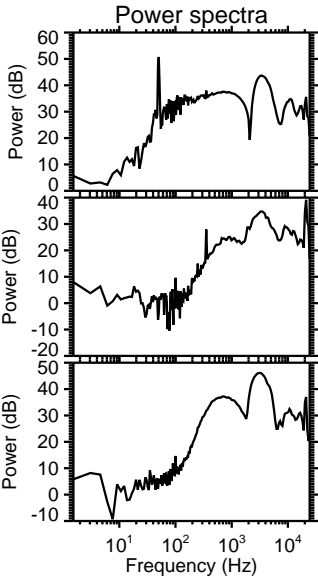
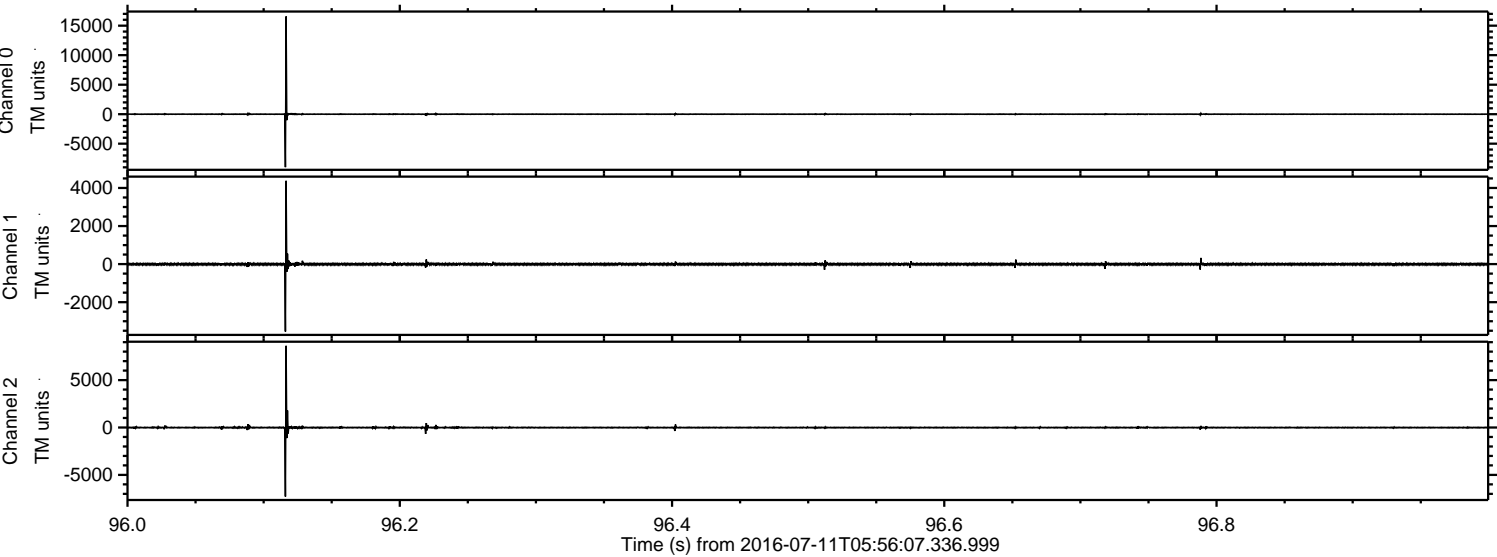

Processed Mon Jul 11 08:04:44 2016 by ELM ver.2012-10-06 from 001__elm20160711_055606__dat00.bin

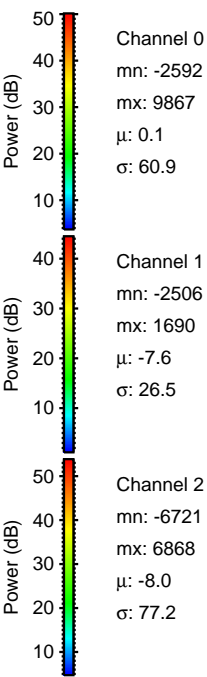
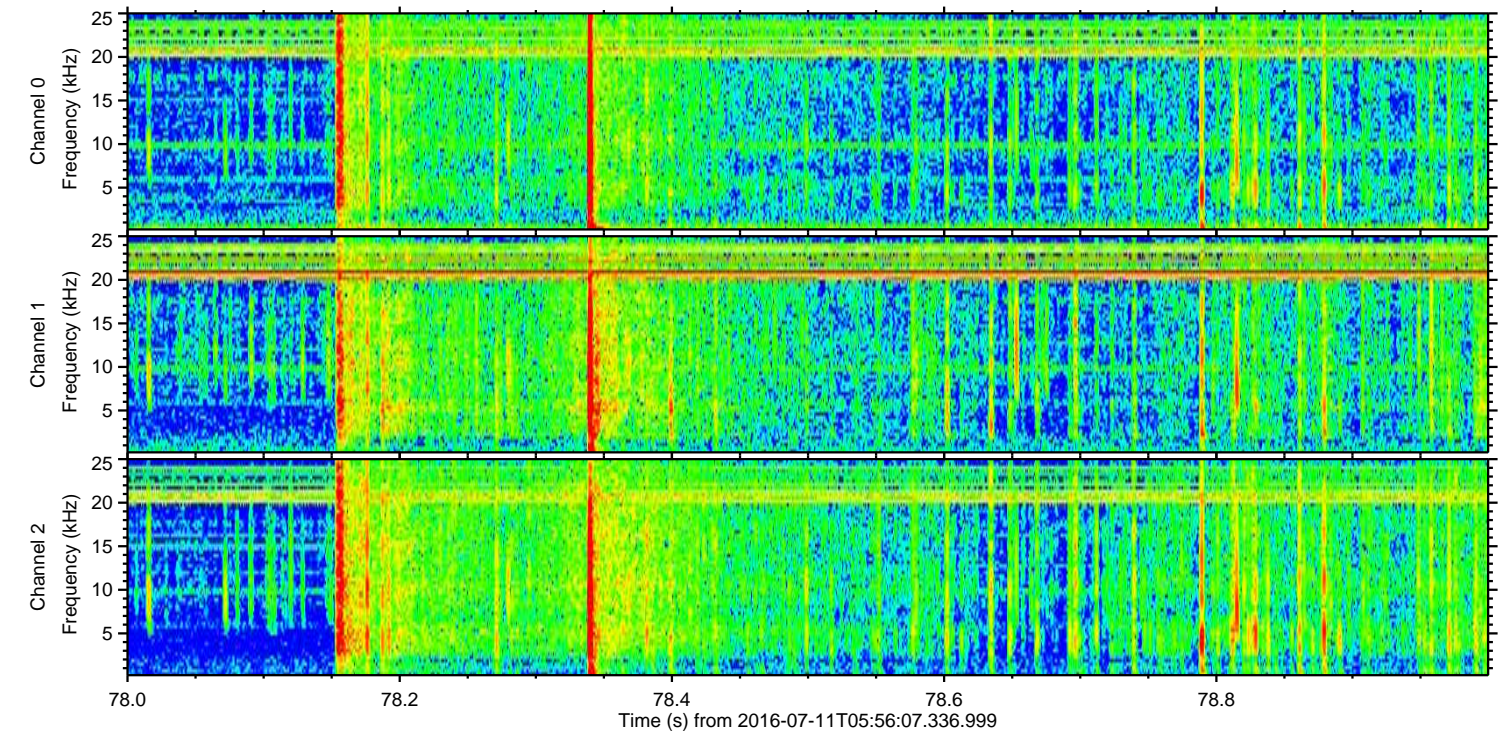
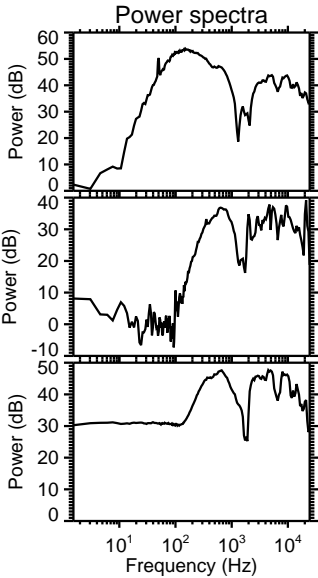
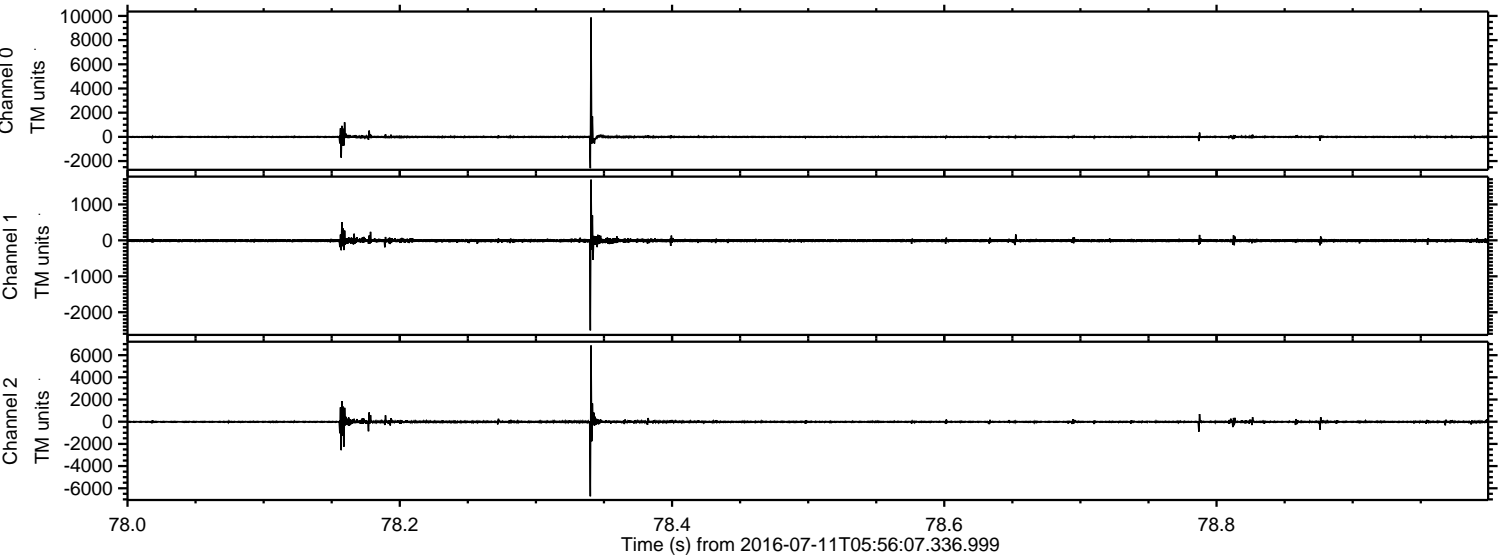

ELMAVAN 3D WAVEFORMS (Measured data sampled at 50 kHz) 51000 packets of 144 samples from 2016-07-11T05:56:07.336.999. Part 100/147

Processed Mon Jul 11 08:04:45 2016 by ELM ver.2012-10-06 from 001__elm20160711_055606__dat00.bin

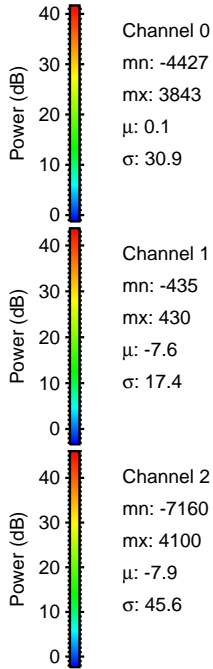
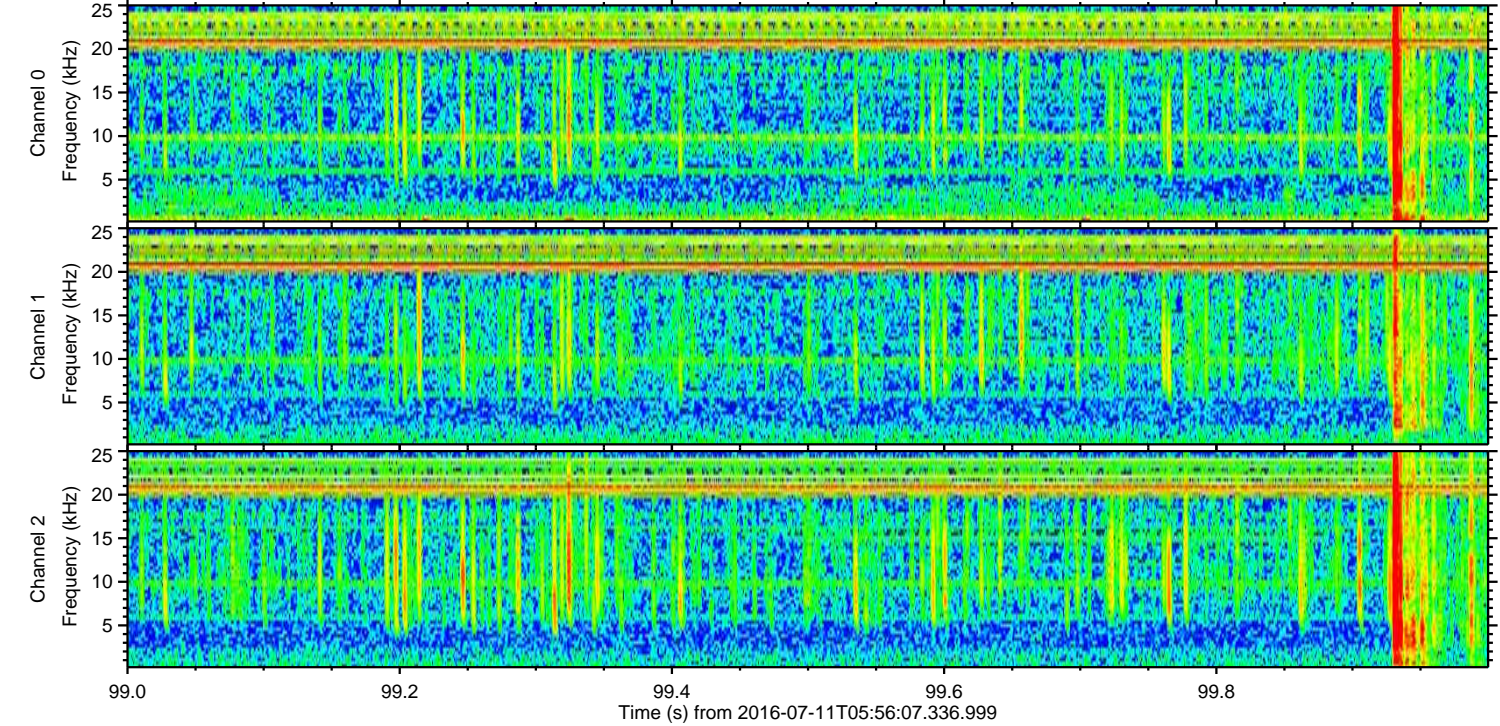
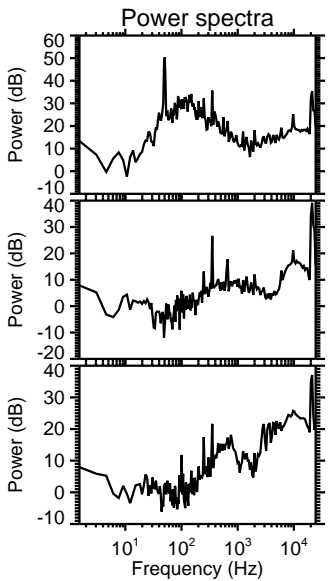
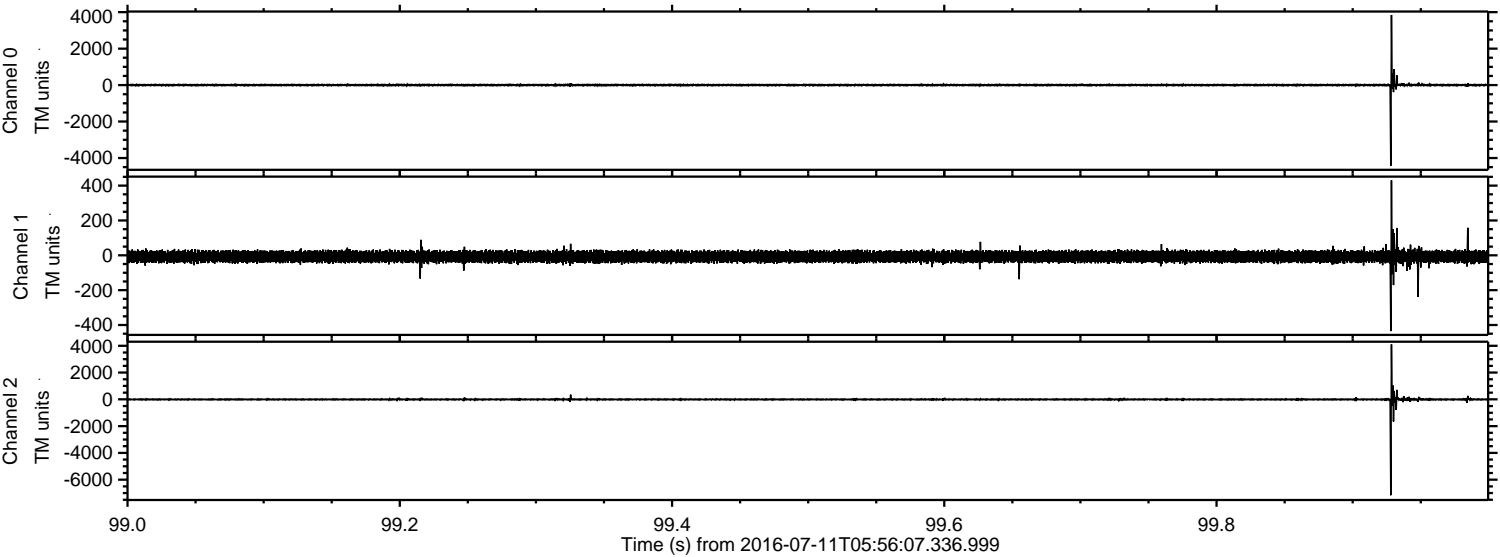

Processed Mon Jul 11 08:04:46 2016 by ELM ver.2012-10-06 from 001__elm20160711_055606__dat00.bin

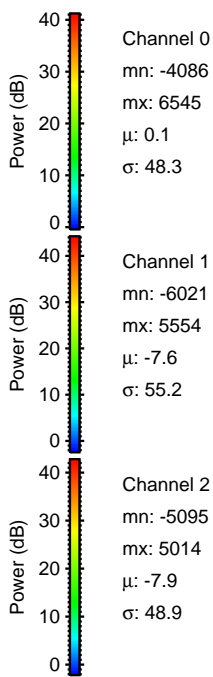
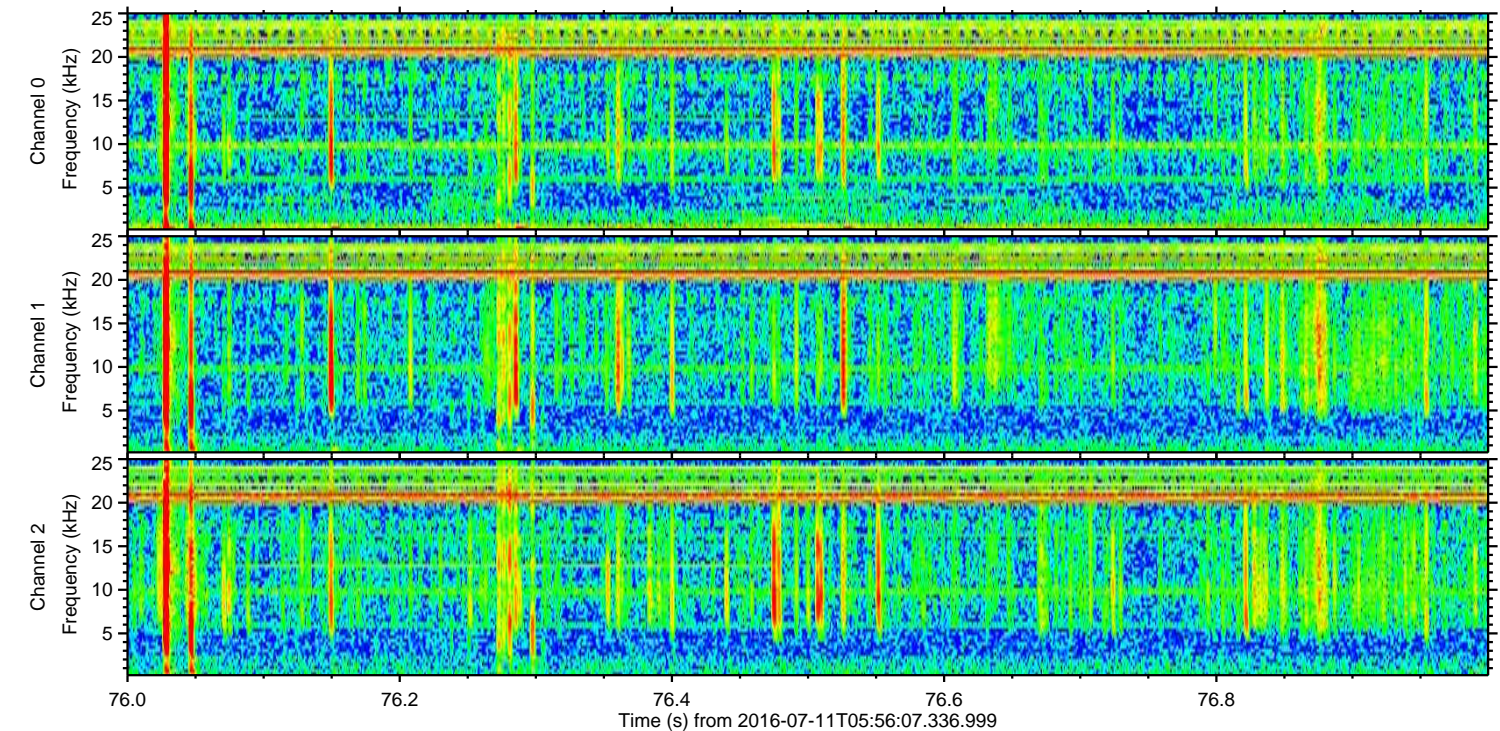
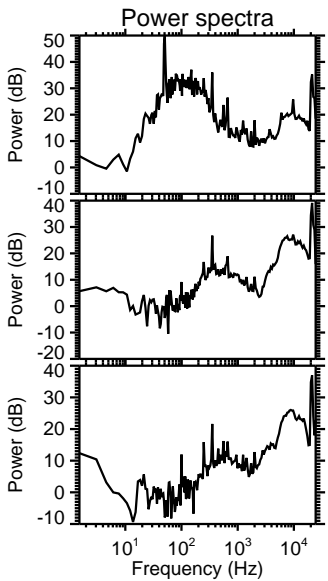
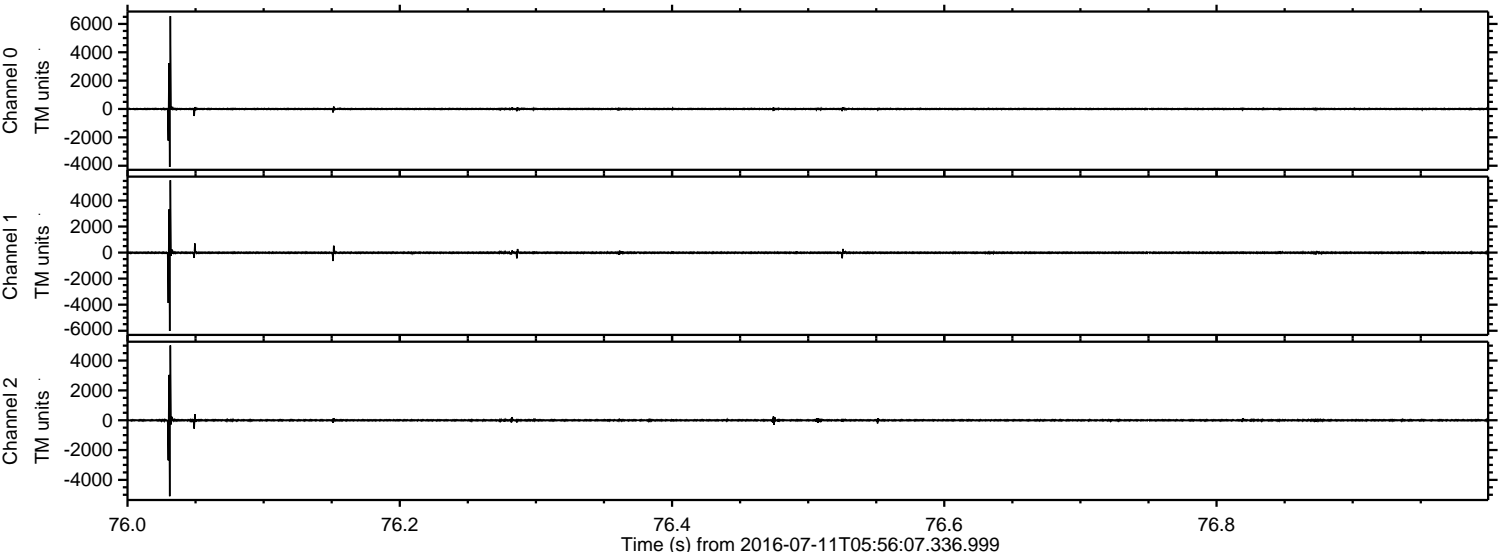

Processed Mon Jul 11 08:04:47 2016 by ELM ver.2012-10-06 from 001__elm20160711_055606__dat00.bin

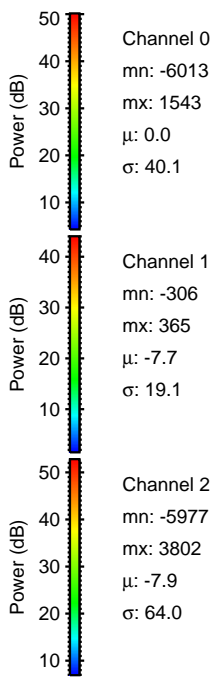
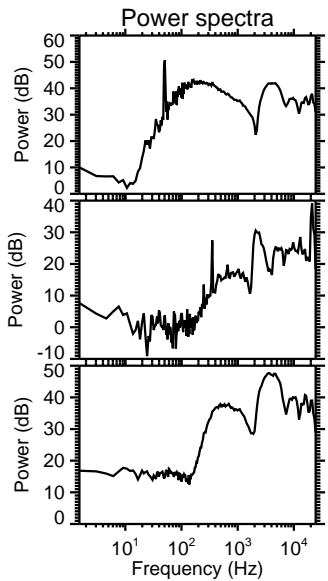
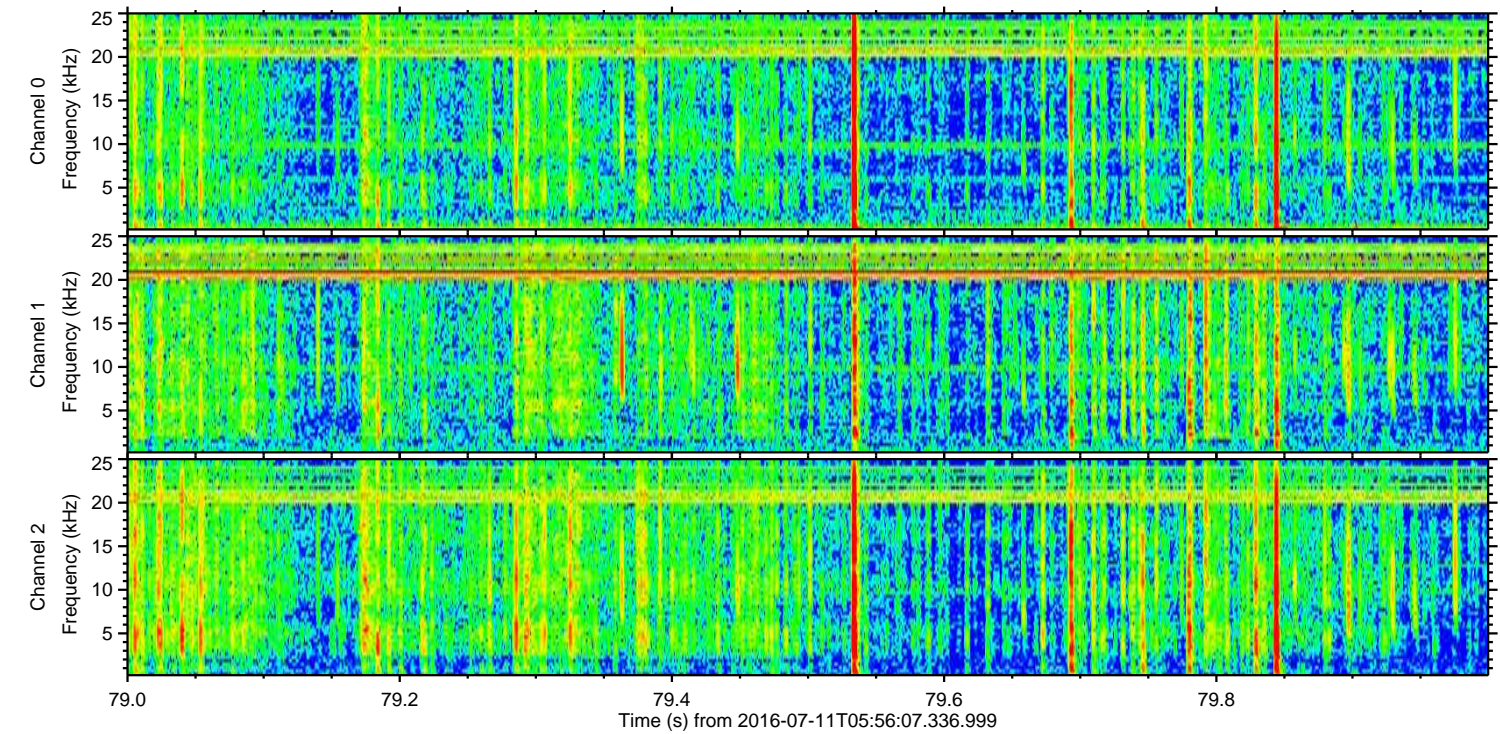
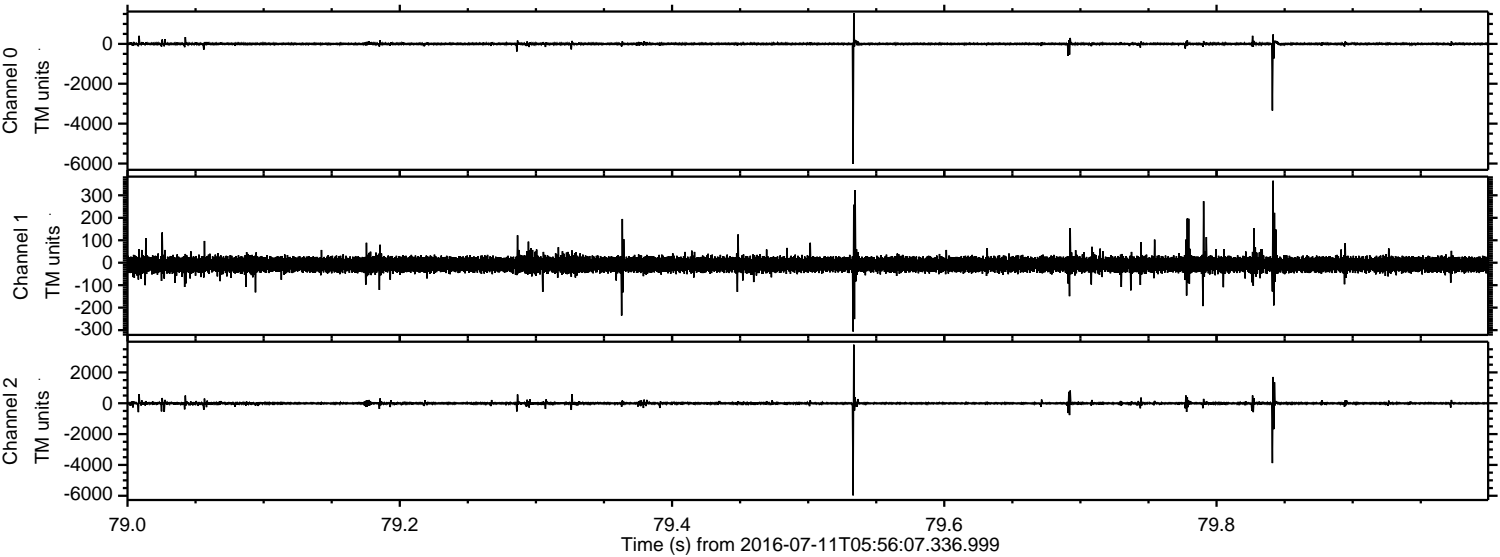

ELMAVAN 3D WAVEFORMS (Measured data sampled at 50 kHz) 51000 packets of 144 samples from 2016-07-11T05:56:07.336.999. Part 133/147

Processed Mon Jul 11 08:04:48 2016 by ELM ver.2012-10-06 from 001__elm20160711_055606__dat00.bin

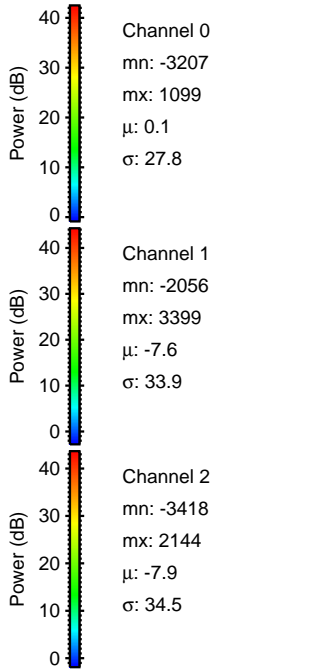
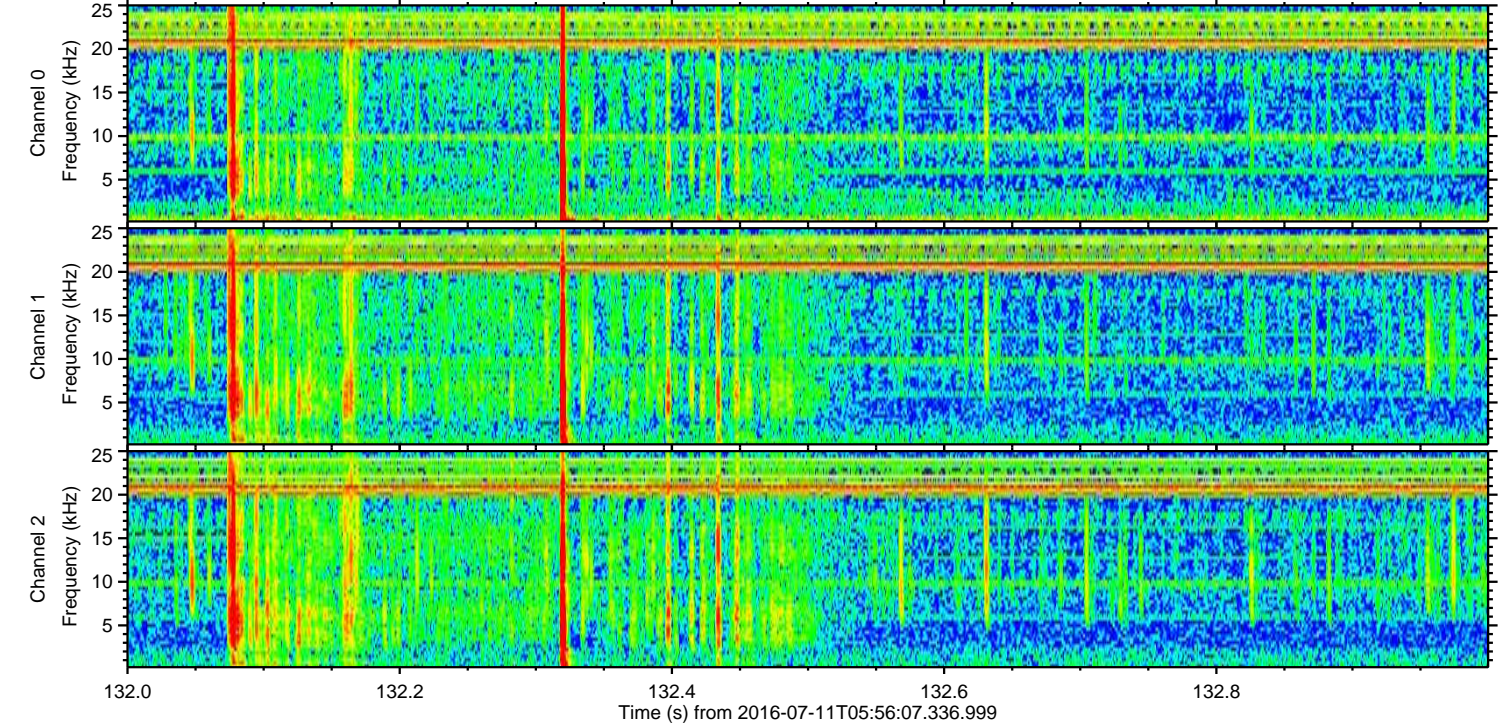
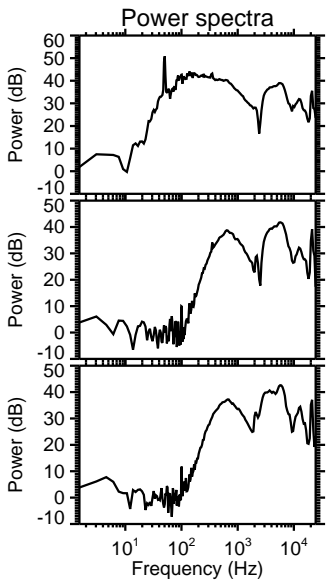
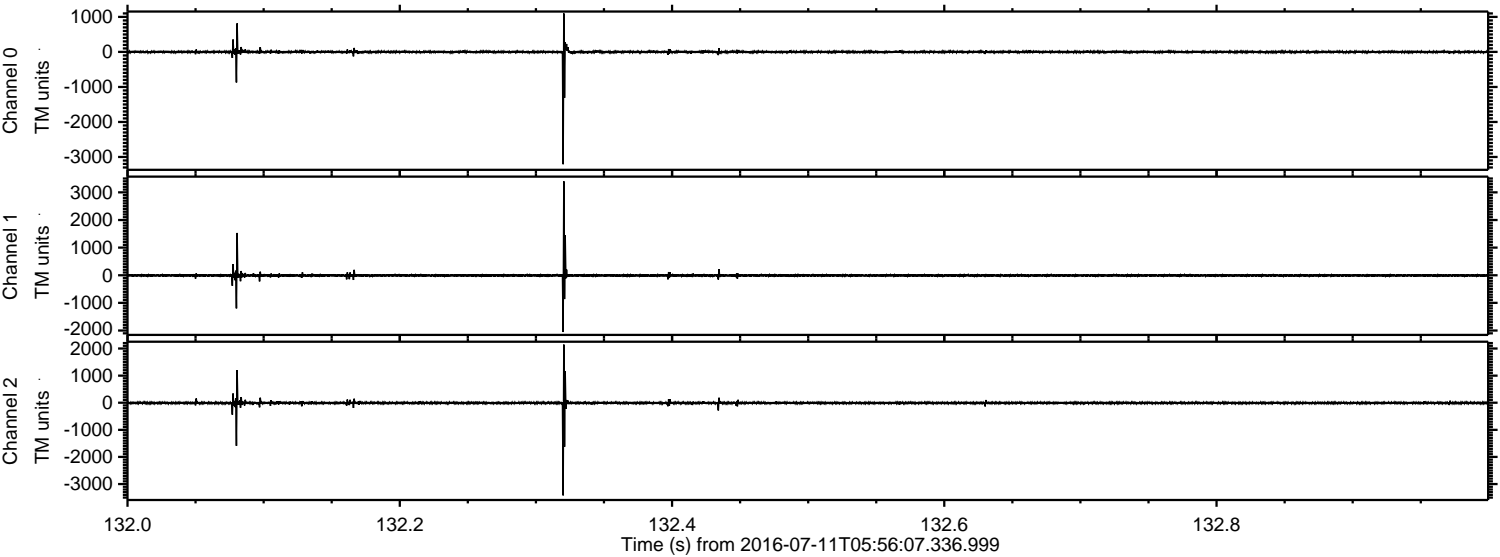

ELMAVAN 3D WAVEFORMS (Measured data sampled at 50 kHz) 51000 packets of 144 samples from 2016-07-11T05:56:07.336.999. Part 138/147

Processed Mon Jul 11 08:04:49 2016 by ELM ver.2012-10-06 from 001__elm20160711_055606__dat00.bin

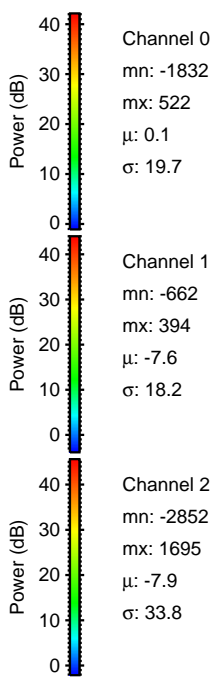
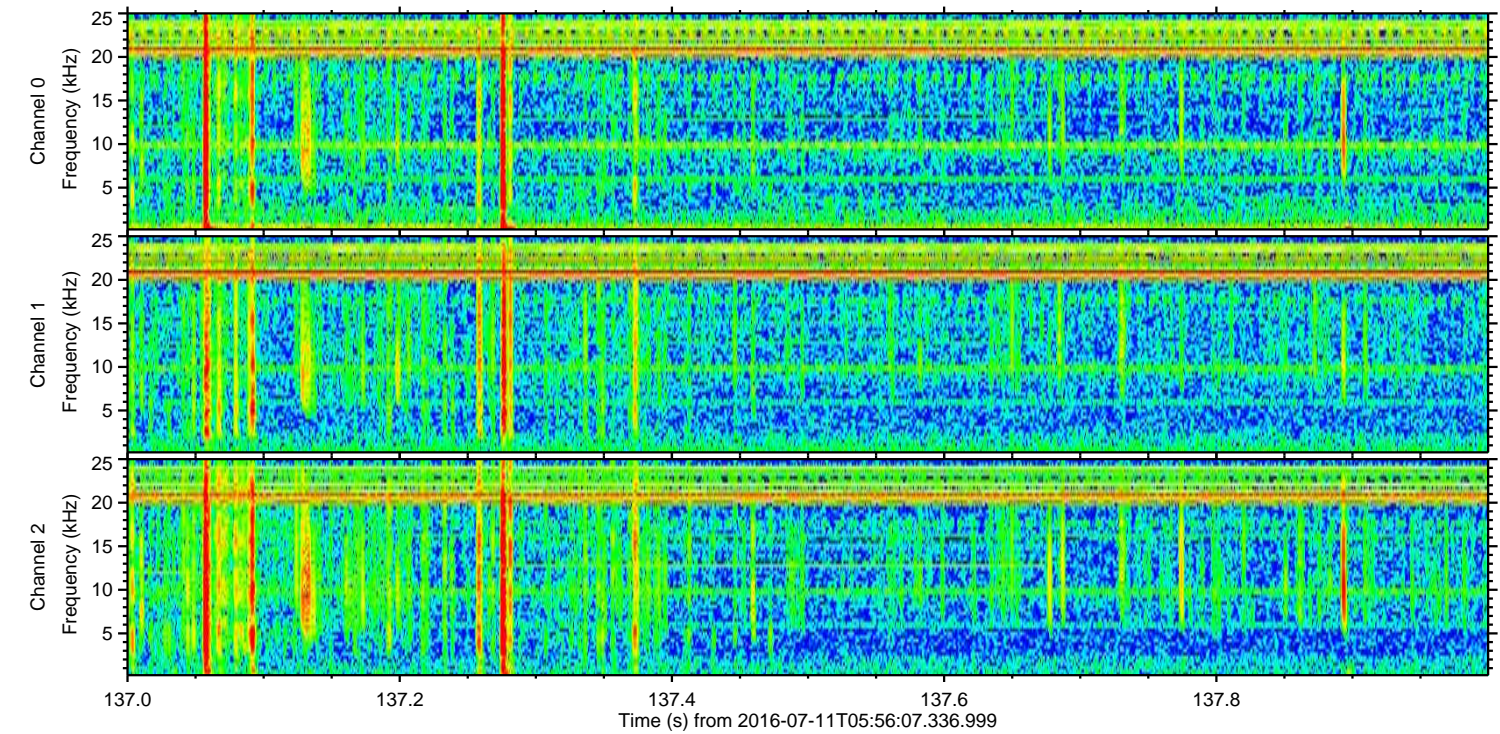
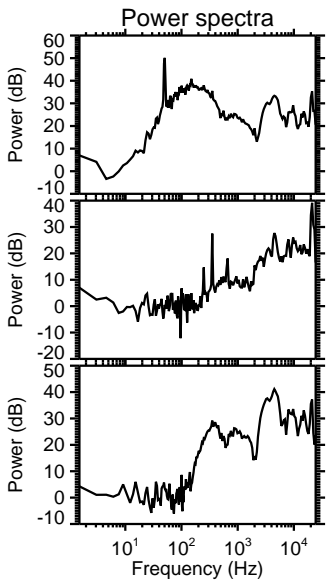
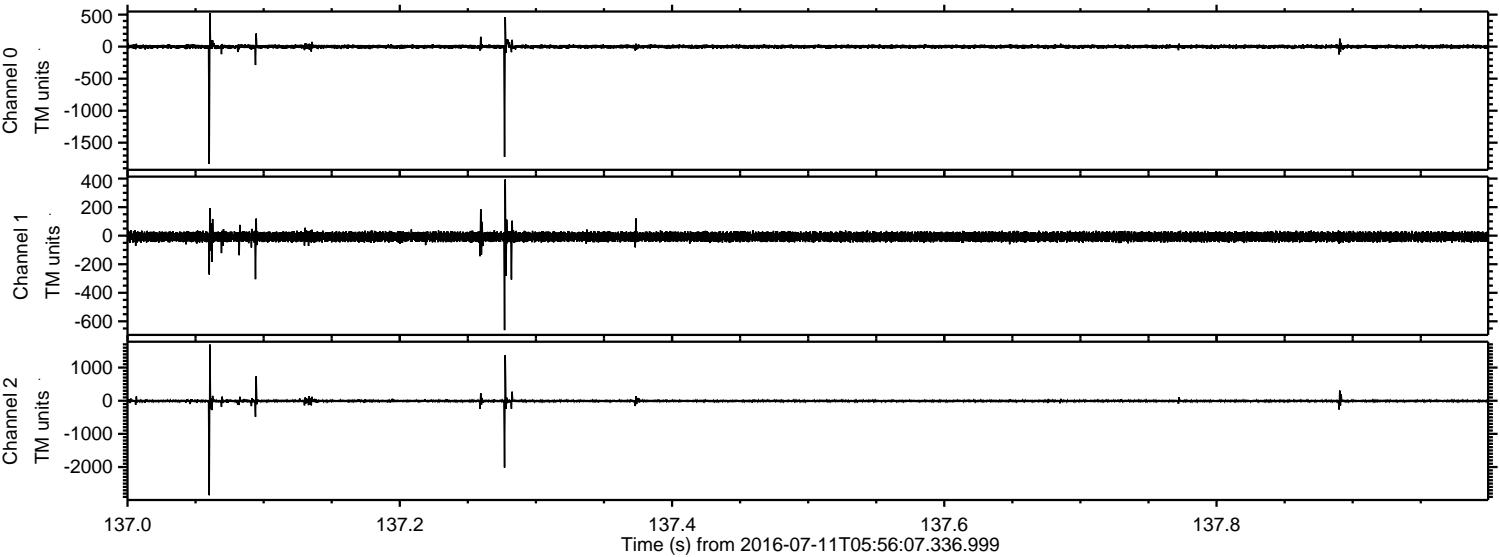

Processed Mon Jul 11 08:04:50 2016 by ELM ver.2012-10-06 from 001__elm20160711_055606__dat00.bin

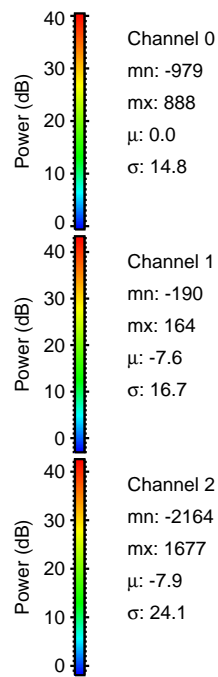
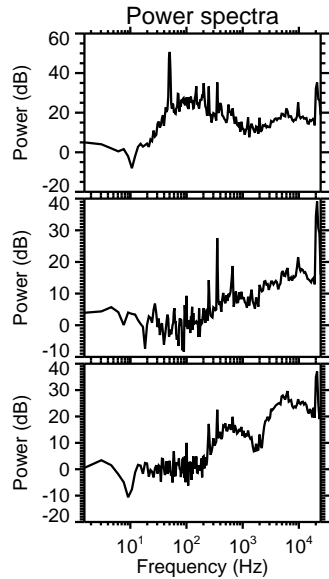
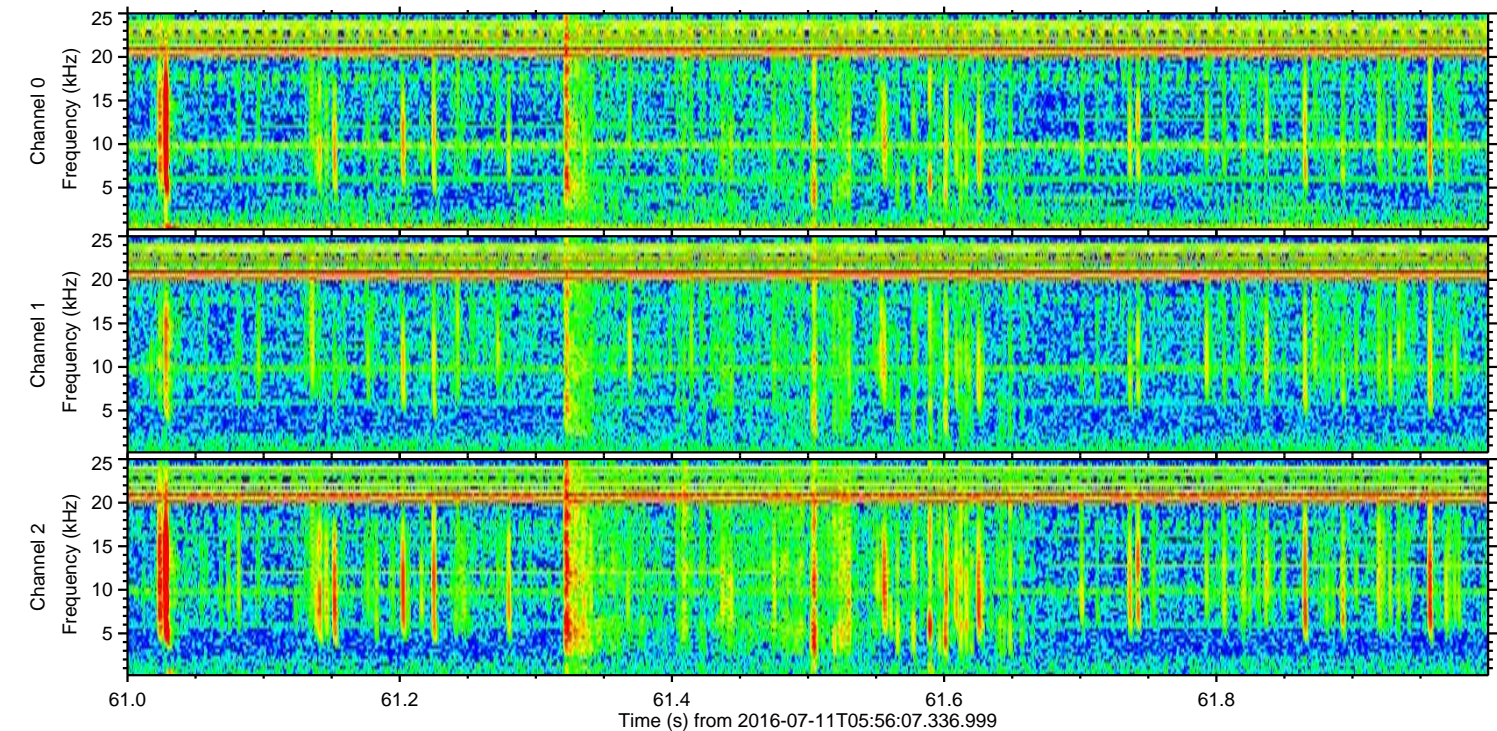
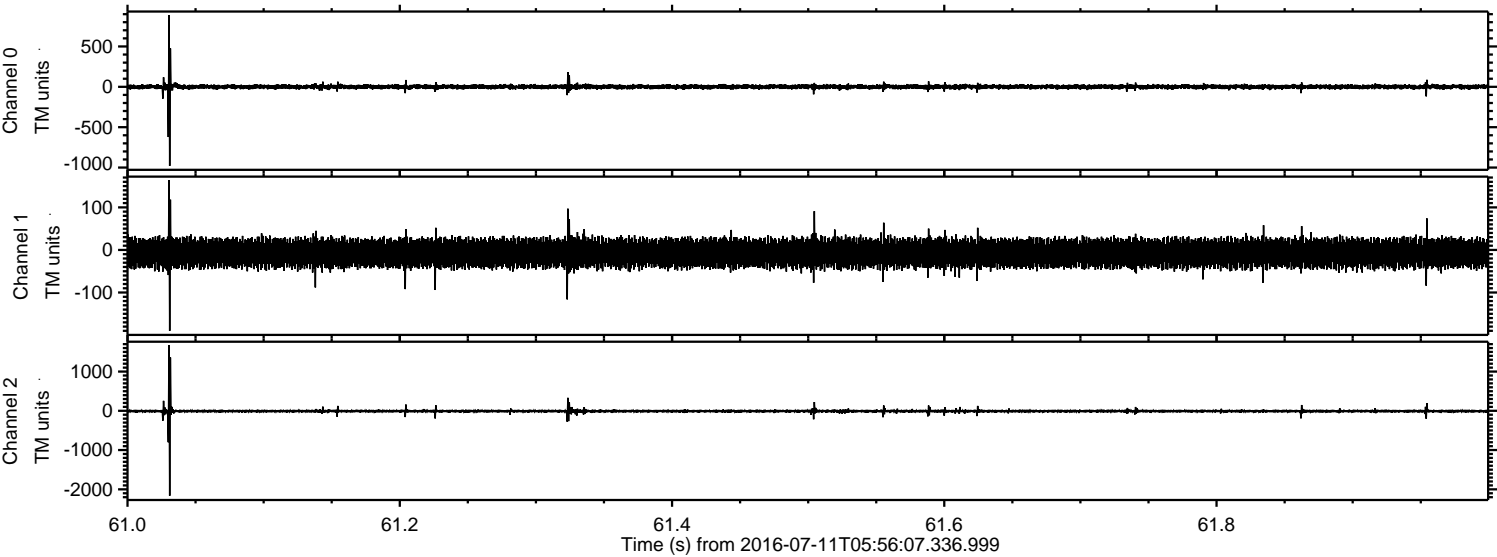

Channel 0
mn: -979
mx: 888
 μ : 0.0
 σ : 14.8

Channel 1
mn: -190
mx: 164
 μ : -7.6
 σ : 16.7

Channel 2
mn: -2164
mx: 1677
 μ : -7.9
 σ : 24.1

Processed Mon Jul 11 08:04:51 2016 by ELM ver.2012-10-06 from 001__elm20160711_055606__dat00.bin

