

ELMAVAN 3D WAVEFORMS (Measured data sampled at 50 kHz) 51000 packets of 144 samples from 2016-07-11T03:21:00.572.000.

Processed Mon Jul 11 05:29:14 2016 by ELM ver.2012-10-06 from 001__elm20160711_032059__dat00.bin

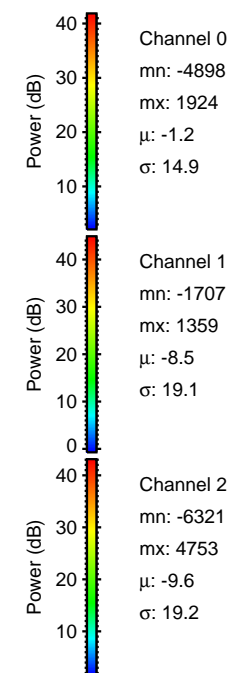
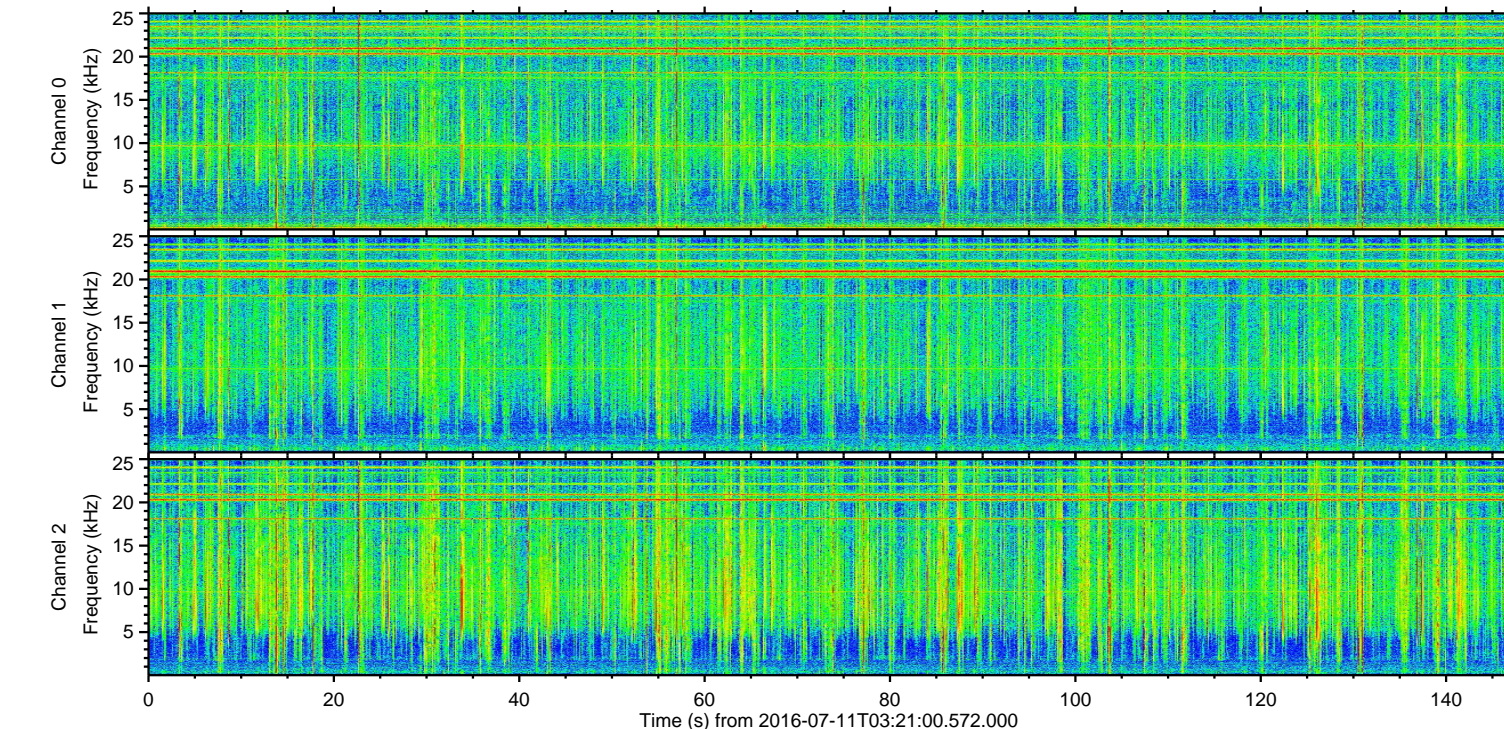
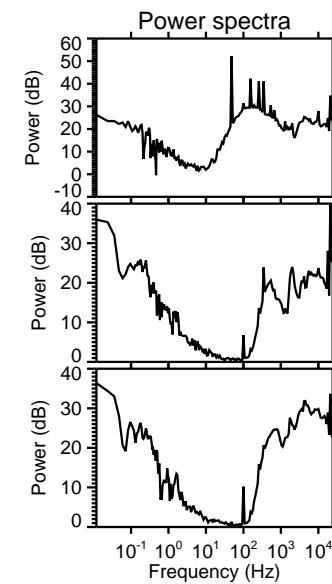
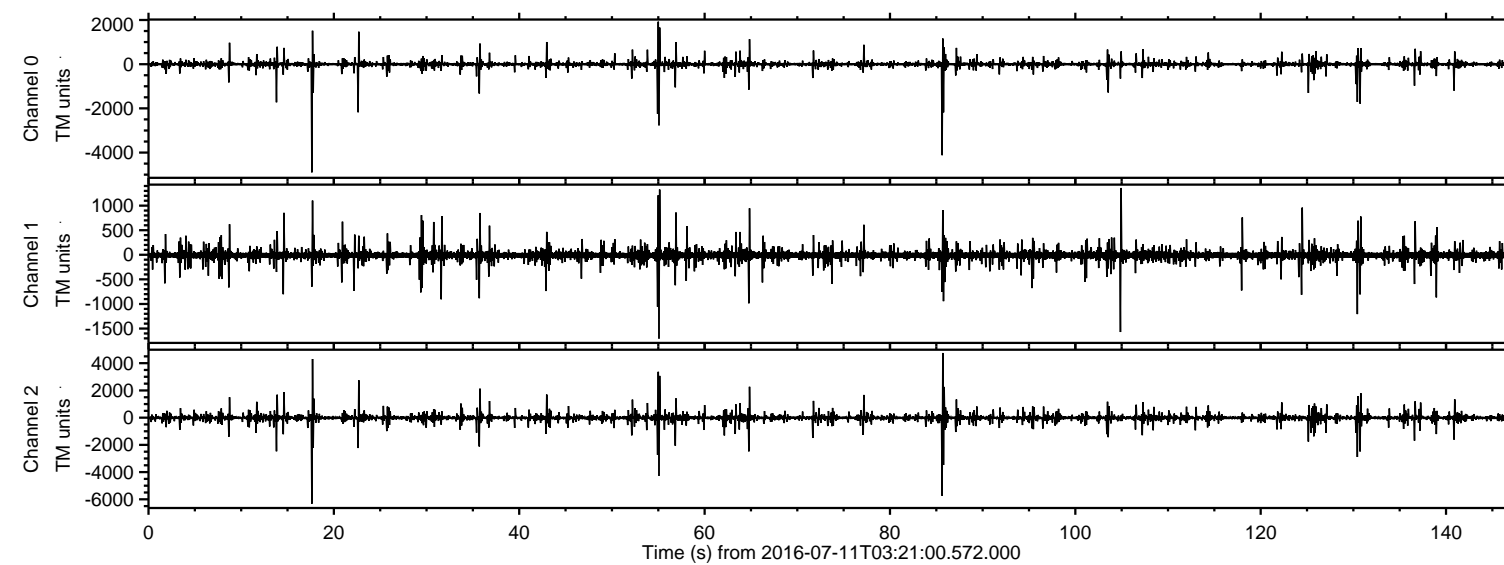

ELMAVAN 3D WAVEFORMS (Measured data sampled at 50 kHz) 51000 packets of 144 samples from 2016-07-11T03:21:00.572.000. Part 18/147

Processed Mon Jul 11 05:29:25 2016 by ELM ver.2012-10-06 from 001__elm20160711_032059__dat00.bin

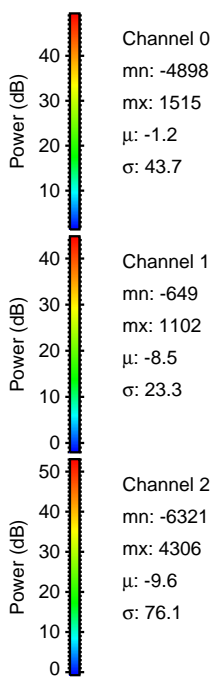
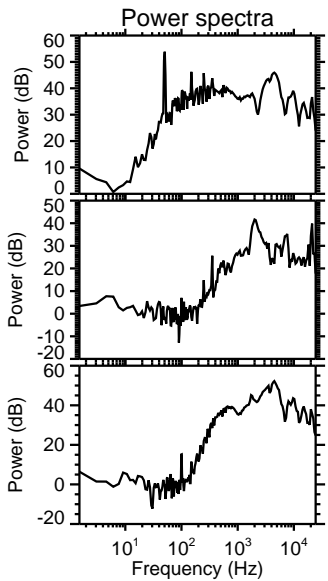
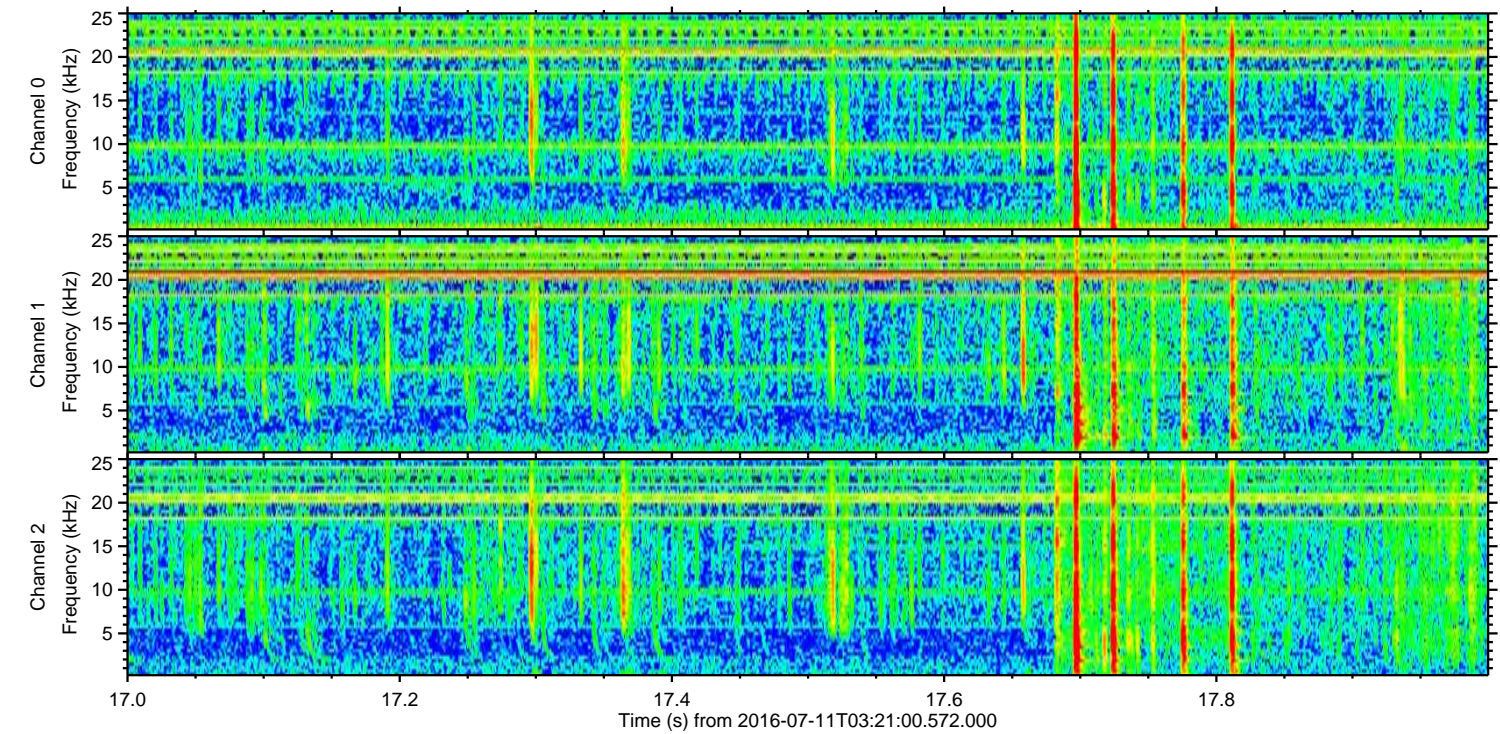
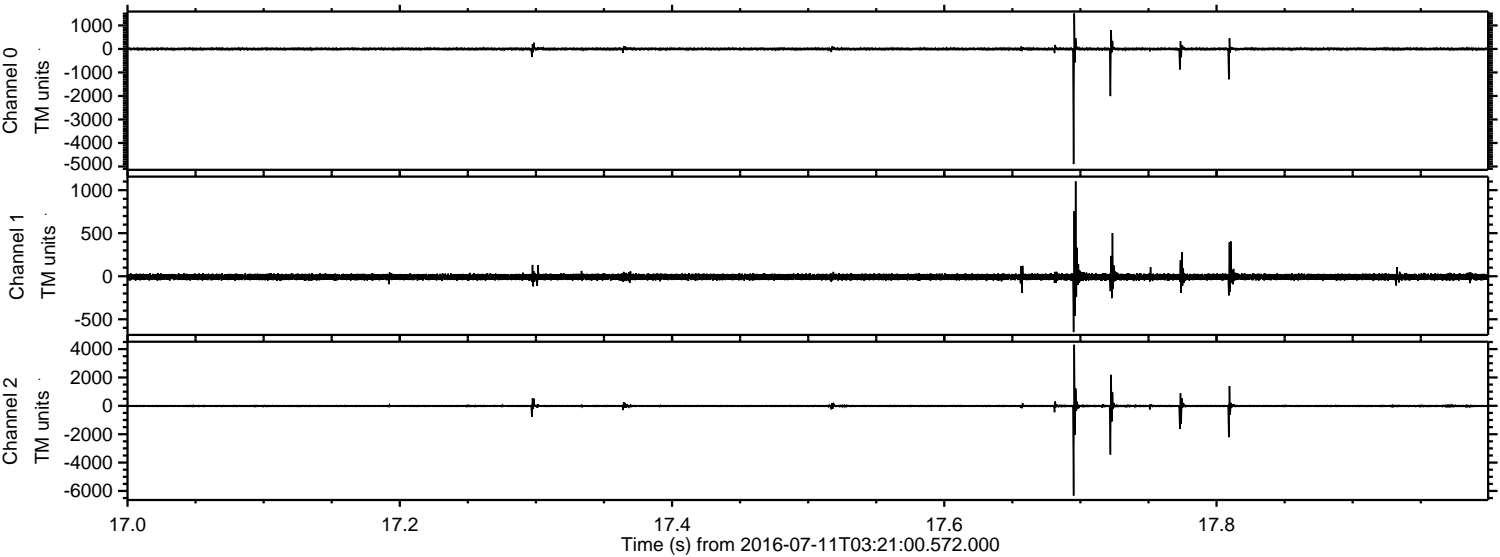

Processed Mon Jul 11 05:29:26 2016 by ELM ver.2012-10-06 from 001__elm20160711_032059__dat00.bin

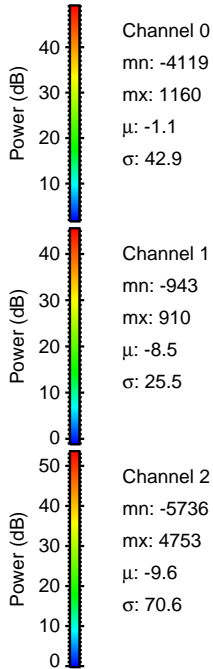
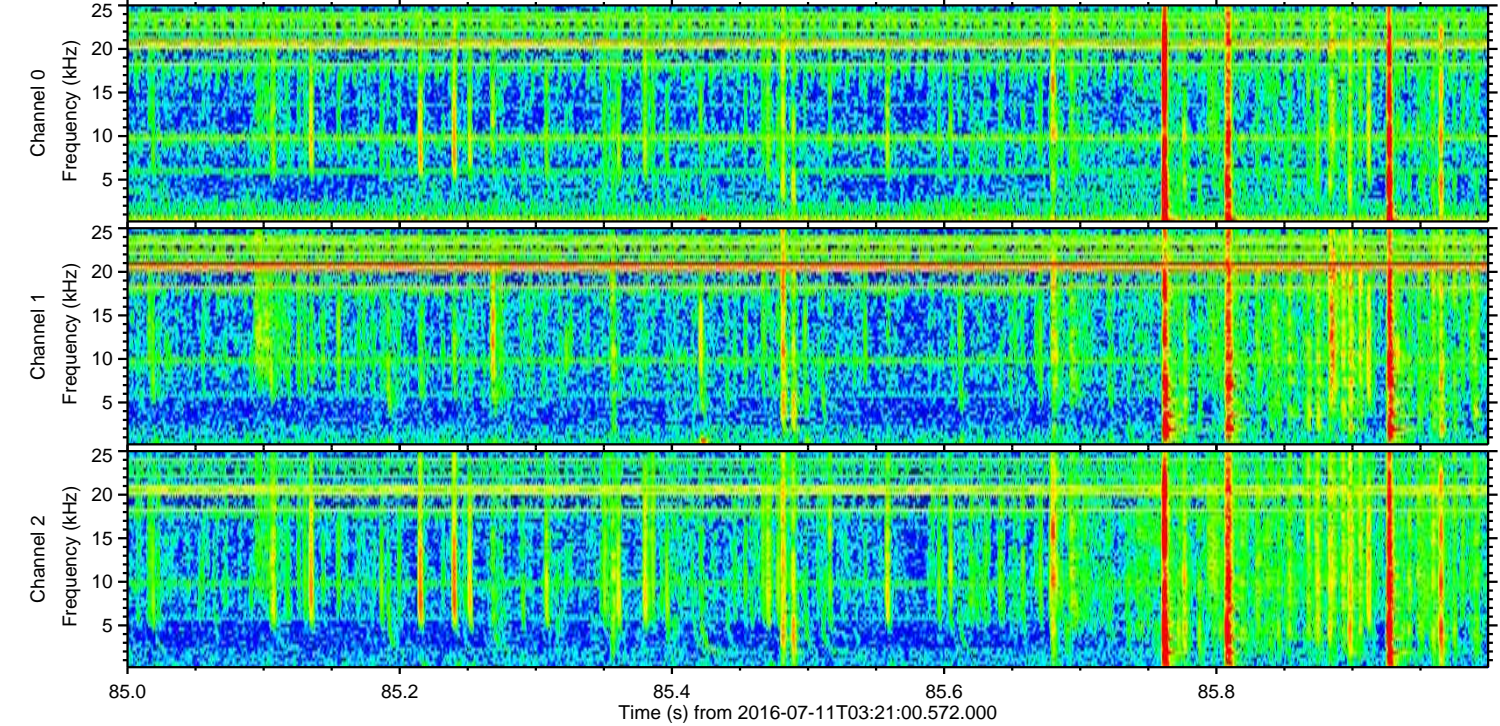
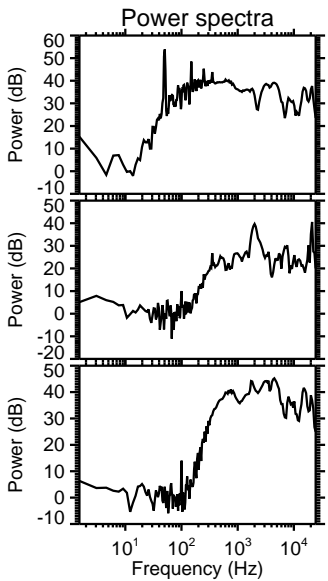
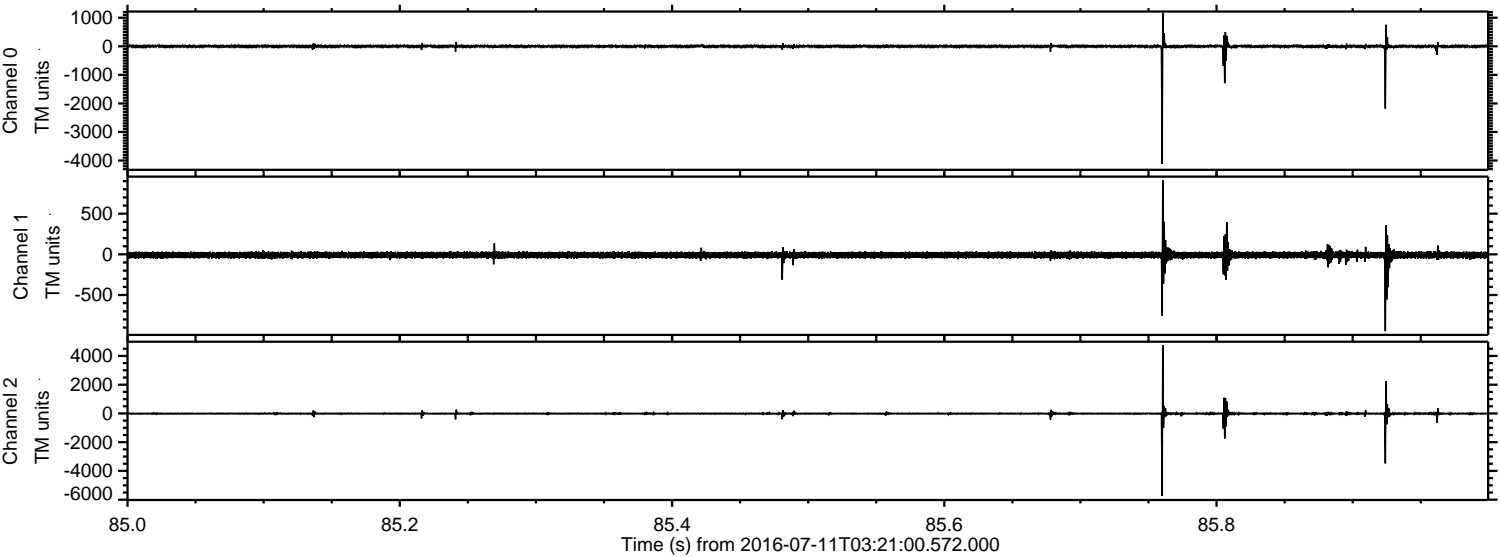

Processed Mon Jul 11 05:29:27 2016 by ELM ver.2012-10-06 from 001__elm20160711_032059__dat00.bin

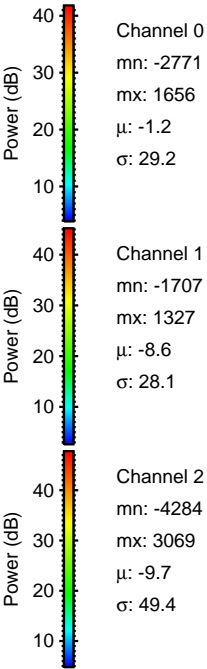
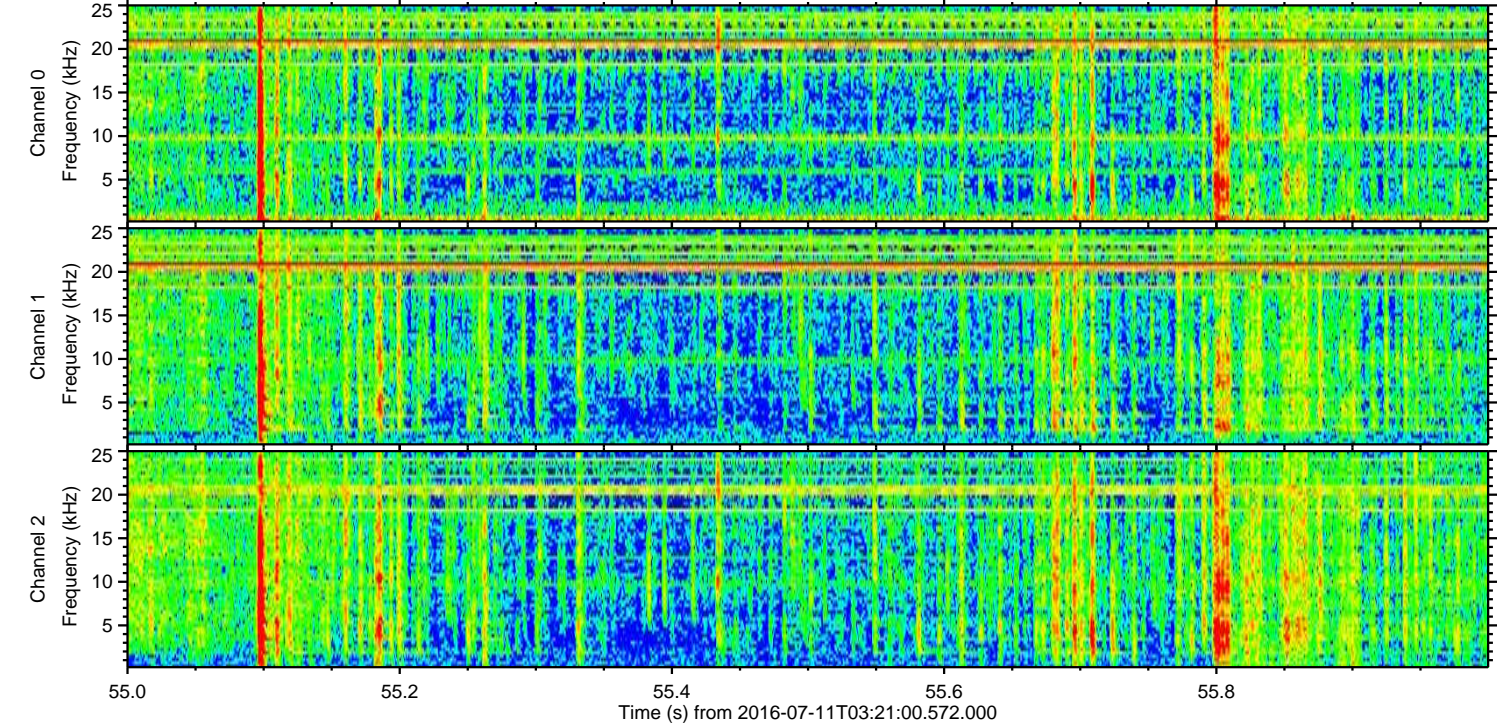
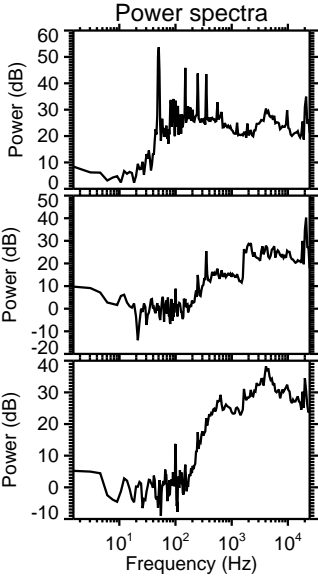
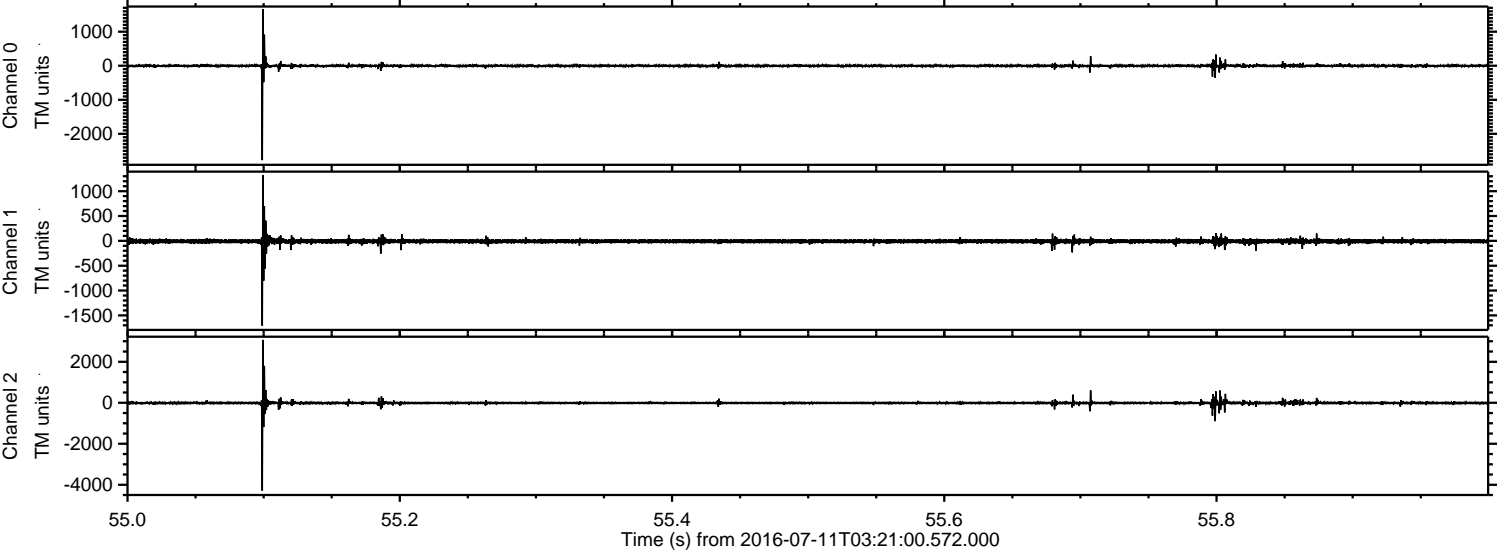

Processed Mon Jul 11 05:29:28 2016 by ELM ver.2012-10-06 from 001__elm20160711_032059__dat00.bin

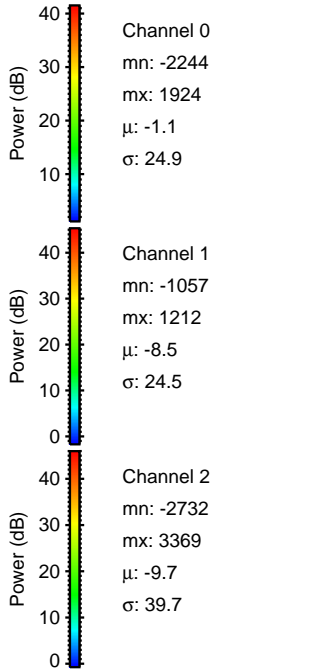
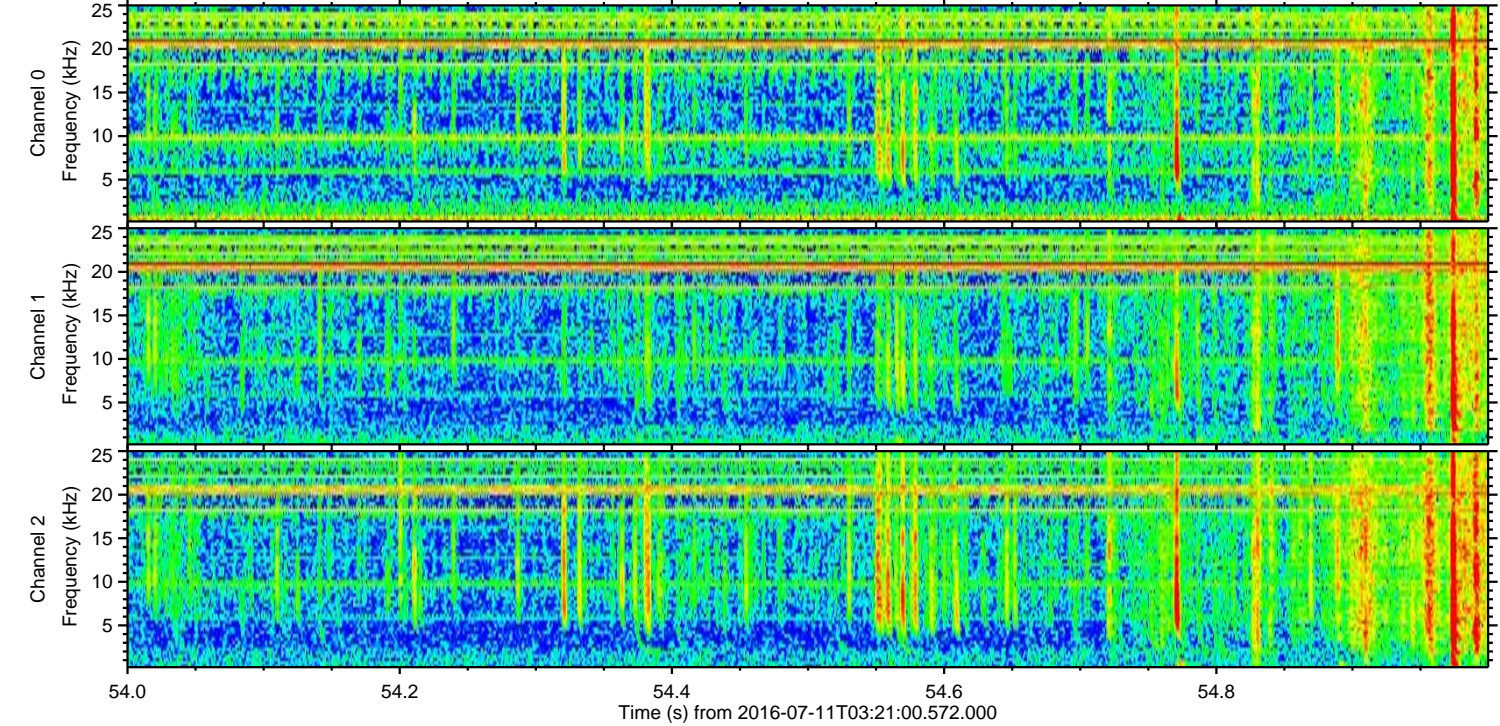
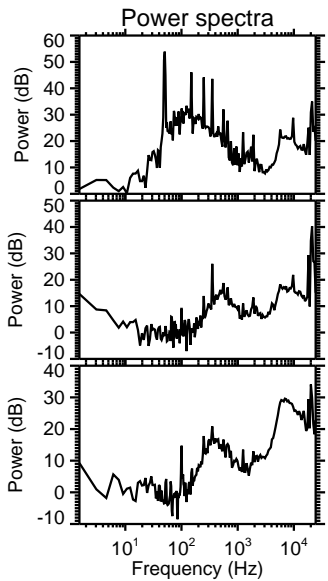
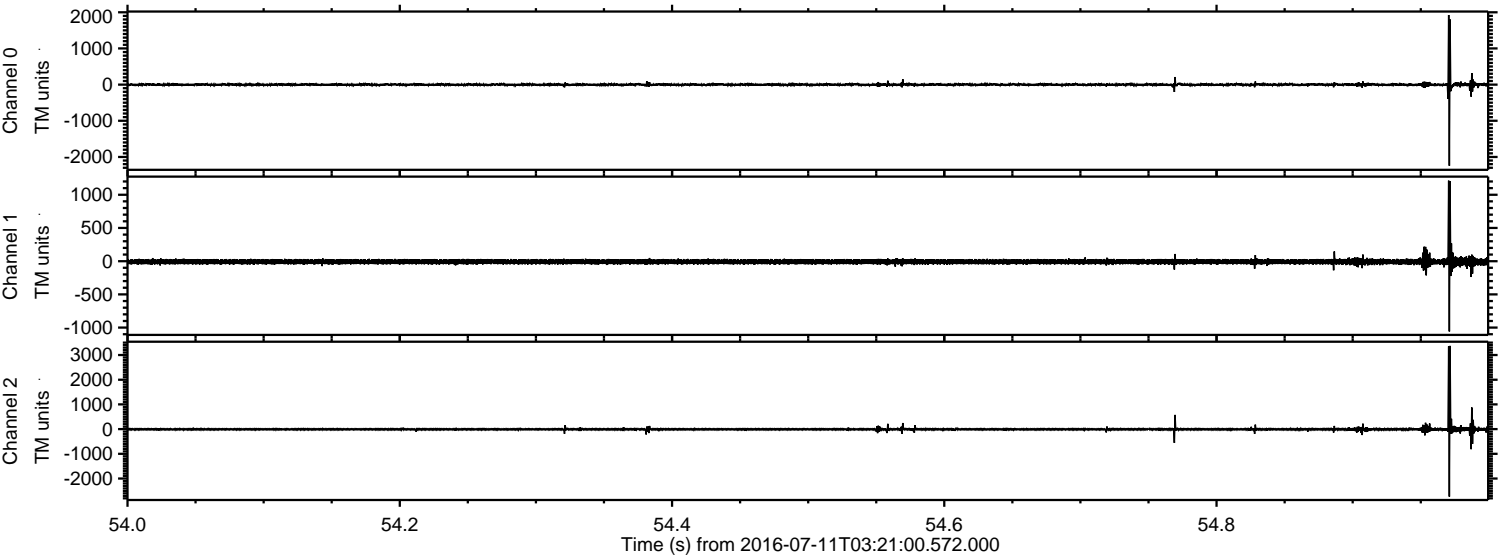

ELMAVAN 3D WAVEFORMS (Measured data sampled at 50 kHz) 51000 packets of 144 samples from 2016-07-11T03:21:00.572.000. Part 131/147

Processed Mon Jul 11 05:29:29 2016 by ELM ver.2012-10-06 from 001__elm20160711_032059__dat00.bin

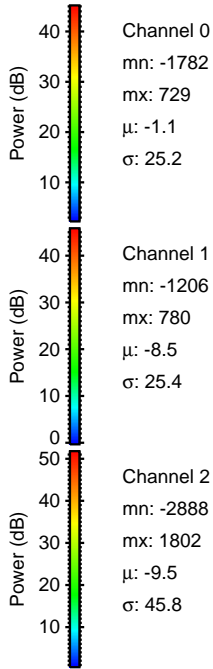
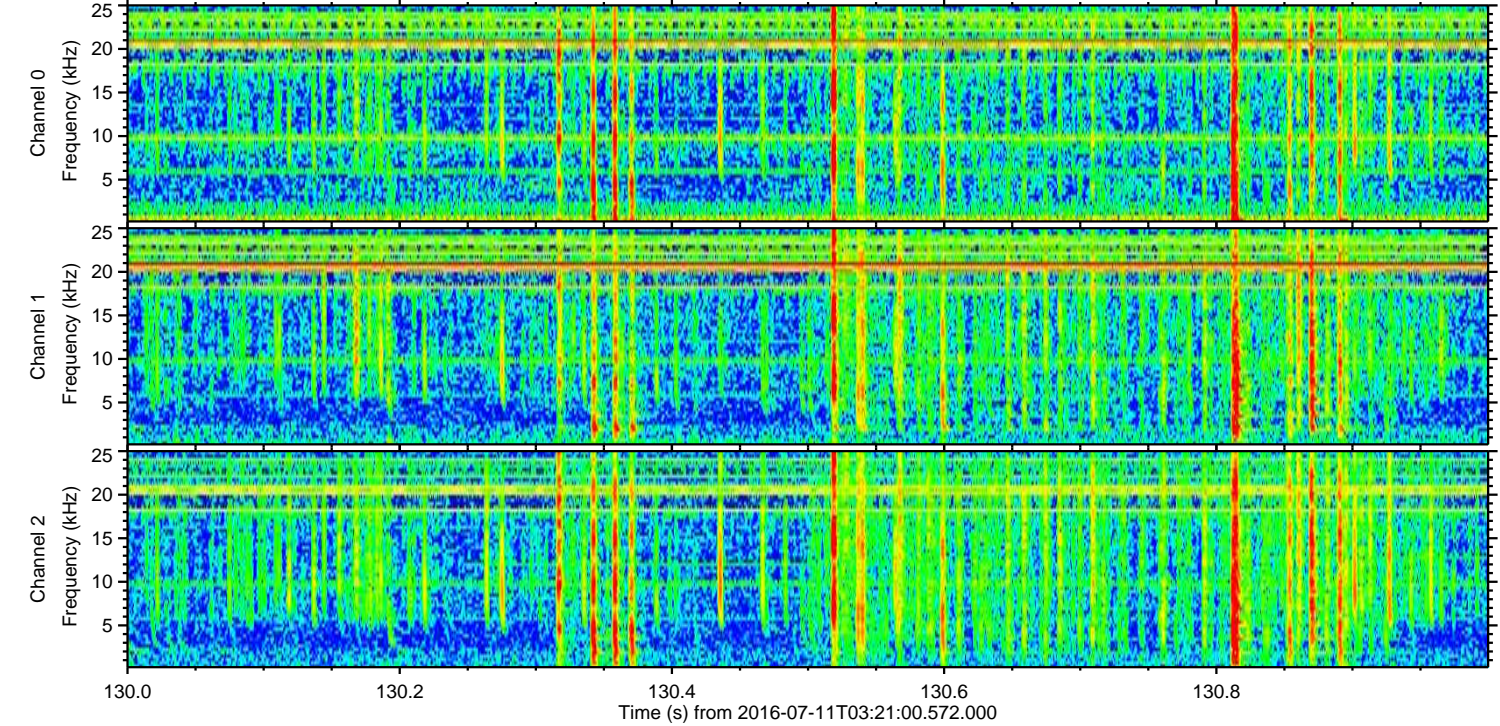
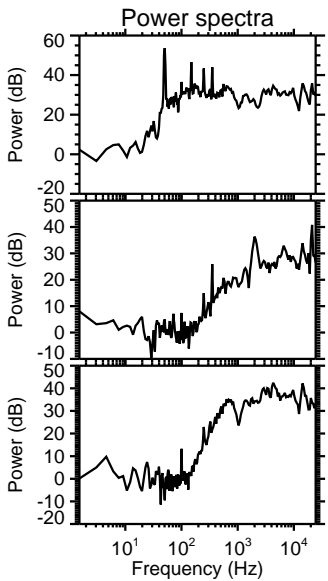
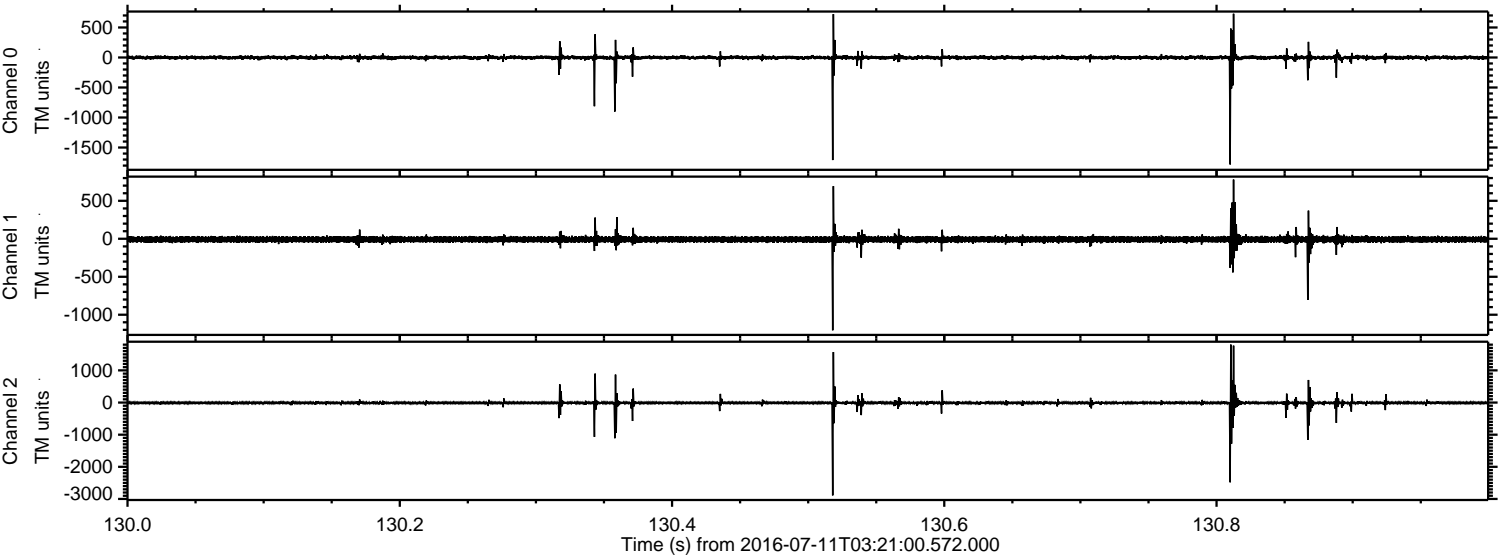

Processed Mon Jul 11 05:29:30 2016 by ELM ver.2012-10-06 from 001__elm20160711_032059__dat00.bin

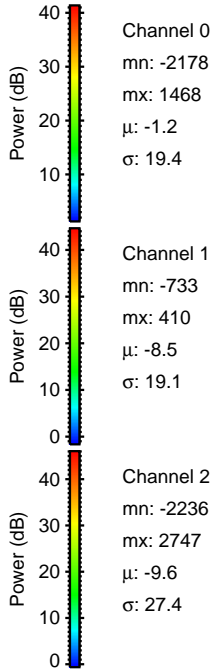
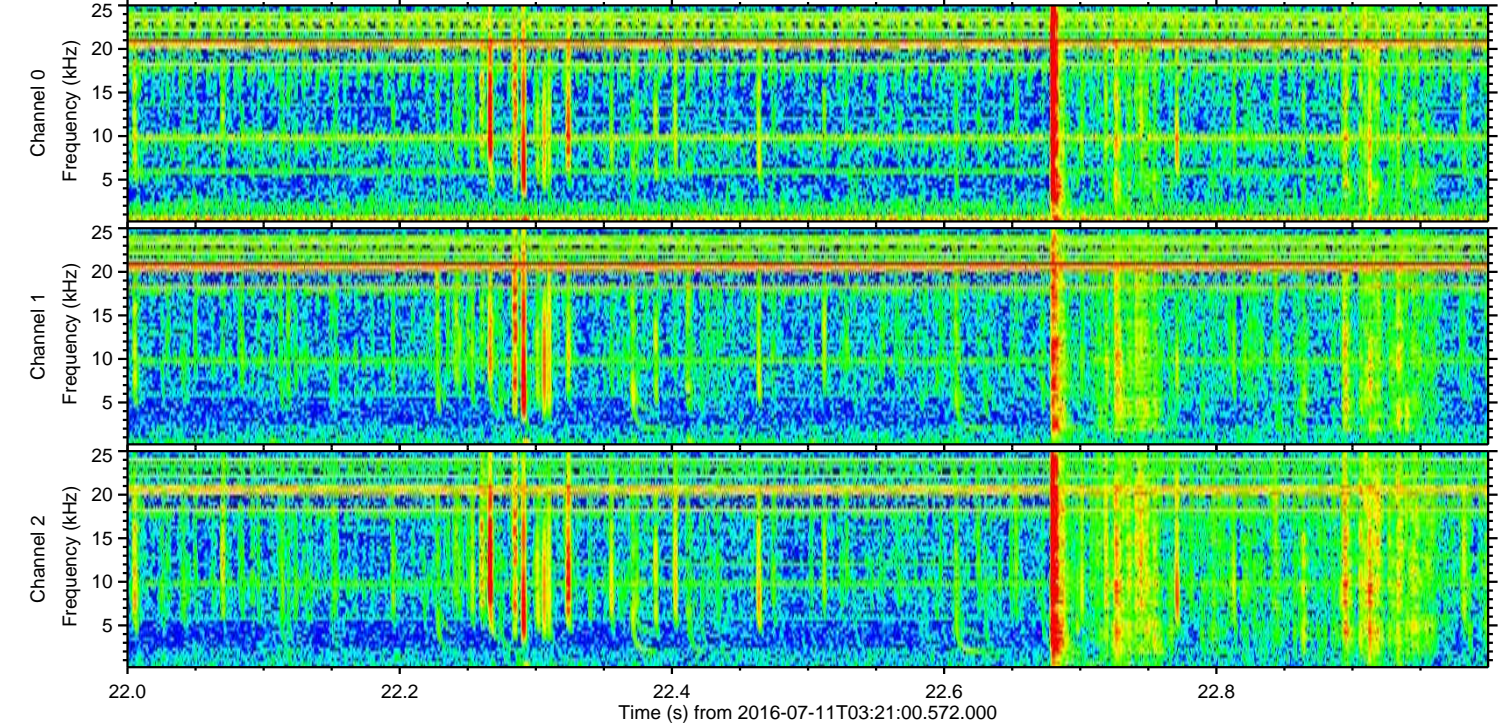
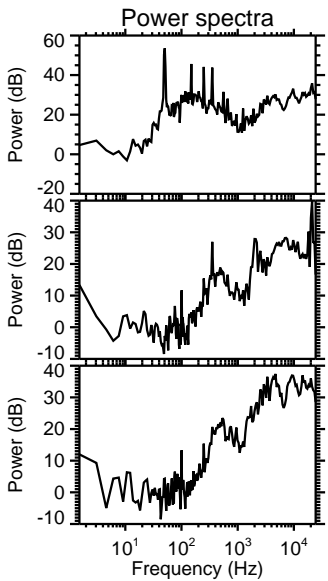
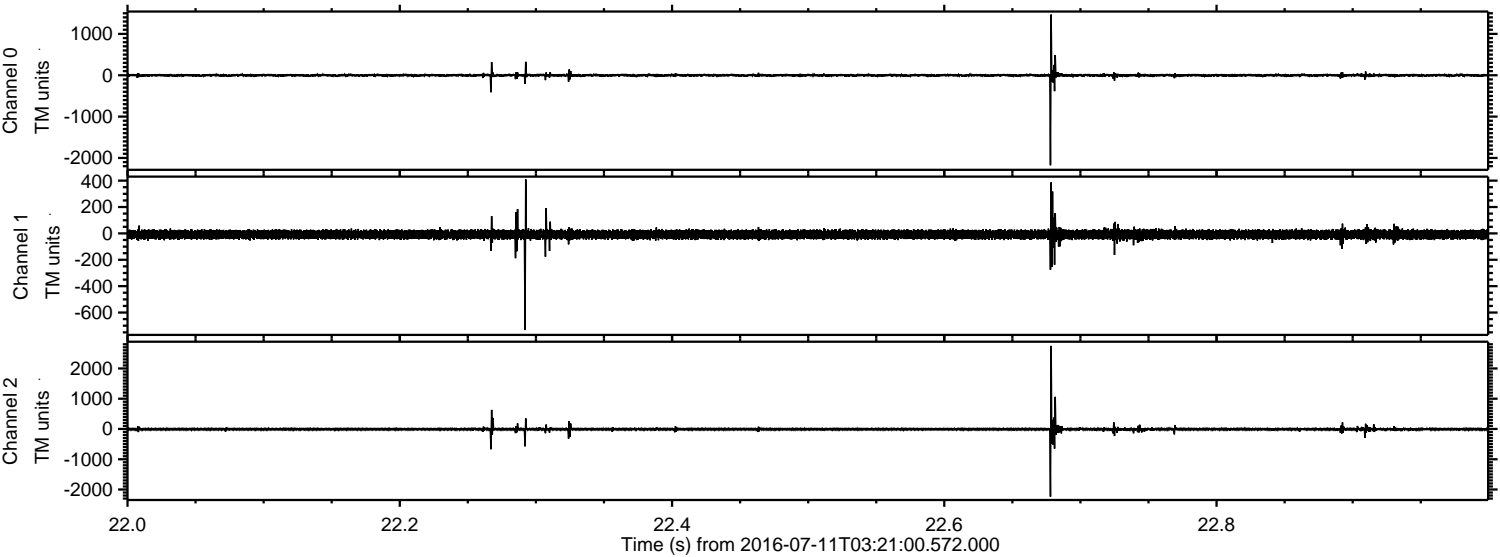

Processed Mon Jul 11 05:29:31 2016 by ELM ver.2012-10-06 from 001__elm20160711_032059__dat00.bin

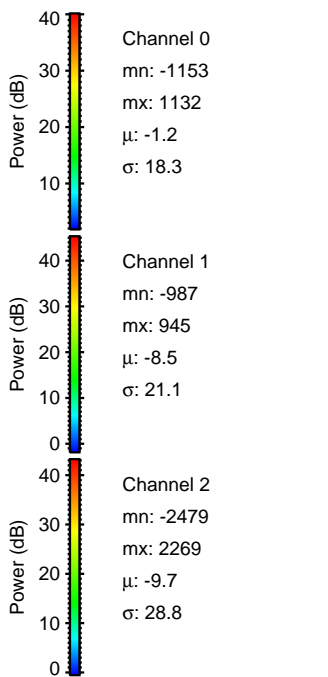
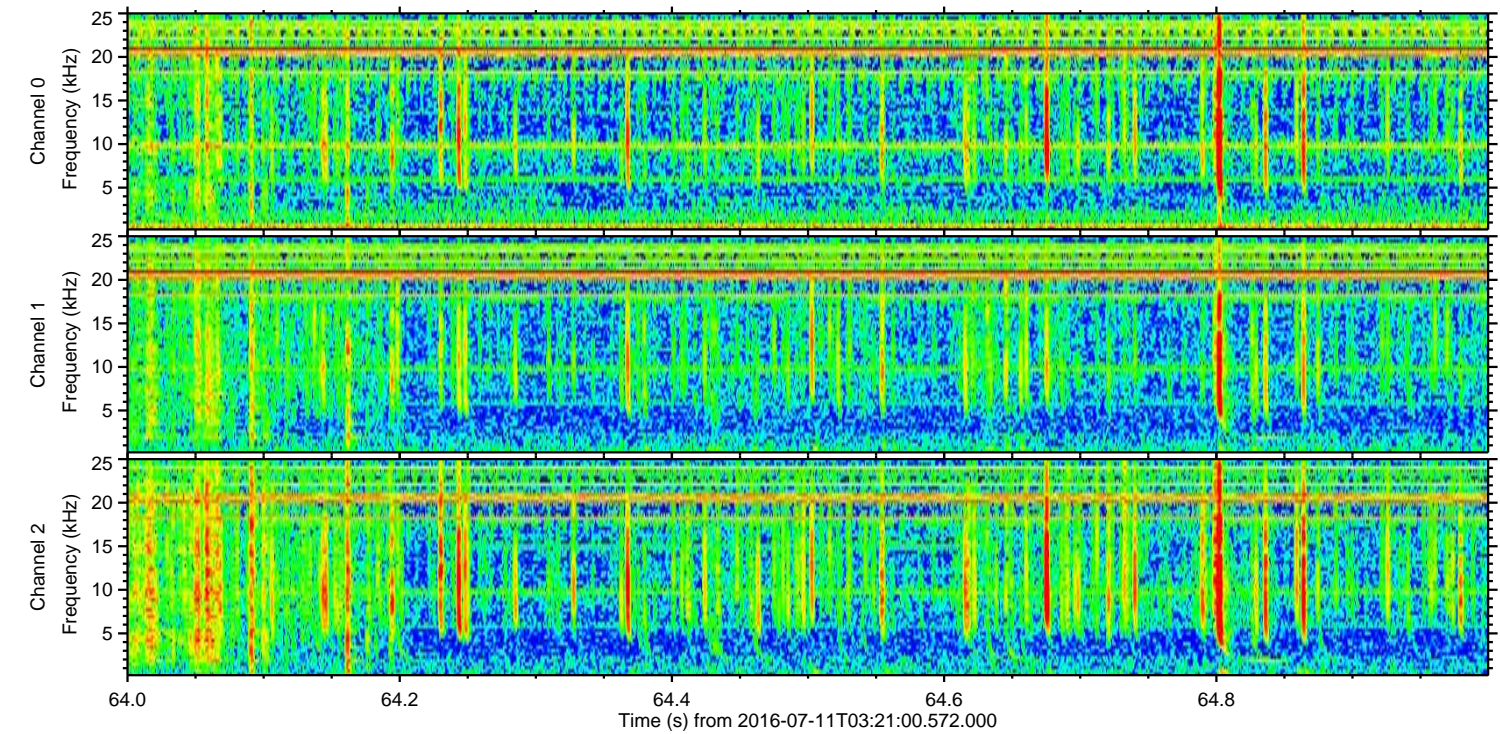
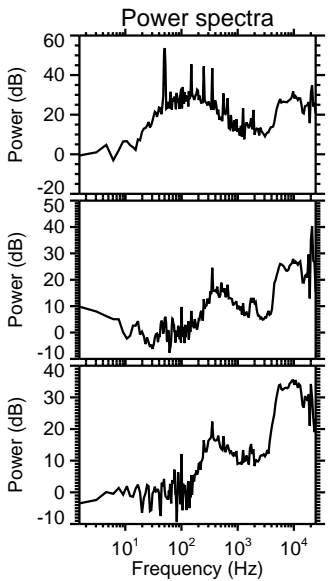
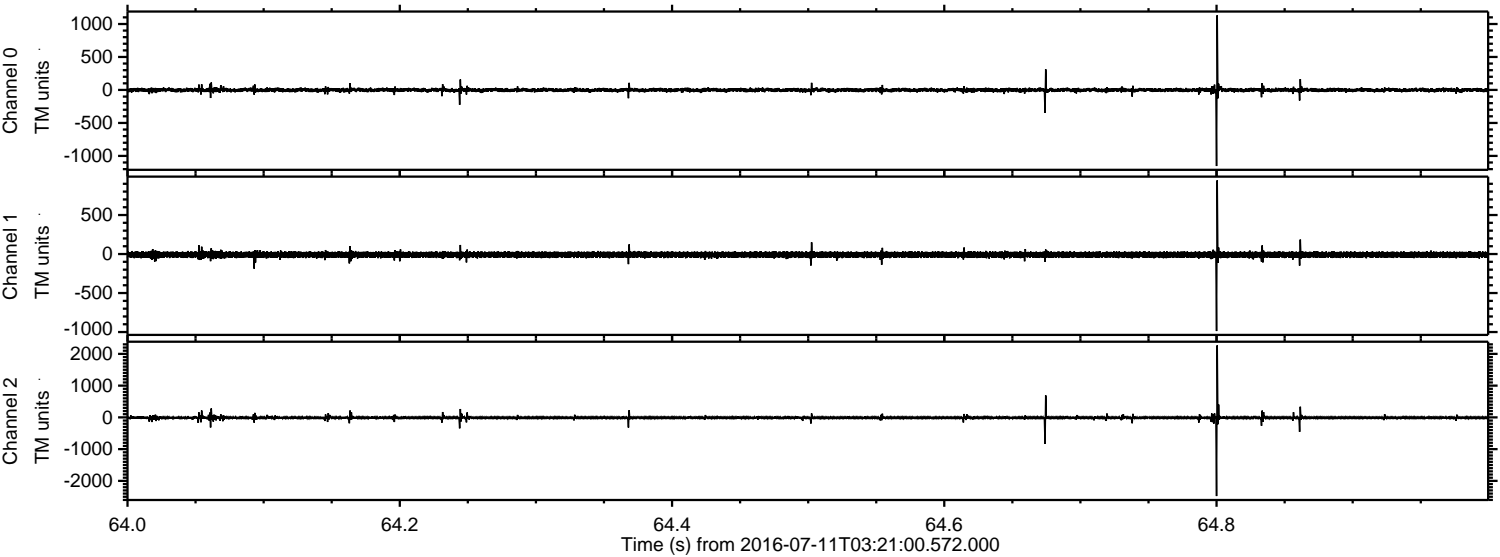

Processed Mon Jul 11 05:29:32 2016 by ELM ver.2012-10-06 from 001__elm20160711_032059__dat00.bin

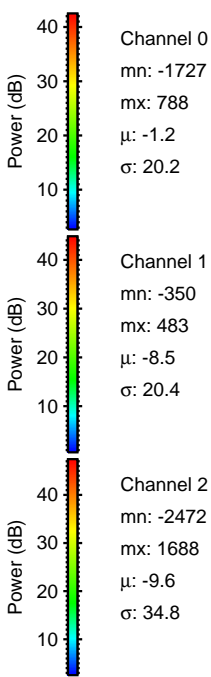
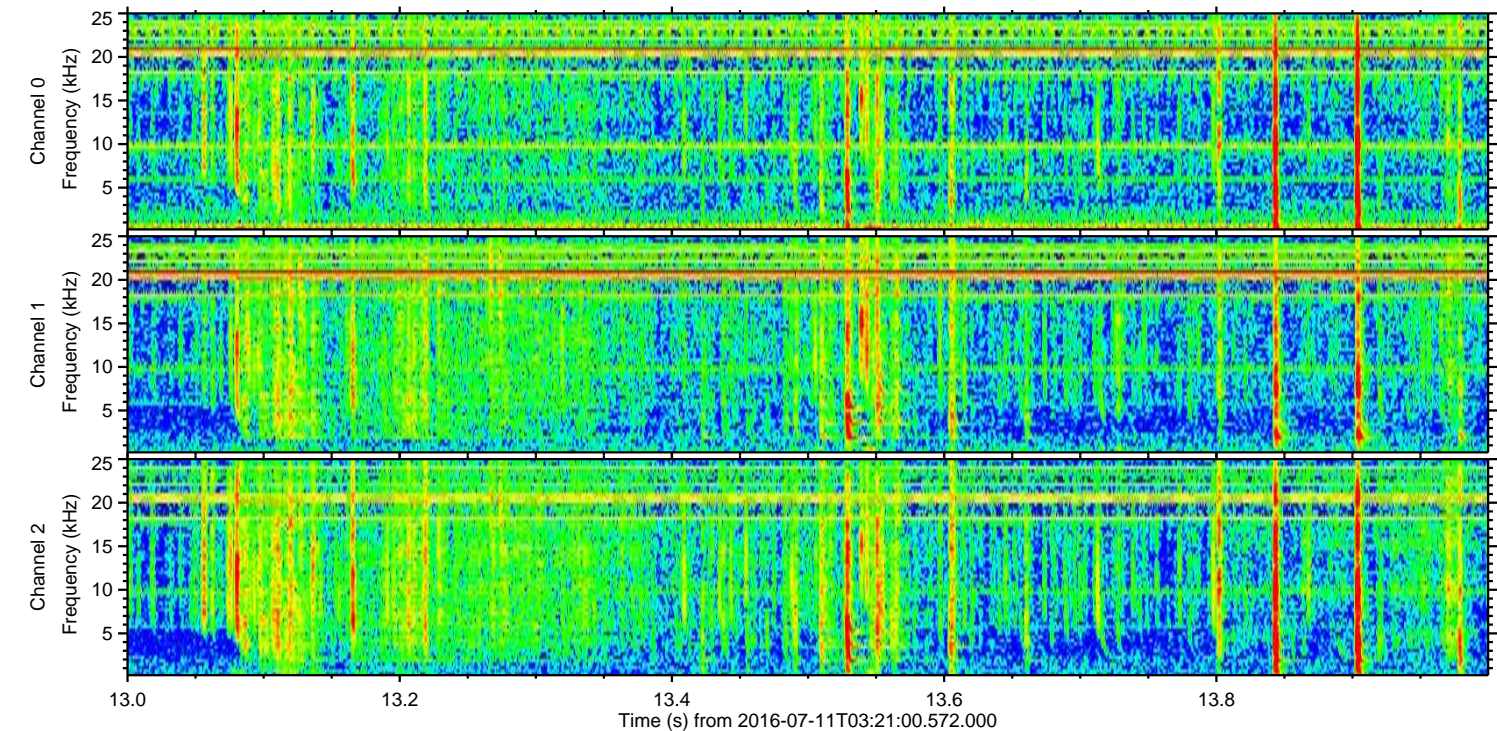
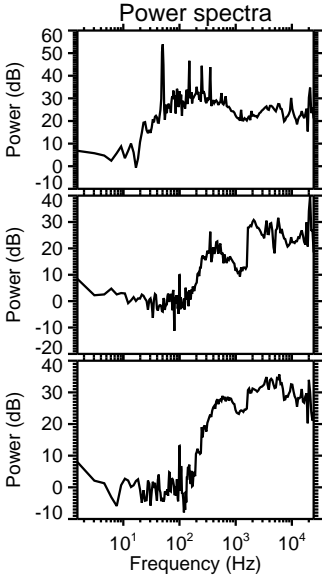
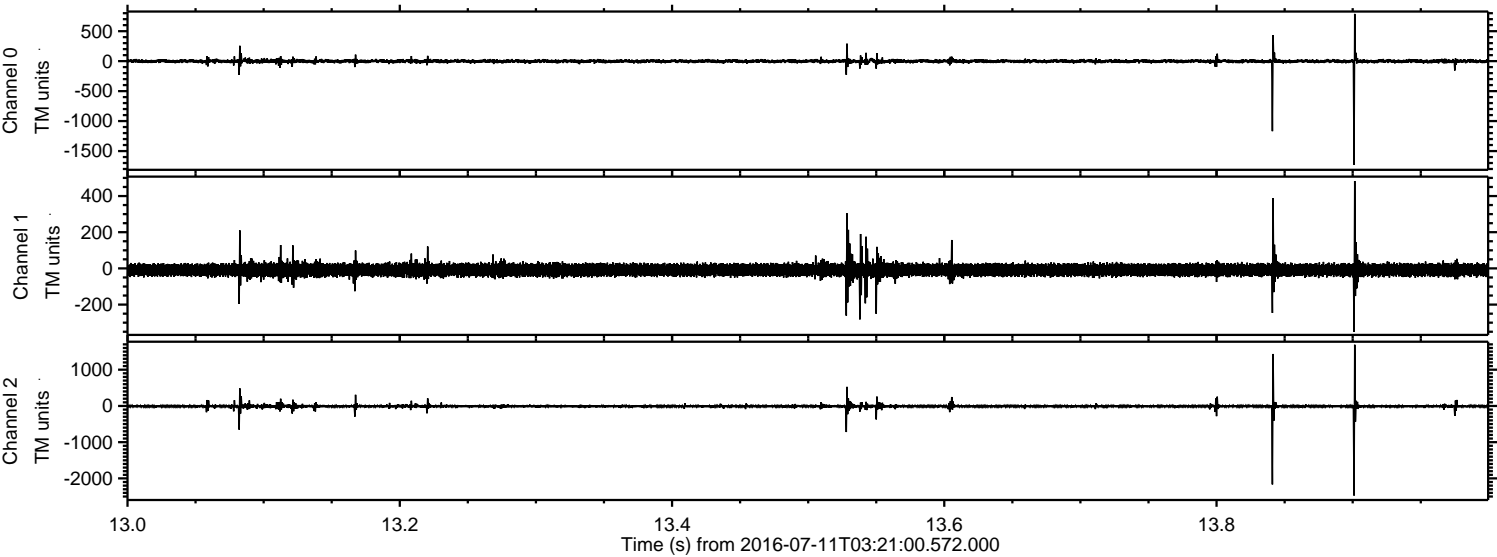

Processed Mon Jul 11 05:29:33 2016 by ELM ver.2012-10-06 from 001__elm20160711_032059__dat00.bin

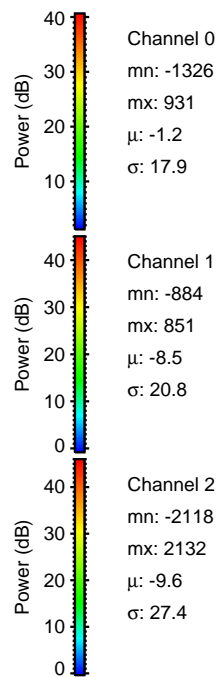
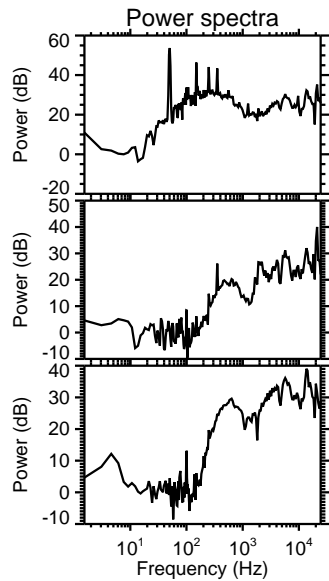
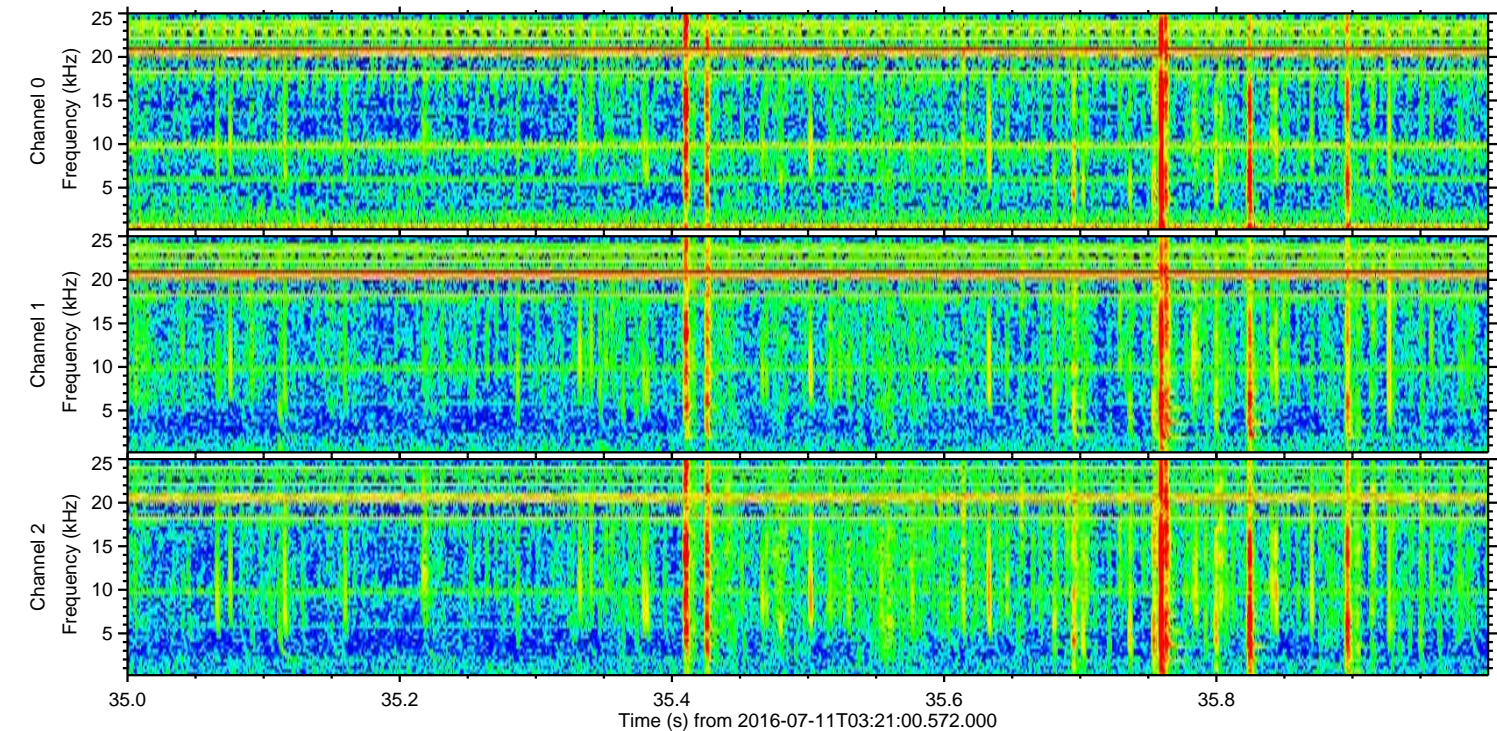
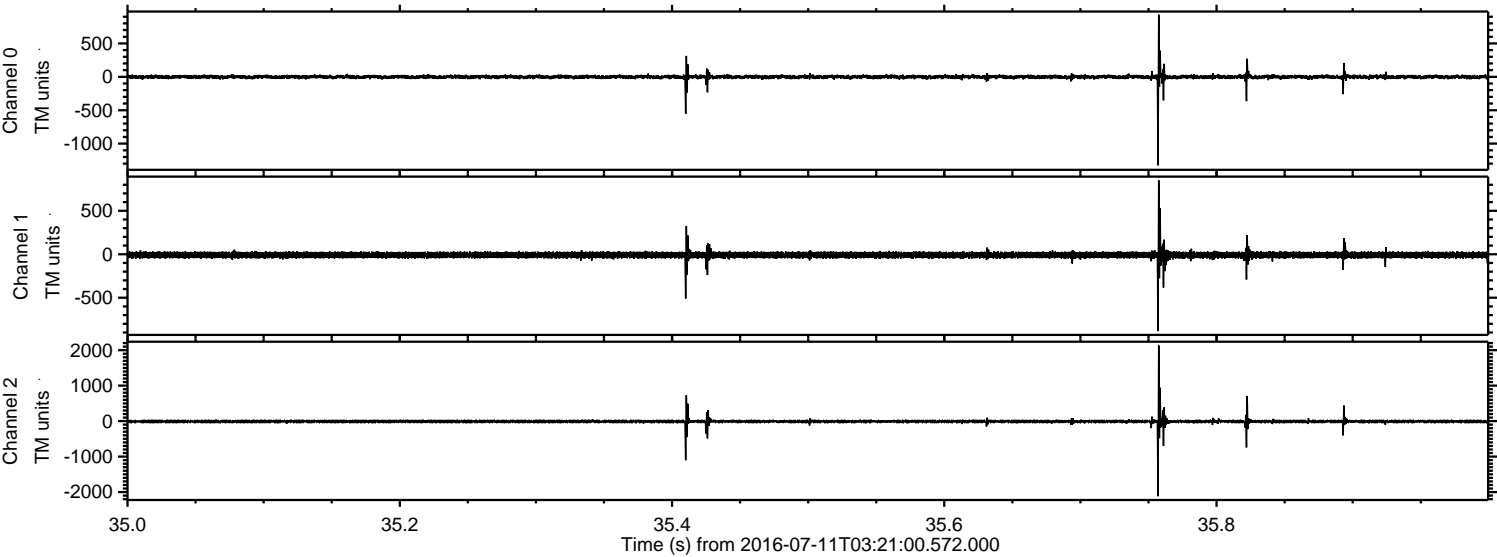

Channel 0
mn: -1326
mx: 931
 μ : -1.2
 σ : 17.9

Channel 1
mn: -884
mx: 851
 μ : -8.5
 σ : 20.8

Channel 2
mn: -2118
mx: 2132
 μ : -9.6
 σ : 27.4

