

# ELMAVAN 3D WAVEFORMS (Measured data sampled at 50 kHz) 51000 packets of 144 samples from 2016-07-10T18:55:38.583.000.

Processed Sun Jul 10 21:04:05 2016 by ELM ver.2012-10-06 from 001\_\_elm20160710\_185537\_\_dat00.bin

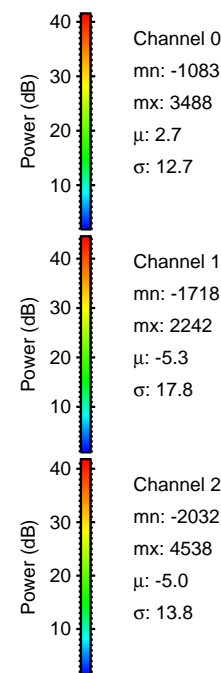

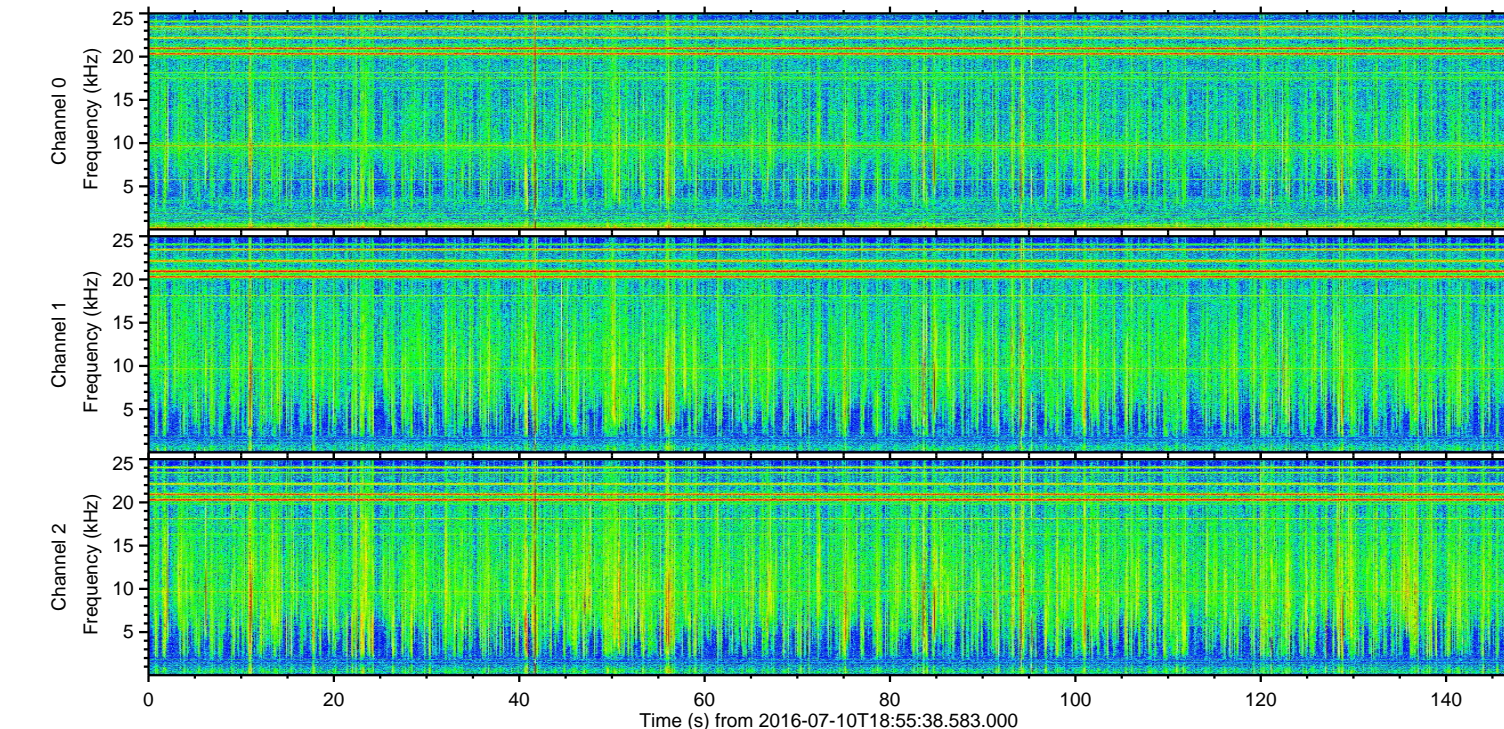
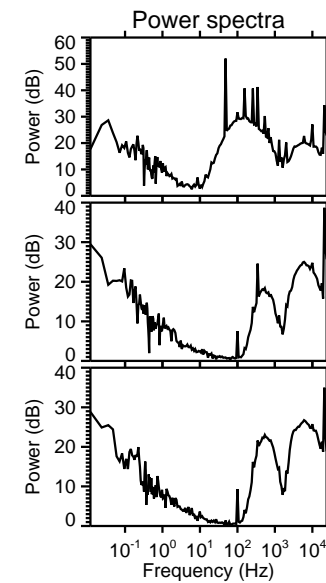
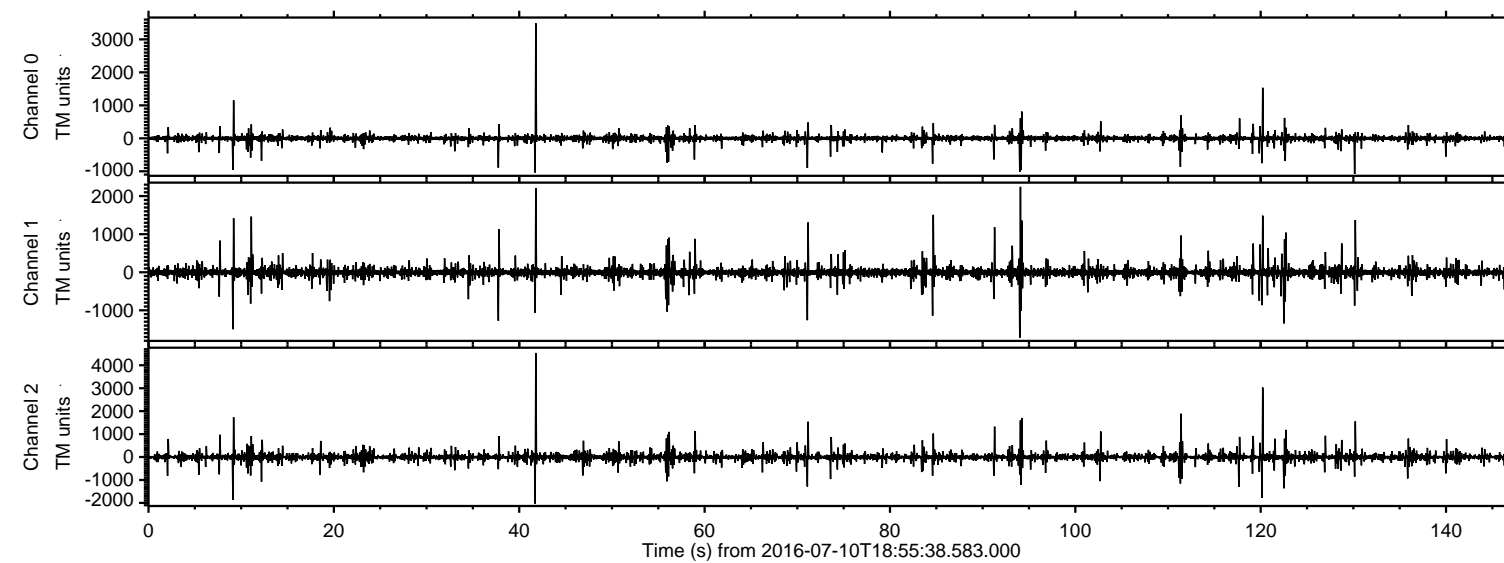

Processed Sun Jul 10 21:04:16 2016 by ELM ver.2012-10-06 from 001\_\_elm20160710\_185537\_\_dat00.bin

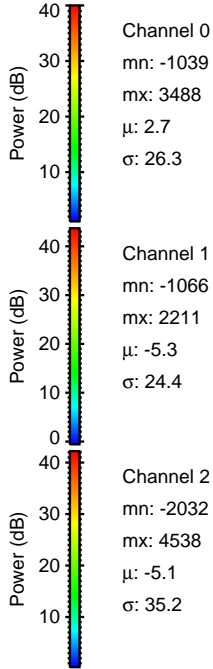
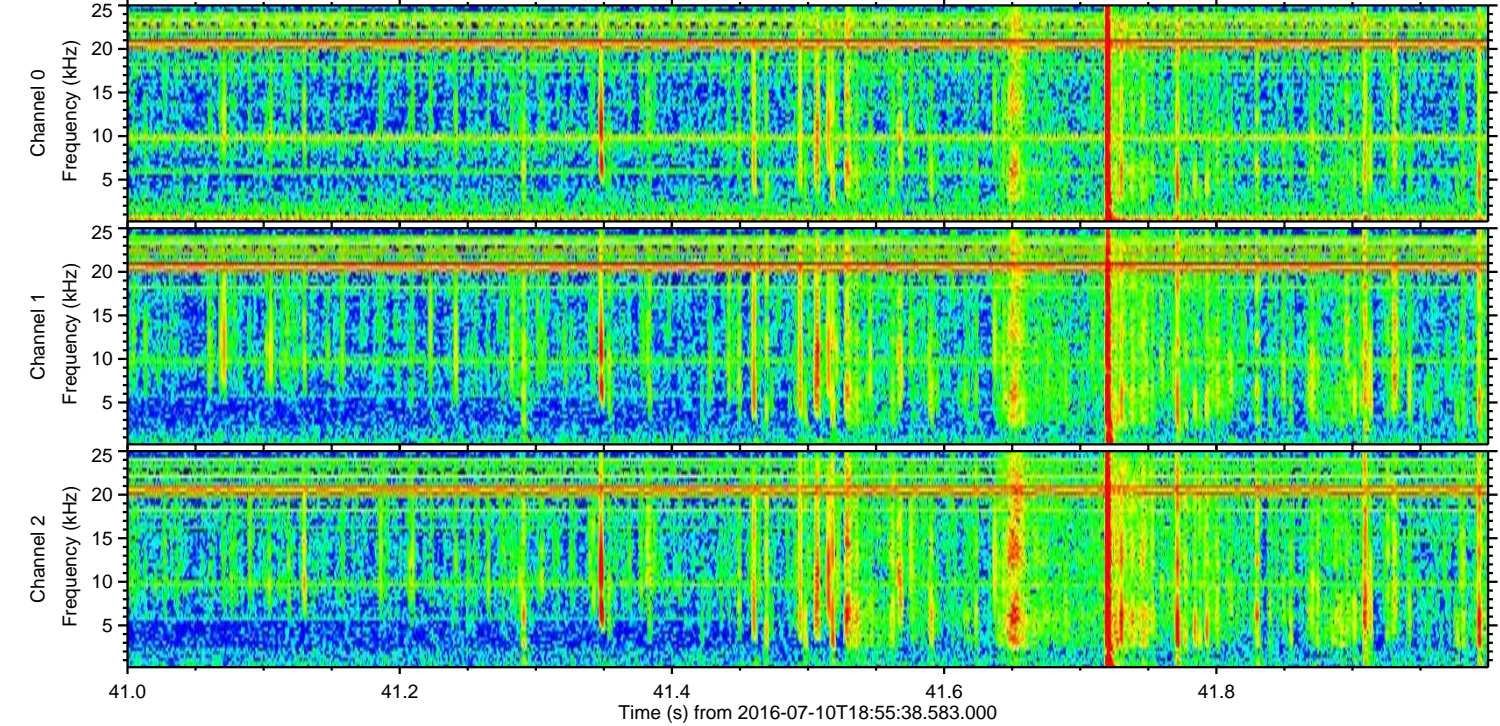
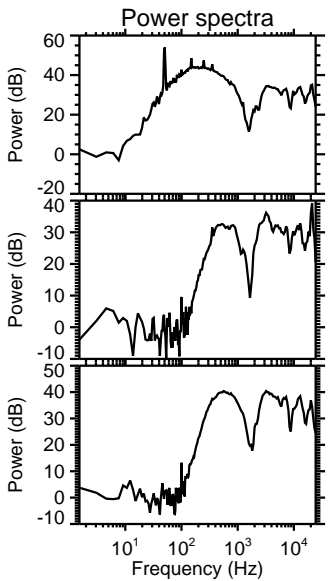
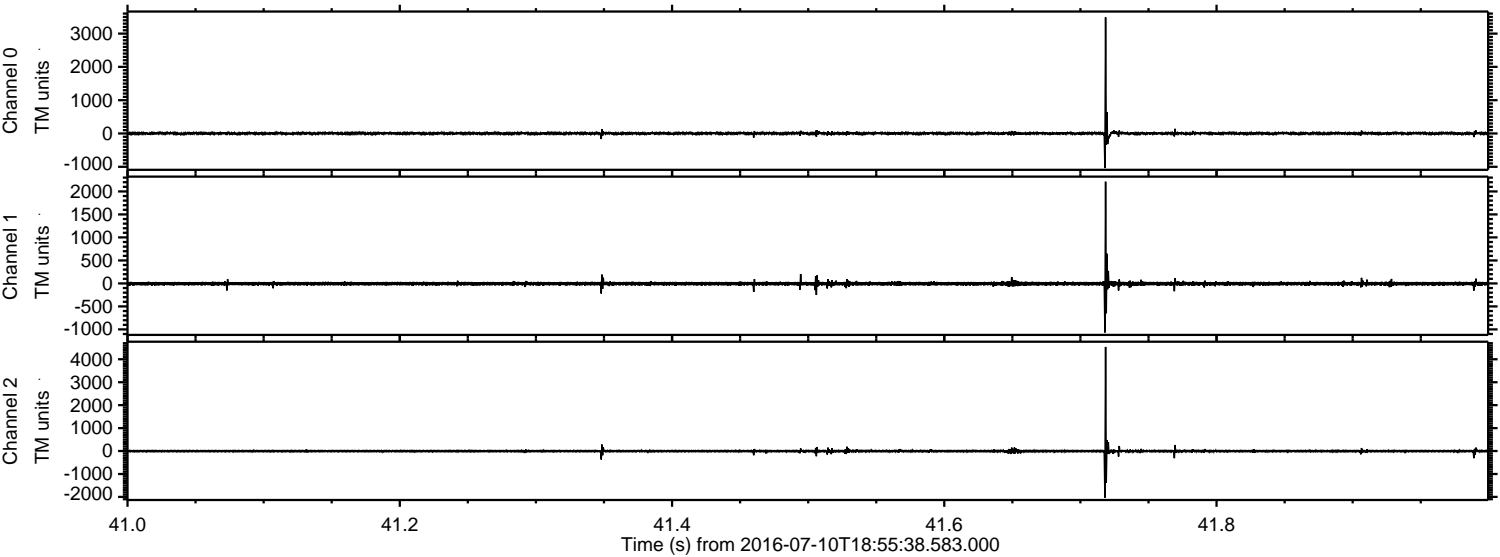



ELMAVAN 3D WAVEFORMS (Measured data sampled at 50 kHz) 51000 packets of 144 samples from 2016-07-10T18:55:38.583.000. Part 121/147

Processed Sun Jul 10 21:04:17 2016 by ELM ver.2012-10-06 from 001\_\_elm20160710\_185537\_\_dat00.bin

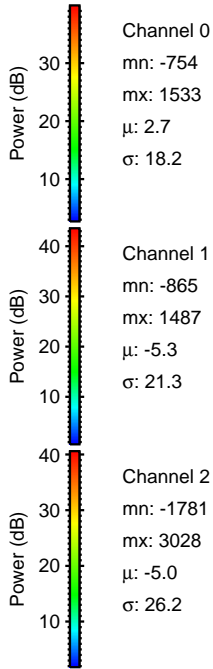
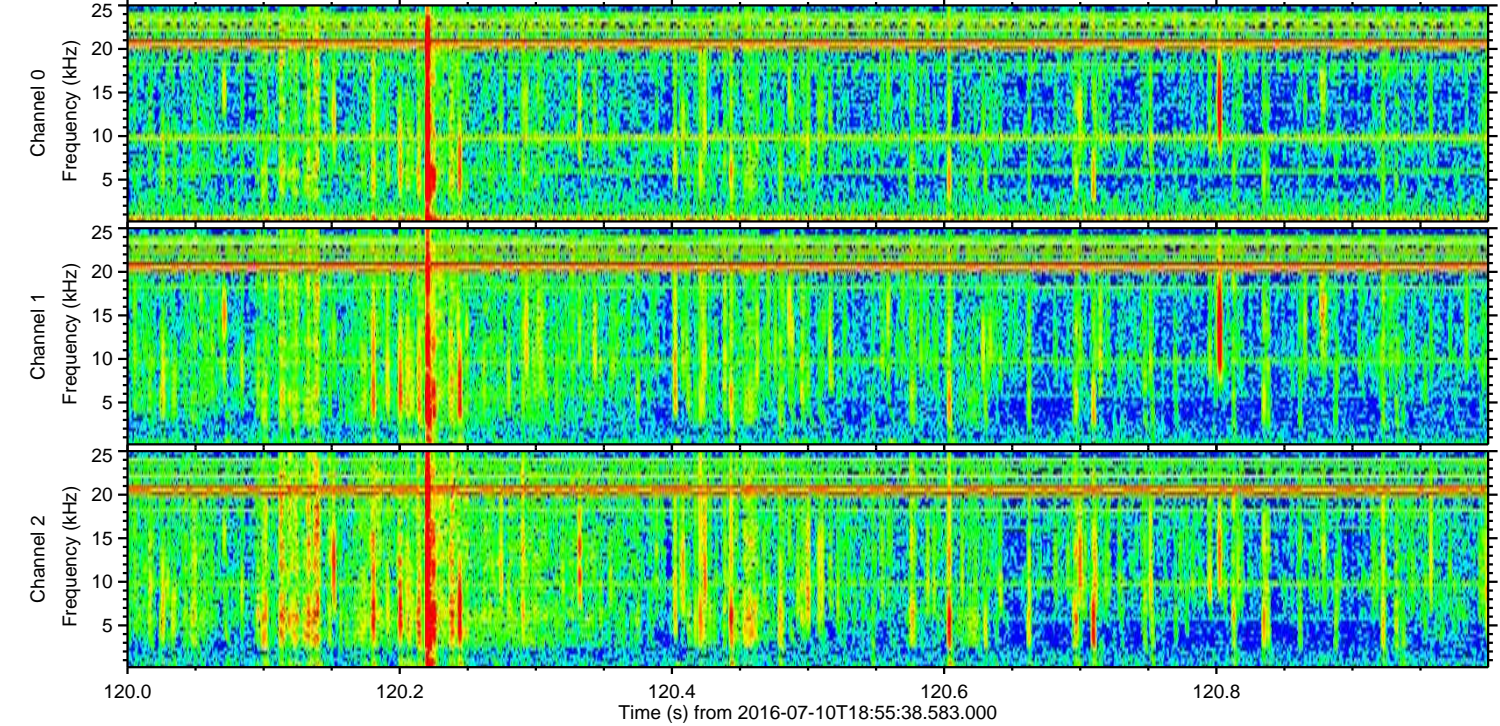
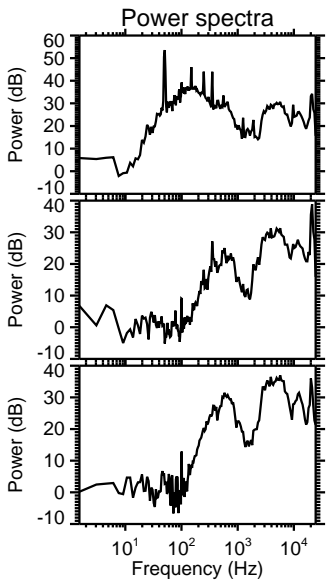
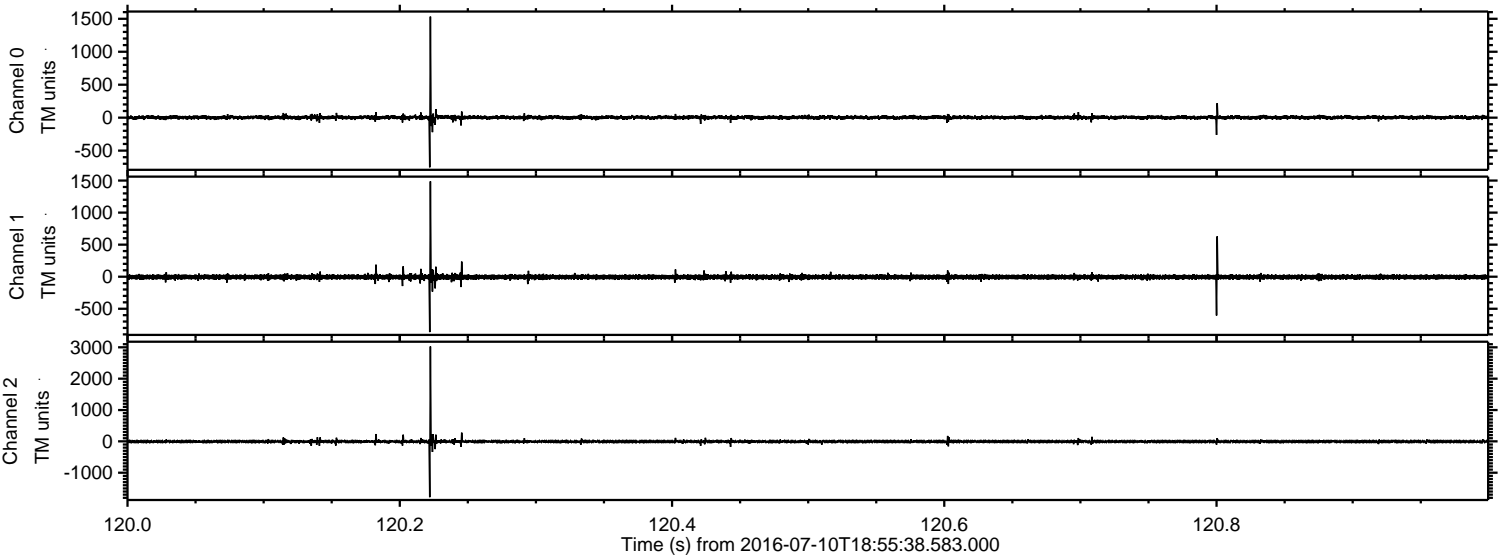



Processed Sun Jul 10 21:04:18 2016 by ELM ver.2012-10-06 from 001\_\_elm20160710\_185537\_\_dat00.bin

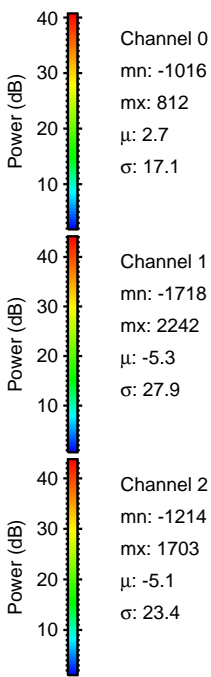
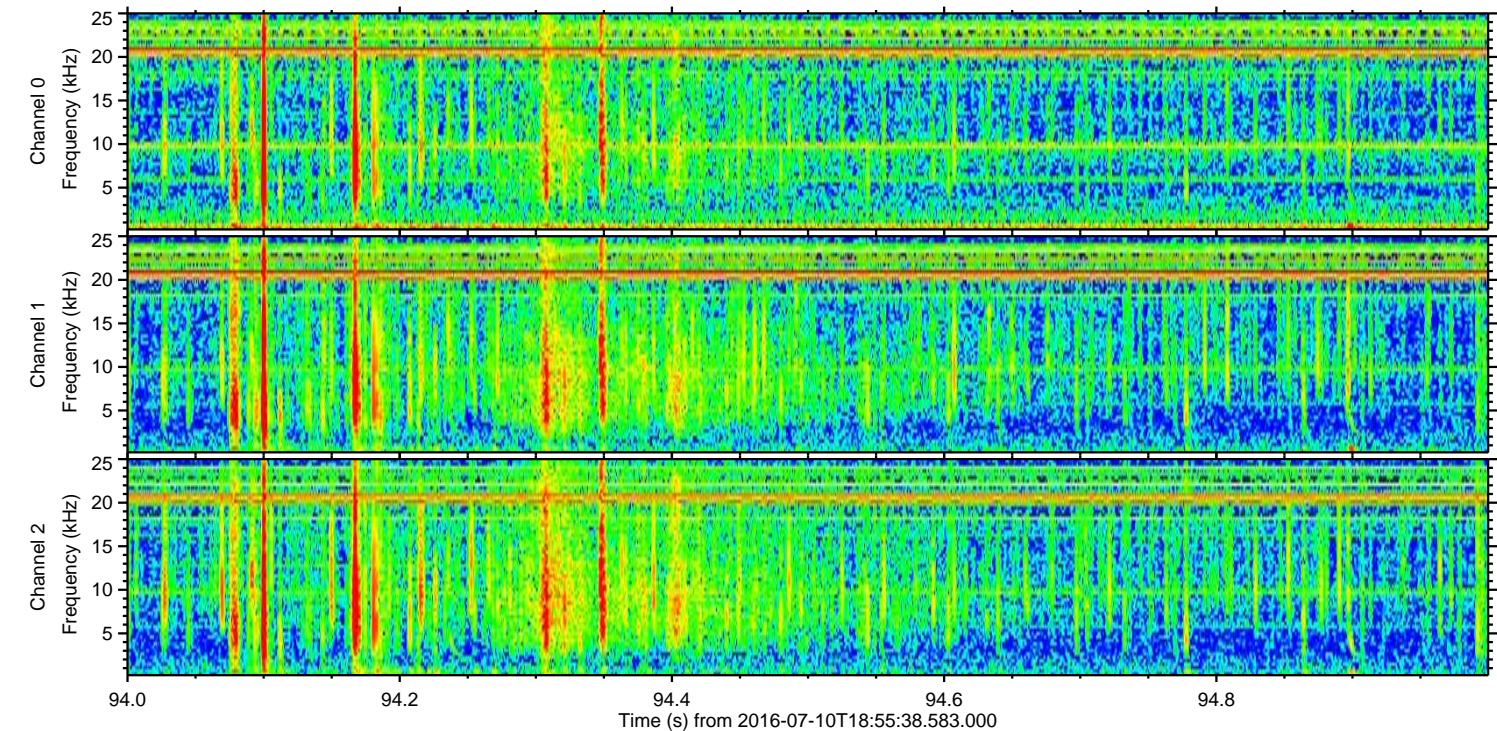
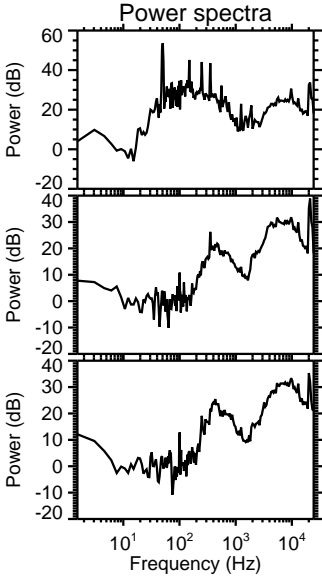
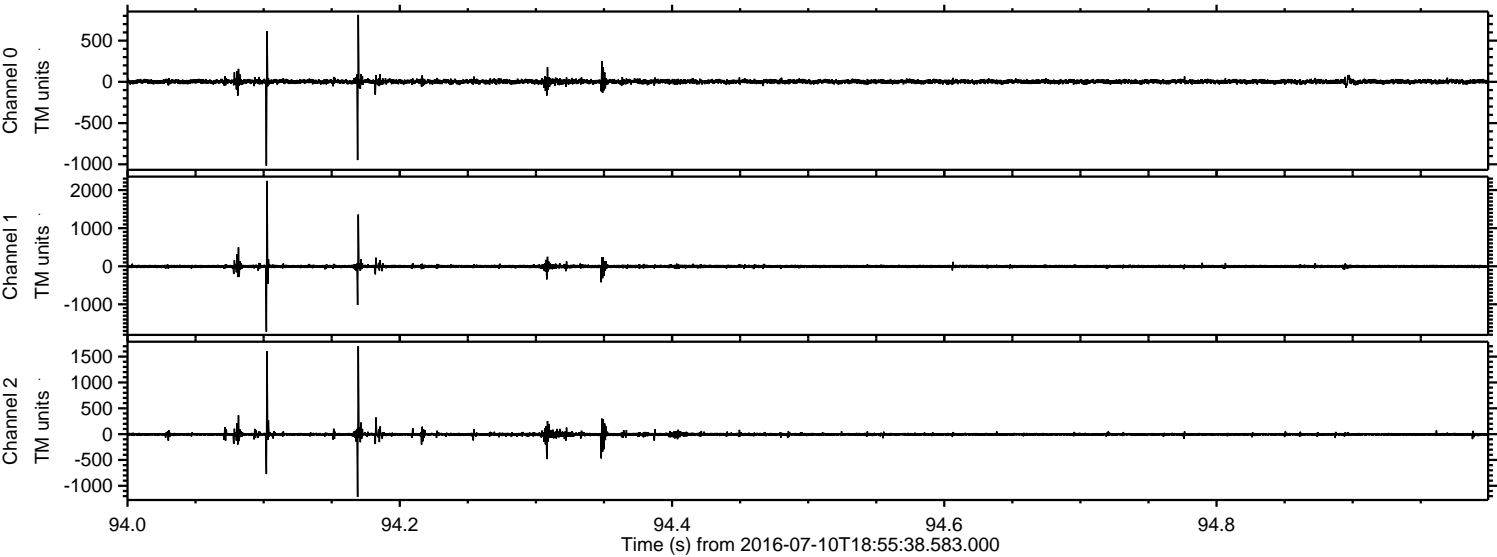



ELMAVAN 3D WAVEFORMS (Measured data sampled at 50 kHz) 51000 packets of 144 samples from 2016-07-10T18:55:38.583.000. Part 112/147

Processed Sun Jul 10 21:04:19 2016 by ELM ver.2012-10-06 from 001\_\_elm20160710\_185537\_\_dat00.bin

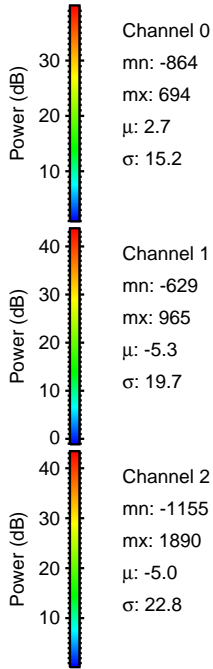
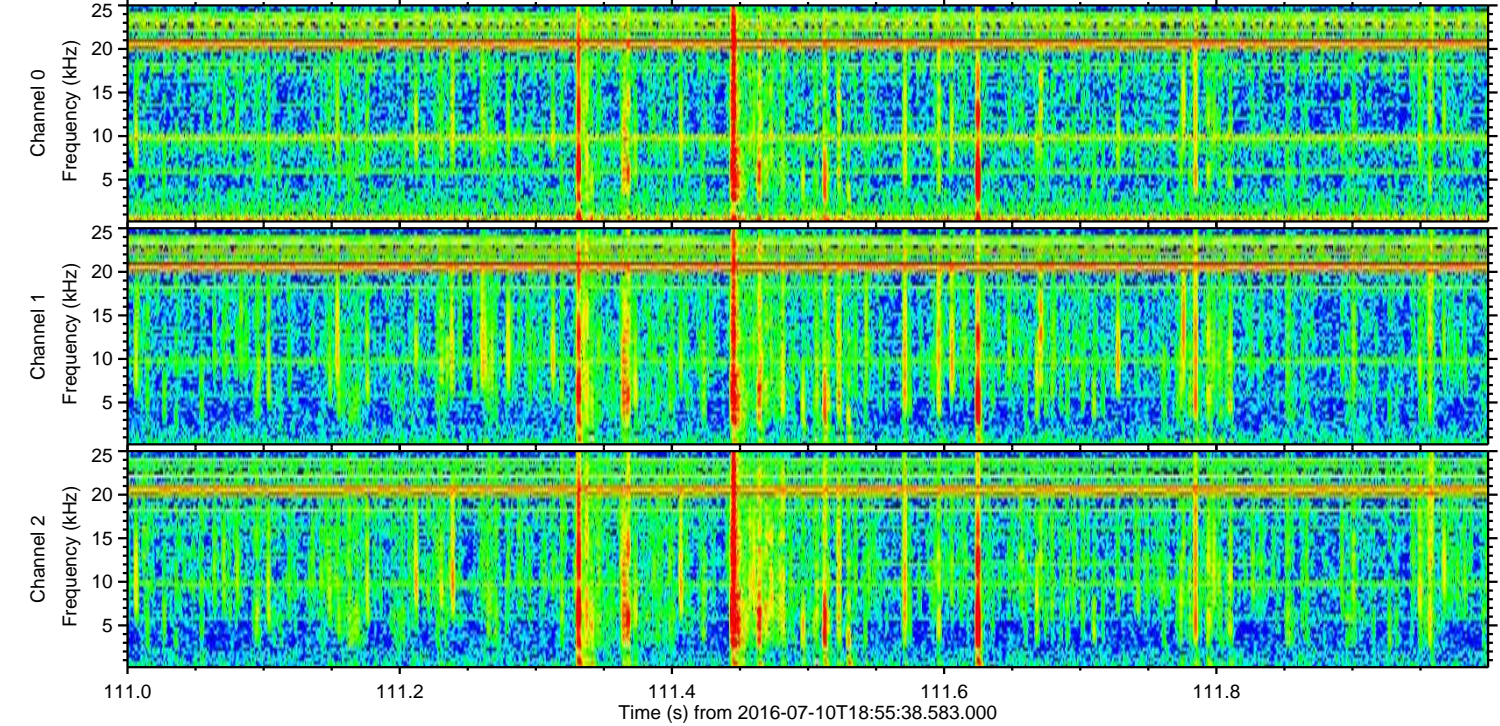
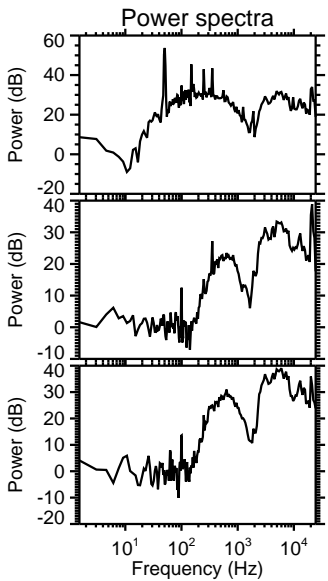
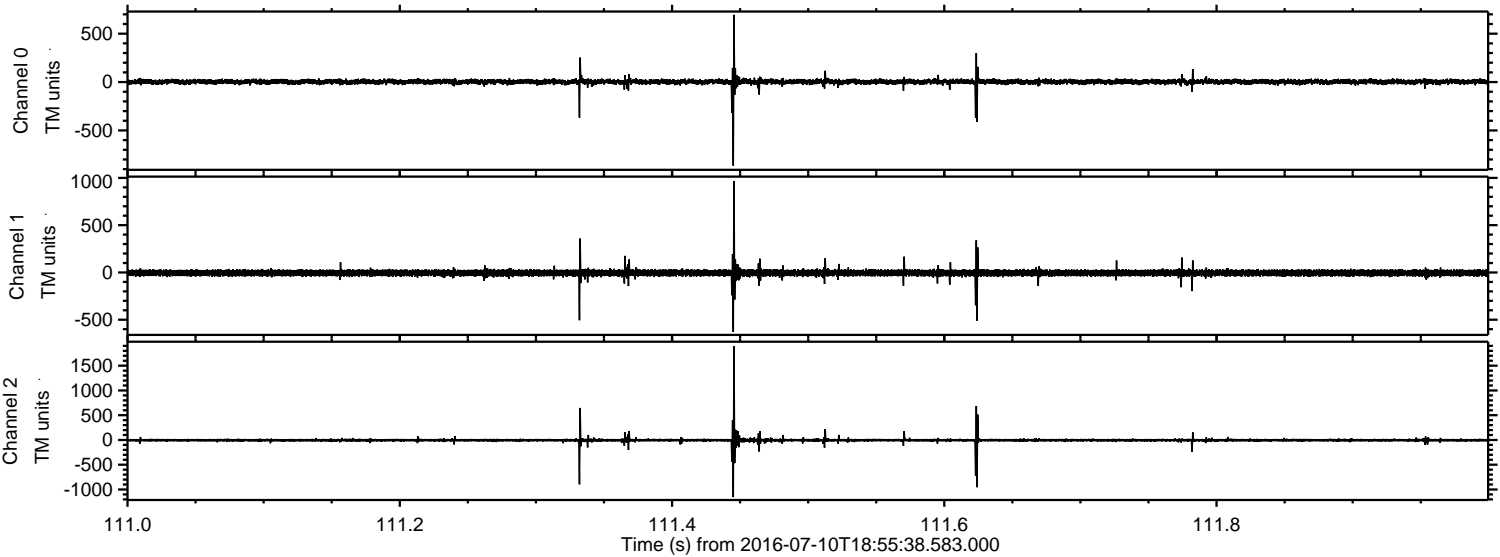



ELMAVAN 3D WAVEFORMS (Measured data sampled at 50 kHz) 51000 packets of 144 samples from 2016-07-10T18:55:38.583.000. Part 10/147

Processed Sun Jul 10 21:04:20 2016 by ELM ver.2012-10-06 from 001\_\_elm20160710\_185537\_\_dat00.bin

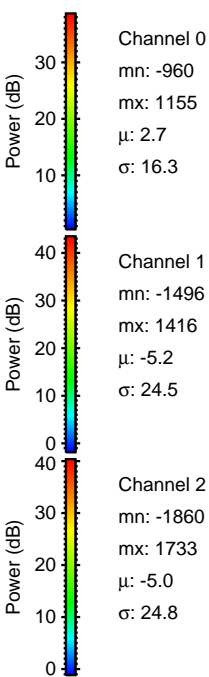
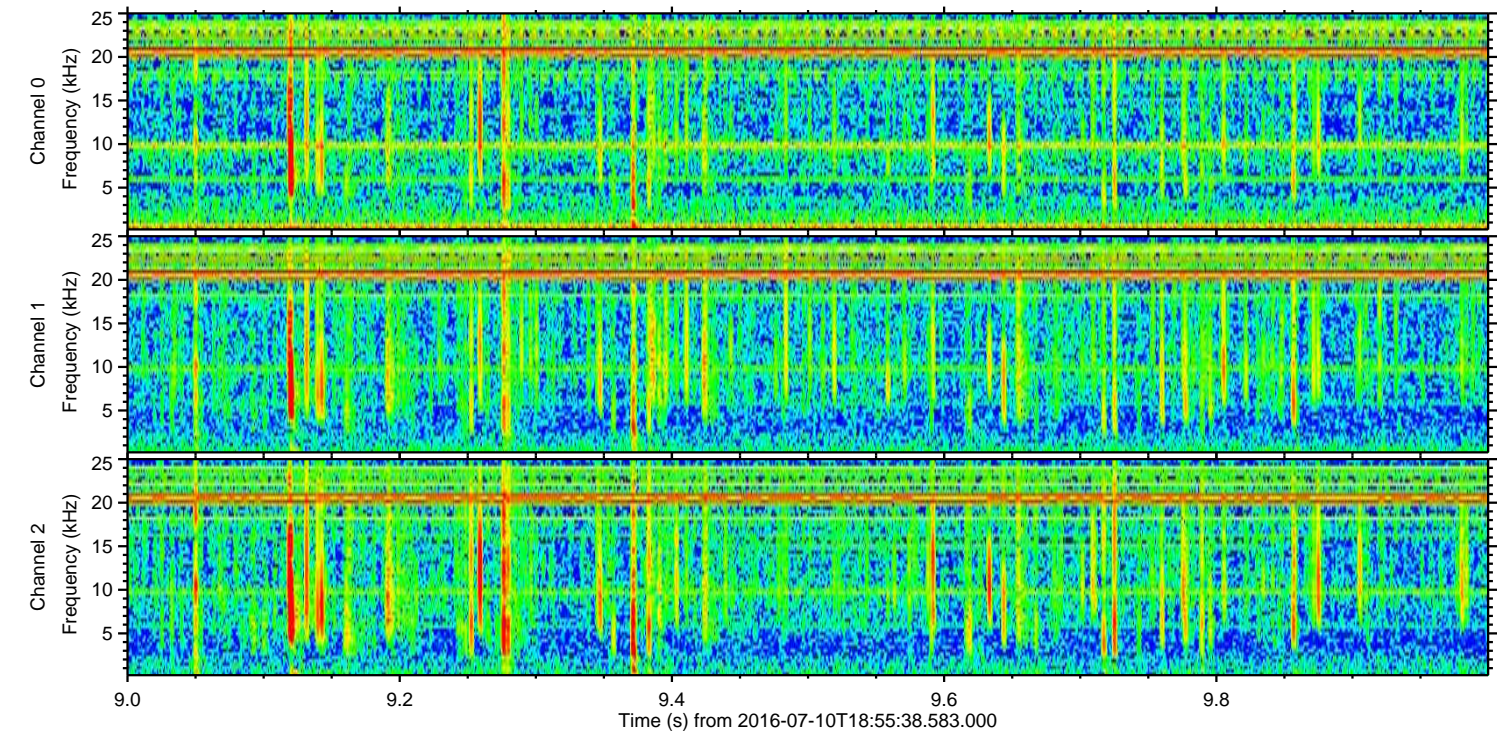
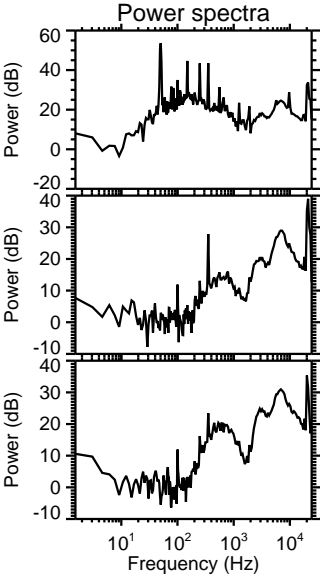
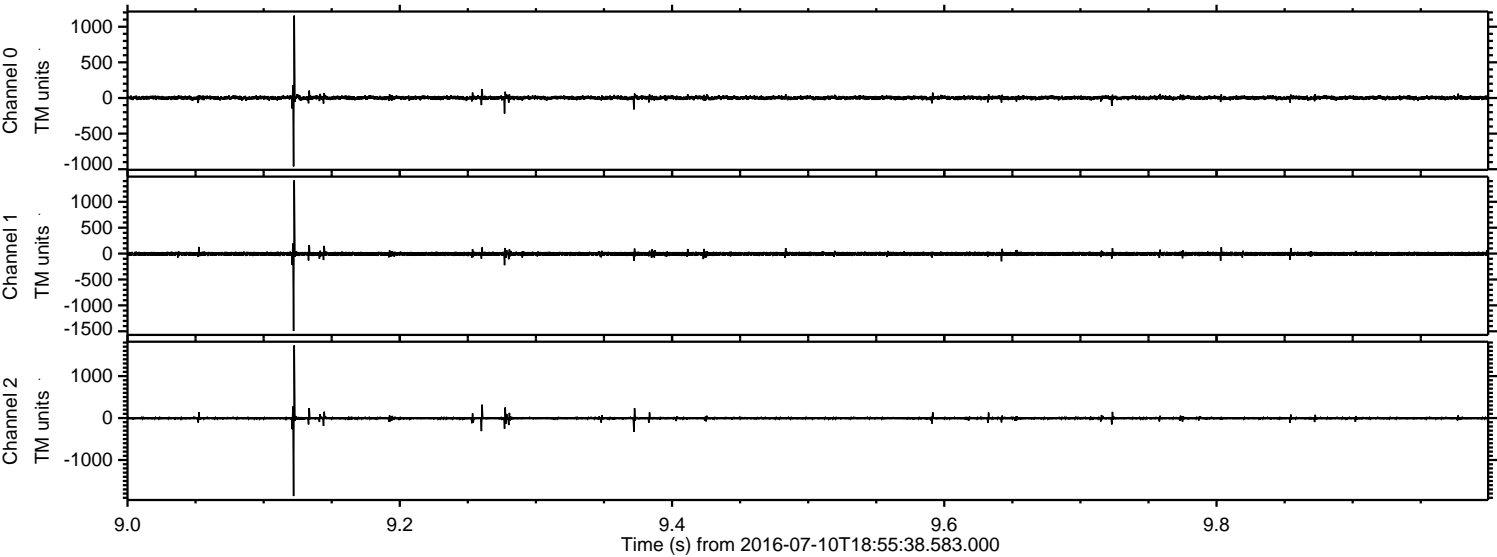



ELMAVAN 3D WAVEFORMS (Measured data sampled at 50 kHz) 51000 packets of 144 samples from 2016-07-10T18:55:38.583.000. Part 131/147

Processed Sun Jul 10 21:04:21 2016 by ELM ver.2012-10-06 from 001\_\_elm20160710\_185537\_\_dat00.bin

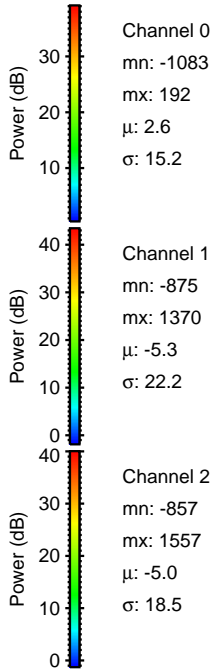
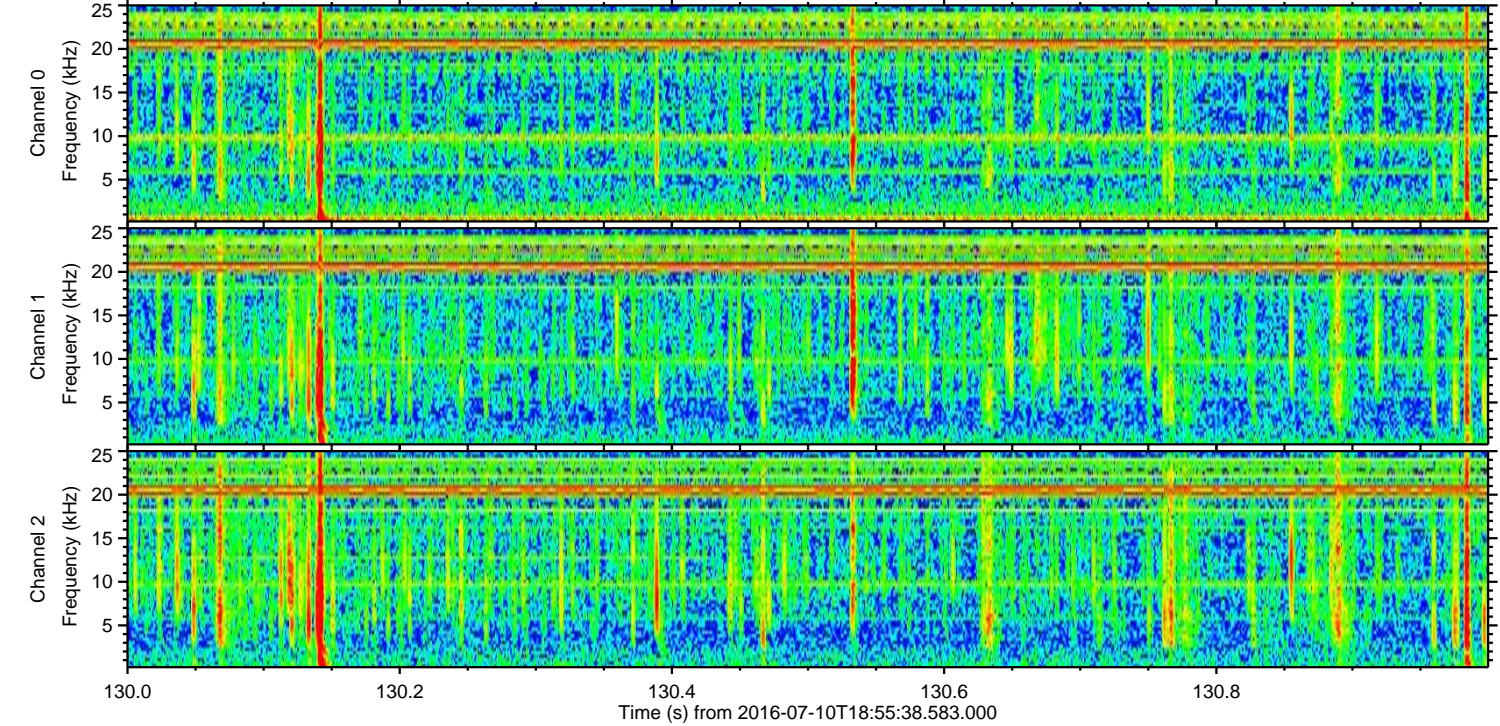
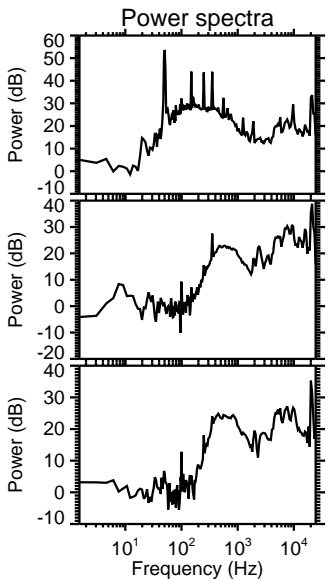
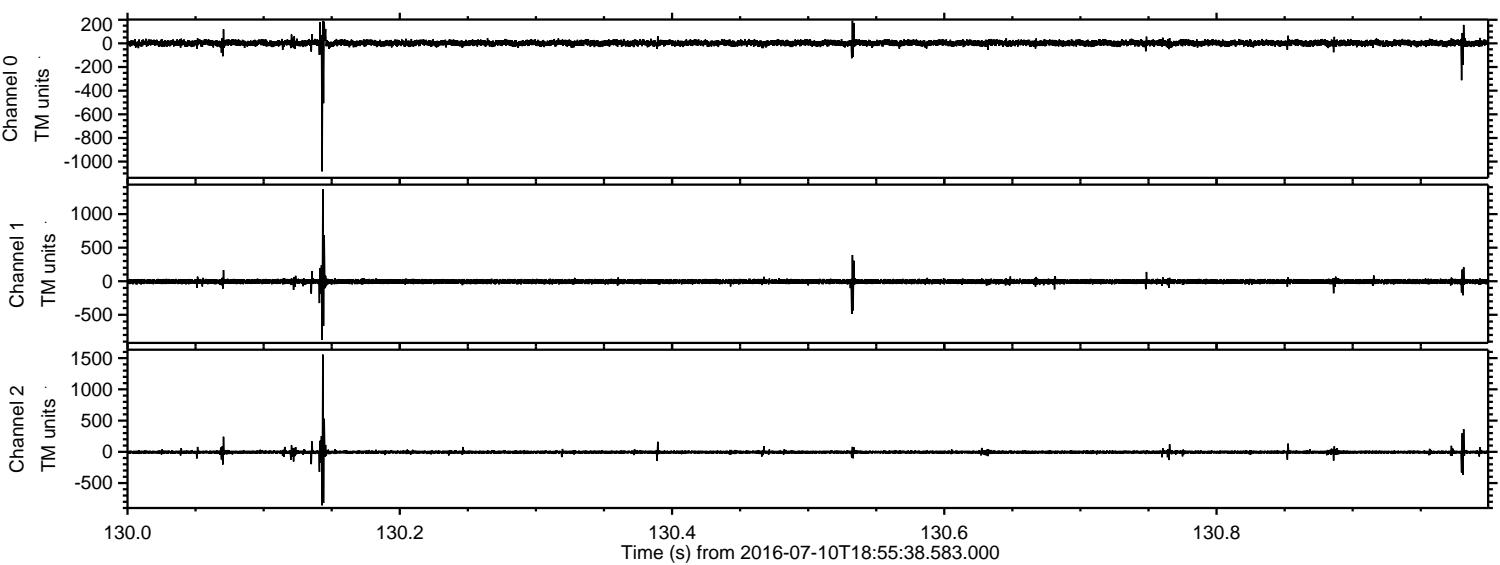



Processed Sun Jul 10 21:04:22 2016 by ELM ver.2012-10-06 from 001\_\_elm20160710\_185537\_\_dat00.bin

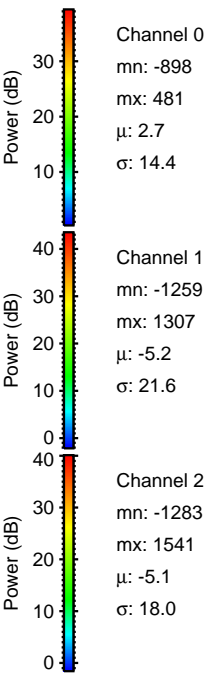
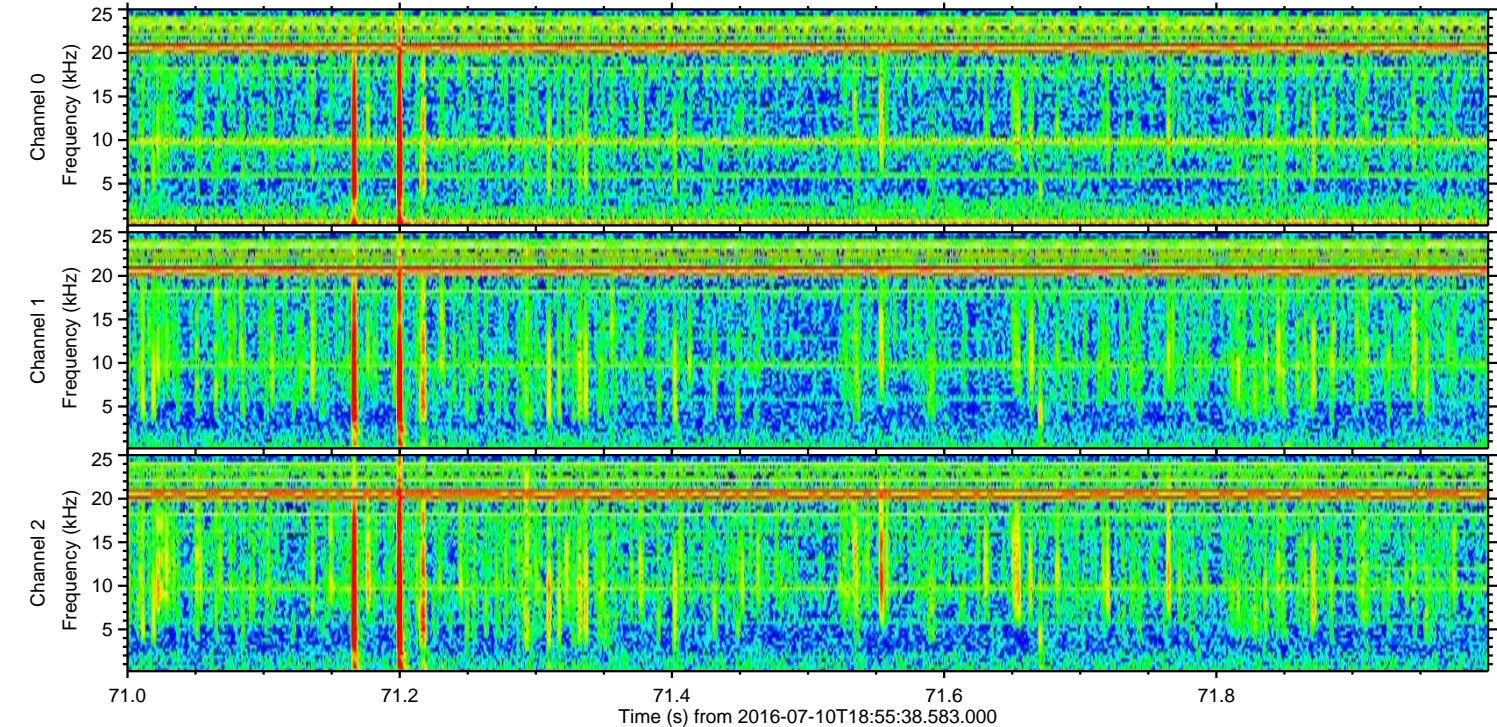
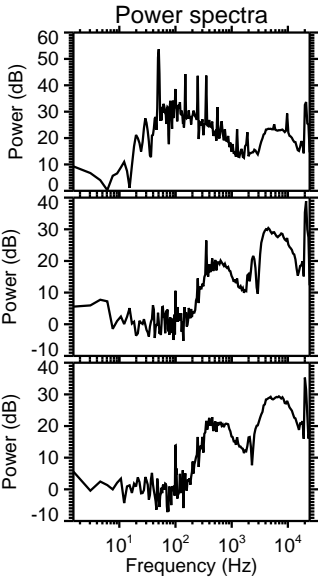
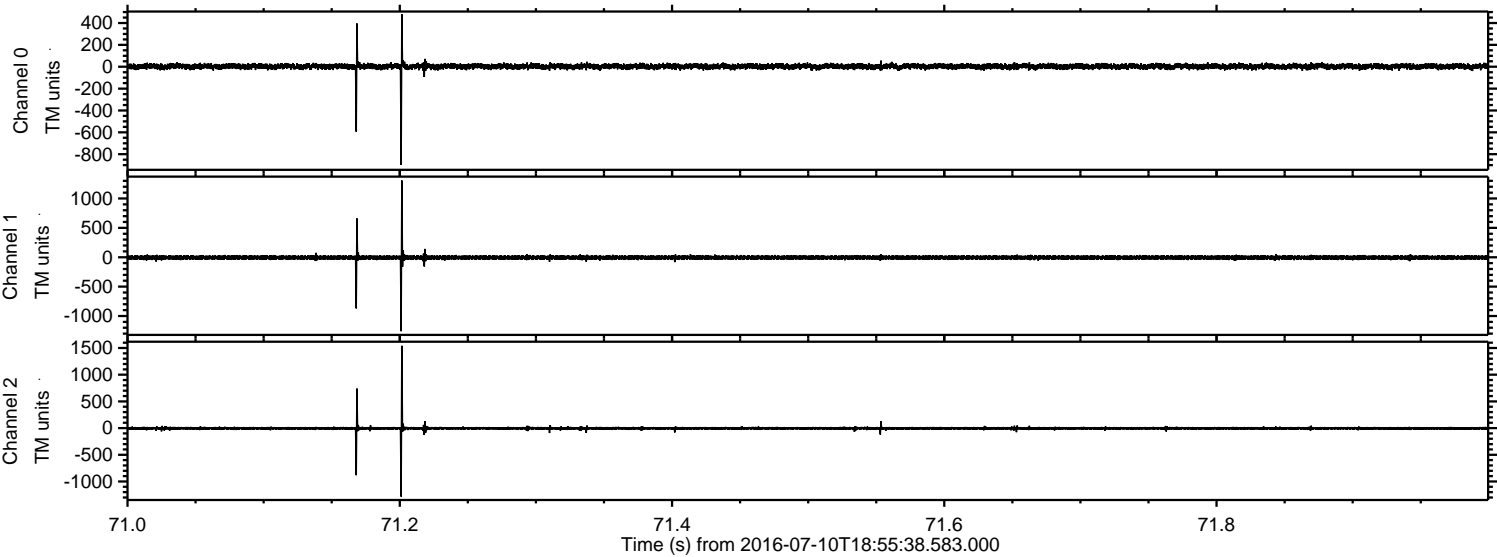



Processed Sun Jul 10 21:04:23 2016 by ELM ver.2012-10-06 from 001\_\_elm20160710\_185537\_\_dat00.bin

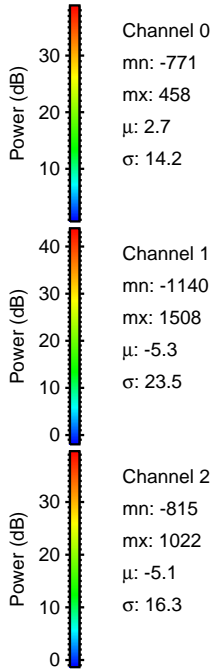
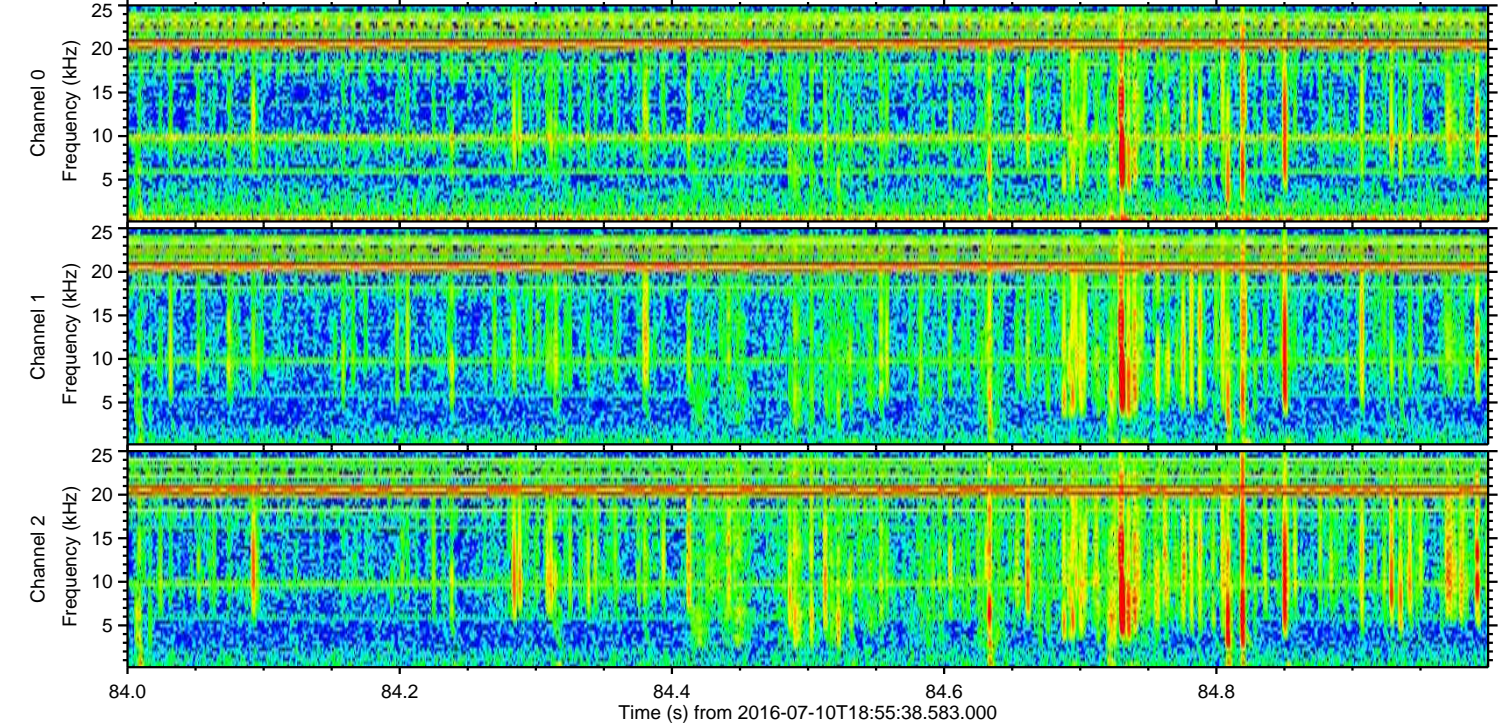
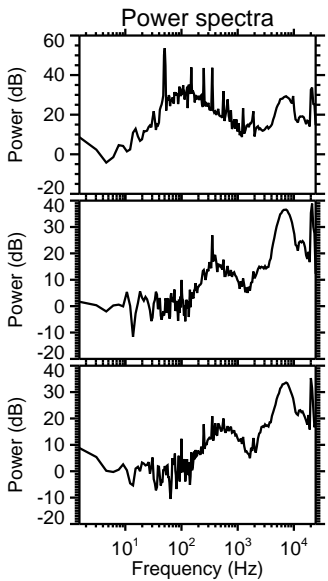
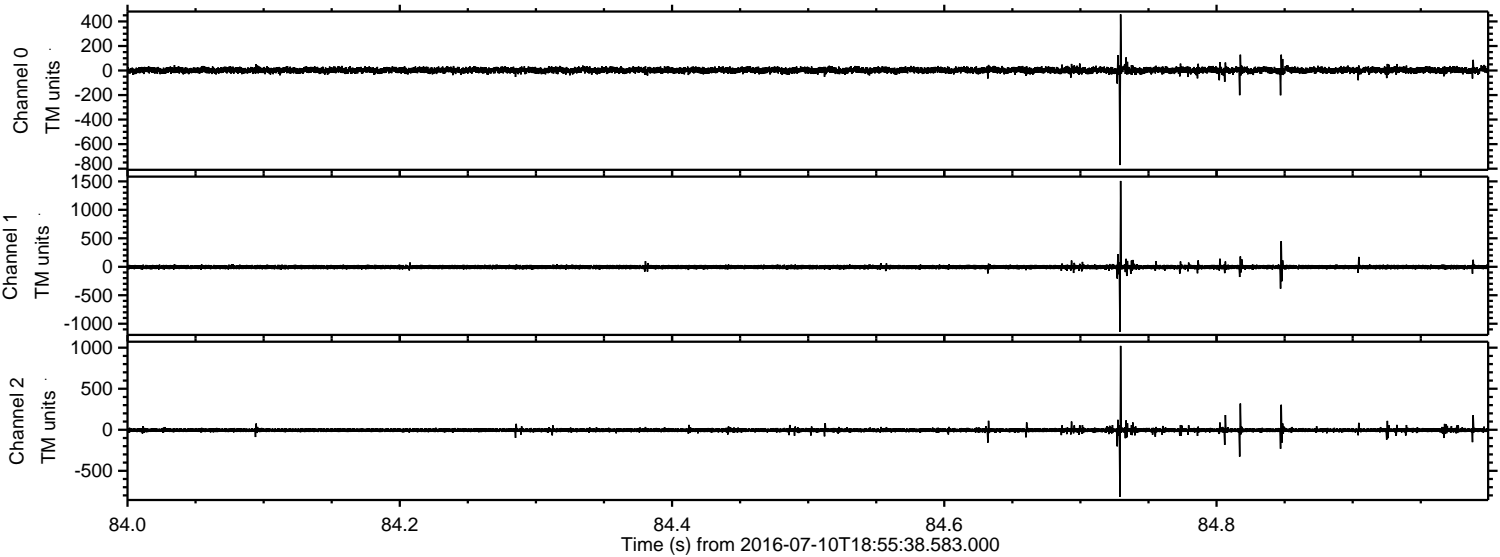



Processed Sun Jul 10 21:04:24 2016 by ELM ver.2012-10-06 from 001\_\_elm20160710\_185537\_\_dat00.bin

