

# ELMAVAN 3D WAVEFORMS (Measured data sampled at 50 kHz) 51000 packets of 144 samples from 2016-07-09T12:34:19.304.999.

Processed Sat Jul 9 14:42:26 2016 by ELM ver.2012-10-06 from 001\_\_elm20160709\_123418\_\_dat00.bin

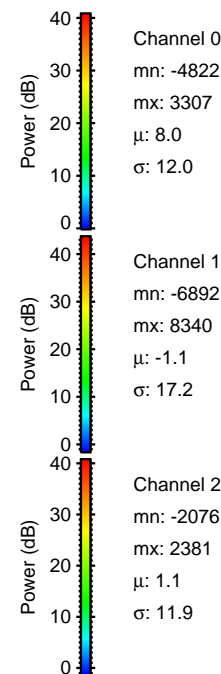

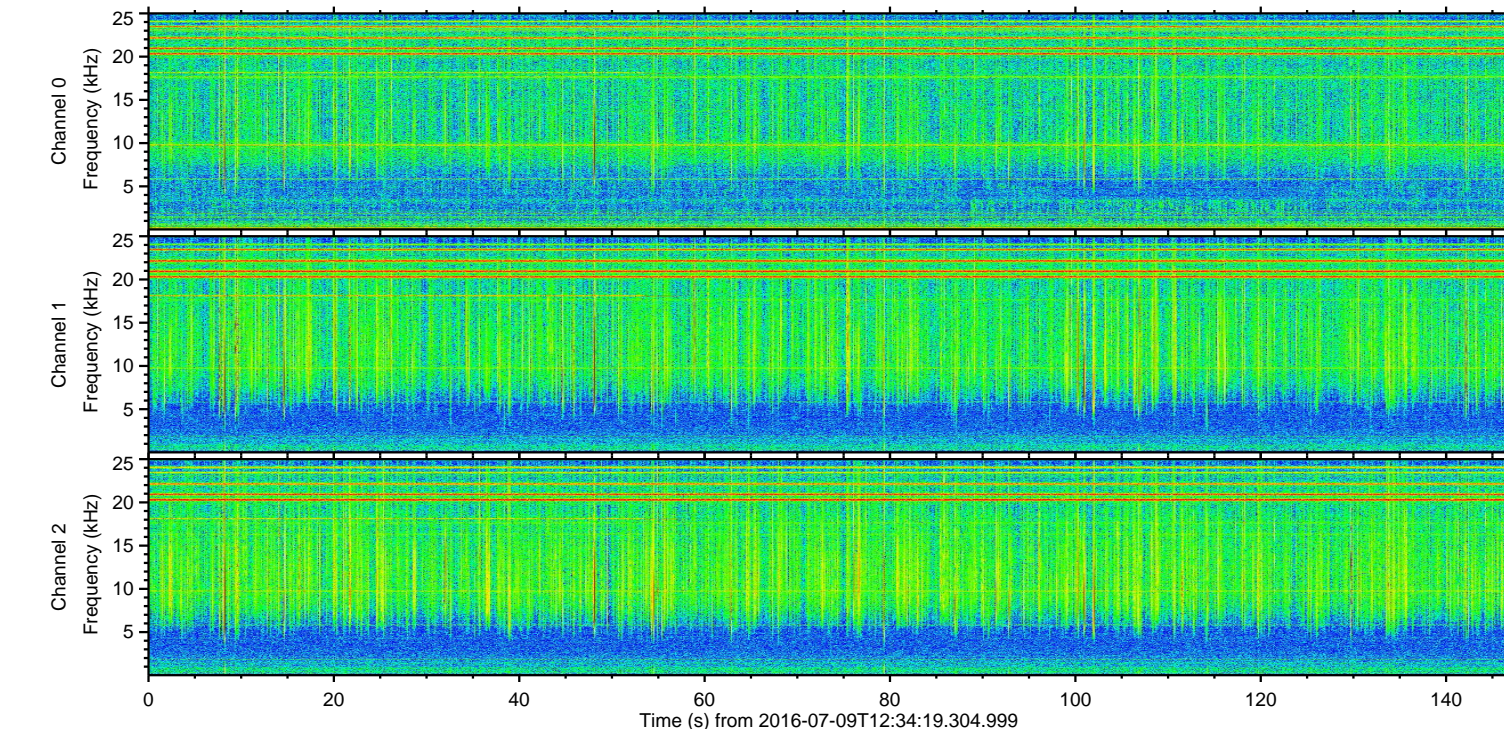
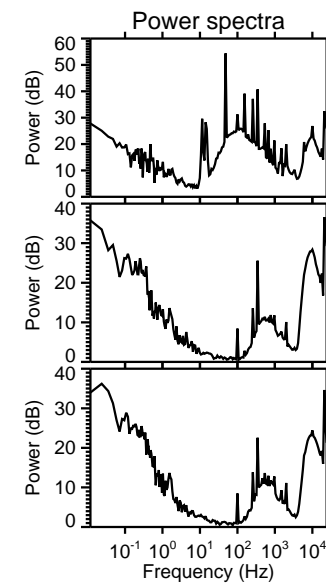
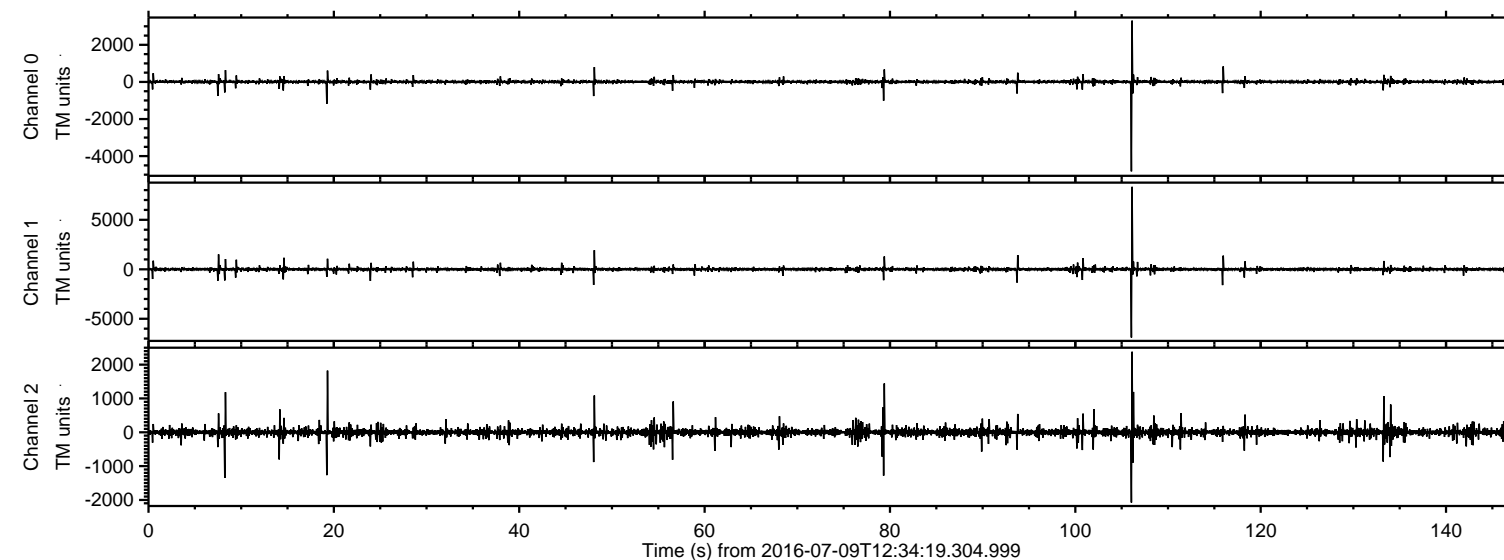

ELMAVAN 3D WAVEFORMS (Measured data sampled at 50 kHz) 51000 packets of 144 samples from 2016-07-09T12:34:19.304.999. Part 107/147

Processed Sat Jul 9 14:42:38 2016 by ELM ver.2012-10-06 from 001\_\_elm20160709\_123418\_\_dat00.bin

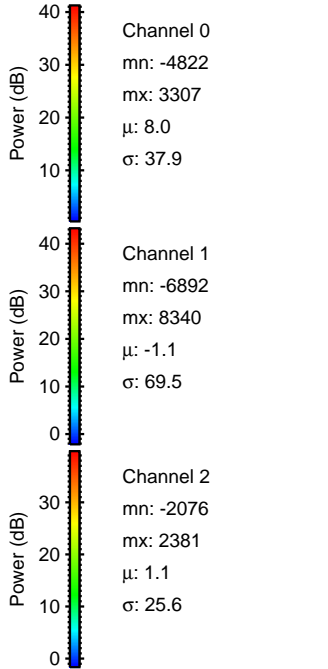
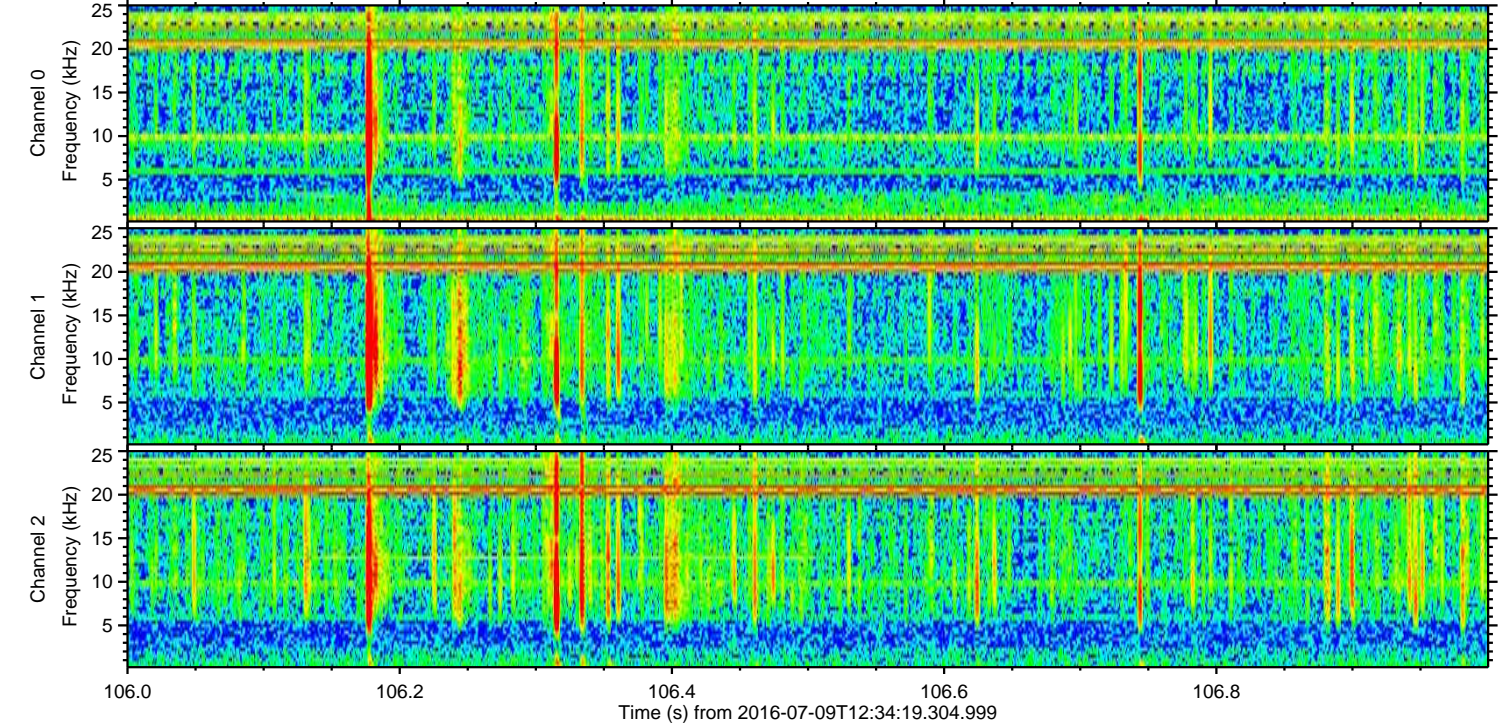
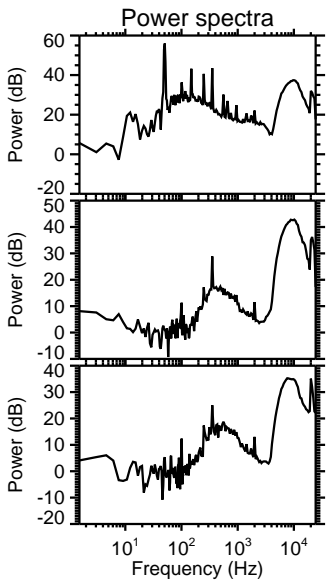
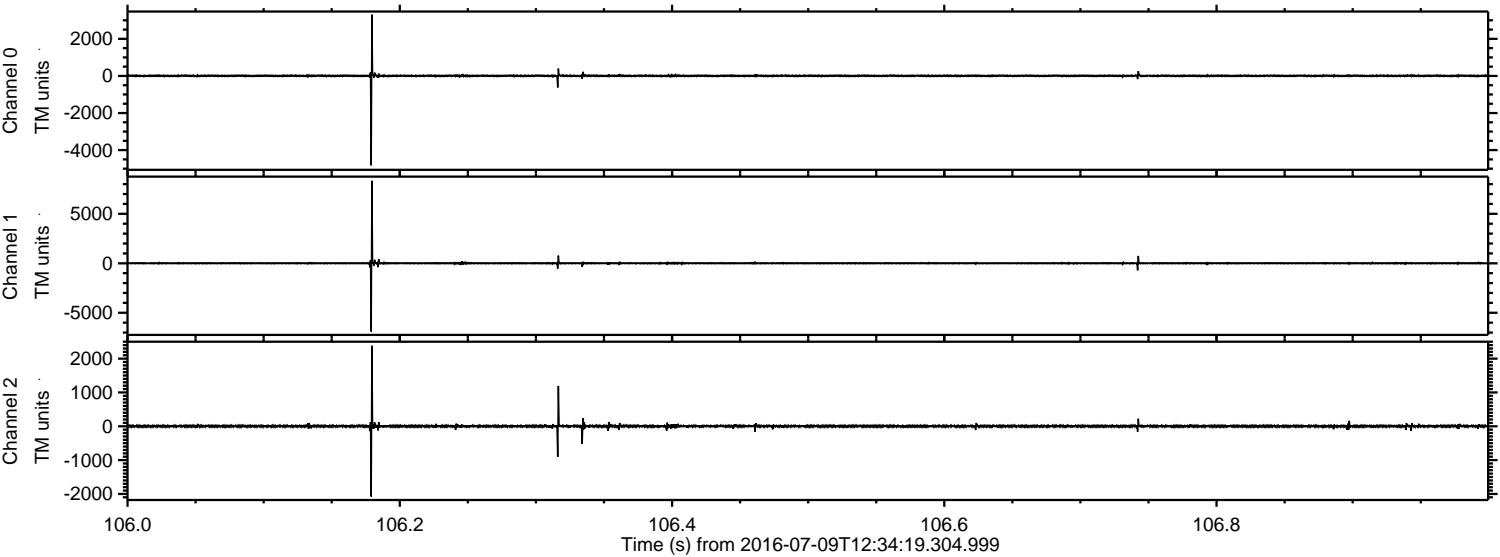



Processed Sat Jul 9 14:42:38 2016 by ELM ver.2012-10-06 from 001\_\_elm20160709\_123418\_\_dat00.bin

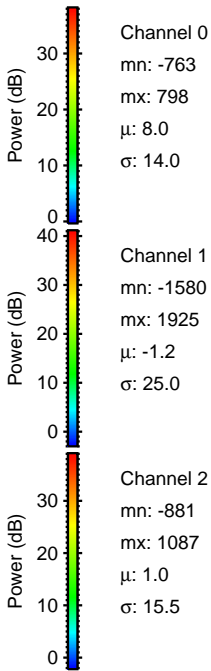
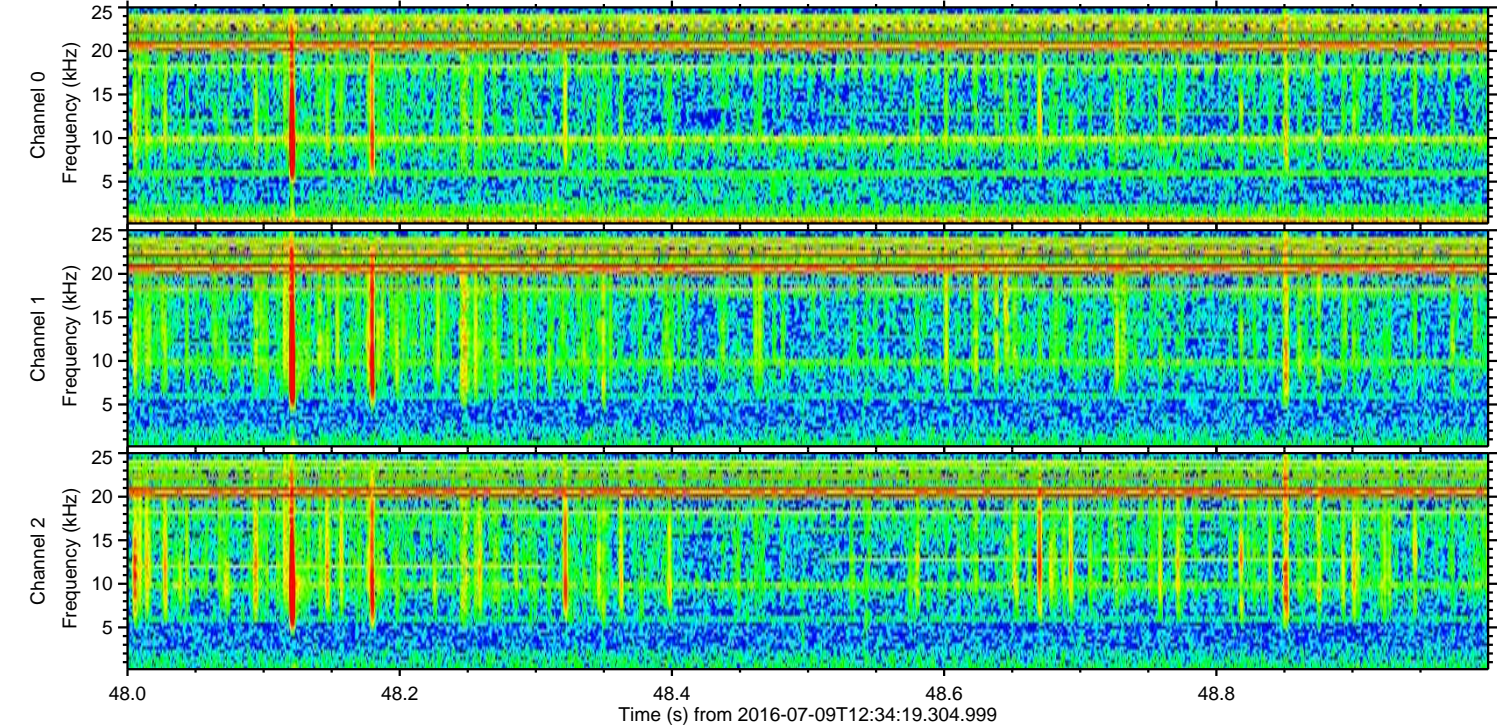
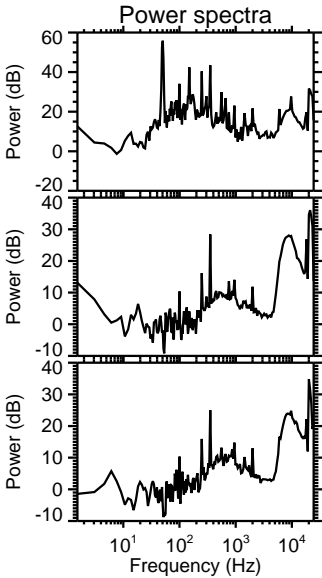
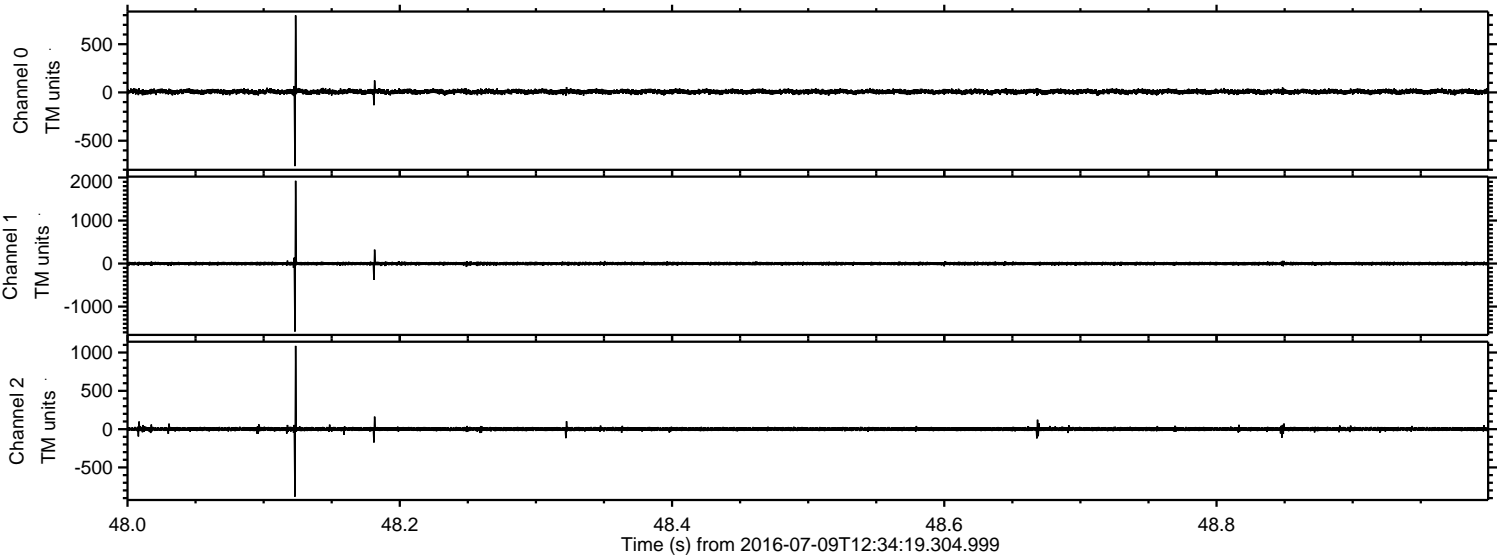



Processed Sat Jul 9 14:42:39 2016 by ELM ver.2012-10-06 from 001\_\_elm20160709\_123418\_\_dat00.bin

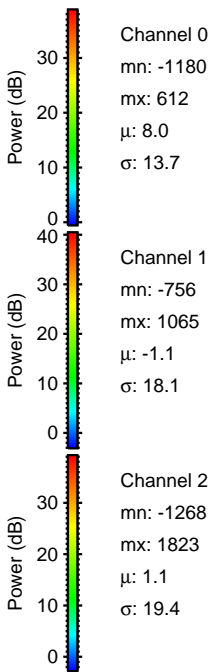
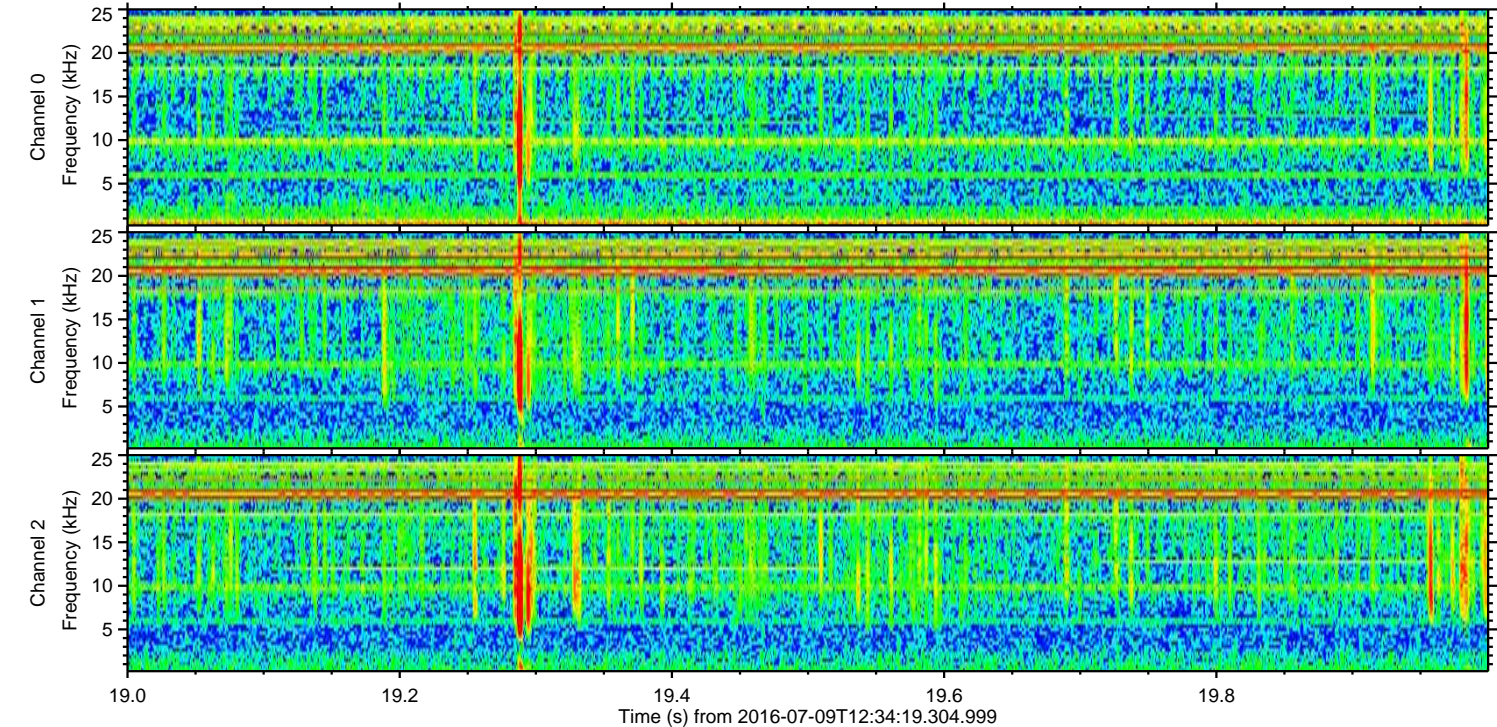
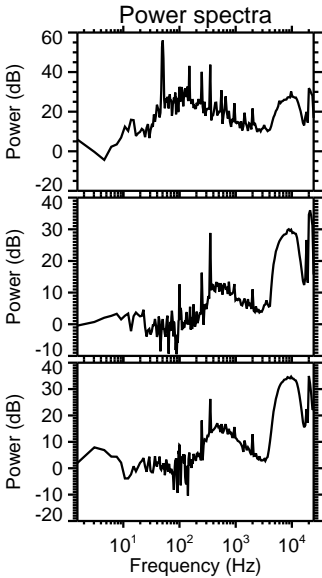
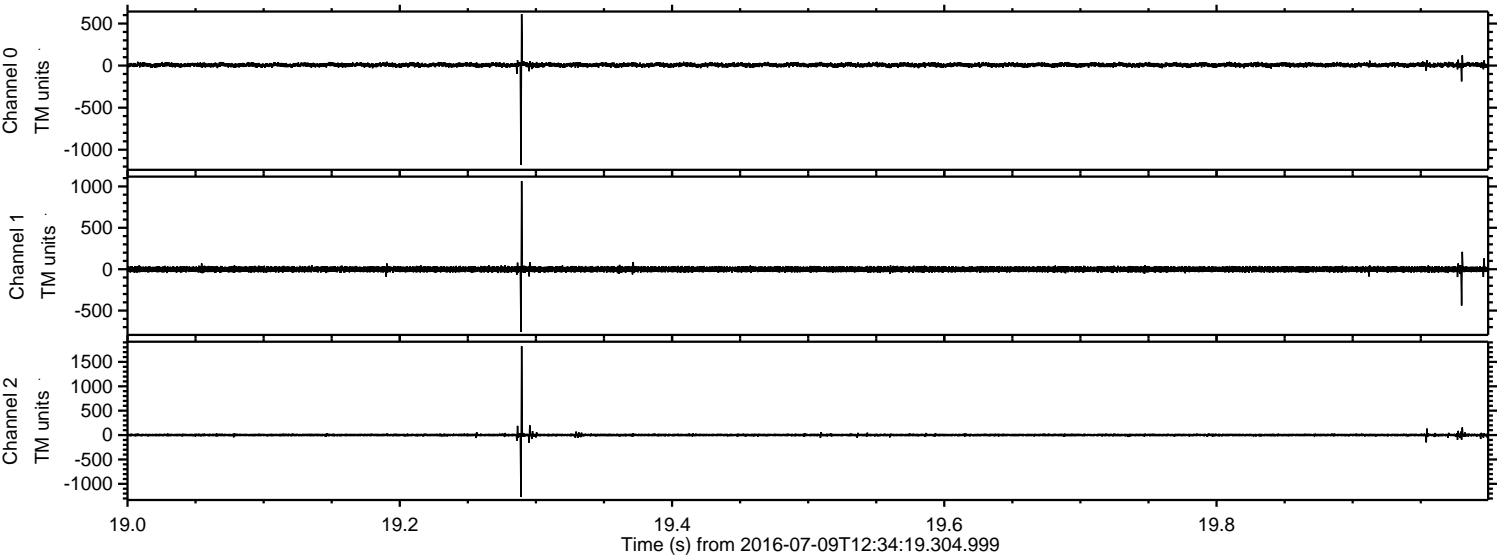



ELMAVAN 3D WAVEFORMS (Measured data sampled at 50 kHz) 51000 packets of 144 samples from 2016-07-09T12:34:19.304.999. Part 116/147

Processed Sat Jul 9 14:42:40 2016 by ELM ver.2012-10-06 from 001\_\_elm20160709\_123418\_\_dat00.bin

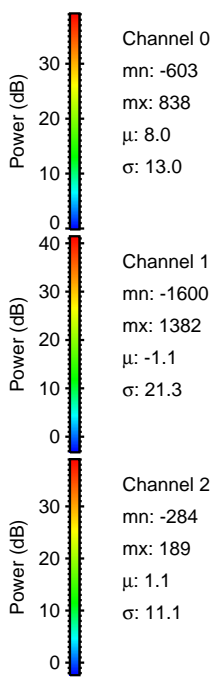
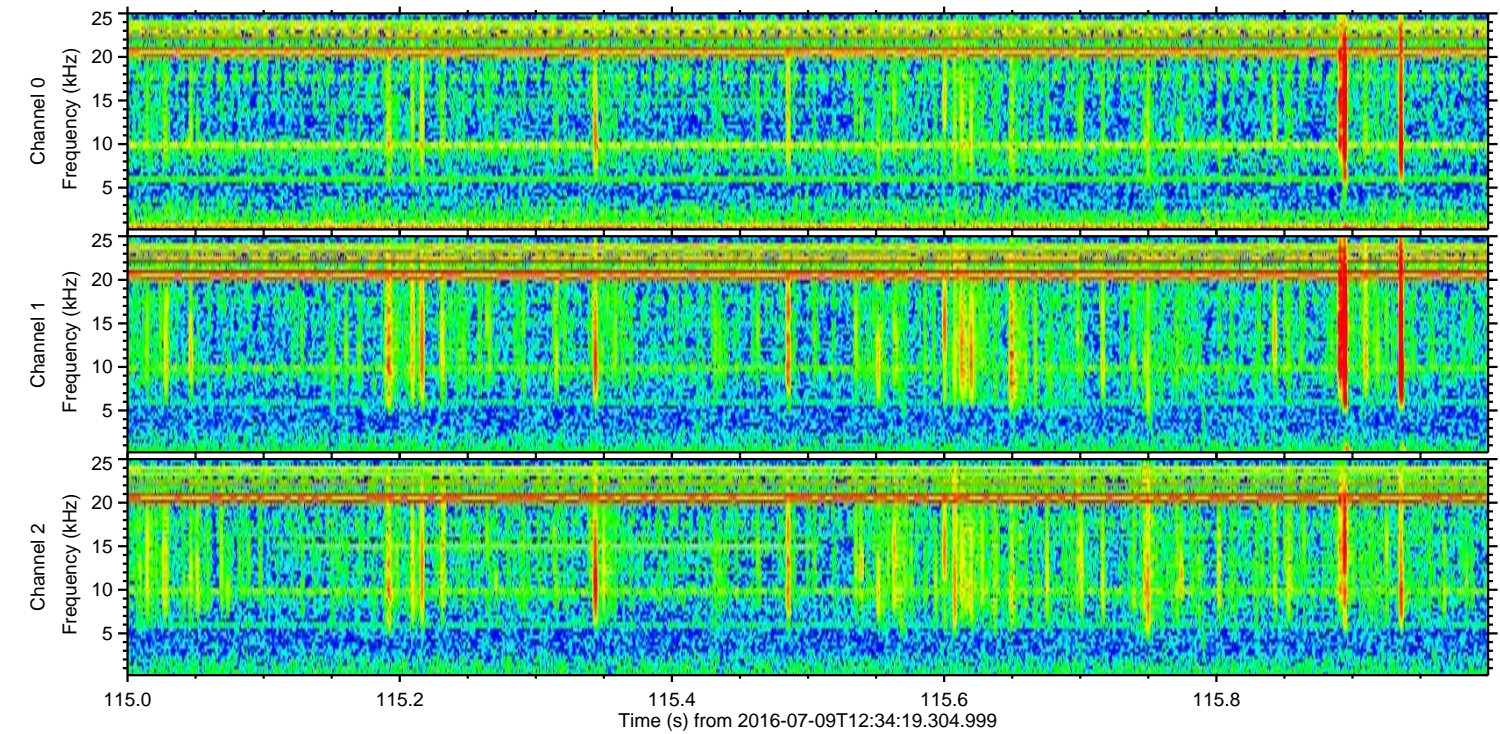
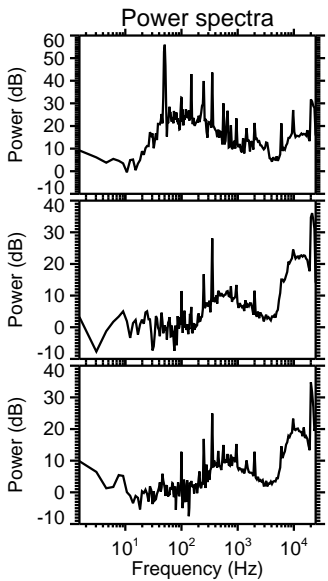
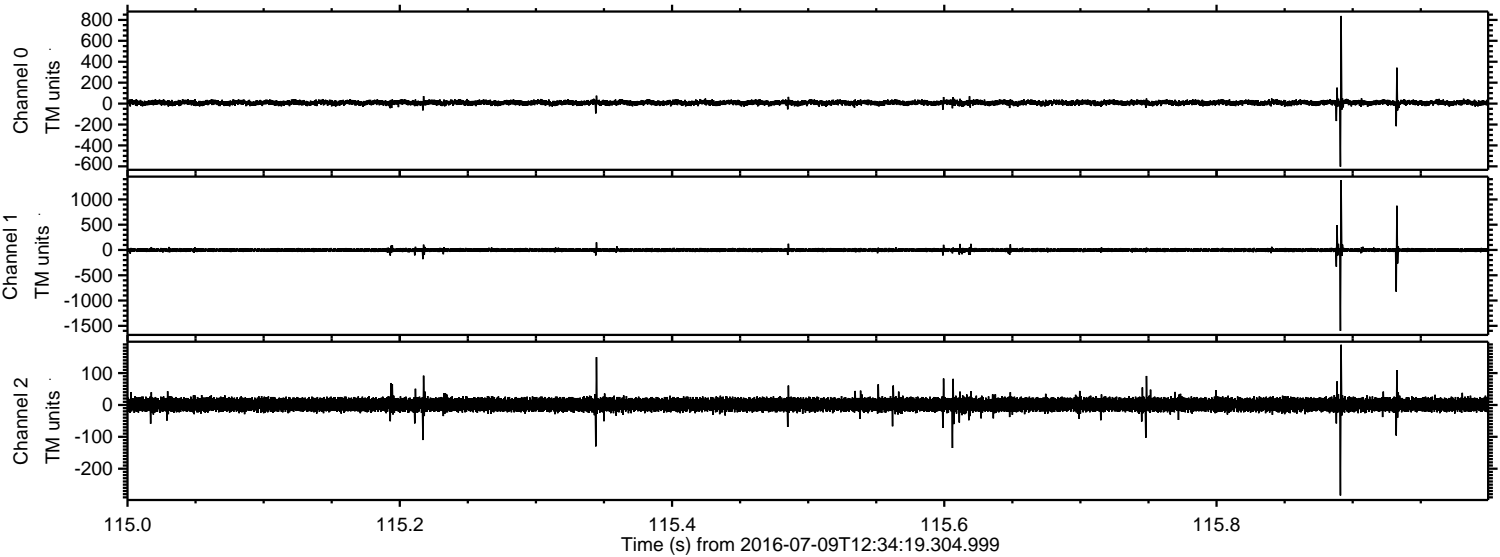



Processed Sat Jul 9 14:42:41 2016 by ELM ver.2012-10-06 from 001\_\_elm20160709\_123418\_\_dat00.bin

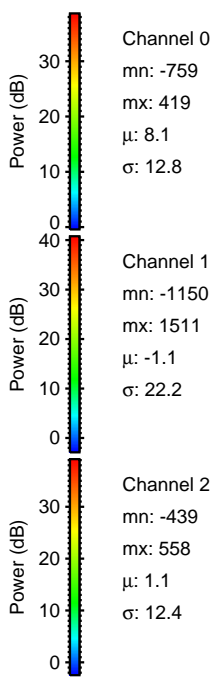
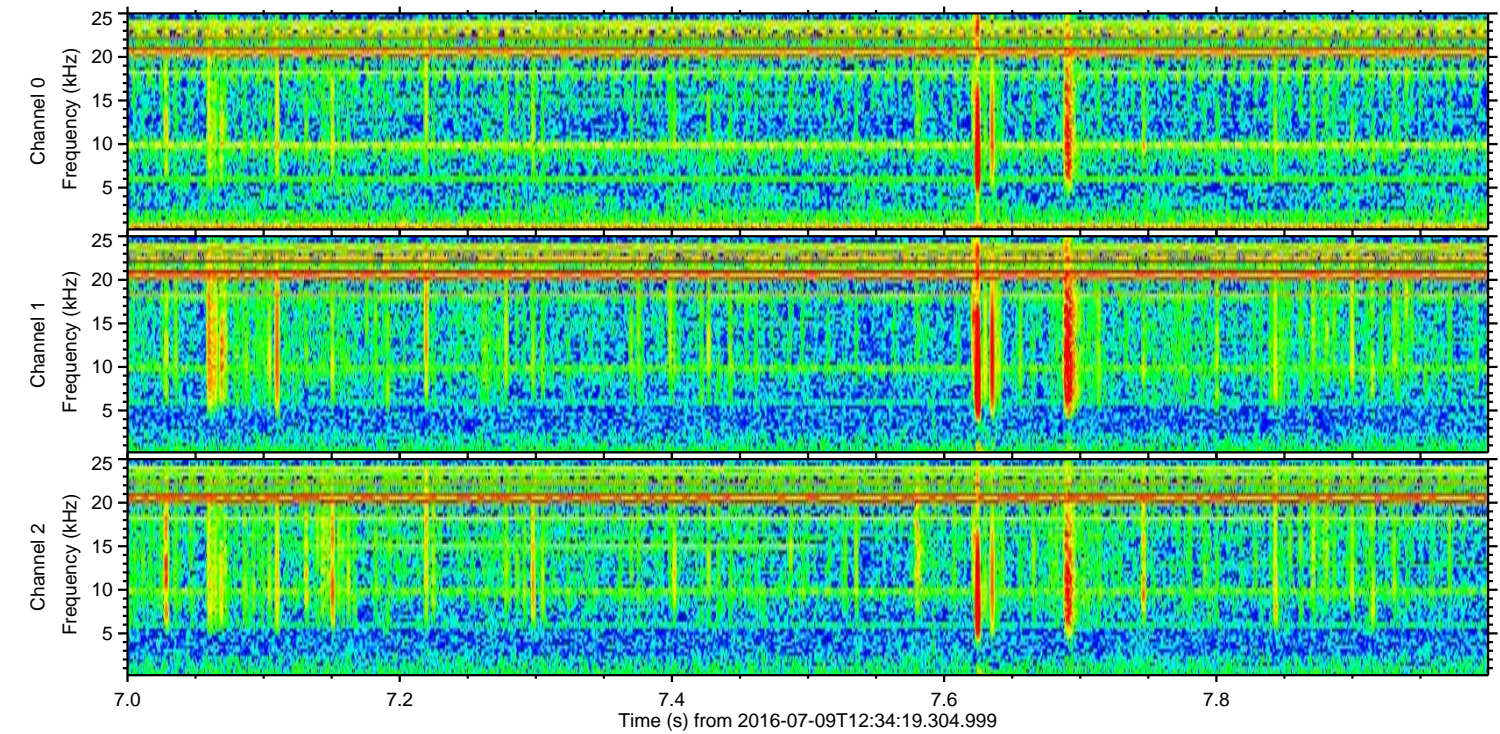
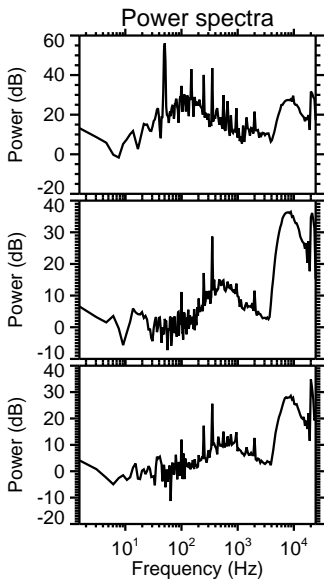
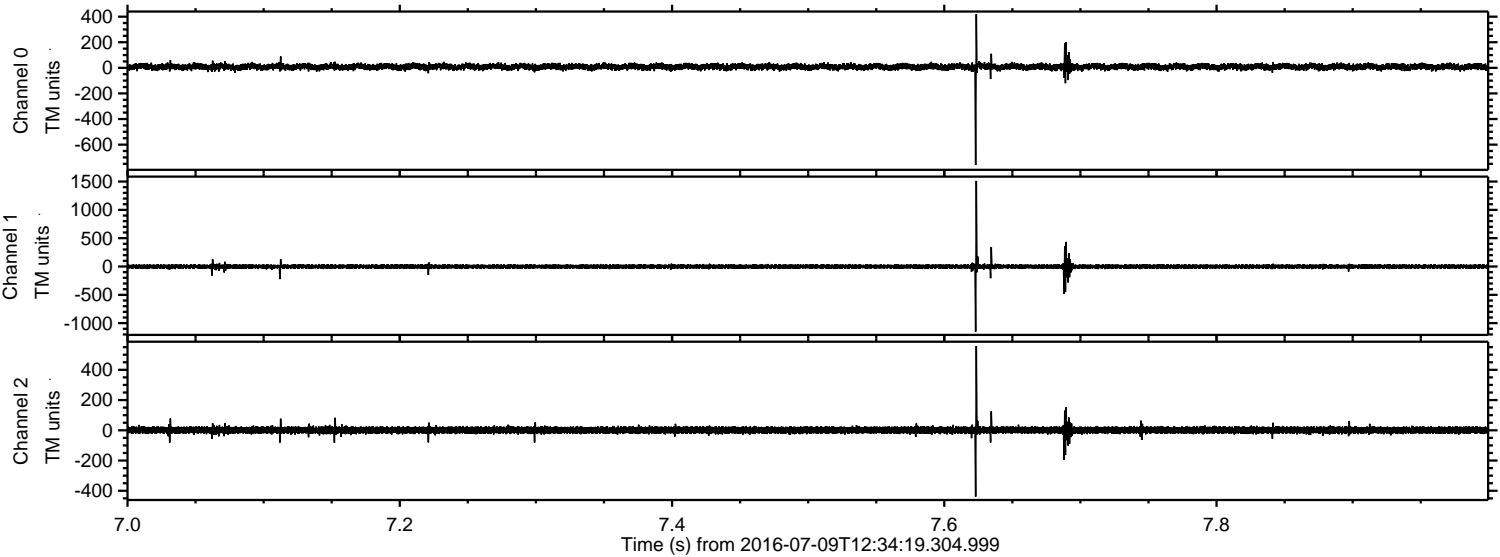



Processed Sat Jul 9 14:42:42 2016 by ELM ver.2012-10-06 from 001\_\_elm20160709\_123418\_\_dat00.bin

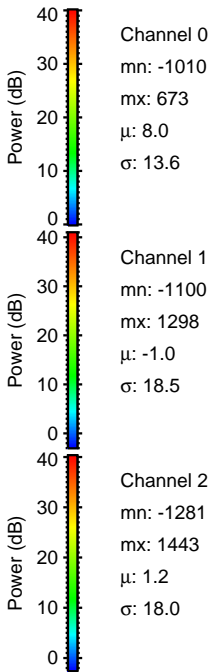
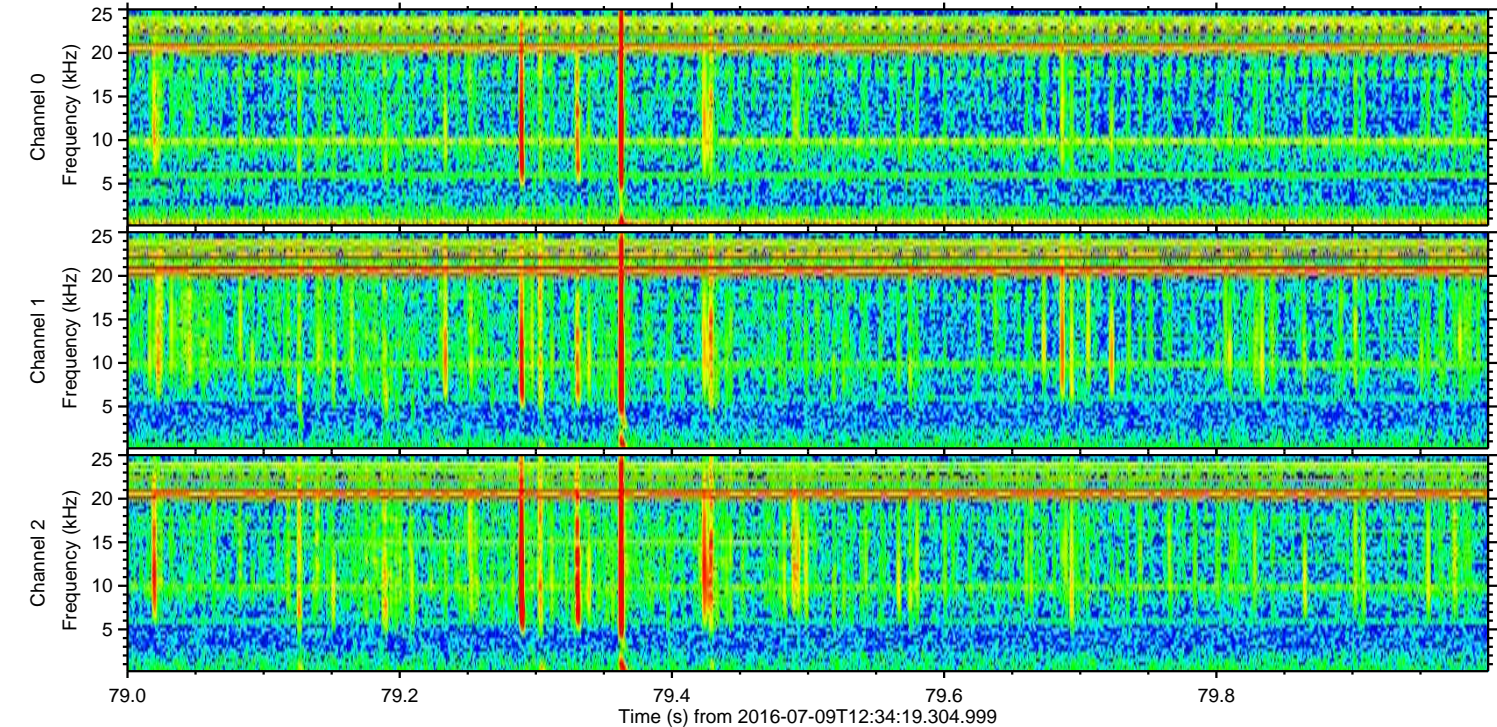
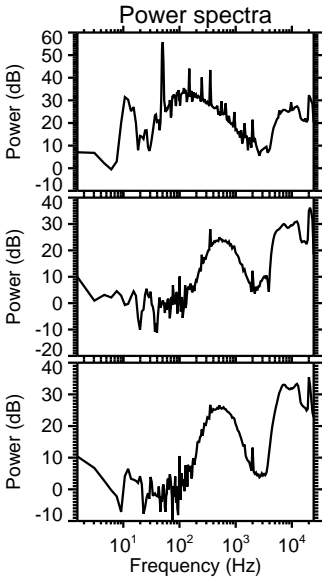
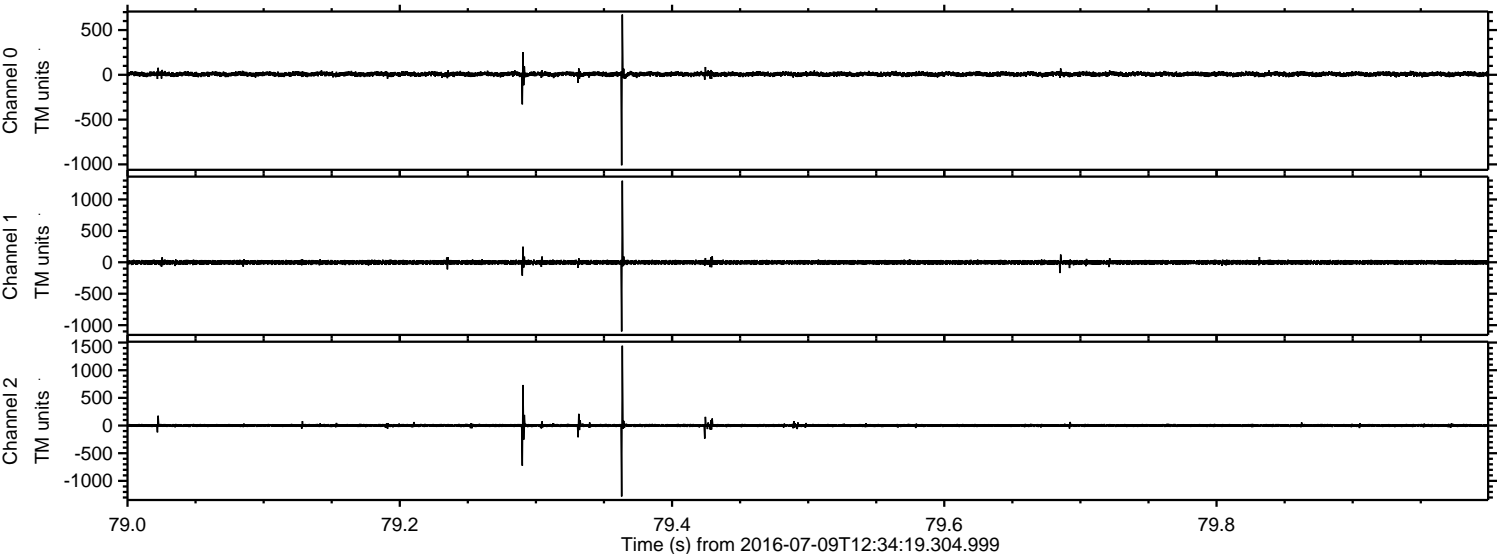



Processed Sat Jul 9 14:42:43 2016 by ELM ver.2012-10-06 from 001\_\_elm20160709\_123418\_\_dat00.bin

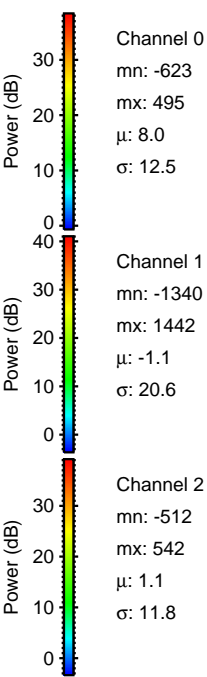
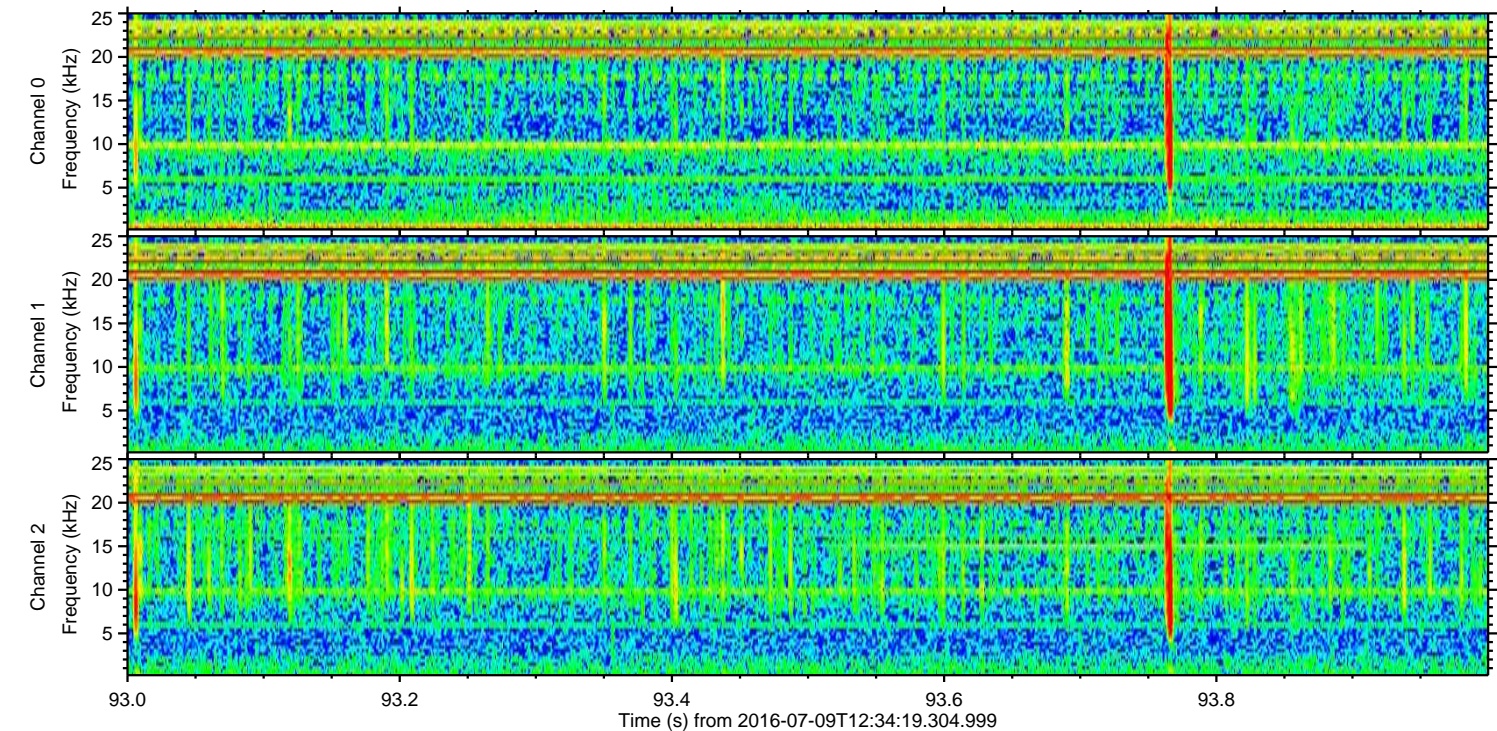
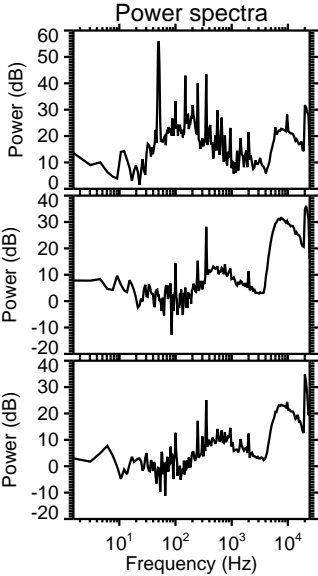
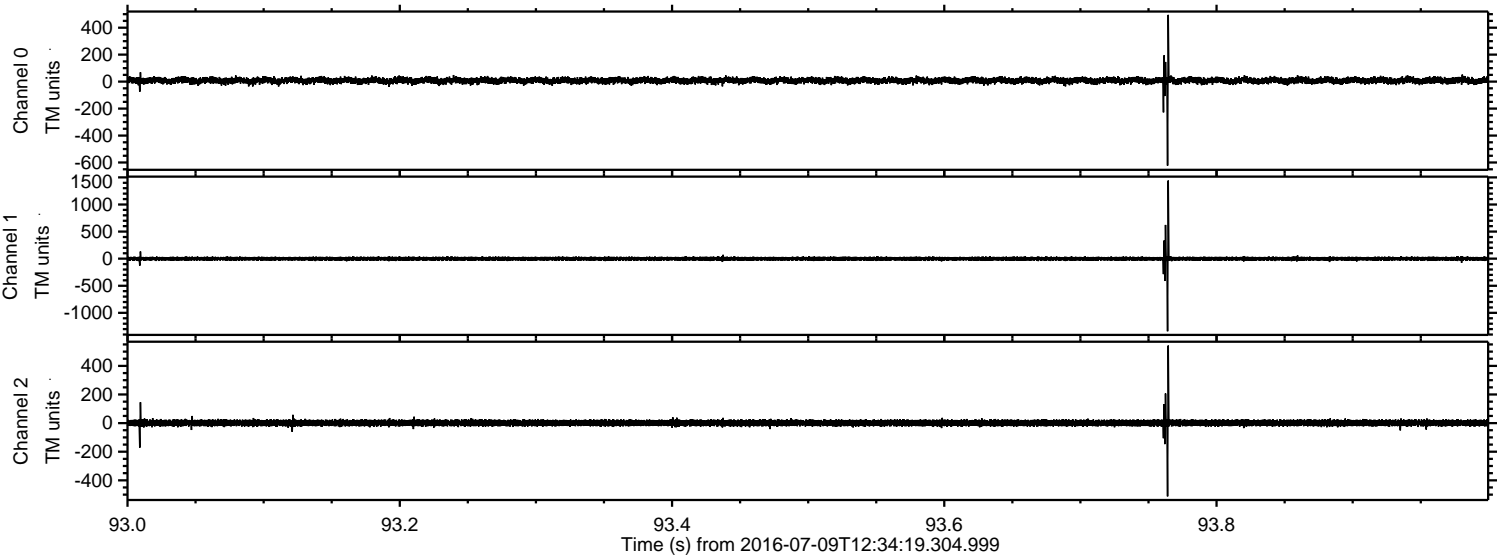



Processed Sat Jul 9 14:42:44 2016 by ELM ver.2012-10-06 from 001\_\_elm20160709\_123418\_\_dat00.bin

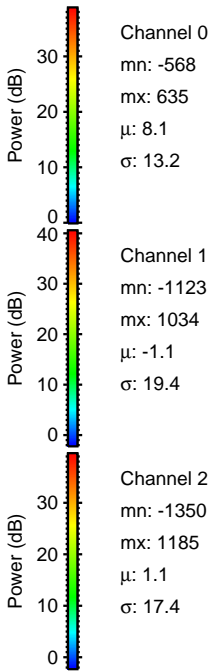
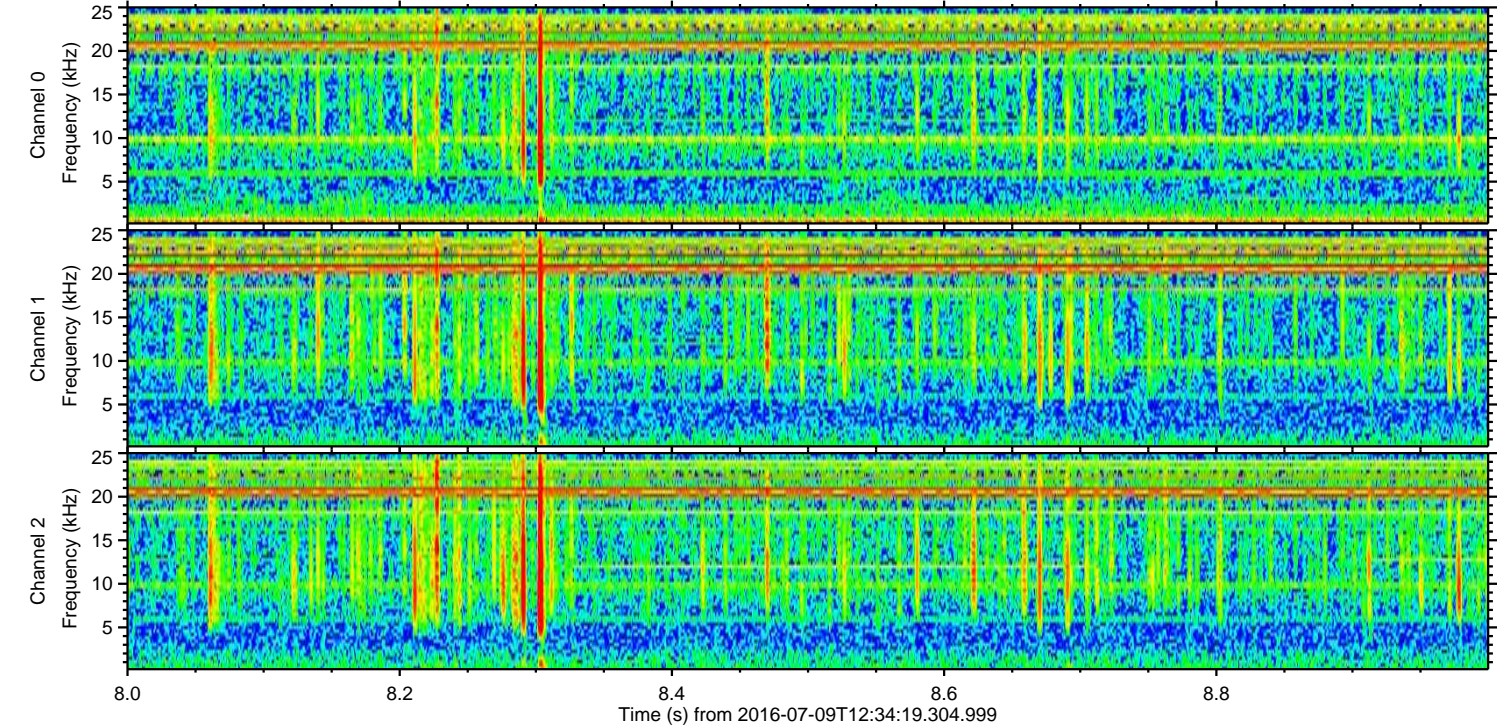
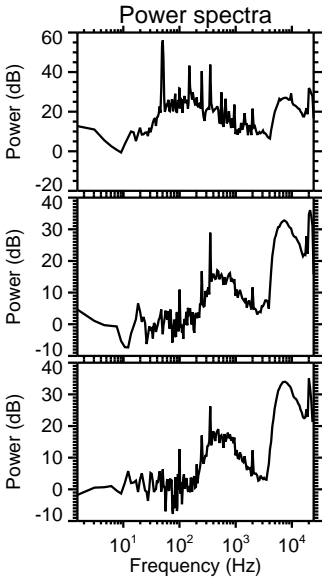
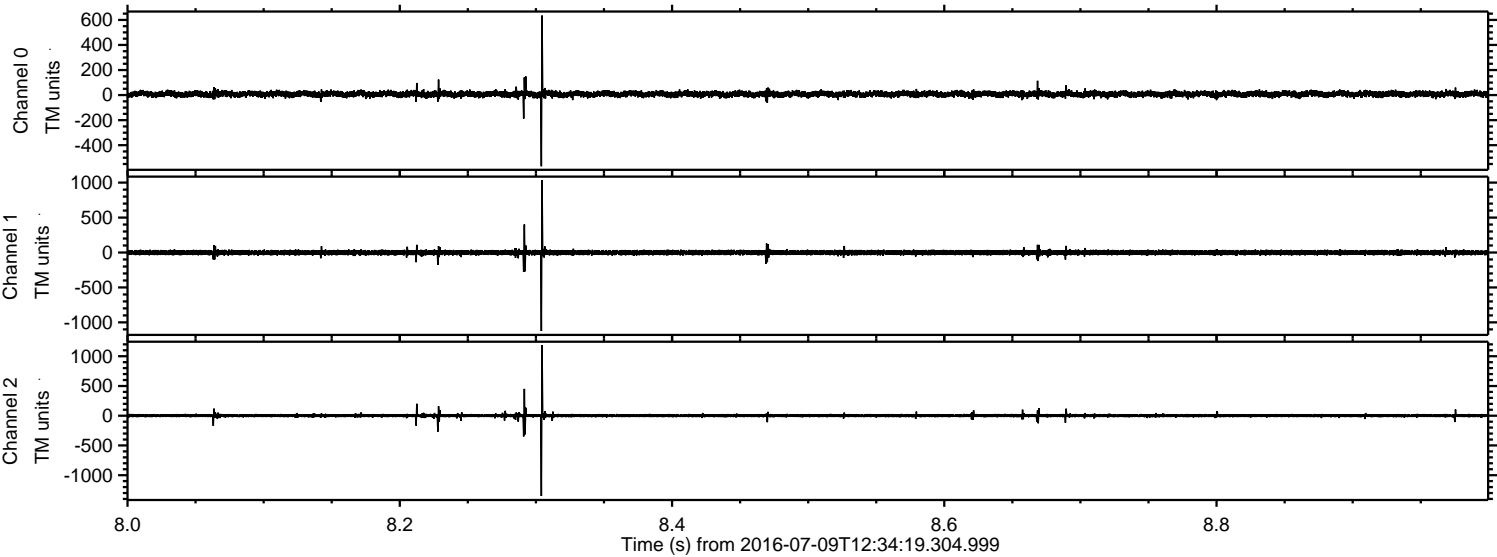



Processed Sat Jul 9 14:42:45 2016 by ELM ver.2012-10-06 from 001\_\_elm20160709\_123418\_\_dat00.bin

