

ELMAVAN 3D WAVEFORMS (Measured data sampled at 50 kHz) 51000 packets of 144 samples from 2016-07-09T02:43:53.656.999.

Processed Sat Jul 9 04:51:54 2016 by ELM ver.2012-10-06 from 001__elm20160709_024352__dat00.bin

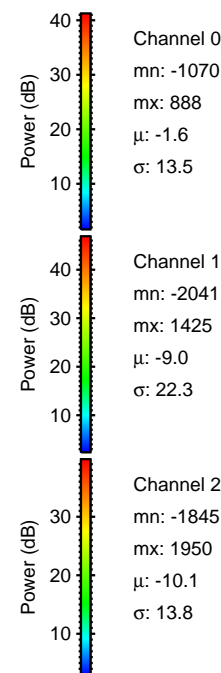

Processed Sat Jul 9 04:52:10 2016 by ELM ver.2012-10-06 from 001__elm20160709_024352__dat00.bin

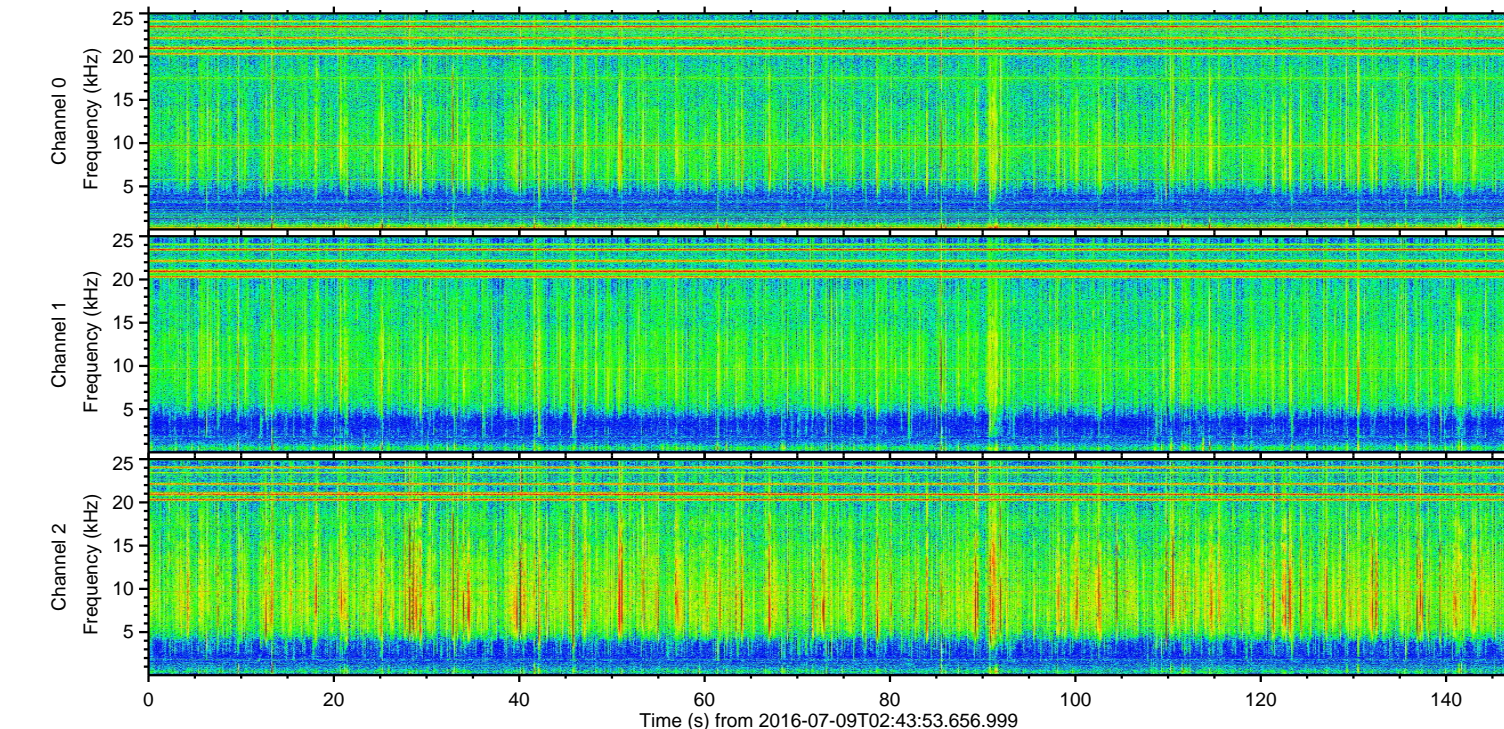
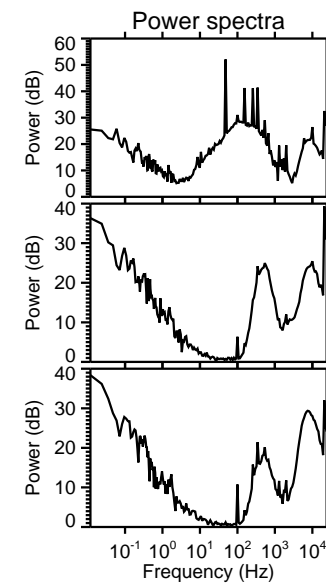
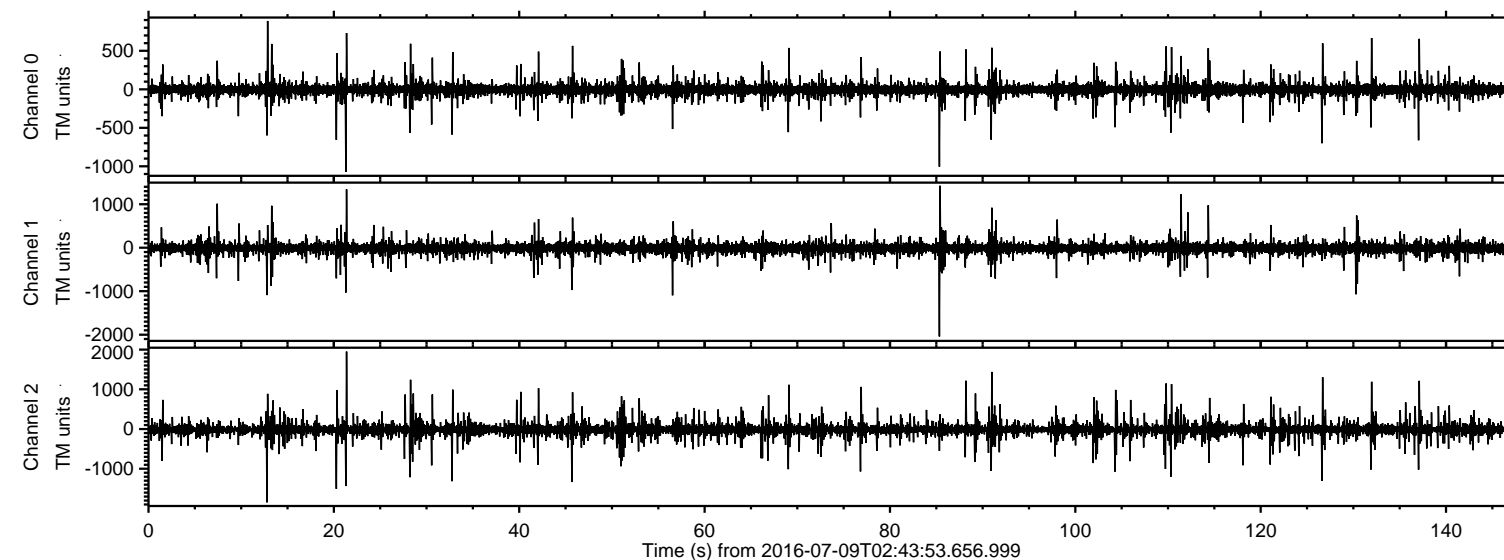
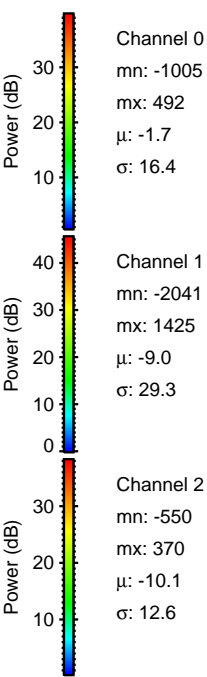
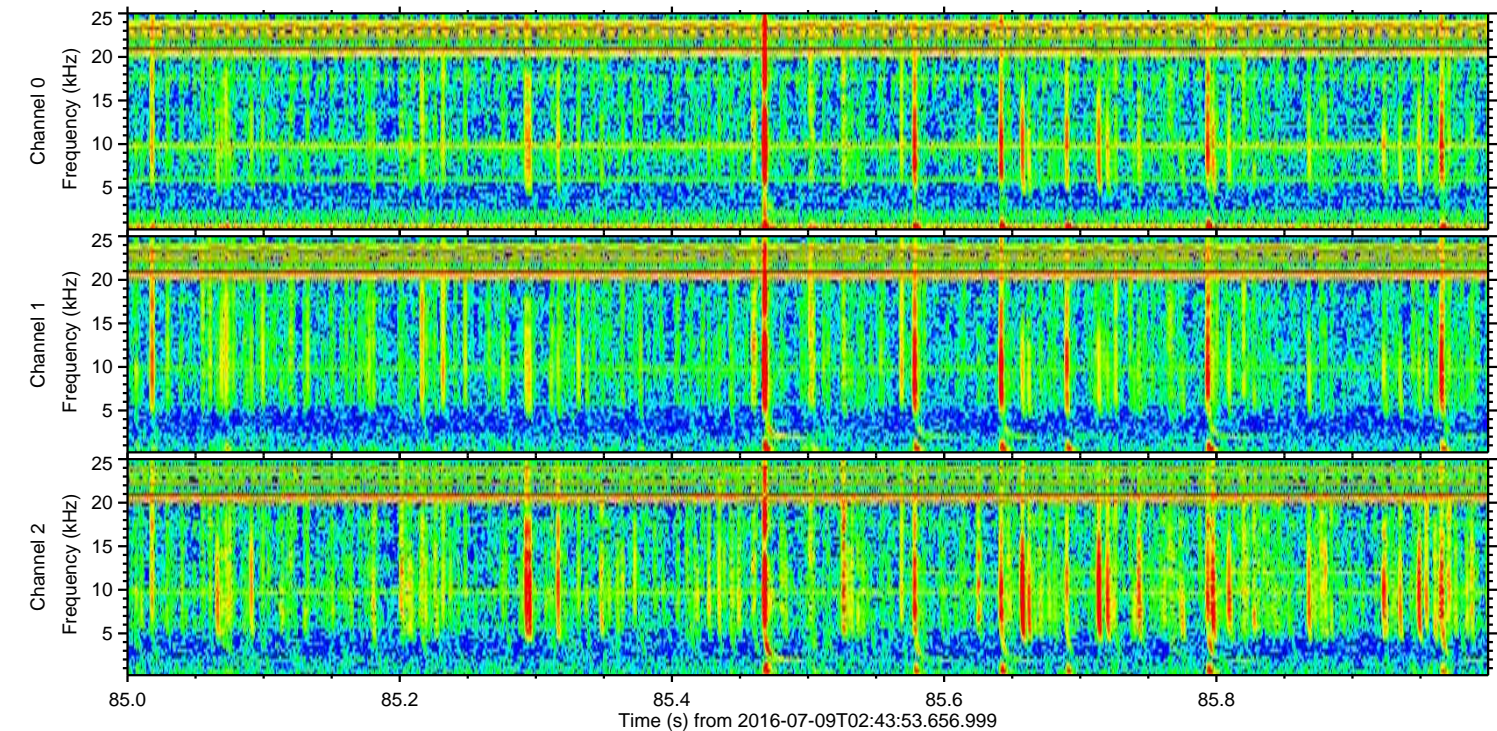
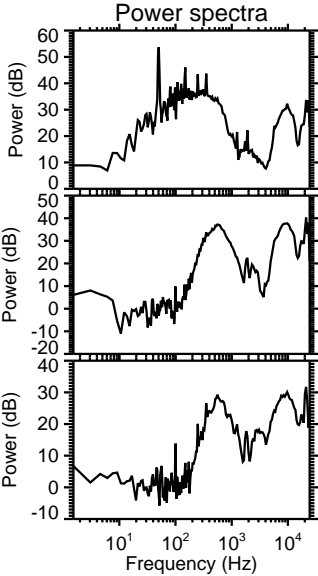
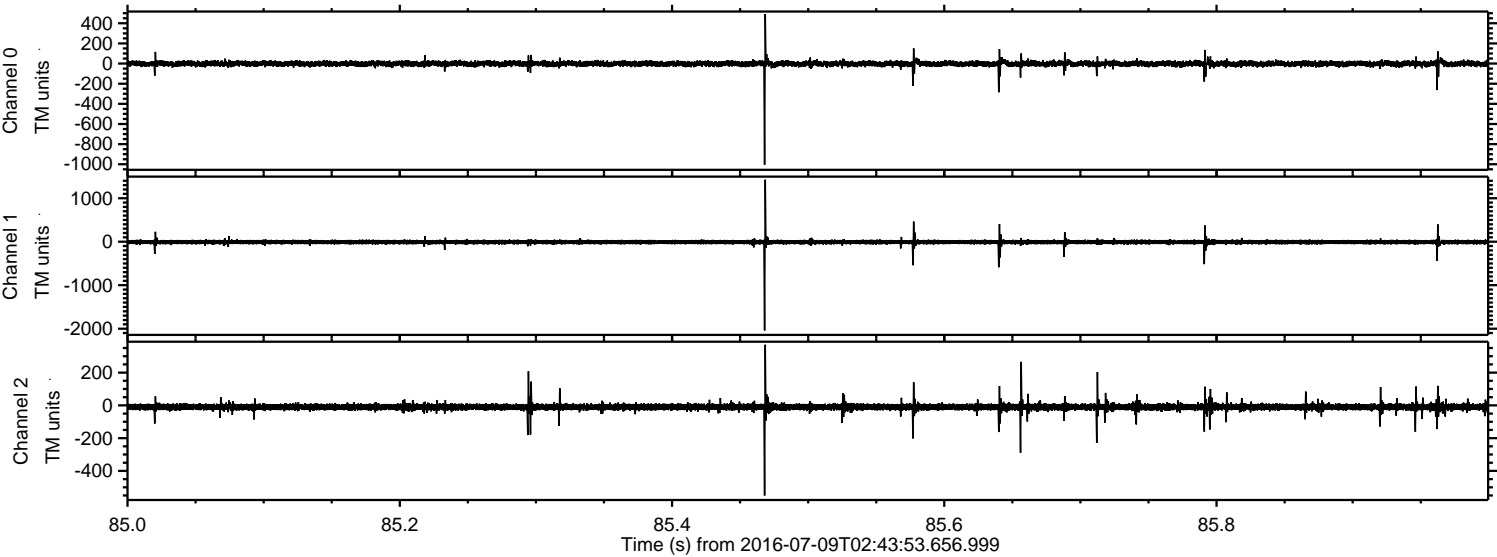

Processed Sat Jul 9 04:52:11 2016 by ELM ver.2012-10-06 from 001__elm20160709_024352__dat00.bin

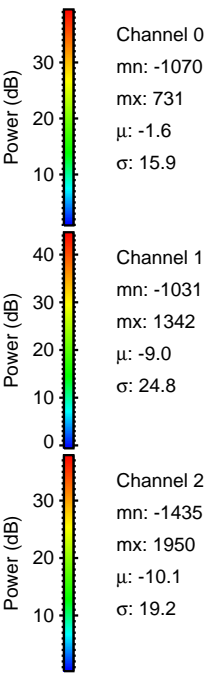
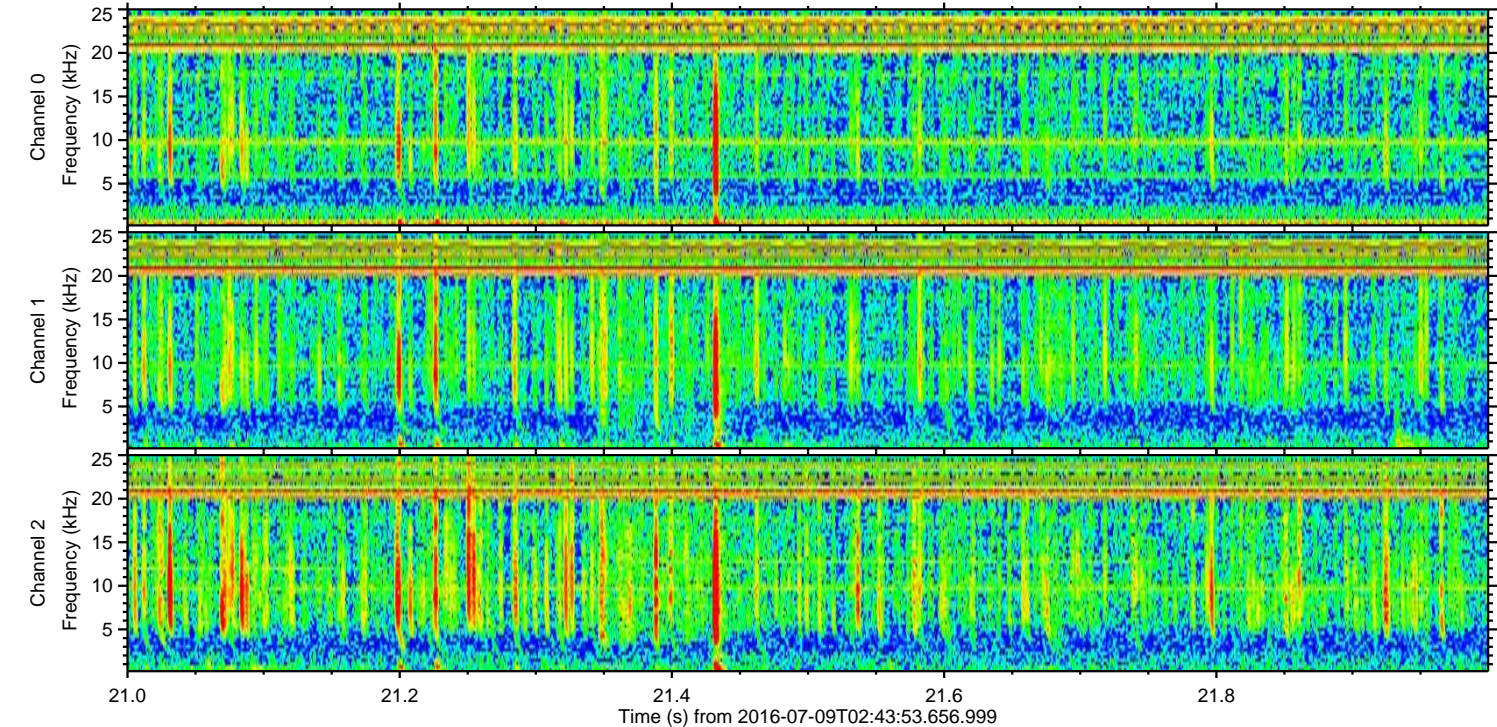
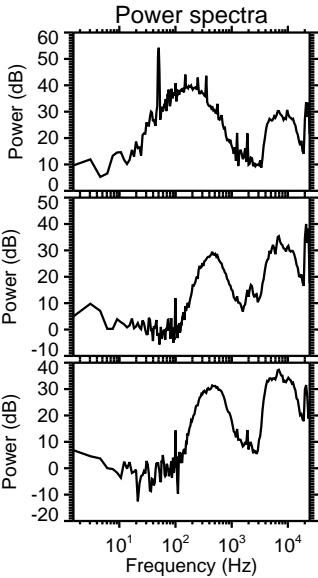
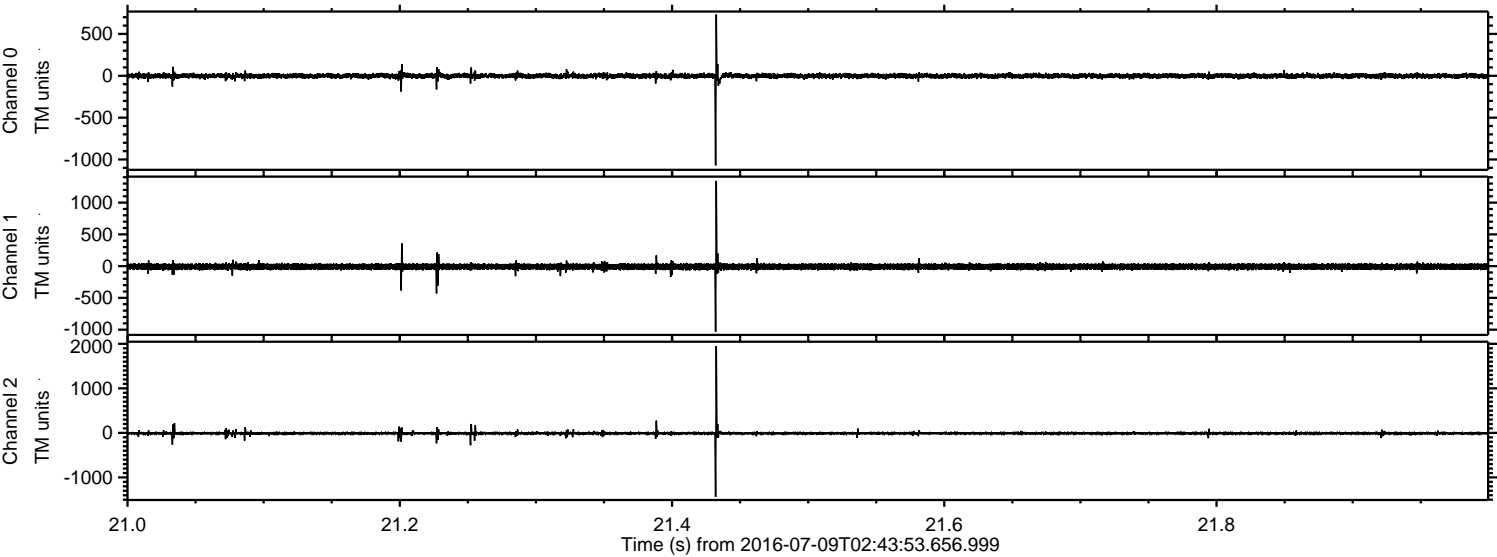

Processed Sat Jul 9 04:52:12 2016 by ELM ver.2012-10-06 from 001__elm20160709_024352__dat00.bin

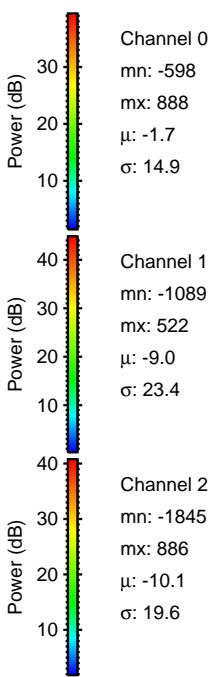
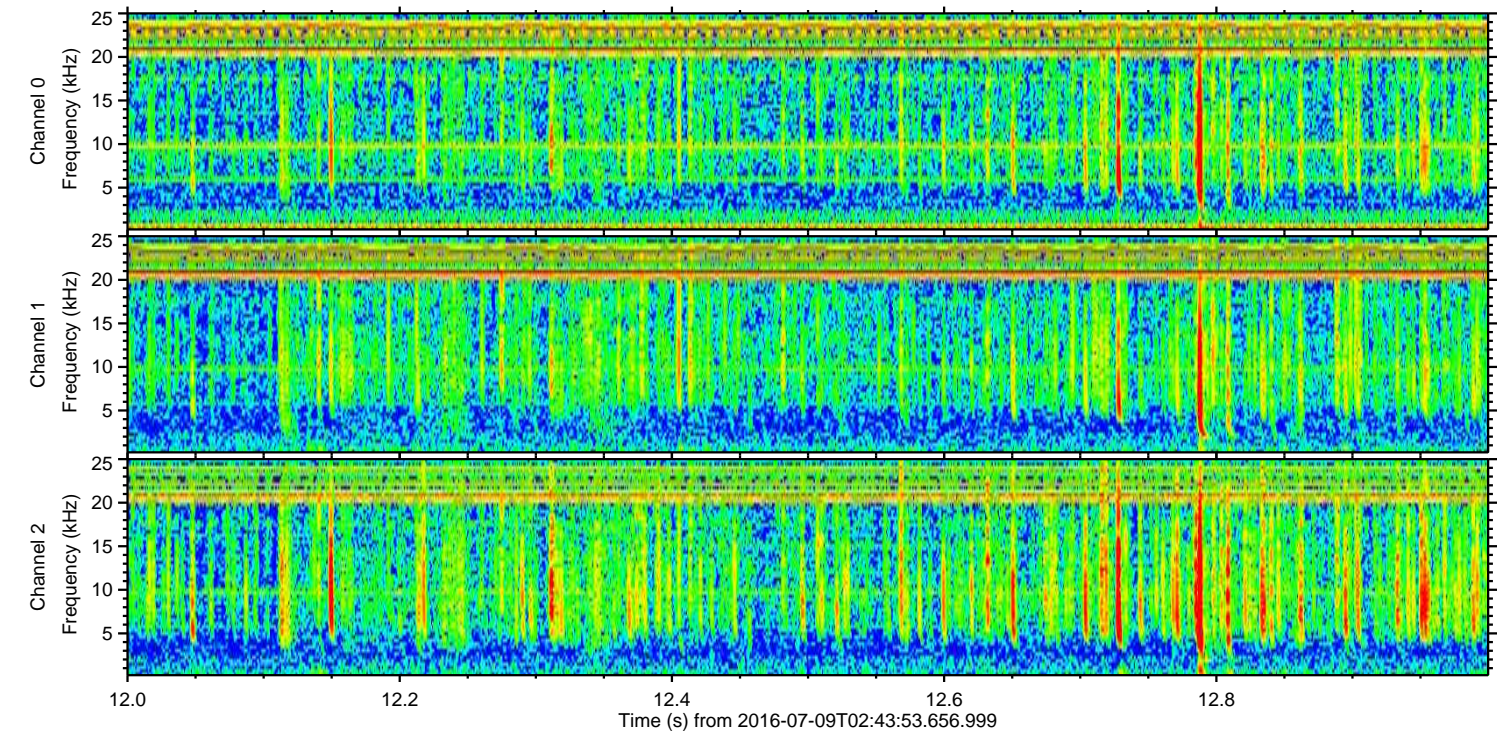
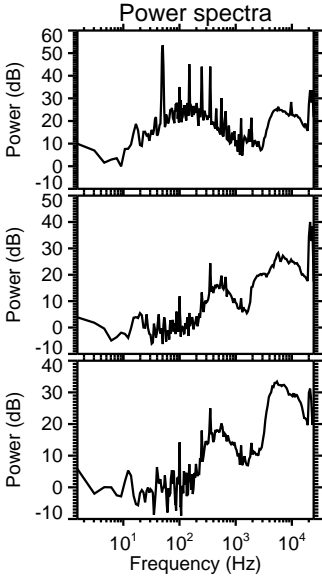
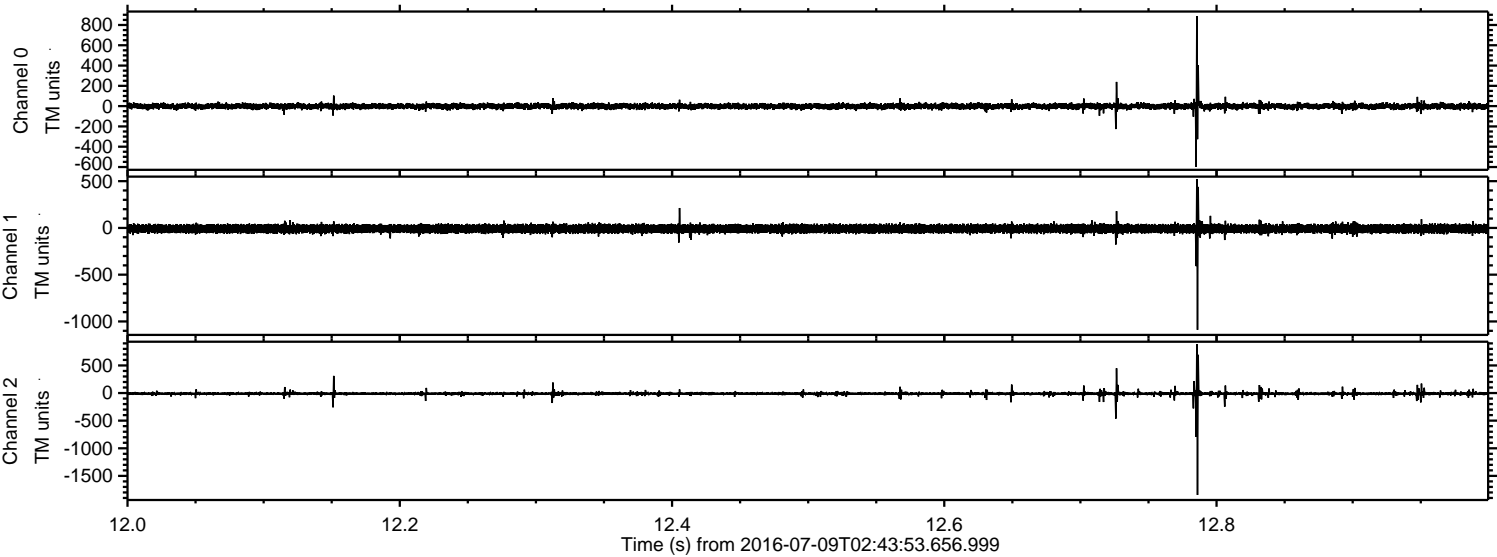

Processed Sat Jul 9 04:52:13 2016 by ELM ver.2012-10-06 from 001__elm20160709_024352__dat00.bin

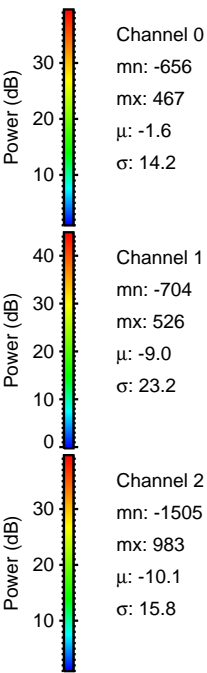
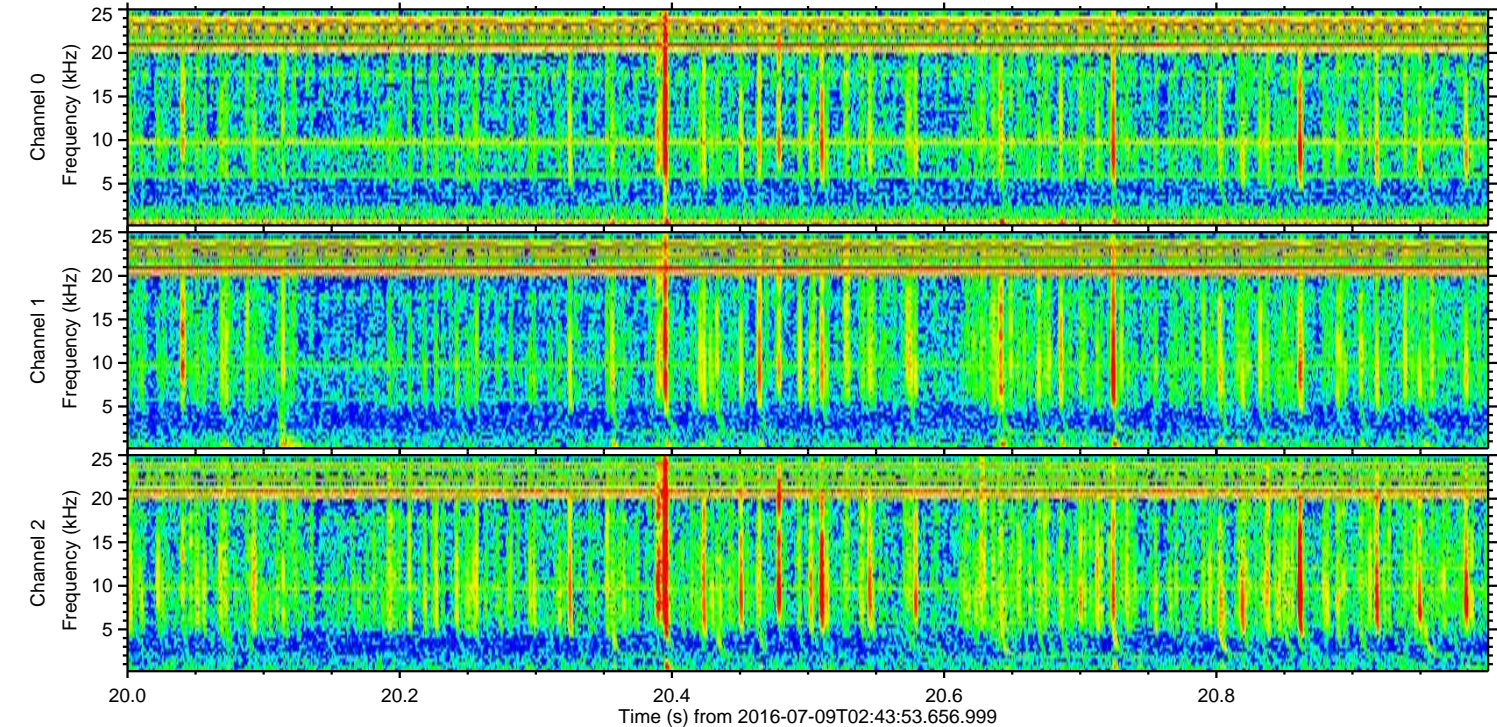
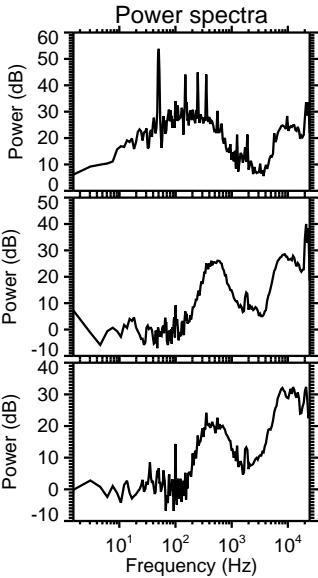
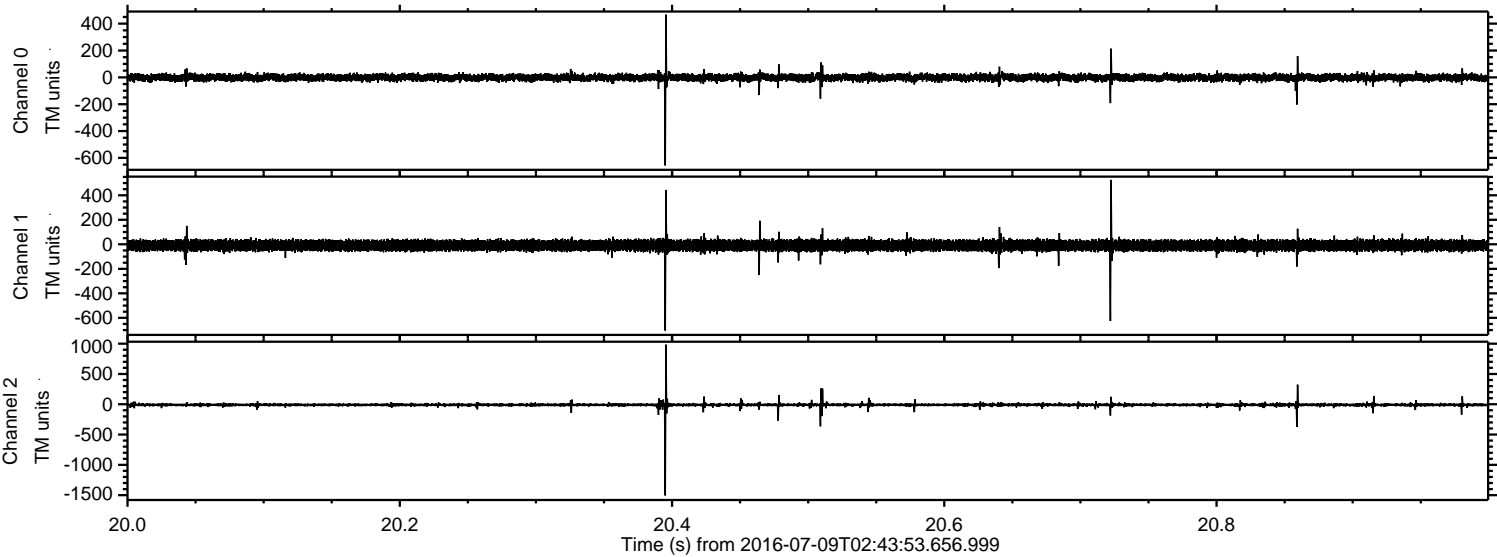

Processed Sat Jul 9 04:52:14 2016 by ELM ver.2012-10-06 from 001__elm20160709_024352__dat00.bin

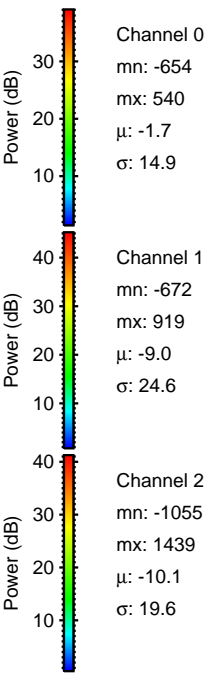
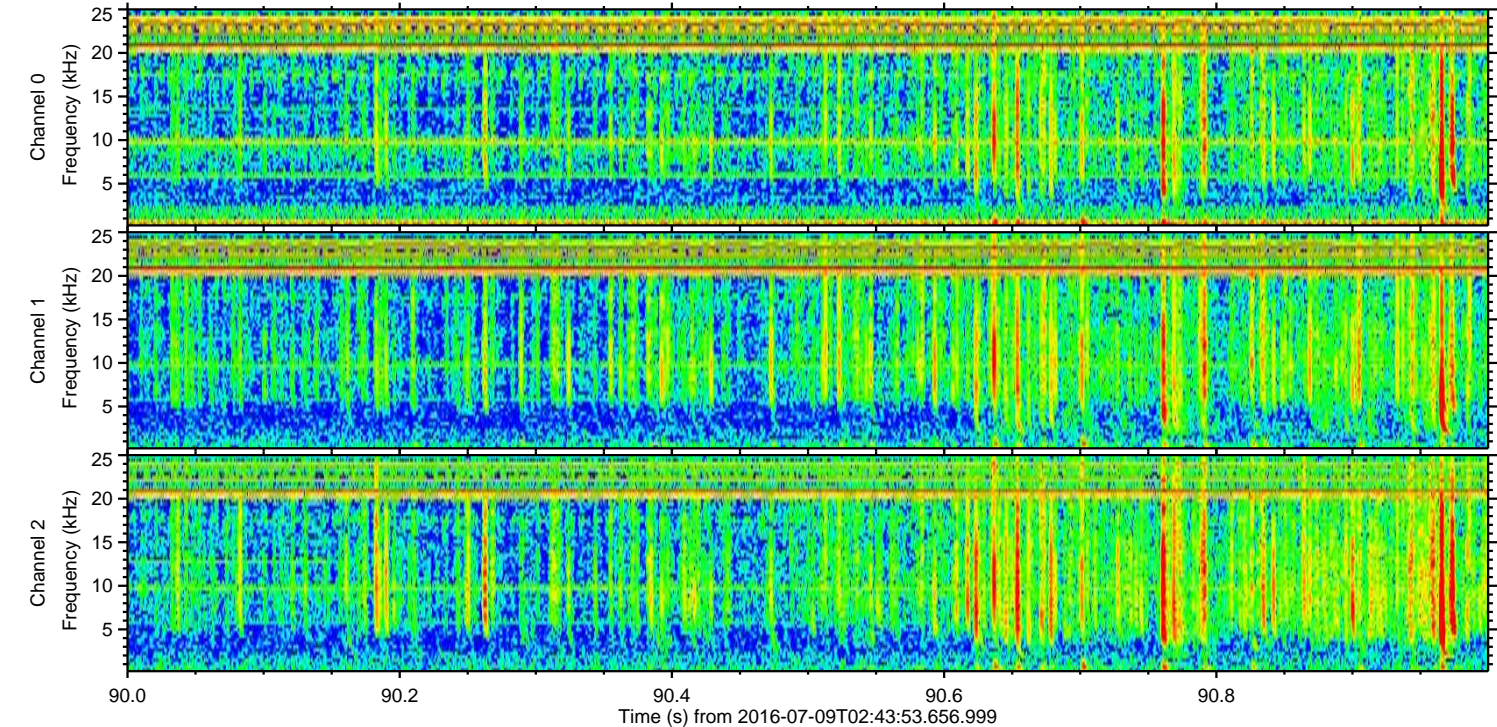
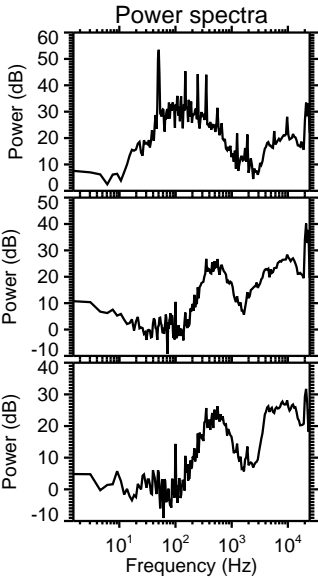
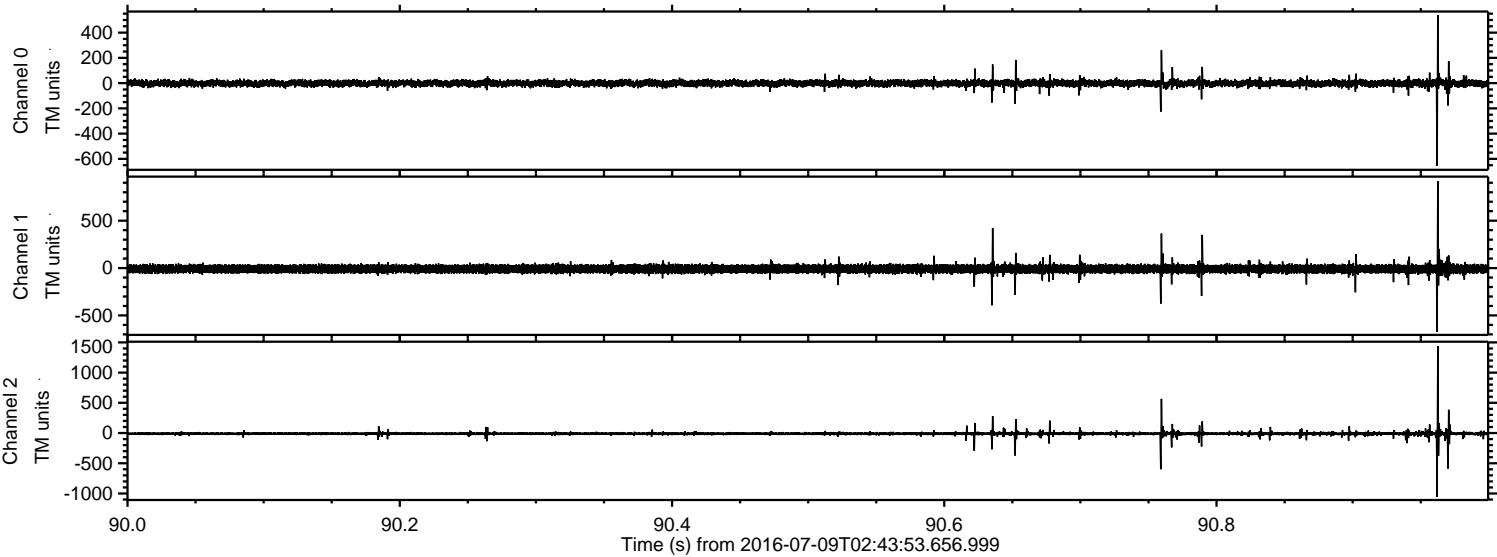

Processed Sat Jul 9 04:52:15 2016 by ELM ver.2012-10-06 from 001__elm20160709_024352__dat00.bin

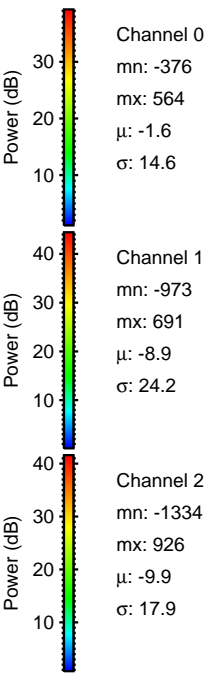
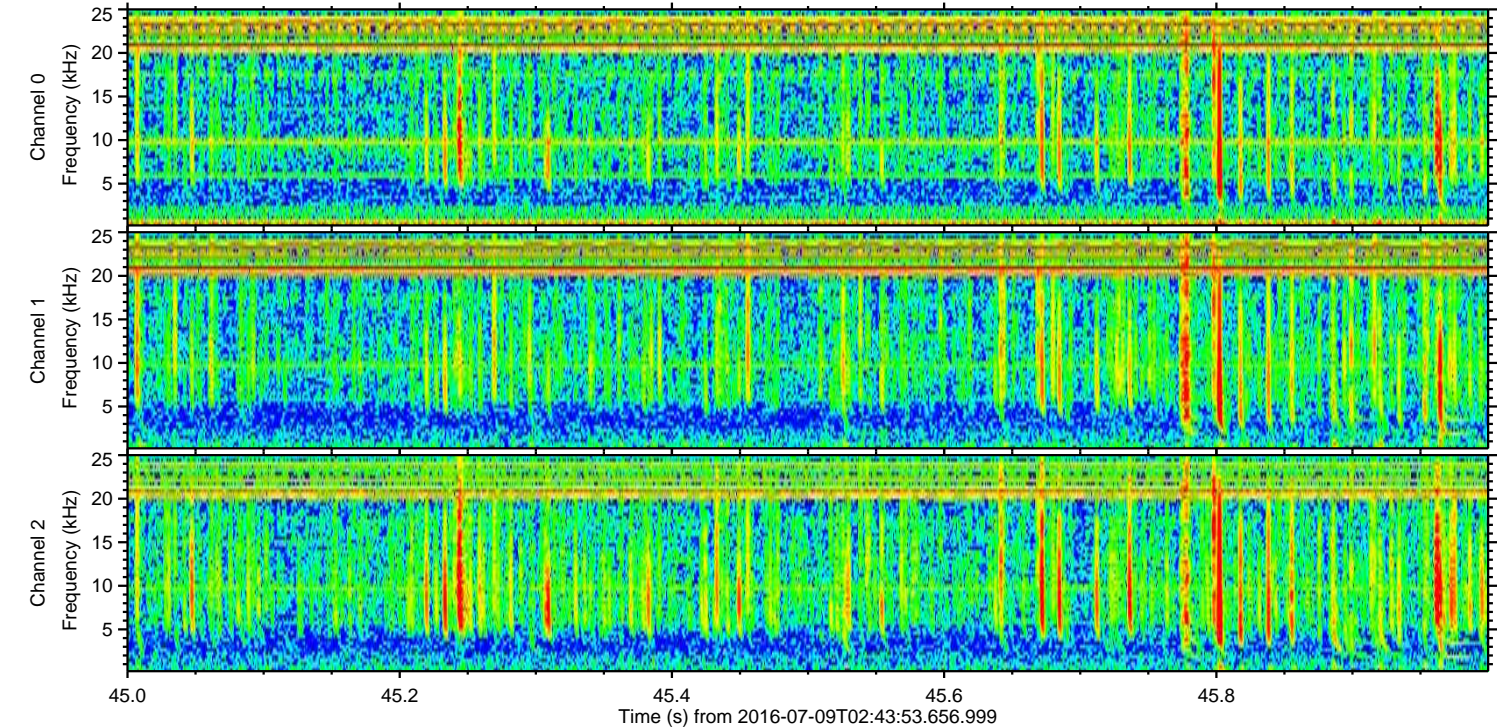
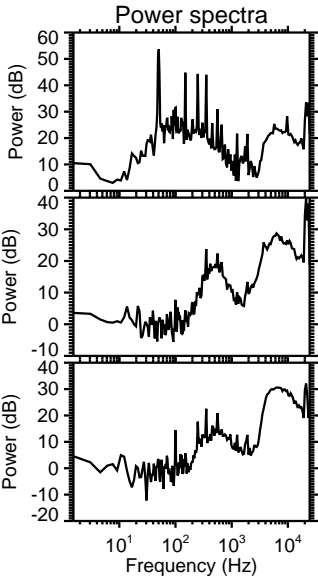
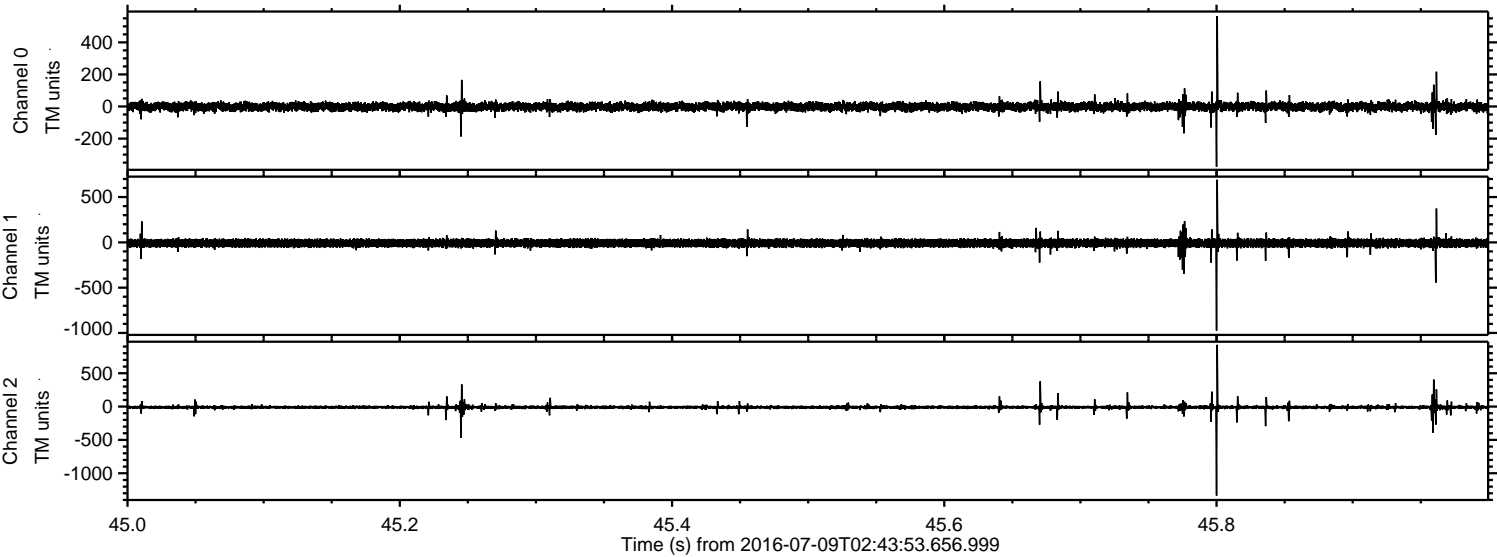

ELMAVAN 3D WAVEFORMS (Measured data sampled at 50 kHz) 51000 packets of 144 samples from 2016-07-09T02:43:53.656.999. Part 33/147

Processed Sat Jul 9 04:52:17 2016 by ELM ver.2012-10-06 from 001__elm20160709_024352__dat00.bin

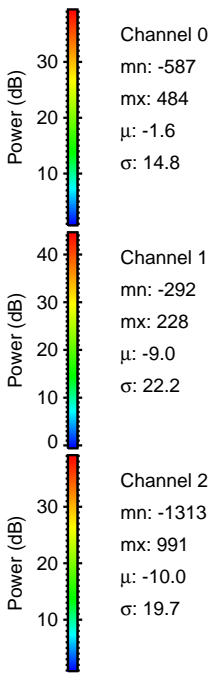
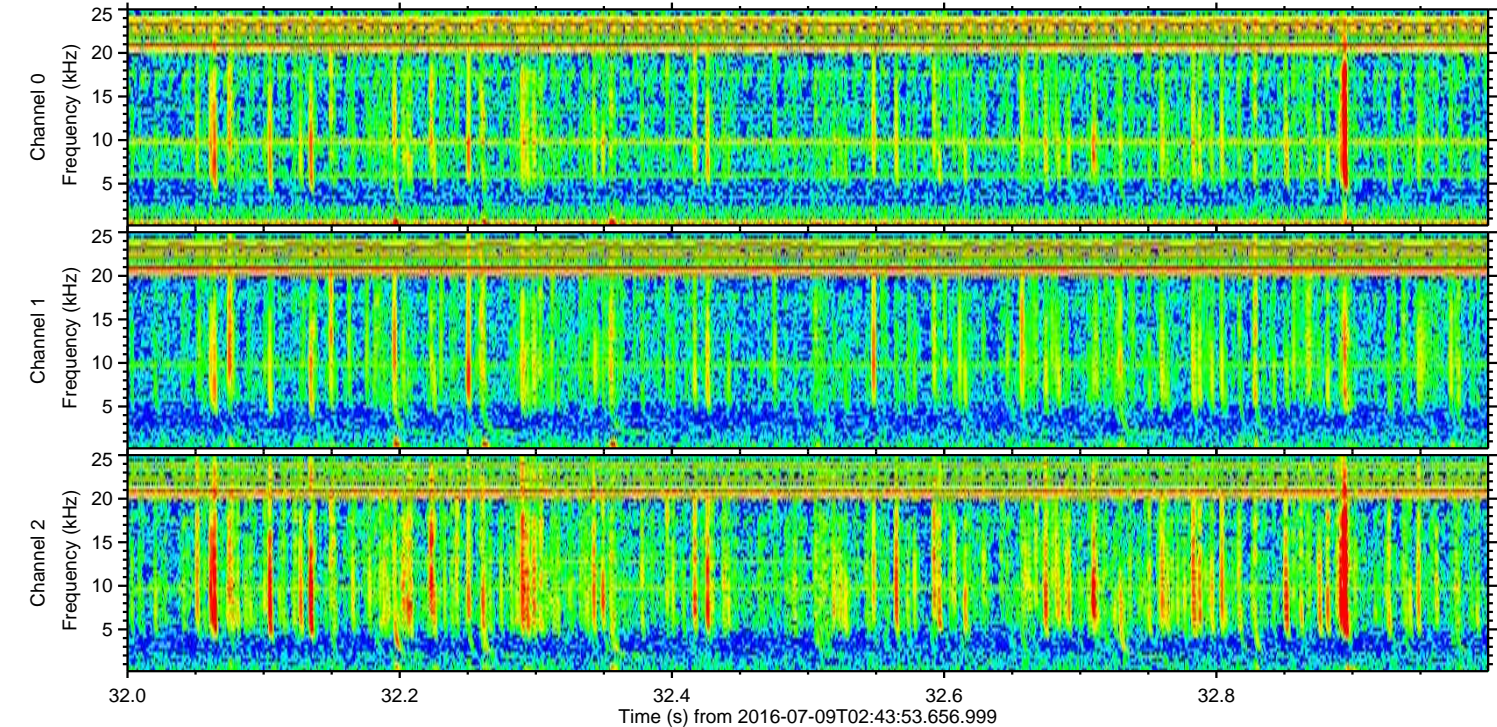
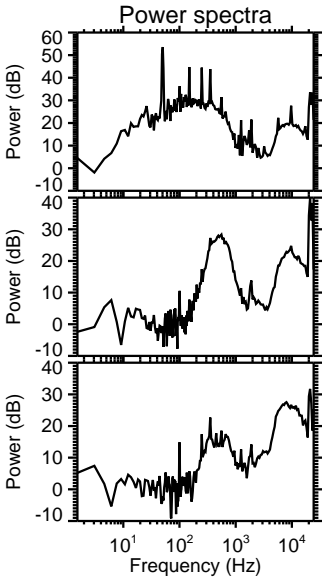
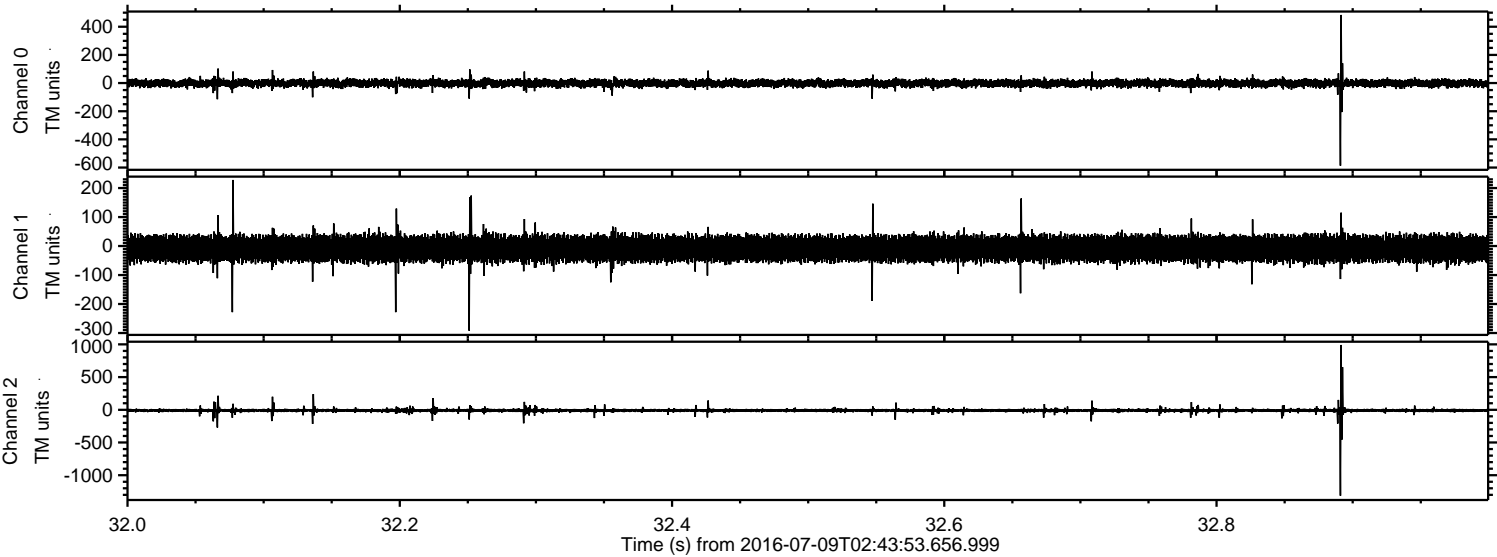

ELMAVAN 3D WAVEFORMS (Measured data sampled at 50 kHz) 51000 packets of 144 samples from 2016-07-09T02:43:53.656.999. Part 127/147

Processed Sat Jul 9 04:52:18 2016 by ELM ver.2012-10-06 from 001__elm20160709_024352__dat00.bin

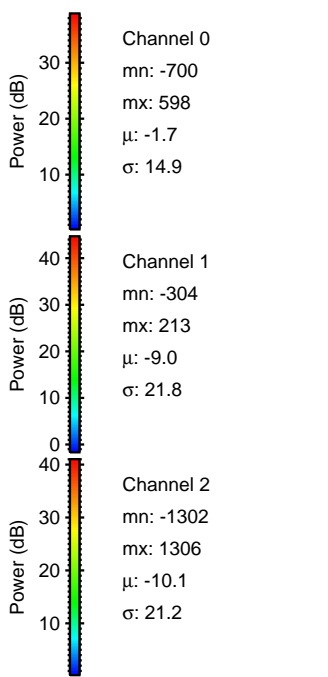
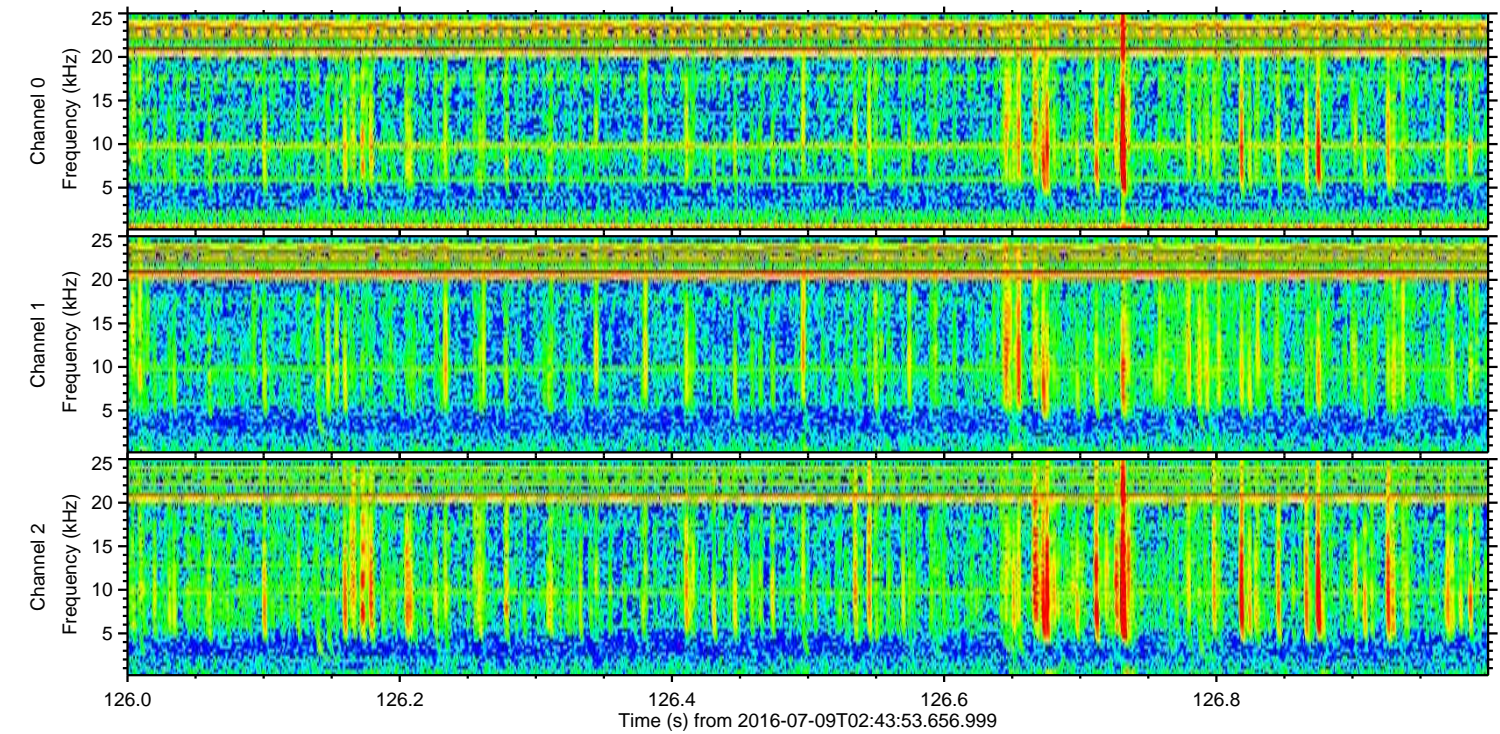
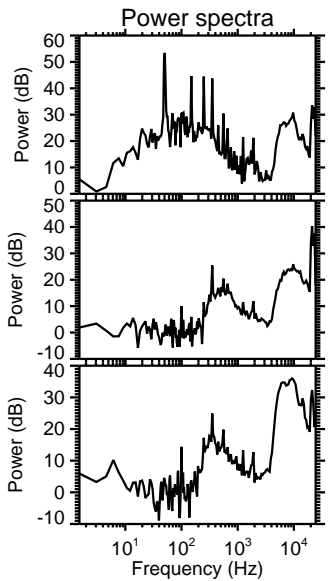
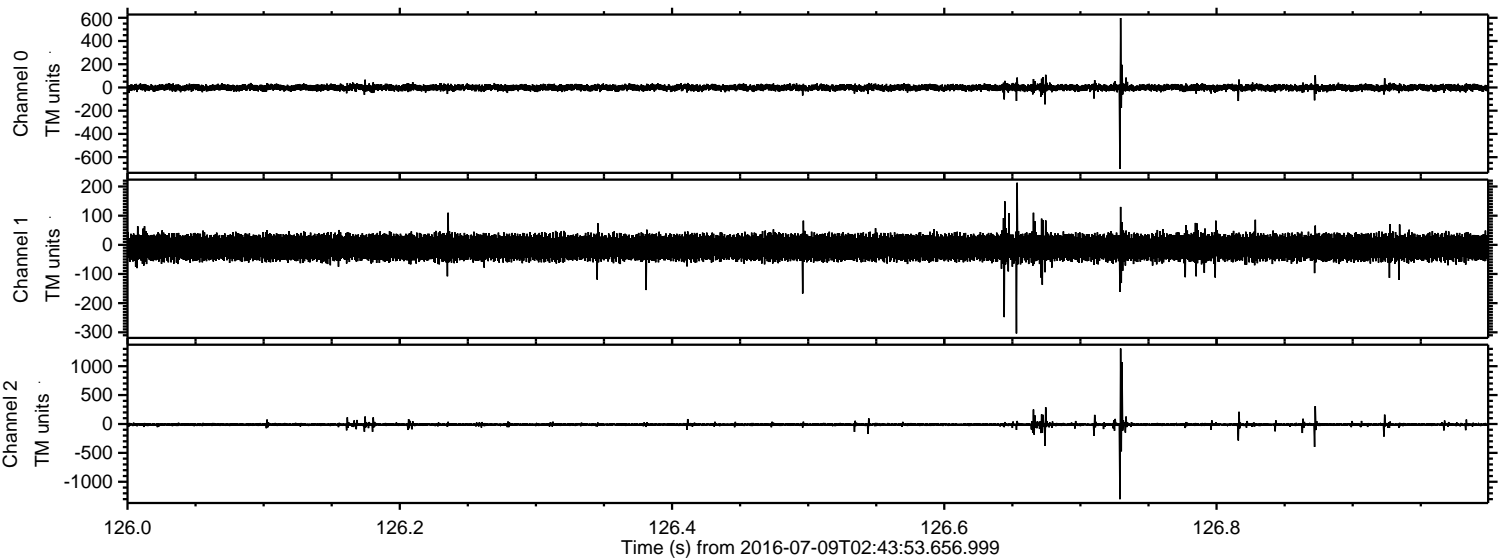

Processed Sat Jul 9 04:52:19 2016 by ELM ver.2012-10-06 from 001__elm20160709_024352__dat00.bin

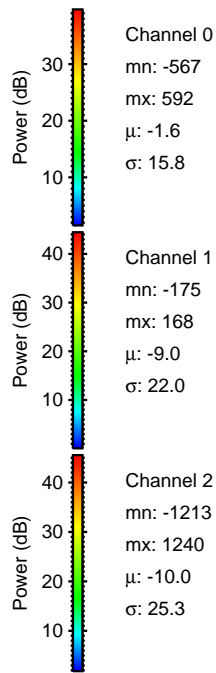
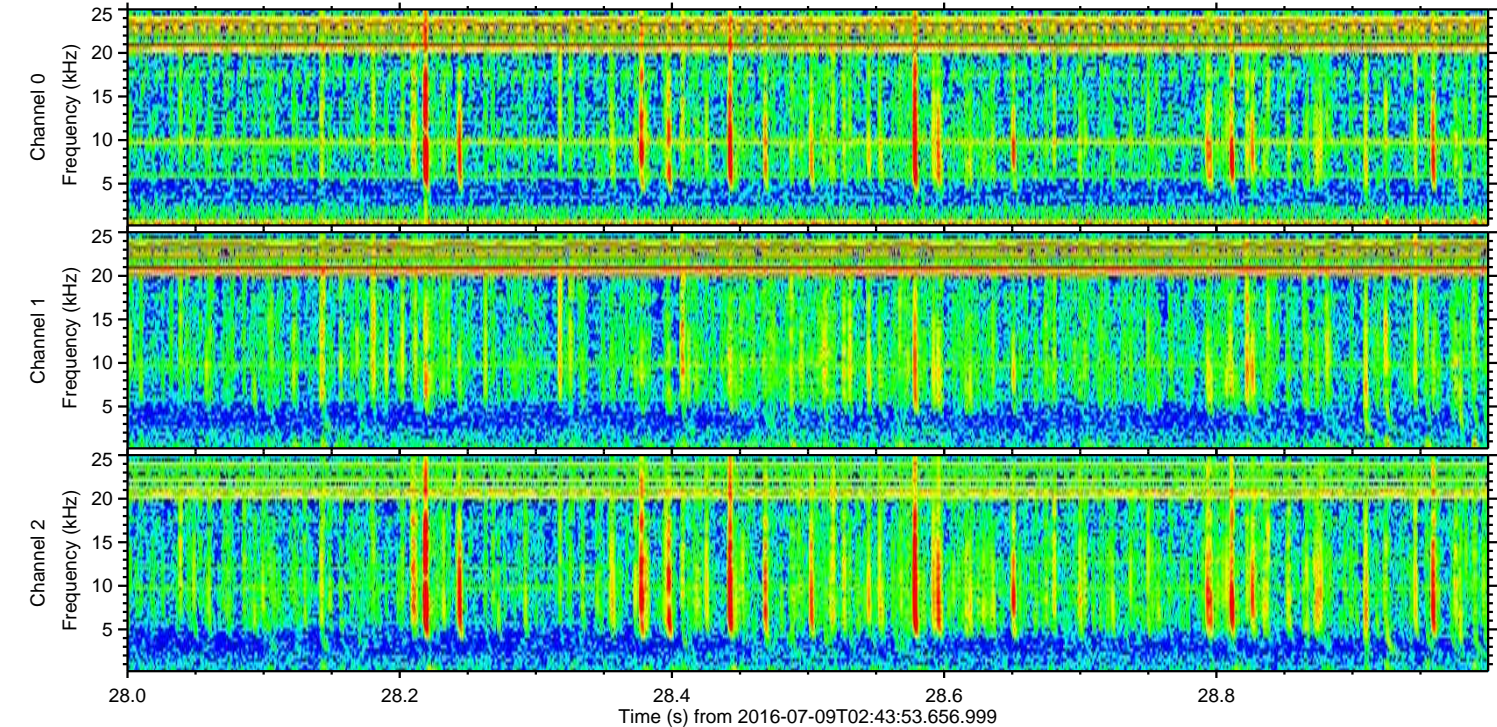
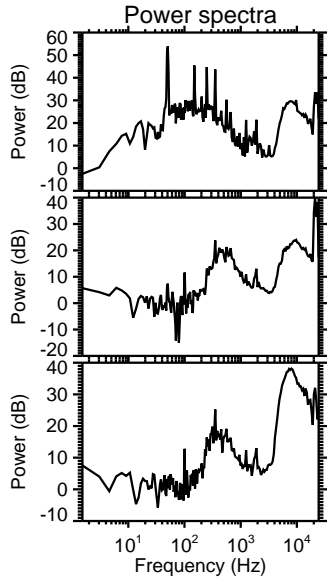
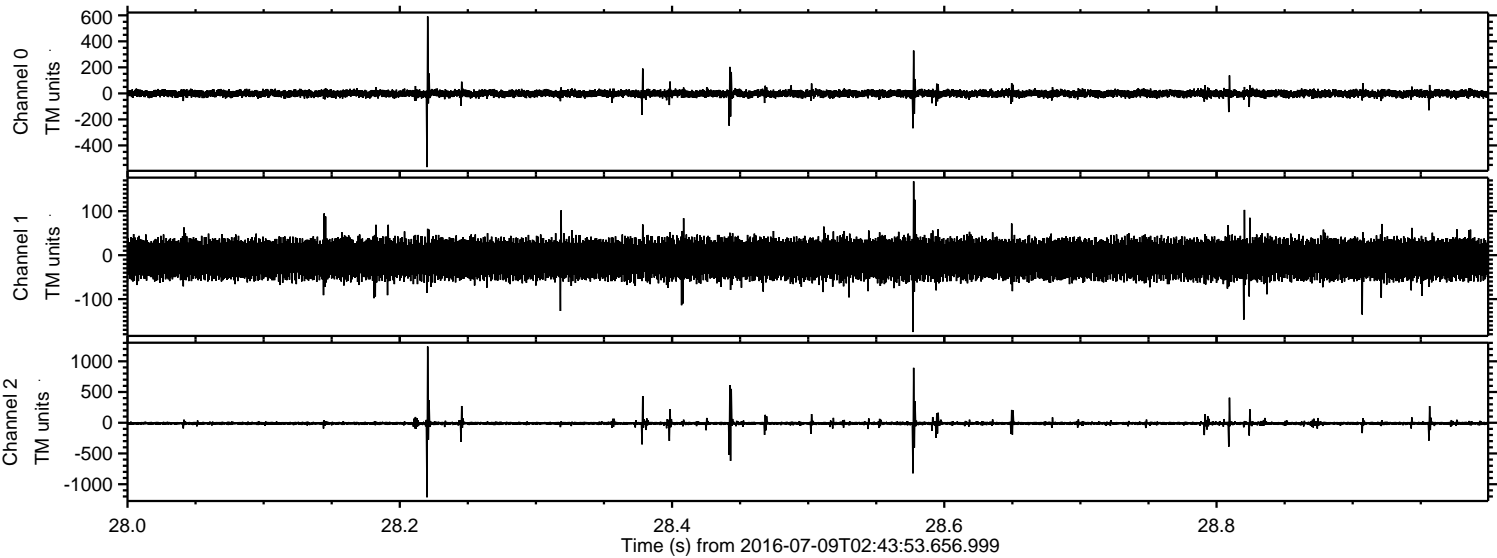

Channel 0

mn: -567
mx: 592
 μ : -1.6
 σ : 15.8

Channel 1

mn: -175
mx: 168
 μ : -9.0
 σ : 22.0

Channel 2

mn: -1213
mx: 1240
 μ : -10.0
 σ : 25.3

