

ELMAVAN 3D WAVEFORMS (Measured data sampled at 50 kHz) 51000 packets of 144 samples from 2016-07-08T12:38:17.049.000.

Processed Fri Jul 8 14:46:32 2016 by ELM ver.2012-10-06 from 001\_\_elm20160708\_123816\_\_dat00.bin

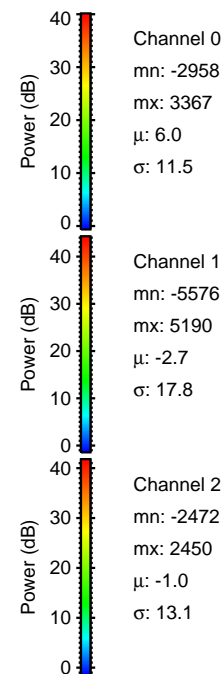

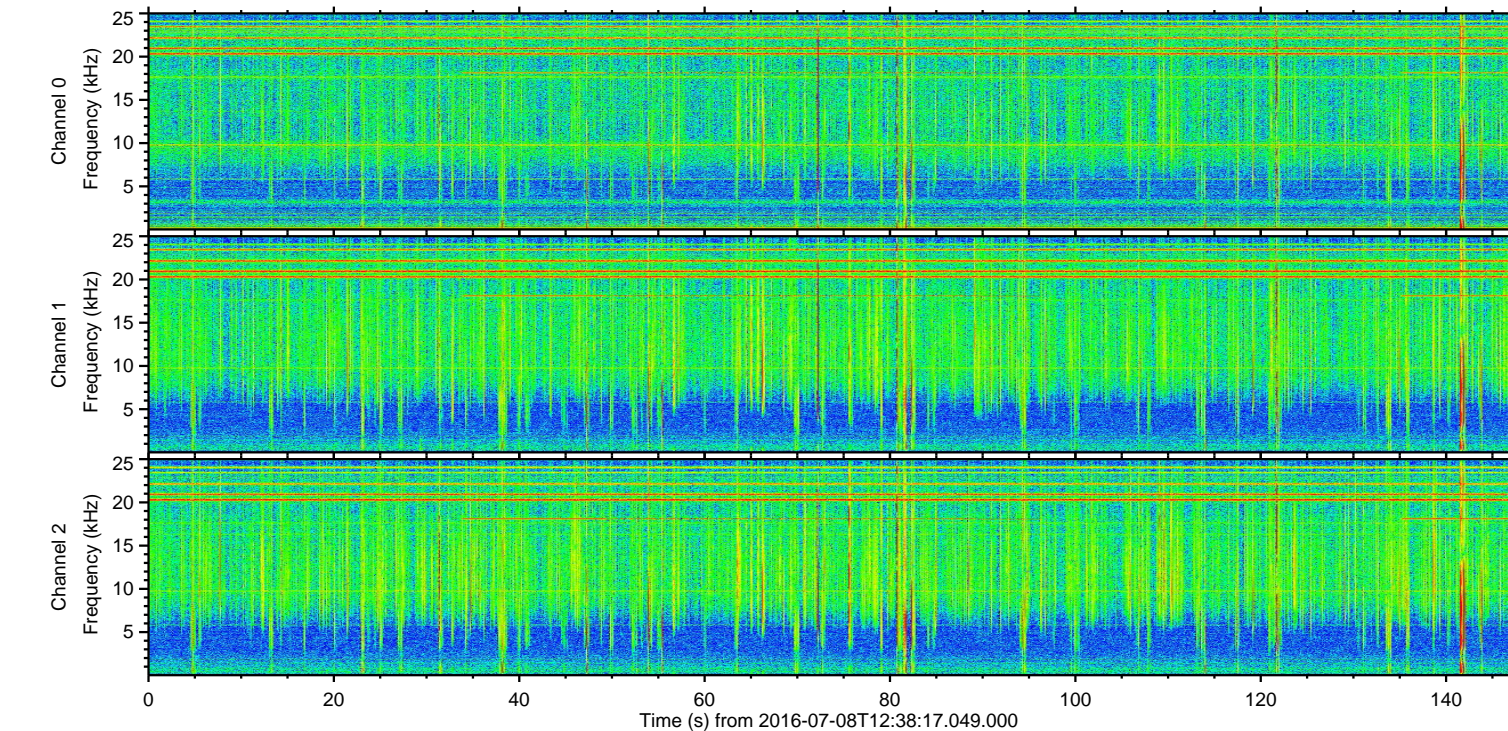
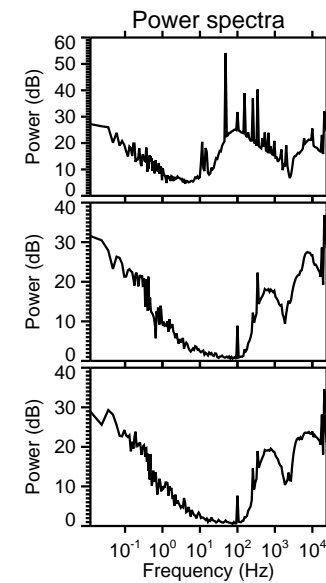
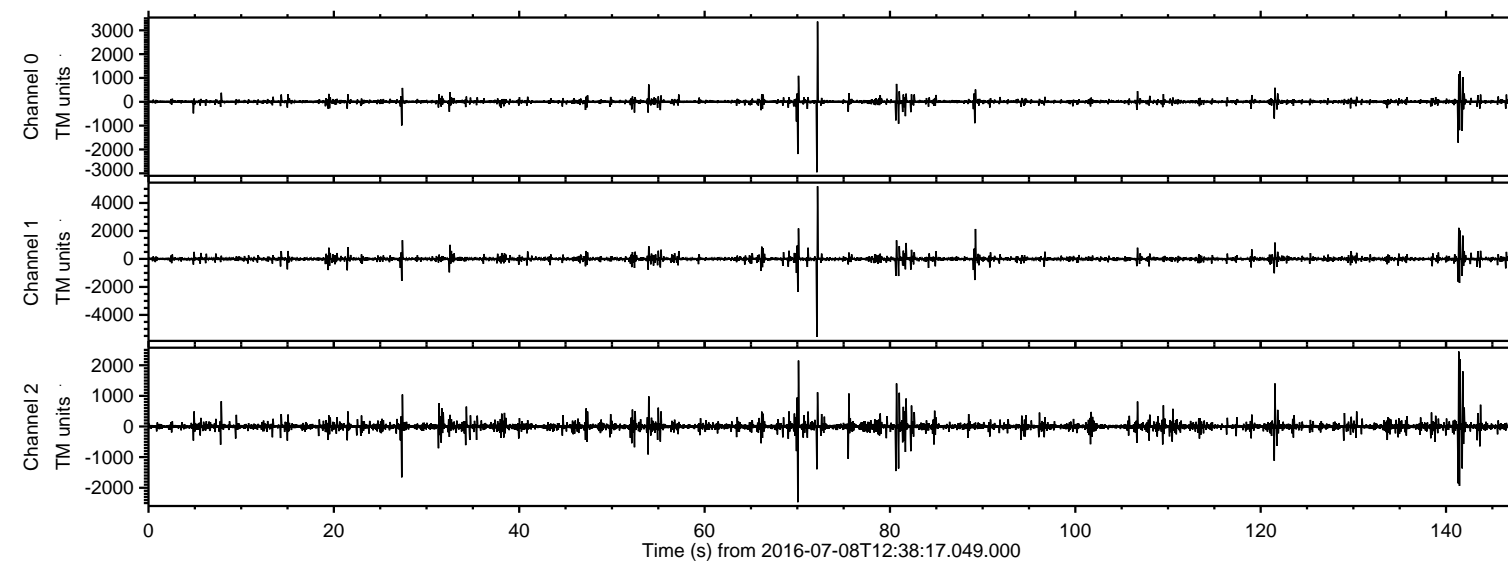

Processed Fri Jul 8 14:46:43 2016 by ELM ver.2012-10-06 from 001\_\_elm20160708\_123816\_\_dat00.bin

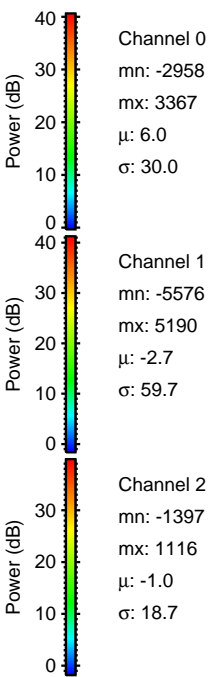
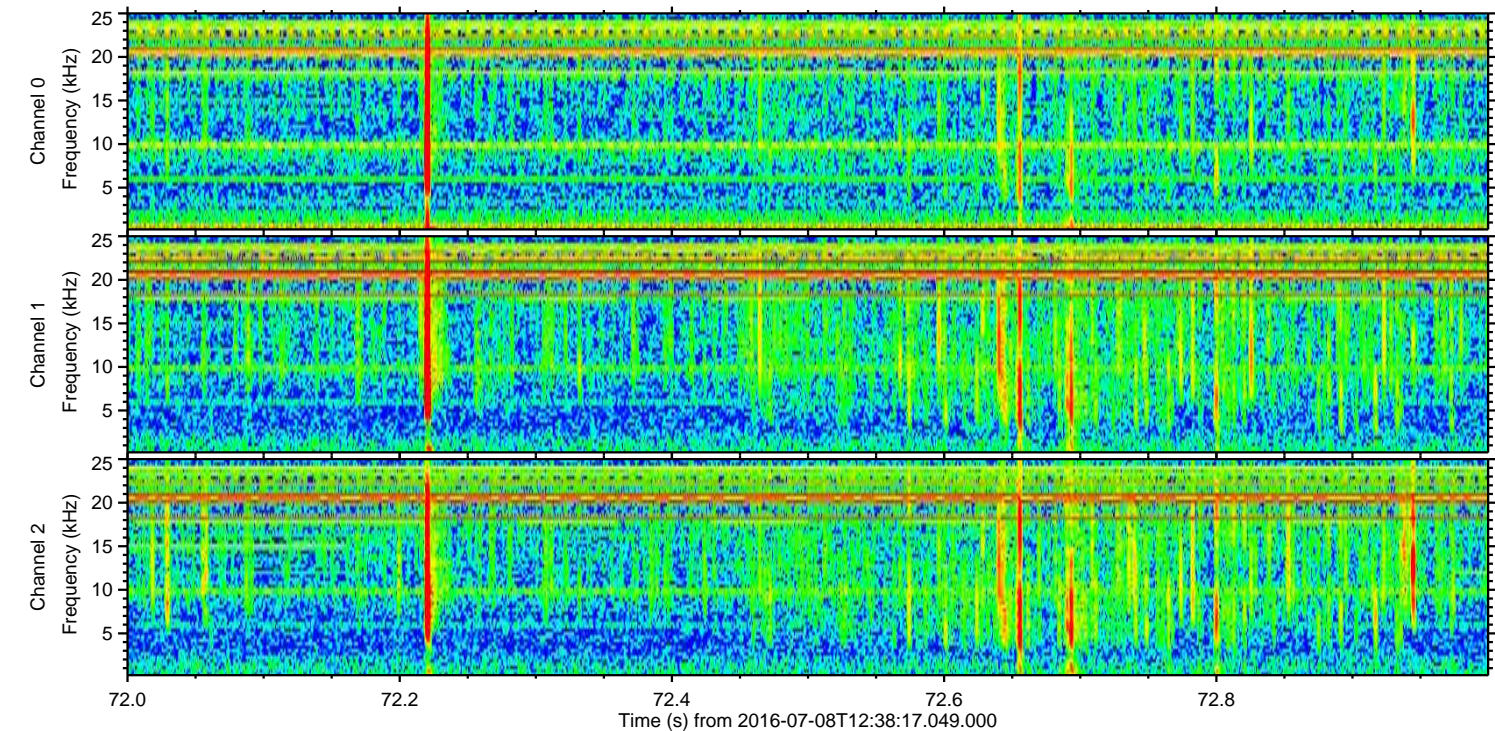
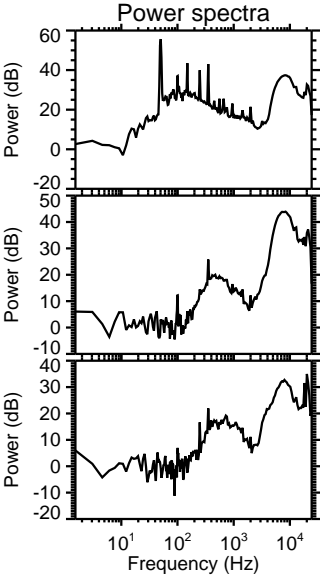
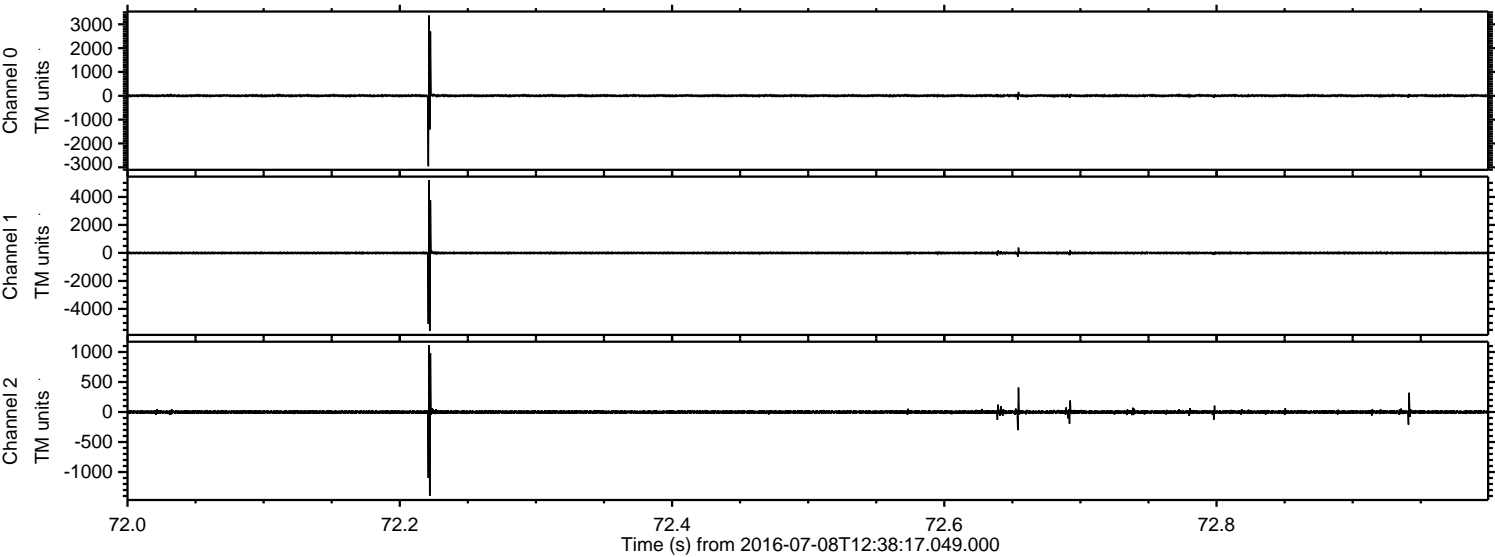



Processed Fri Jul 8 14:46:44 2016 by ELM ver.2012-10-06 from 001\_\_elm20160708\_123816\_\_dat00.bin

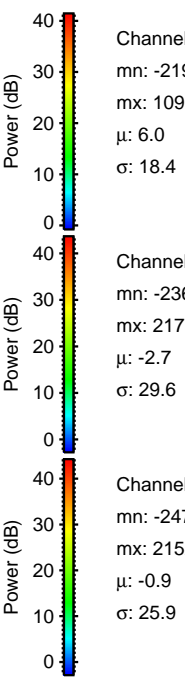
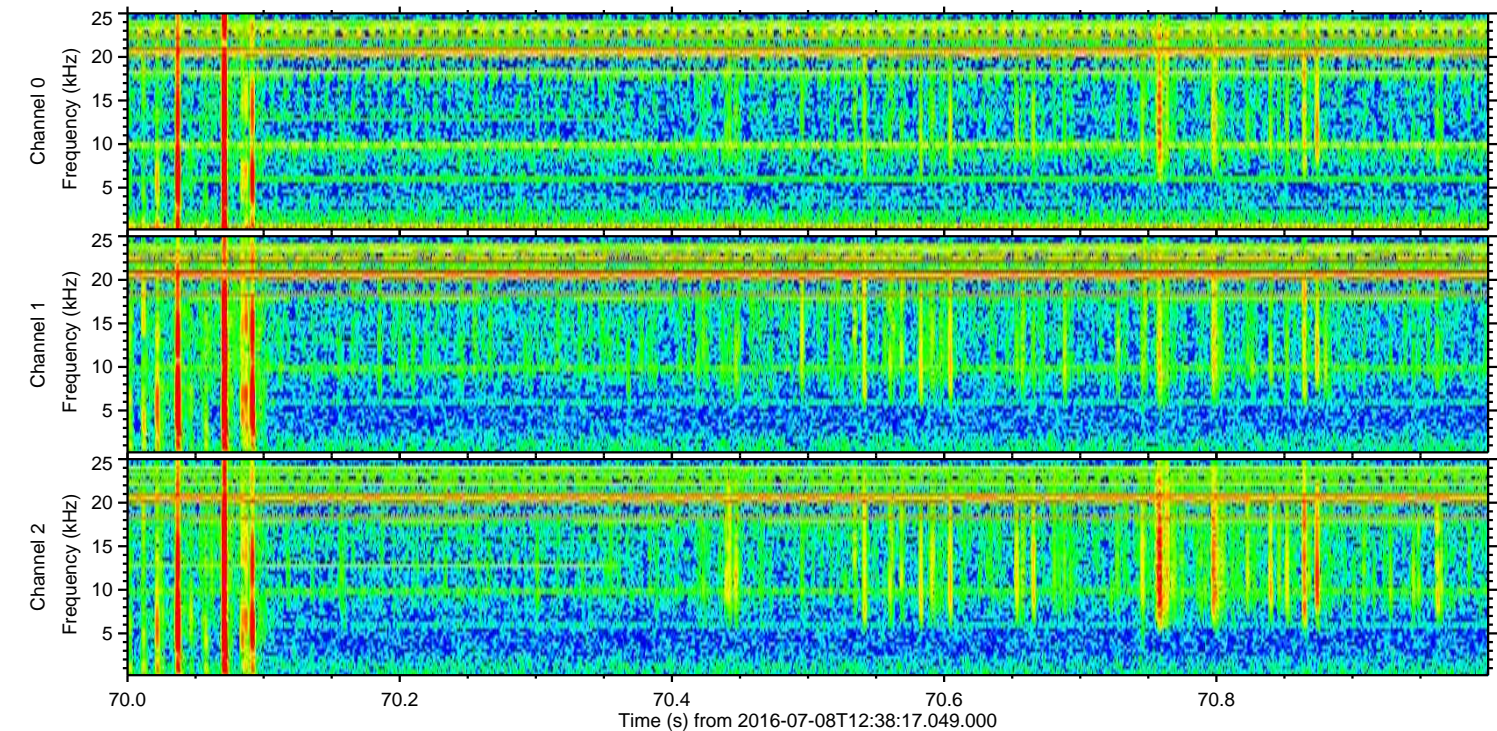
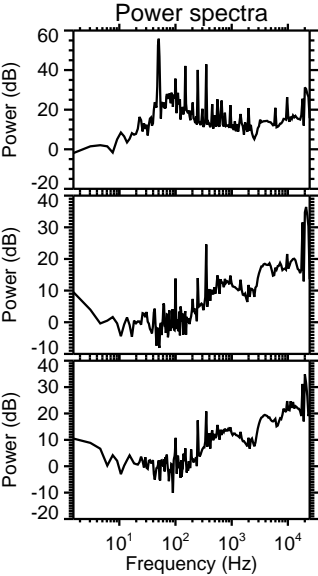
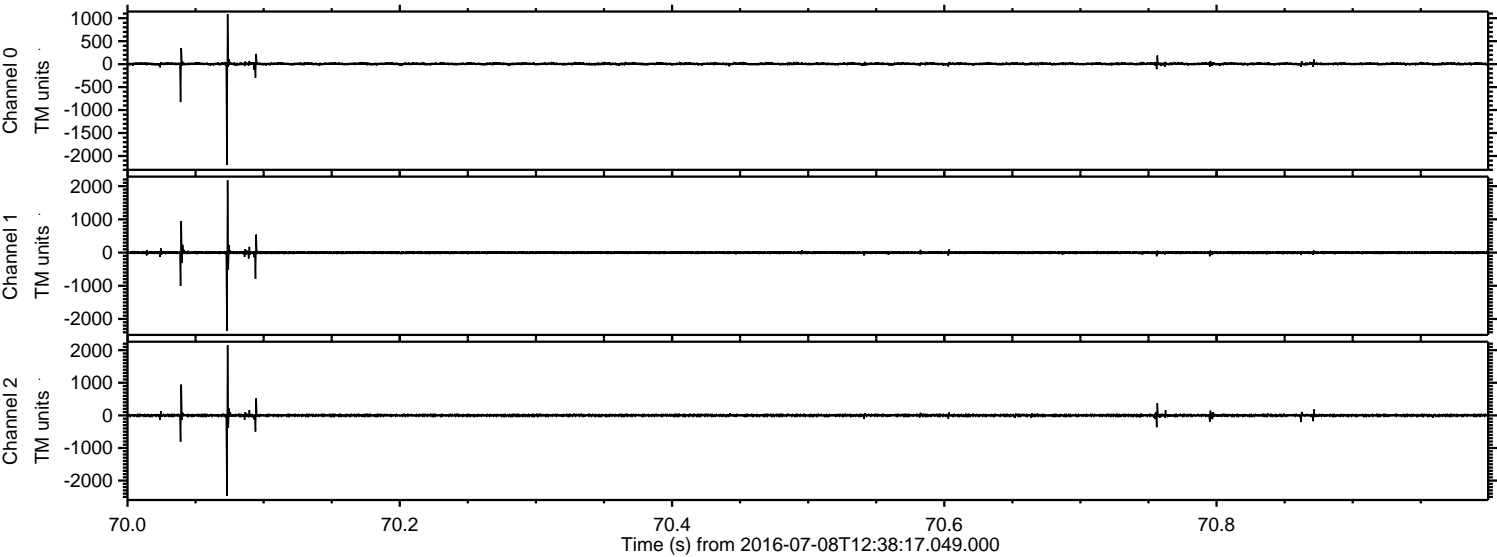



ELMAVAN 3D WAVEFORMS (Measured data sampled at 50 kHz) 51000 packets of 144 samples from 2016-07-08T12:38:17.049.000. Part 142/147

Processed Fri Jul 8 14:46:45 2016 by ELM ver.2012-10-06 from 001\_\_elm20160708\_123816\_\_dat00.bin

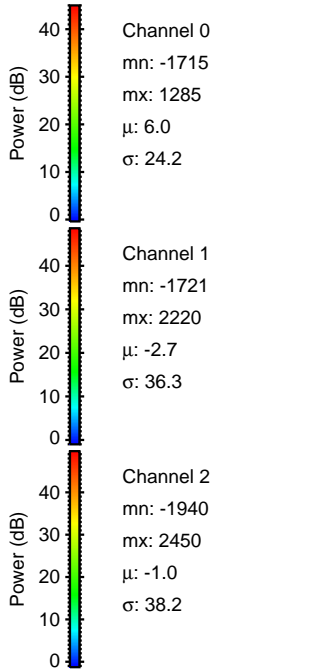
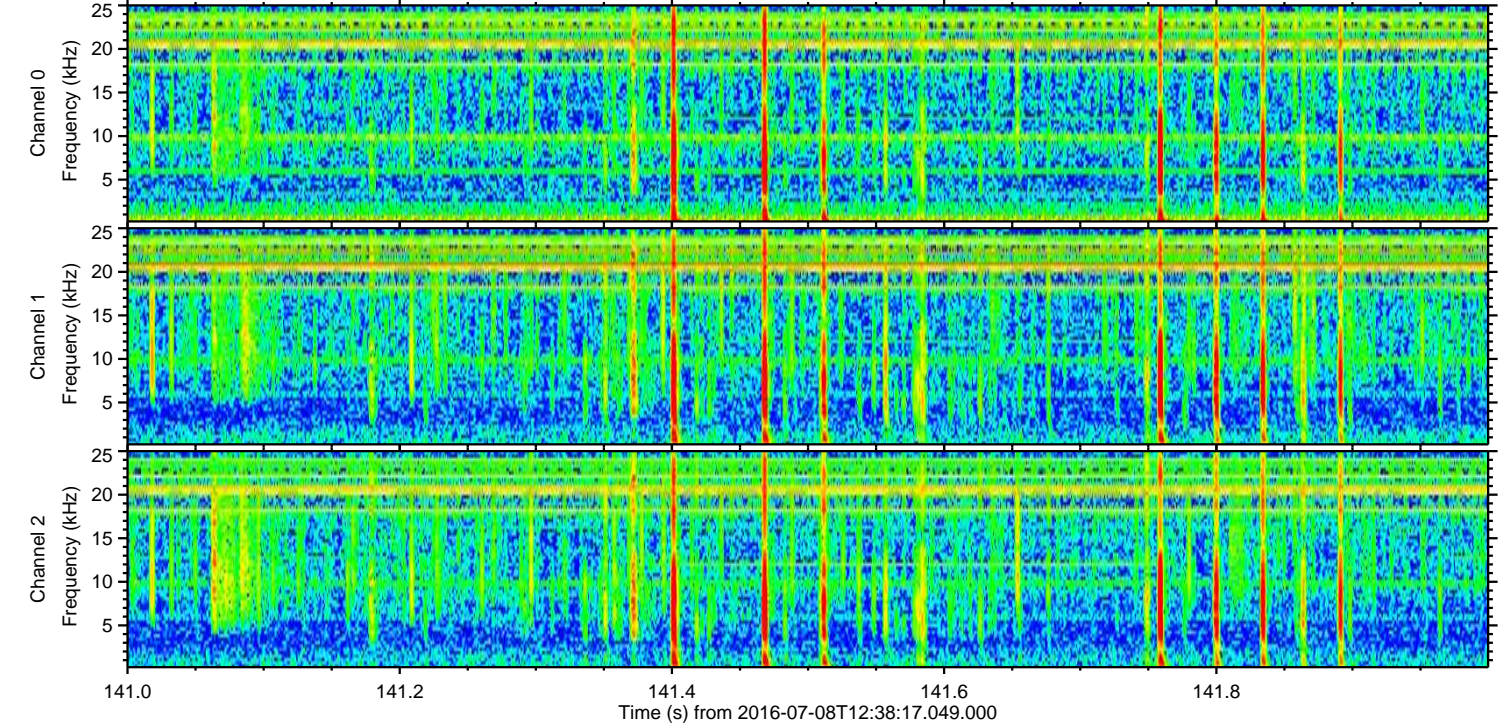
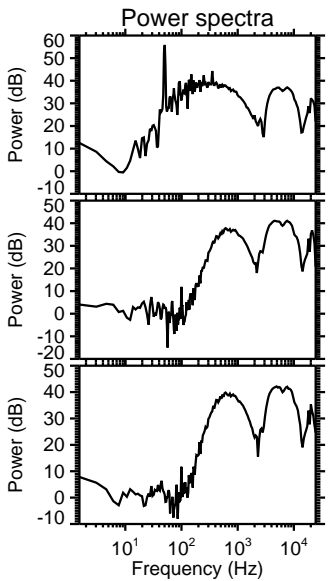
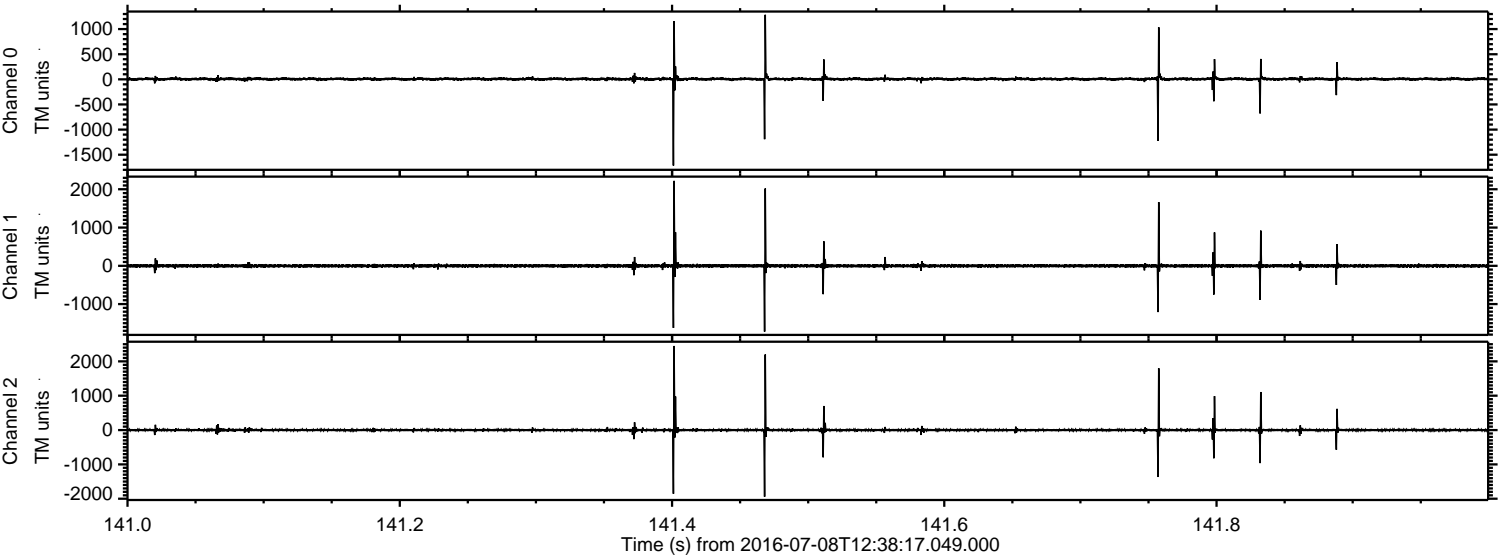



Processed Fri Jul 8 14:46:46 2016 by ELM ver.2012-10-06 from 001\_\_elm20160708\_123816\_\_dat00.bin

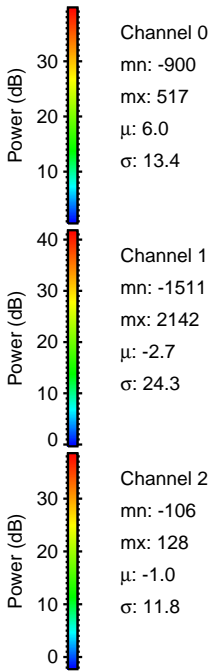
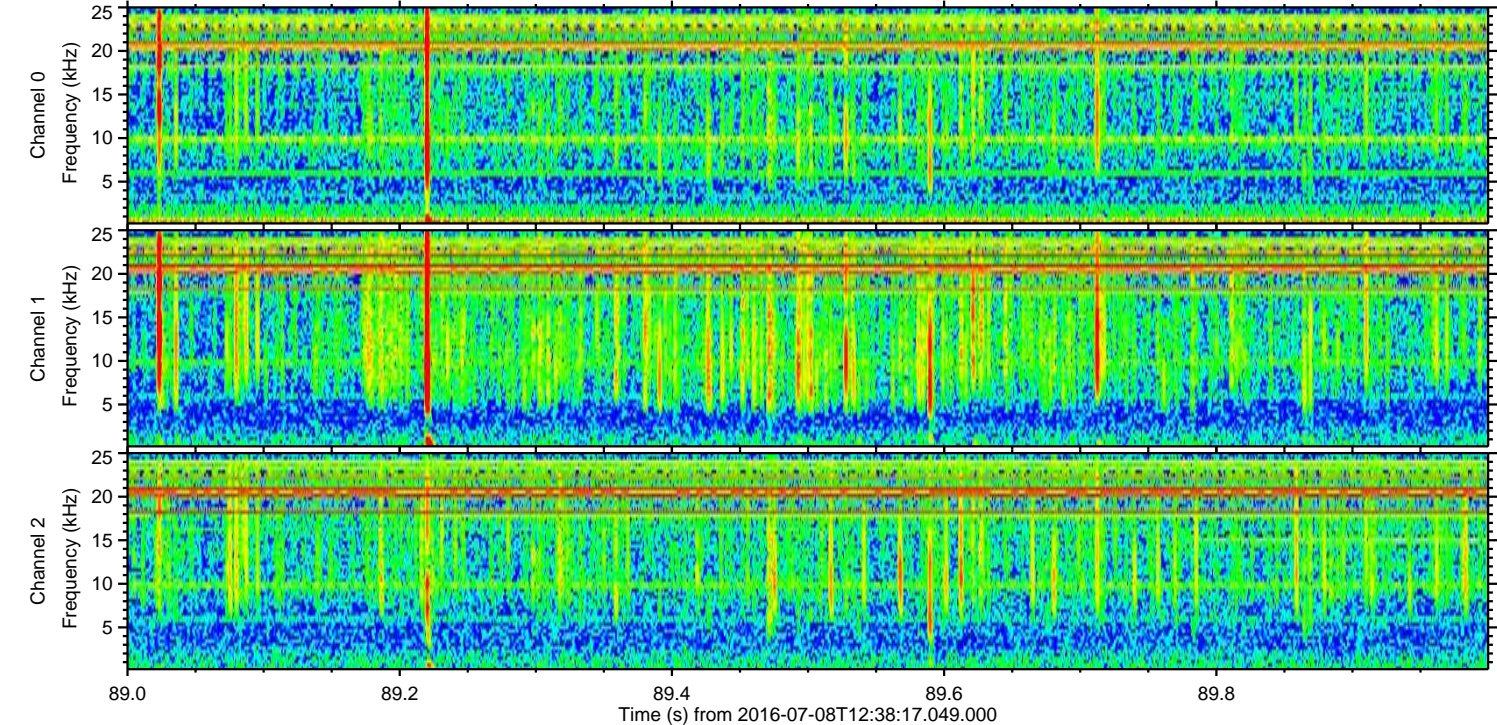
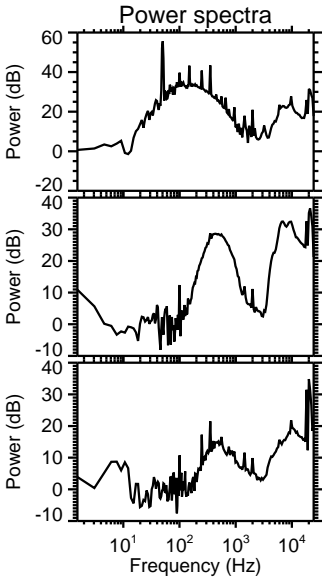
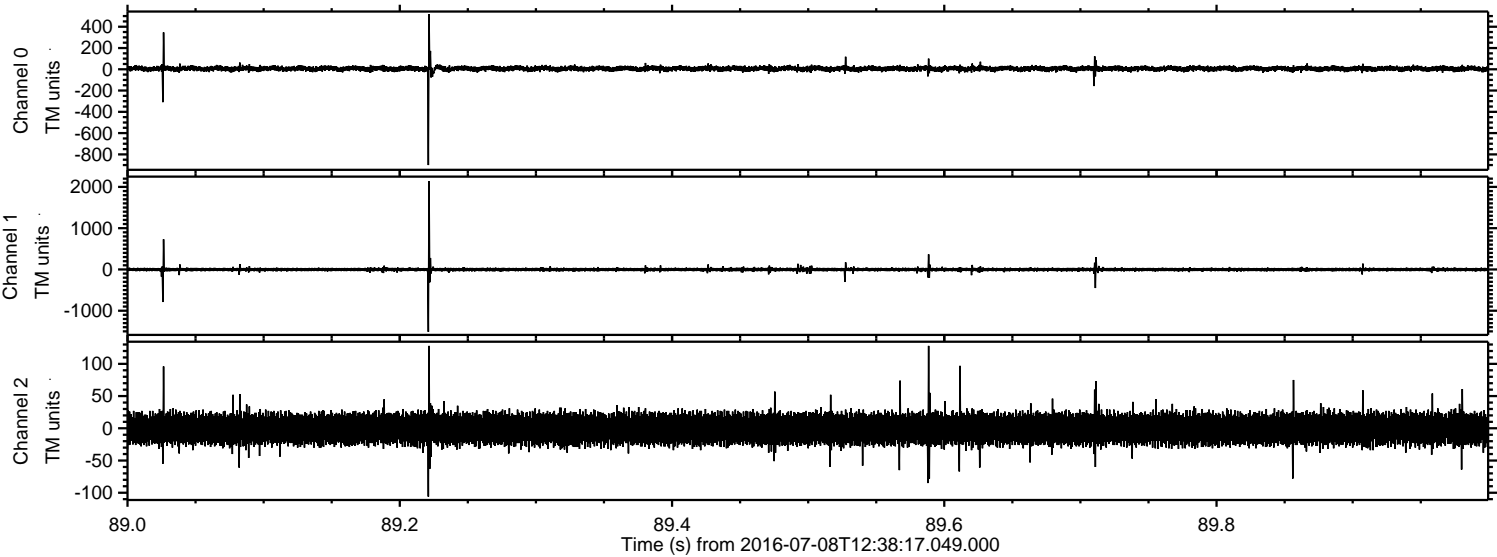



Processed Fri Jul 8 14:46:47 2016 by ELM ver.2012-10-06 from 001\_\_elm20160708\_123816\_\_dat00.bin

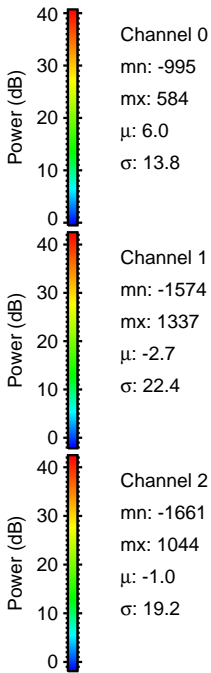
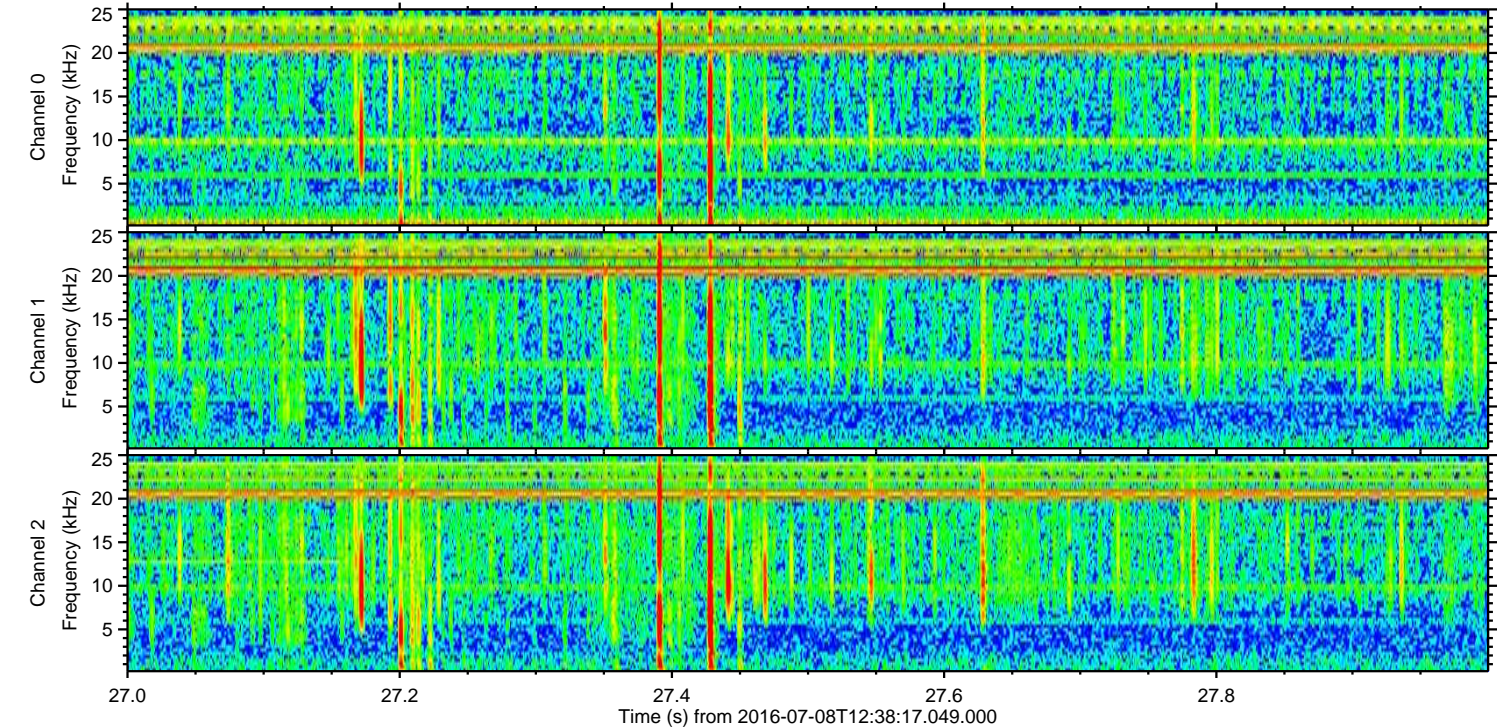
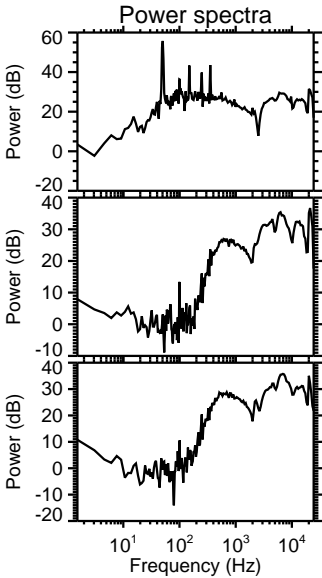
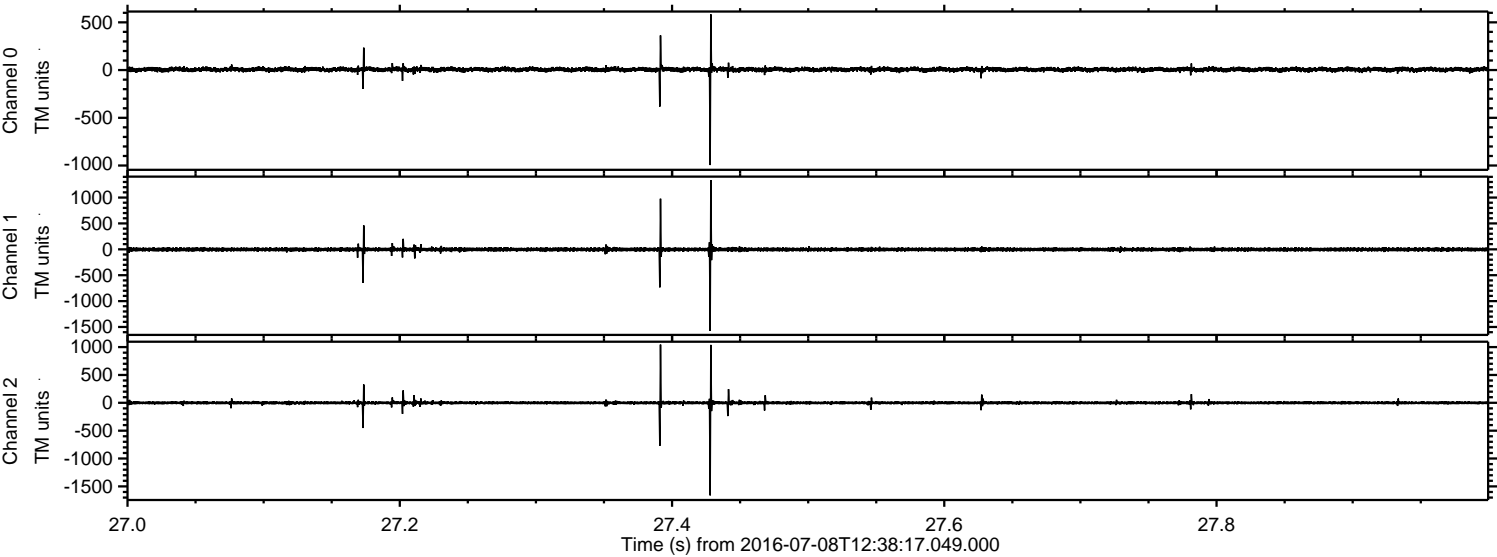



Processed Fri Jul 8 14:46:48 2016 by ELM ver.2012-10-06 from 001\_\_elm20160708\_123816\_\_dat00.bin

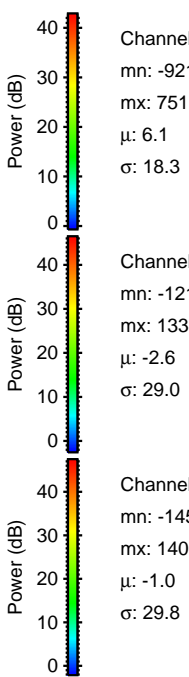
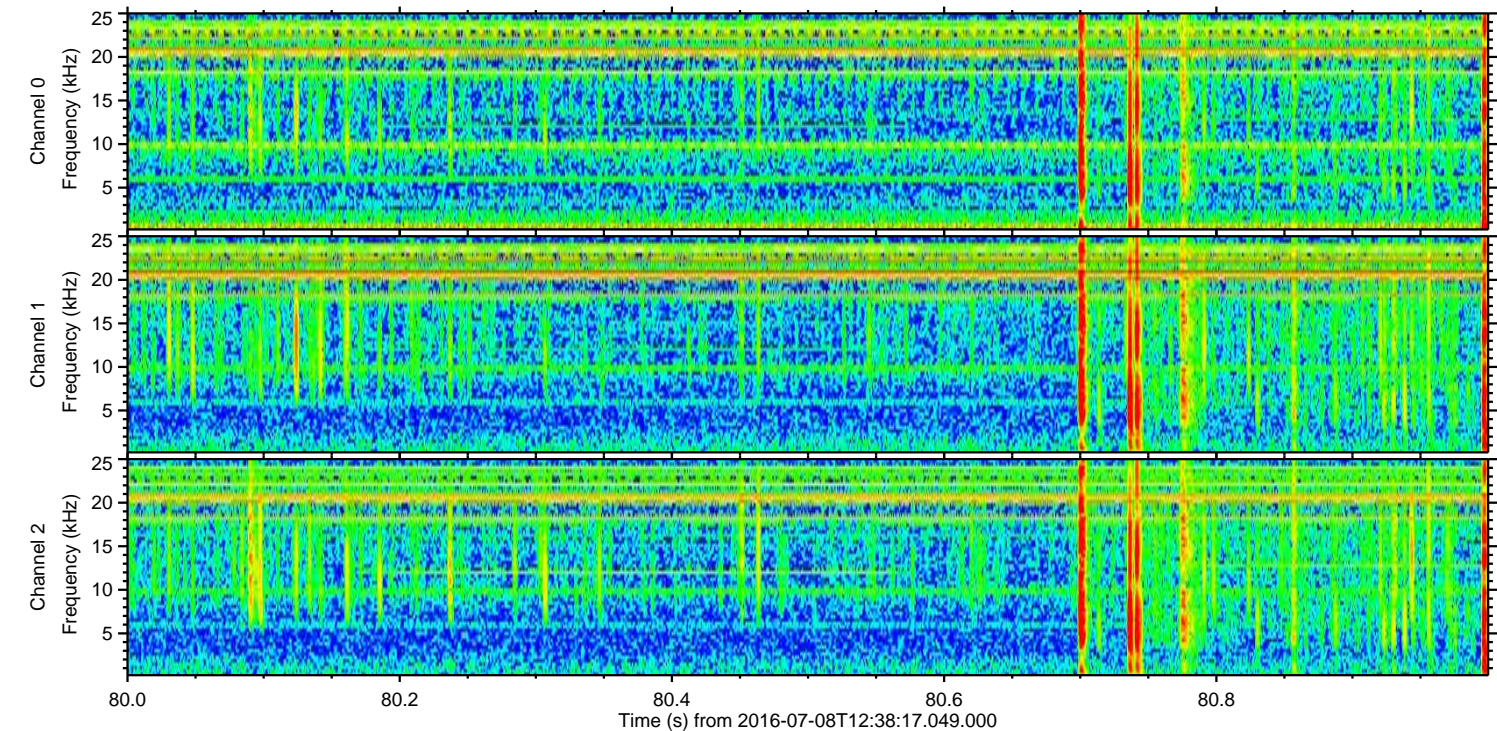
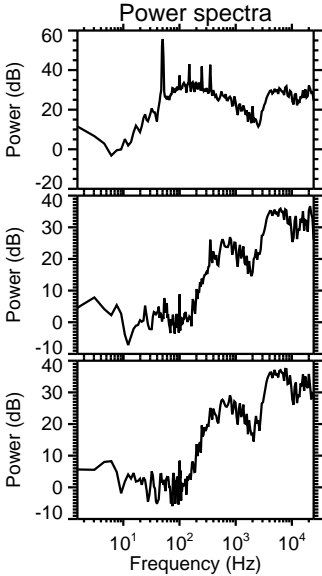
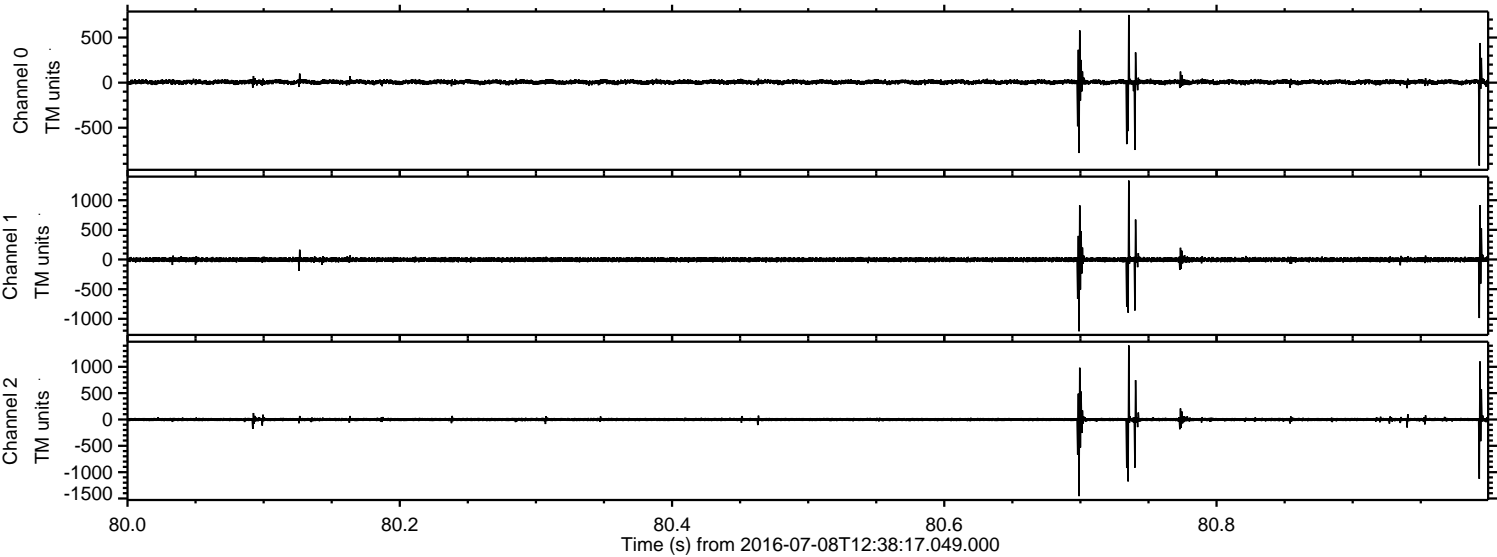



ELMAVAN 3D WAVEFORMS (Measured data sampled at 50 kHz) 51000 packets of 144 samples from 2016-07-08T12:38:17.049.000. Part 122/147

Processed Fri Jul 8 14:46:49 2016 by ELM ver.2012-10-06 from 001\_\_elm20160708\_123816\_\_dat00.bin

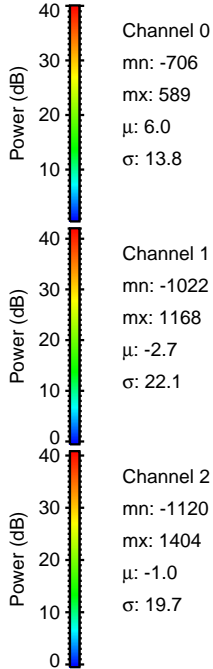
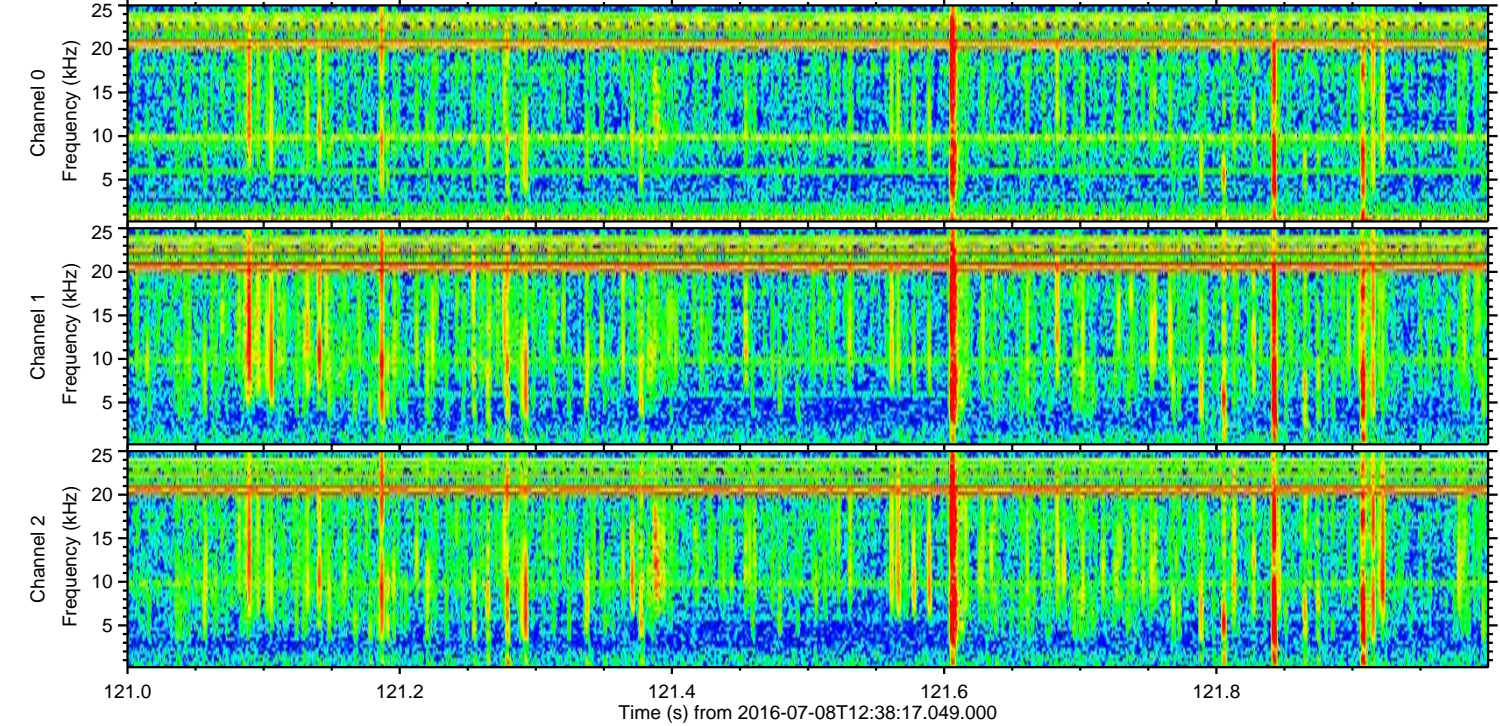
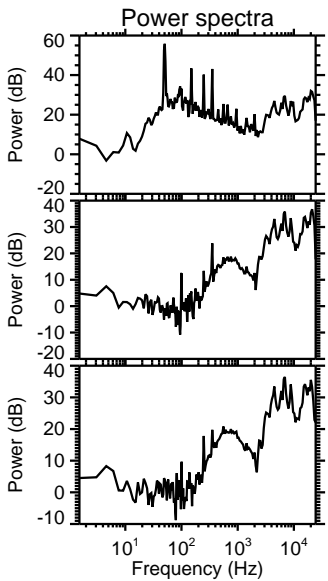
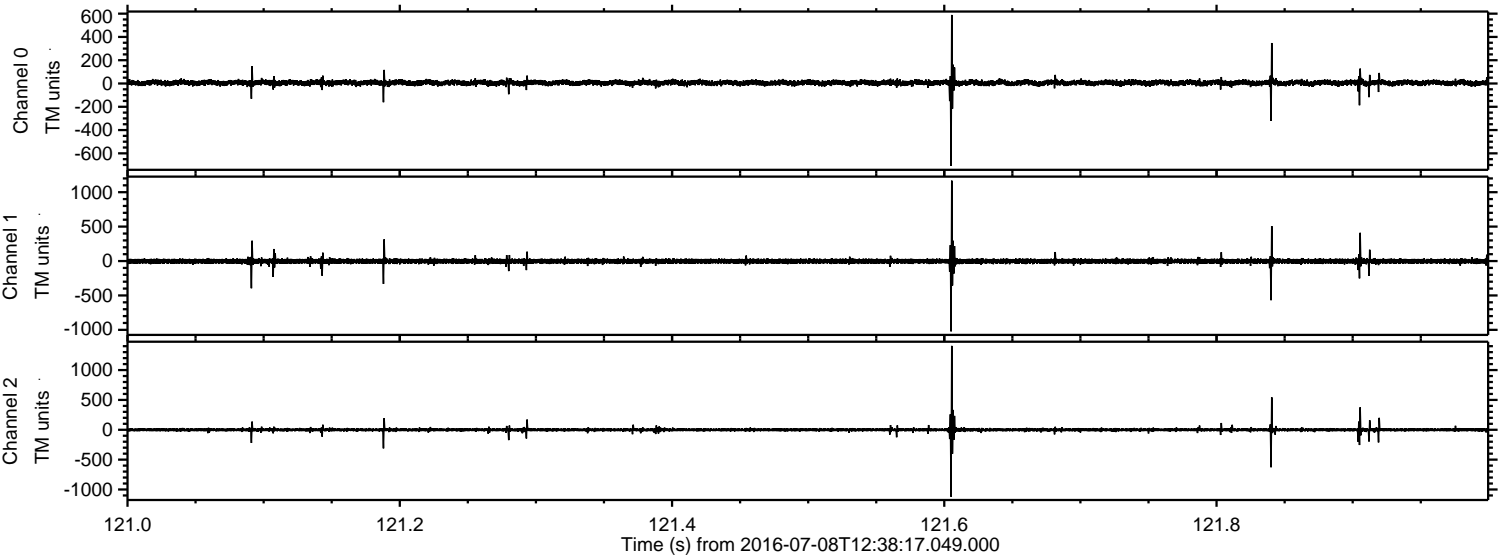



Processed Fri Jul 8 14:46:50 2016 by ELM ver.2012-10-06 from 001\_\_elm20160708\_123816\_\_dat00.bin

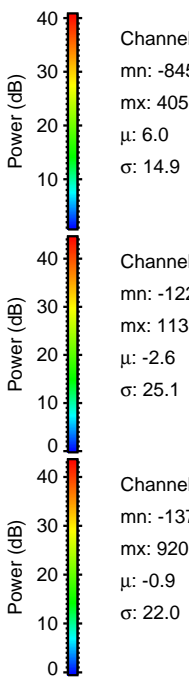
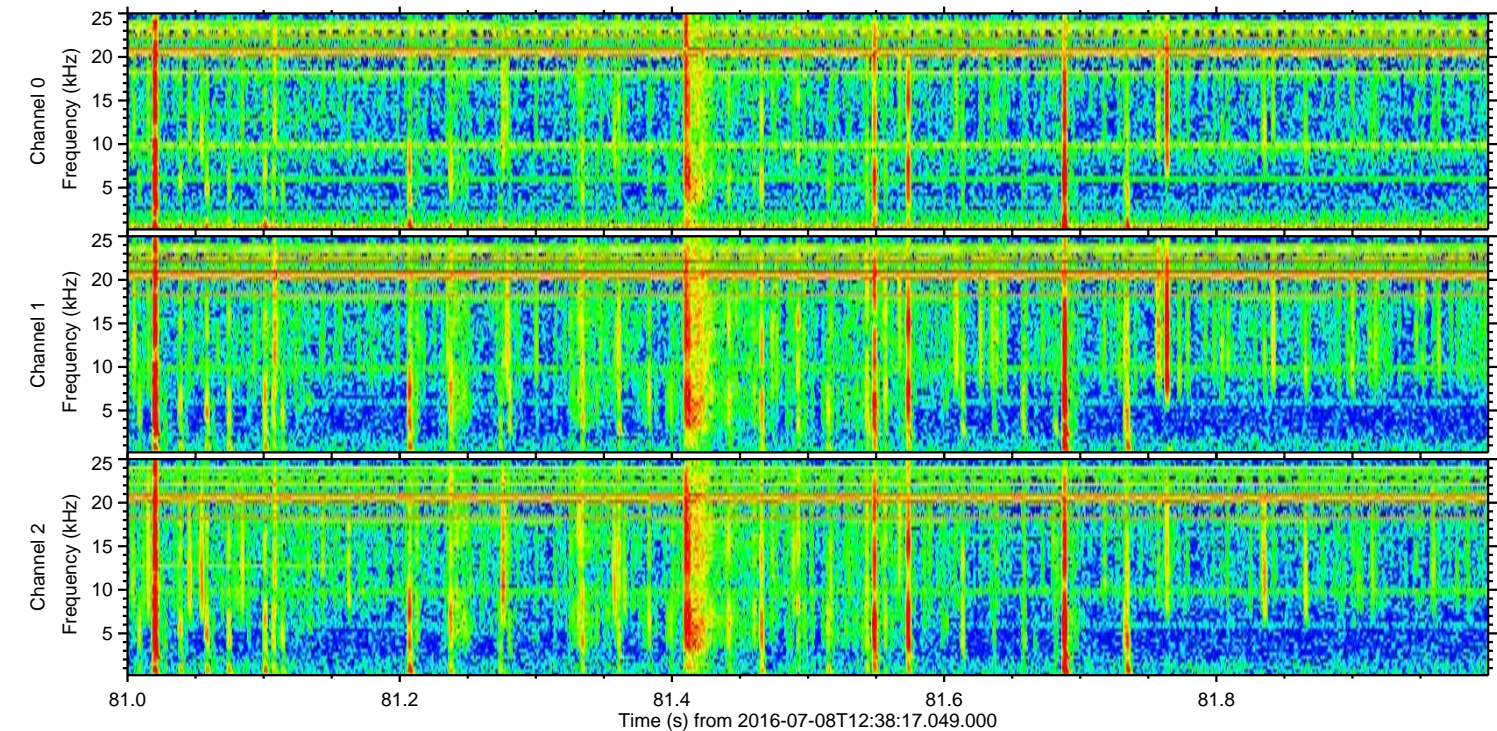
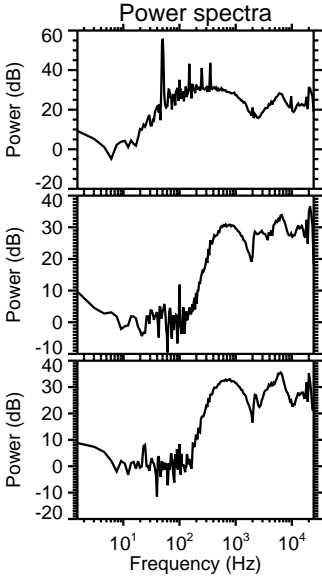
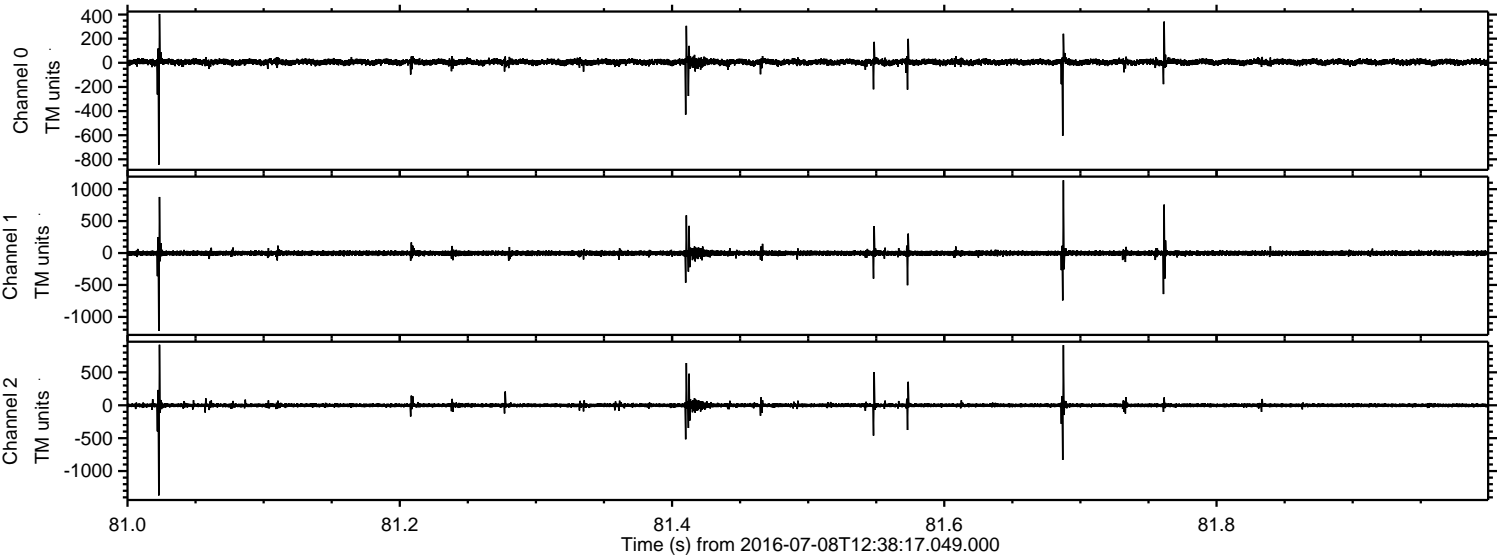



Processed Fri Jul 8 14:46:50 2016 by ELM ver.2012-10-06 from 001\_\_elm20160708\_123816\_\_dat00.bin

