

# ELMAVAN 3D WAVEFORMS (Measured data sampled at 50 kHz) 51000 packets of 144 samples from 2016-07-08T10:13:10.750.000.

Processed Fri Jul 8 12:21:05 2016 by ELM ver.2012-10-06 from 001\_\_elm20160708\_101309\_\_dat00.bin

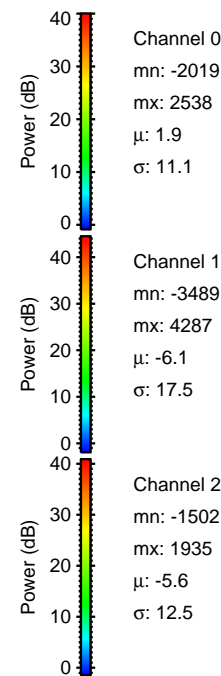

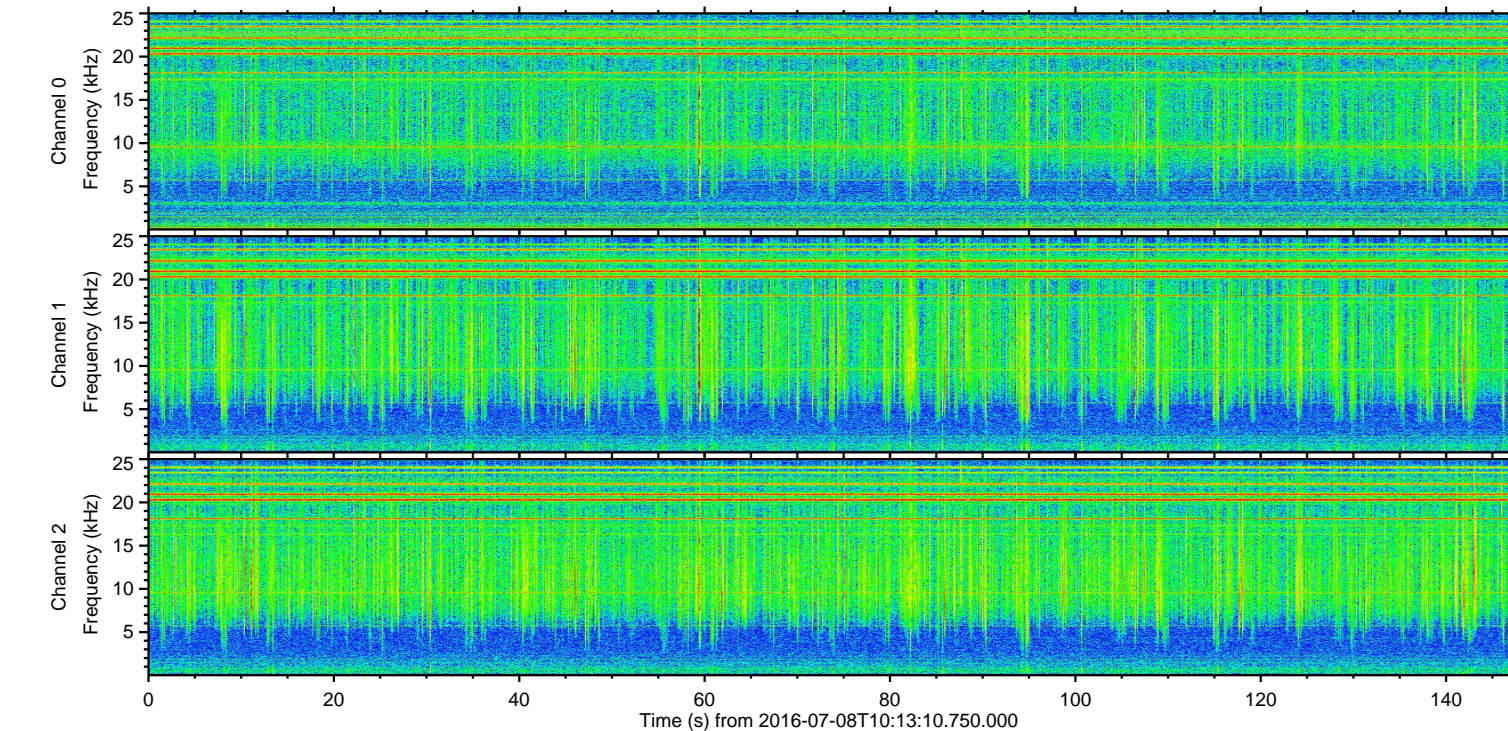
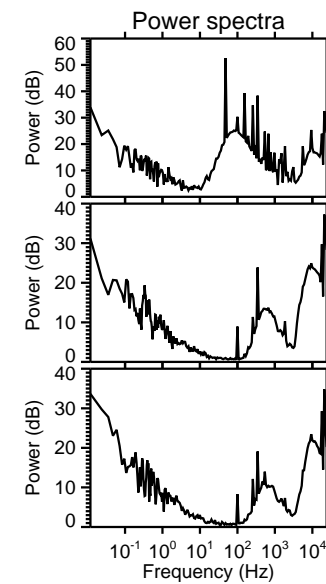
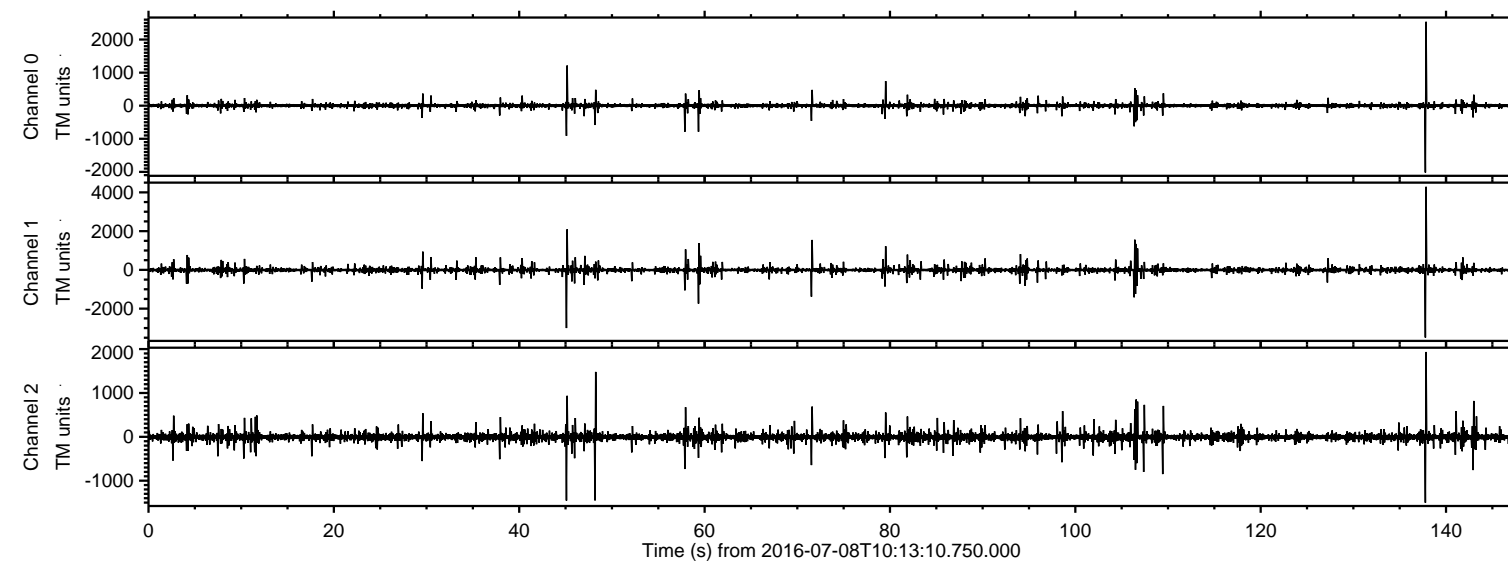

ELMAVAN 3D WAVEFORMS (Measured data sampled at 50 kHz) 51000 packets of 144 samples from 2016-07-08T10:13:10.750.000. Part 138/147

Processed Fri Jul 8 12:21:16 2016 by ELM ver.2012-10-06 from 001\_\_elm20160708\_101309\_\_dat00.bin

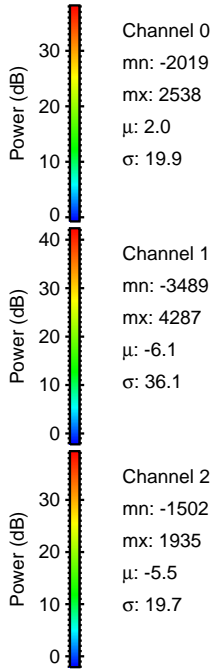
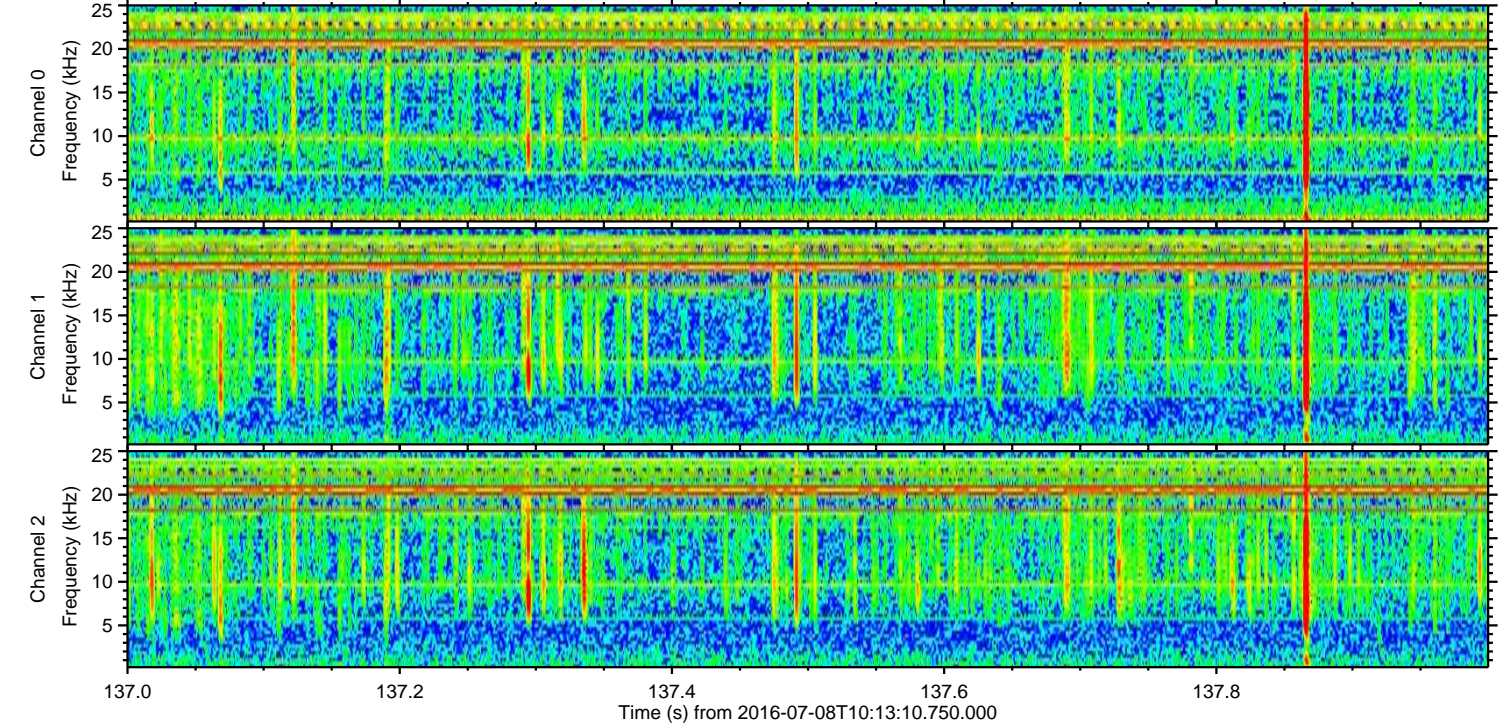
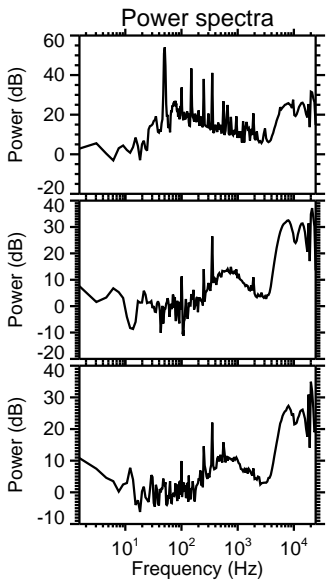
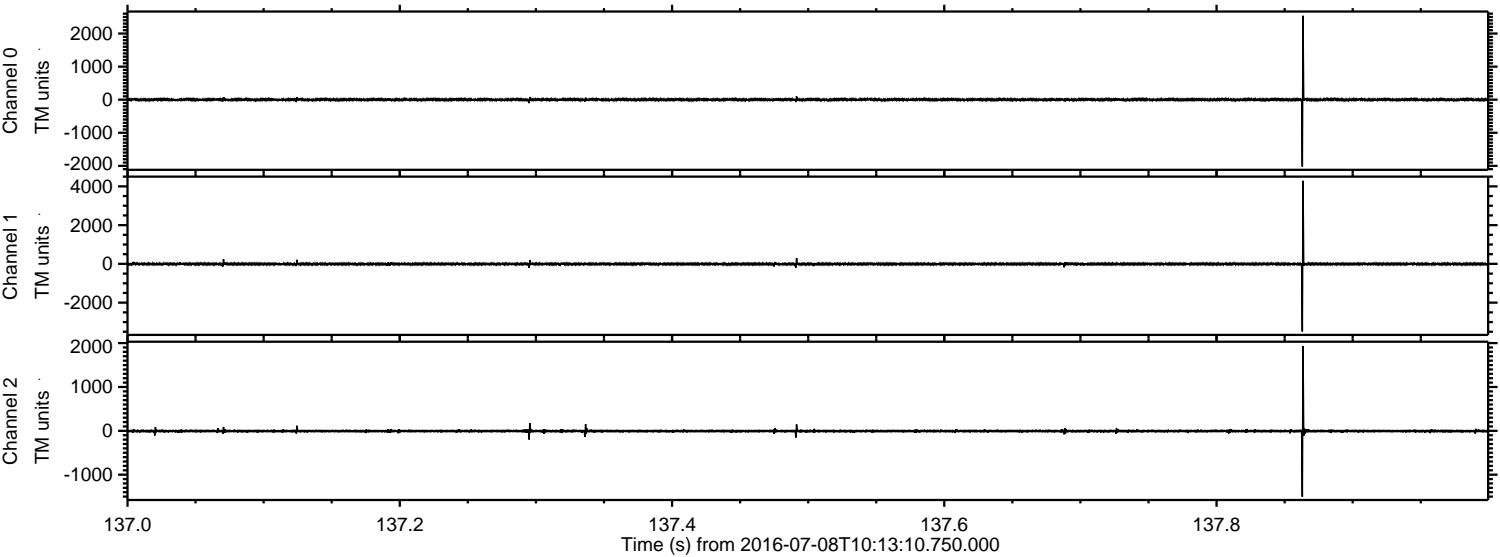



Processed Fri Jul 8 12:21:17 2016 by ELM ver.2012-10-06 from 001\_\_elm20160708\_101309\_\_dat00.bin

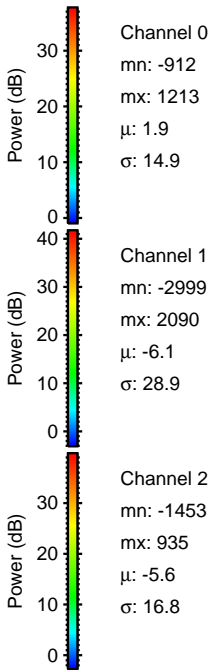
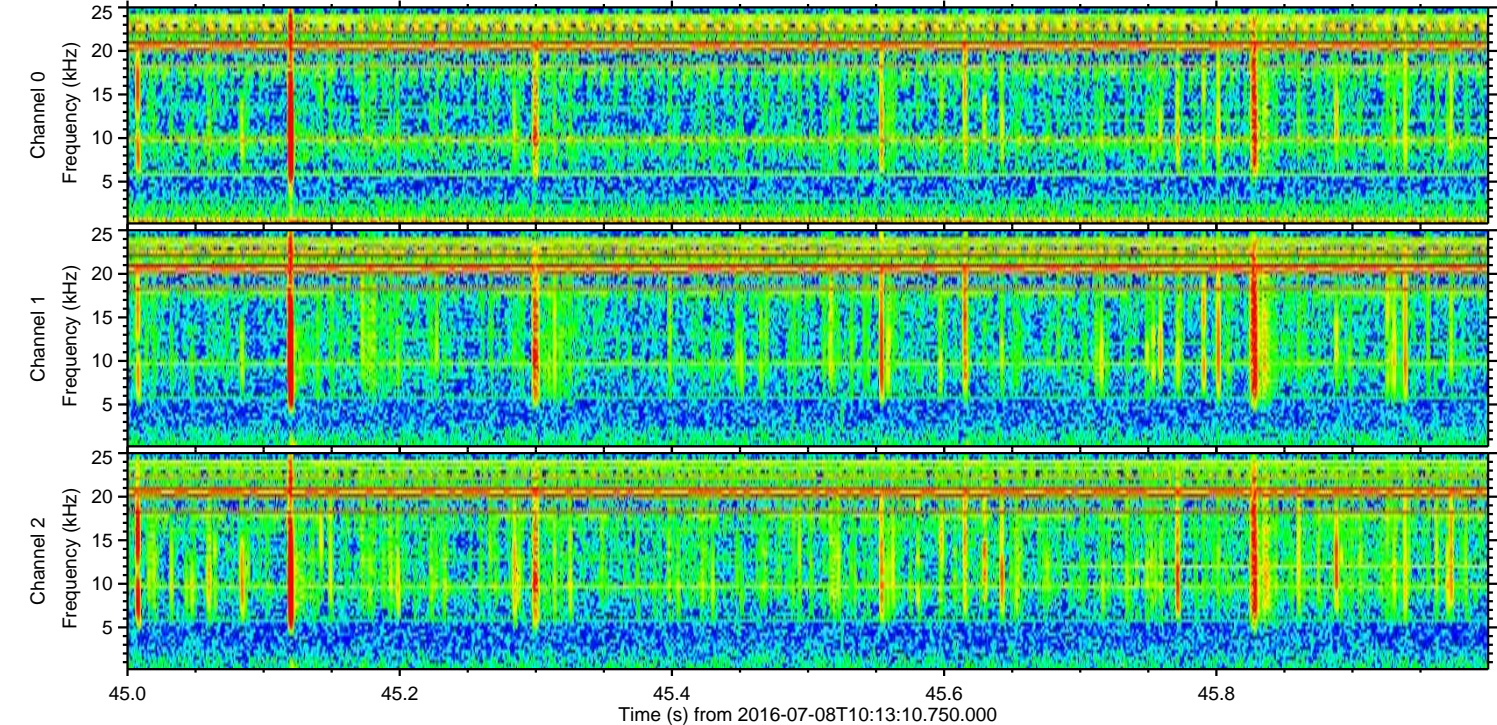
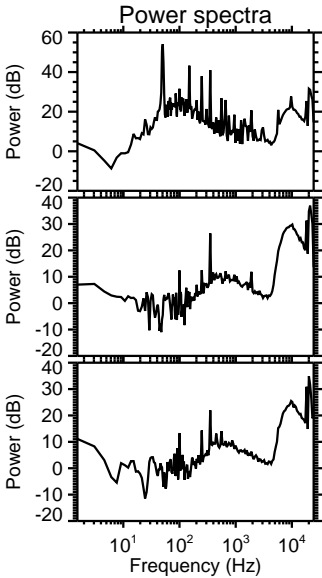
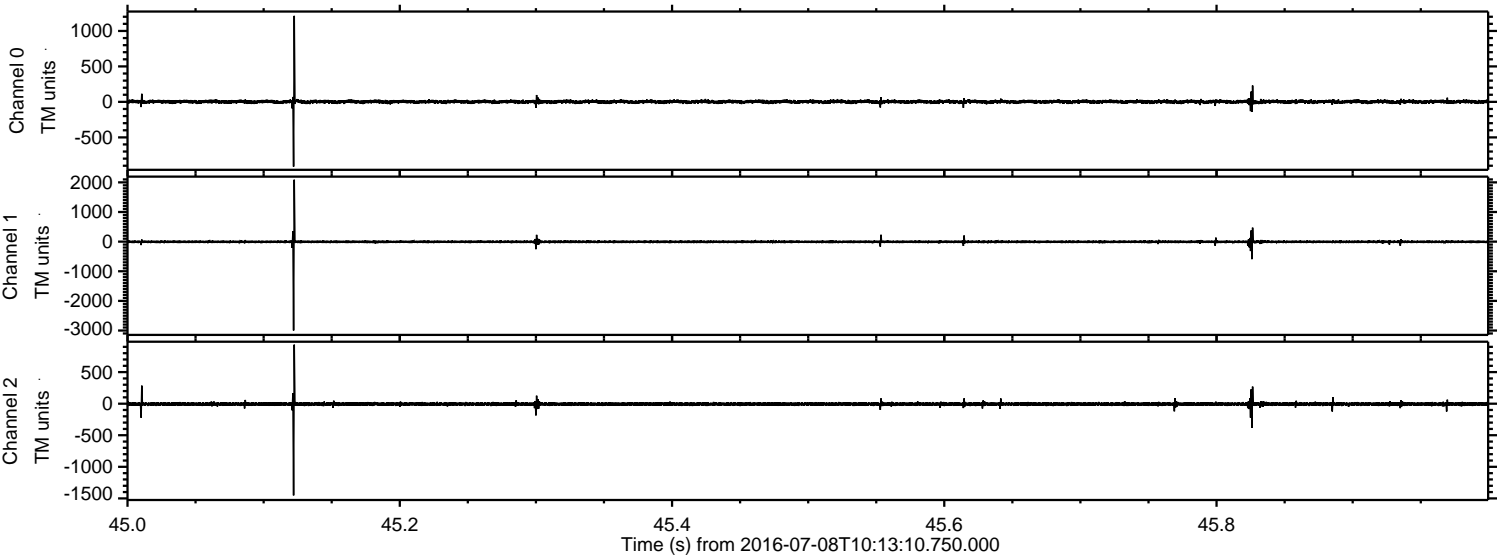



Processed Fri Jul 8 12:21:18 2016 by ELM ver.2012-10-06 from 001\_\_elm20160708\_101309\_\_dat00.bin

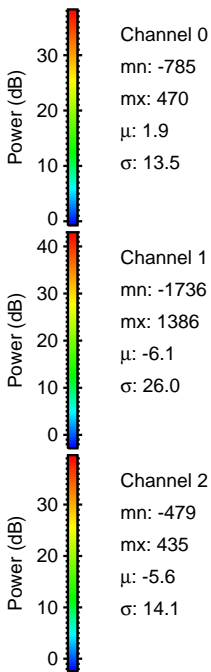
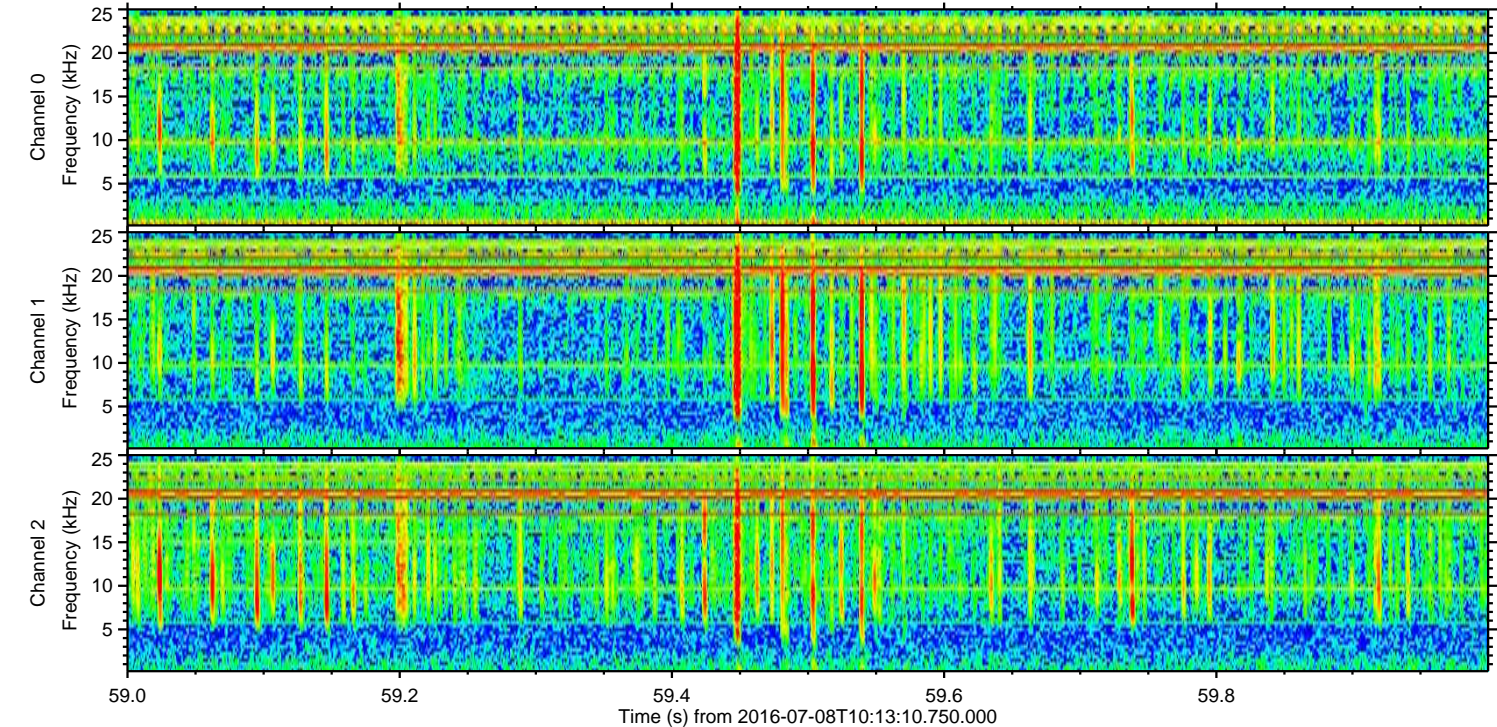
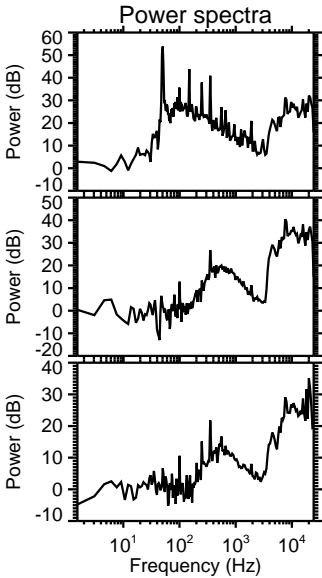
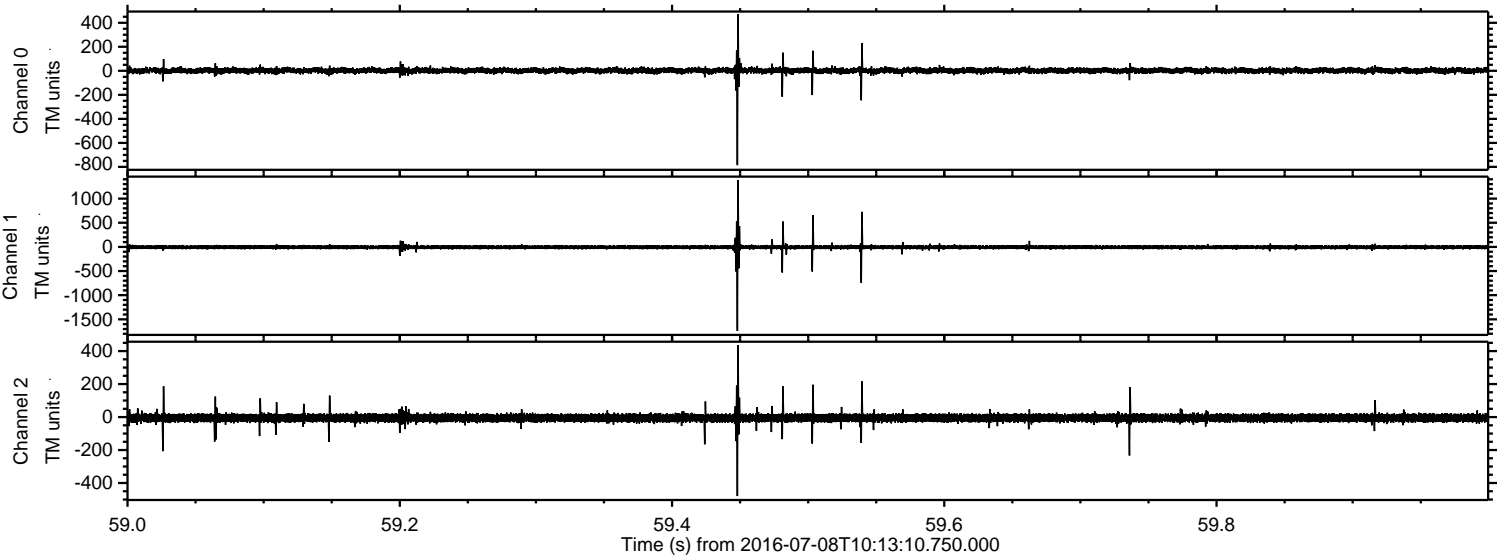



ELMAVAN 3D WAVEFORMS (Measured data sampled at 50 kHz) 51000 packets of 144 samples from 2016-07-08T10:13:10.750.000. Part 107/147

Processed Fri Jul 8 12:21:19 2016 by ELM ver.2012-10-06 from 001\_\_elm20160708\_101309\_\_dat00.bin

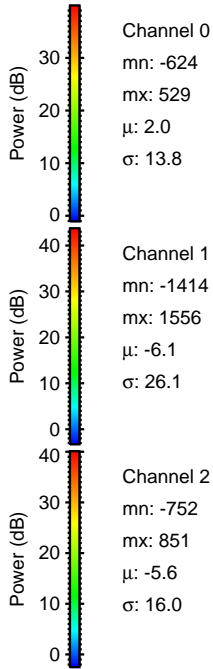
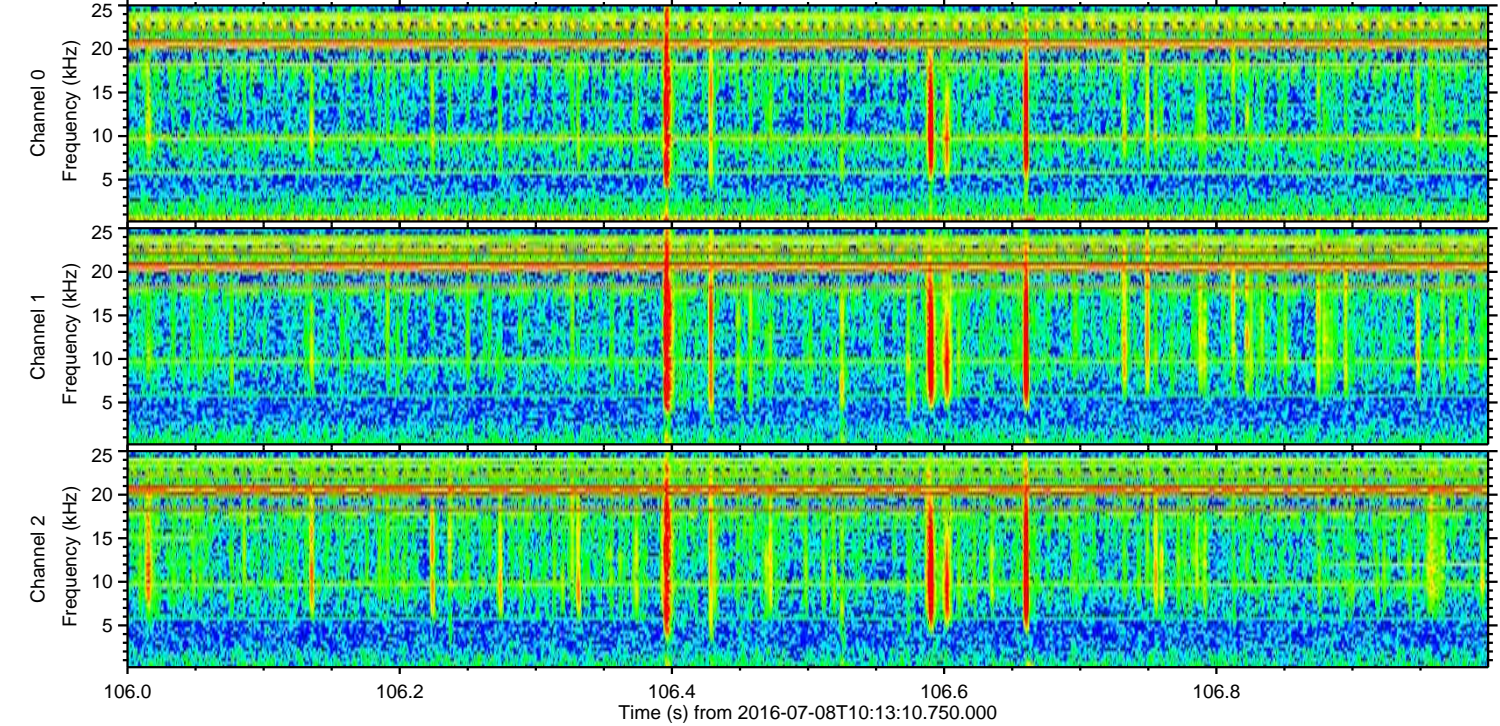
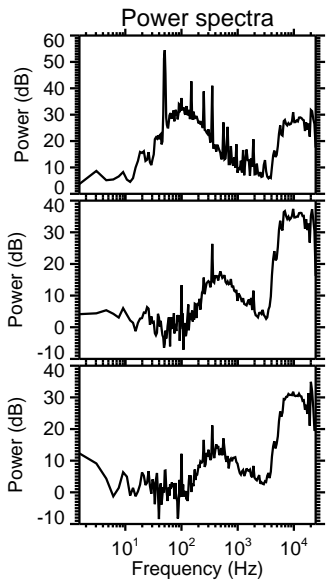
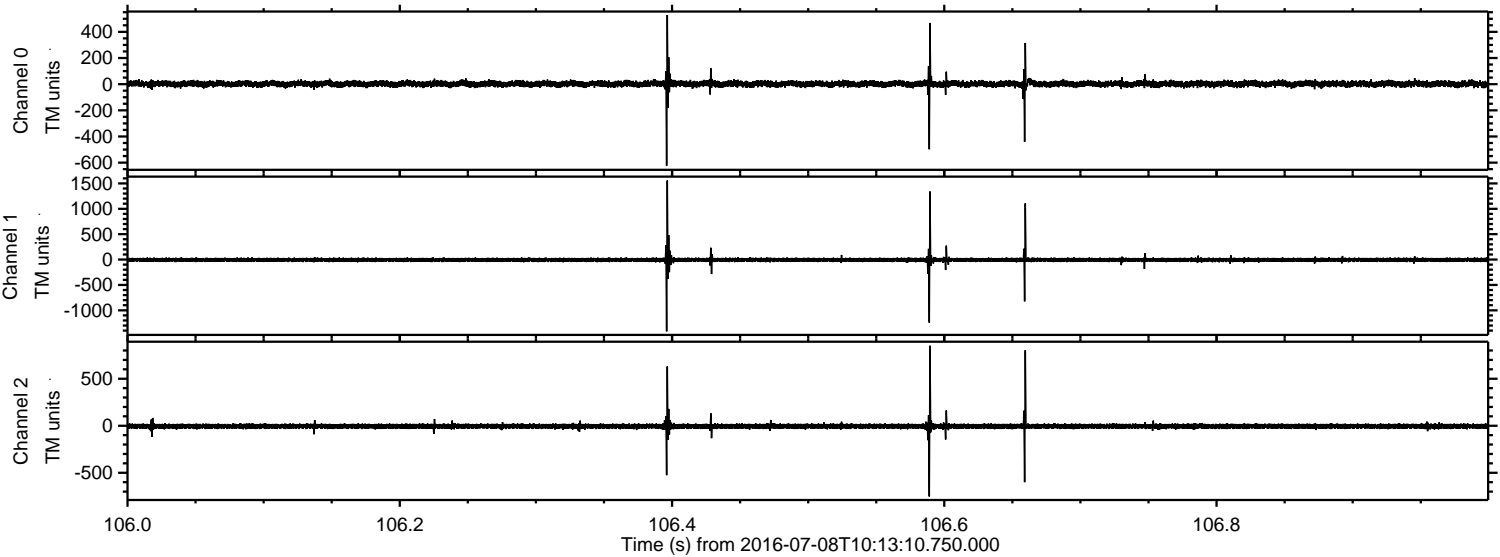



Processed Fri Jul 8 12:21:20 2016 by ELM ver.2012-10-06 from 001\_\_elm20160708\_101309\_\_dat00.bin

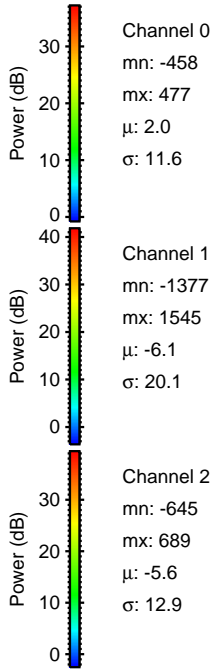
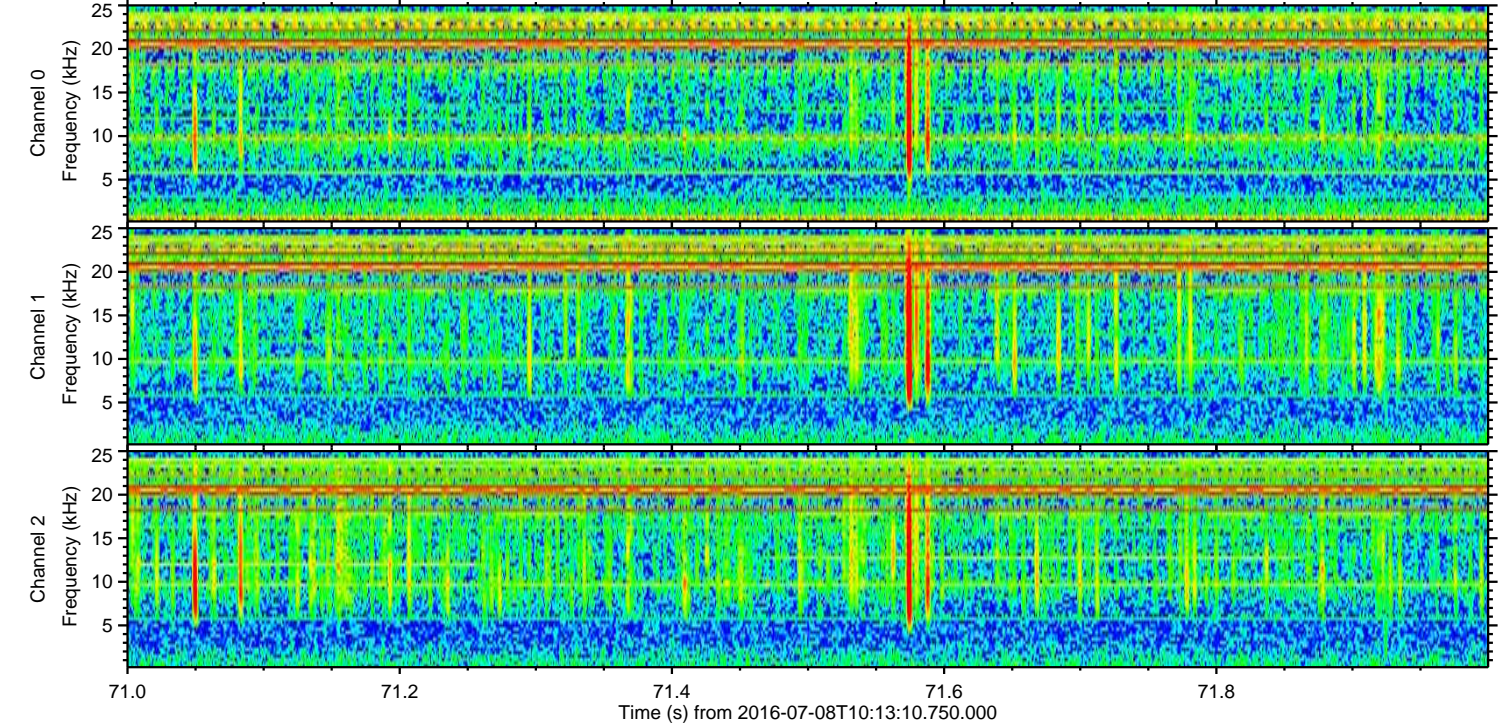
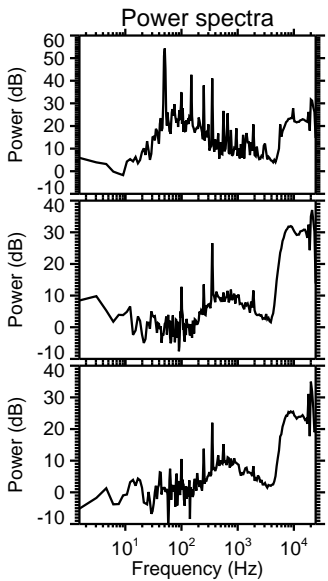
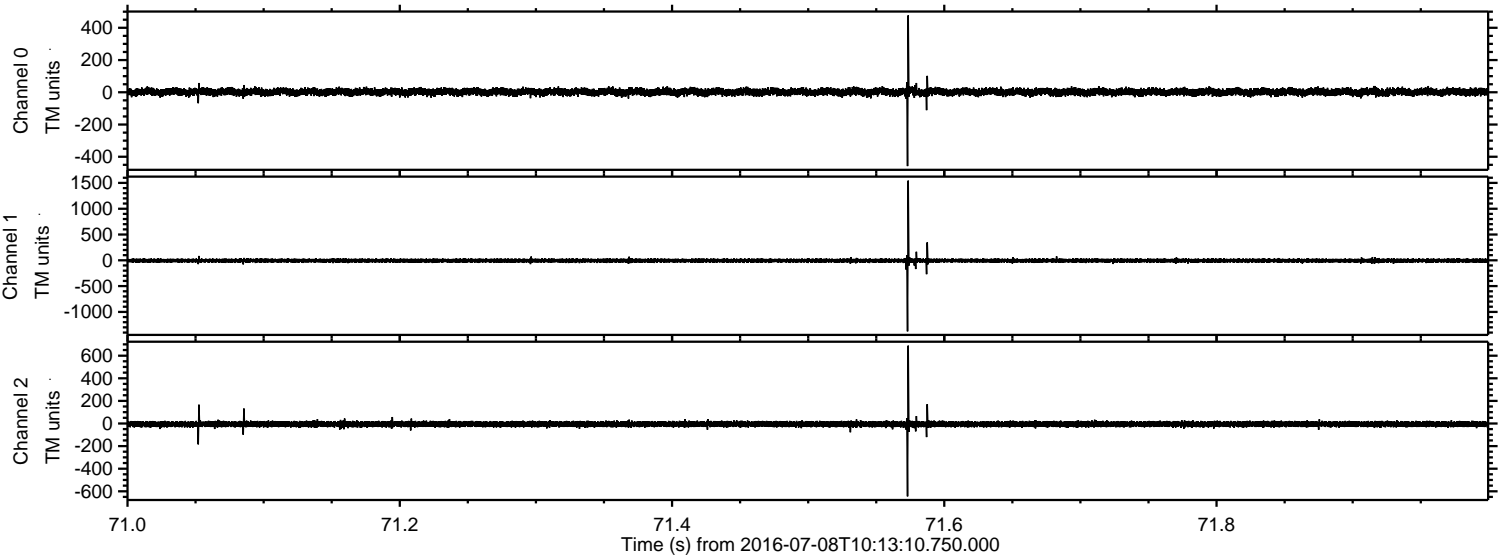



Processed Fri Jul 8 12:21:21 2016 by ELM ver.2012-10-06 from 001\_\_elm20160708\_101309\_\_dat00.bin

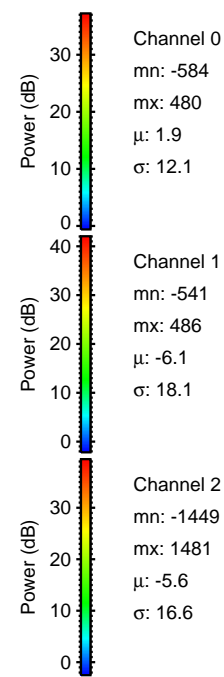
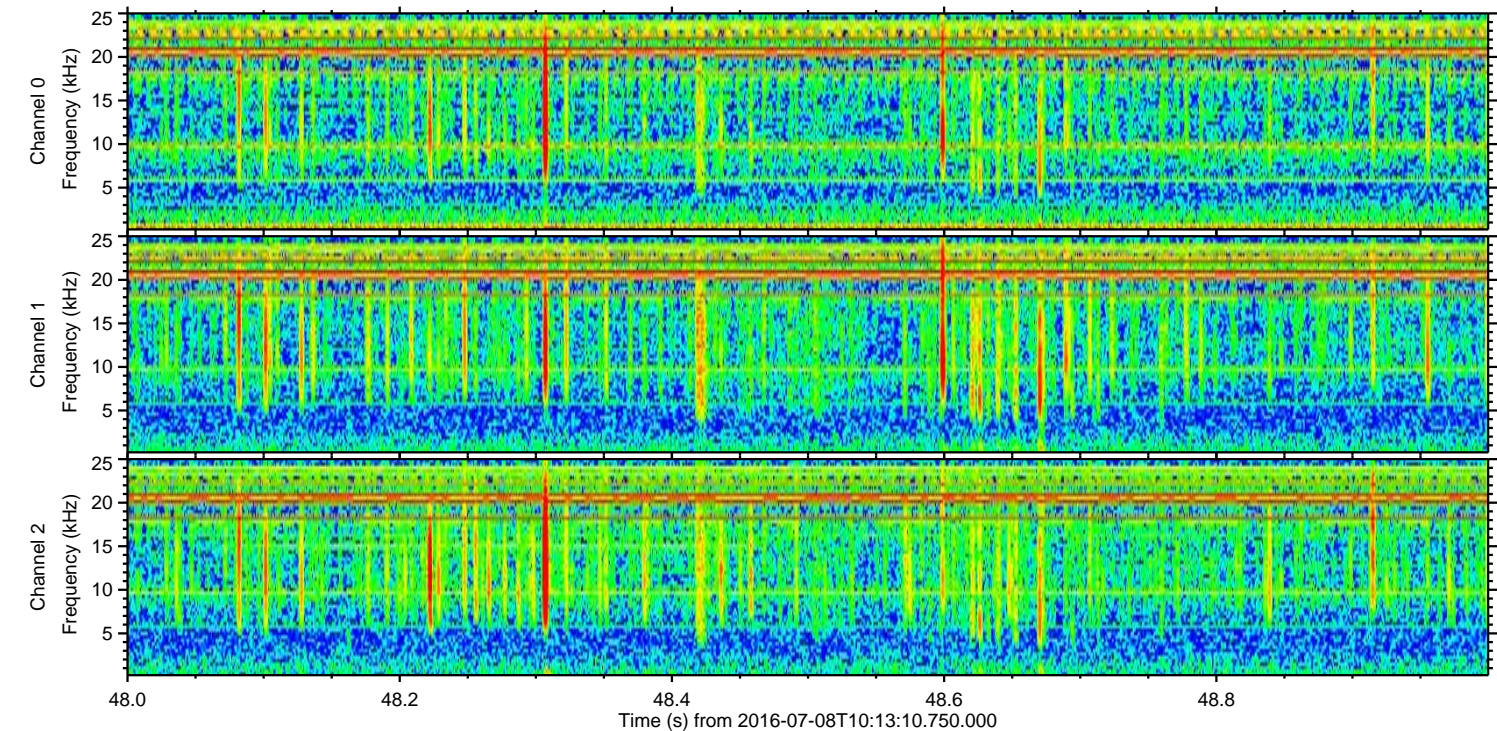
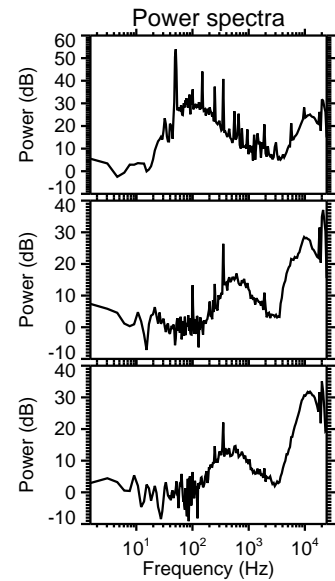
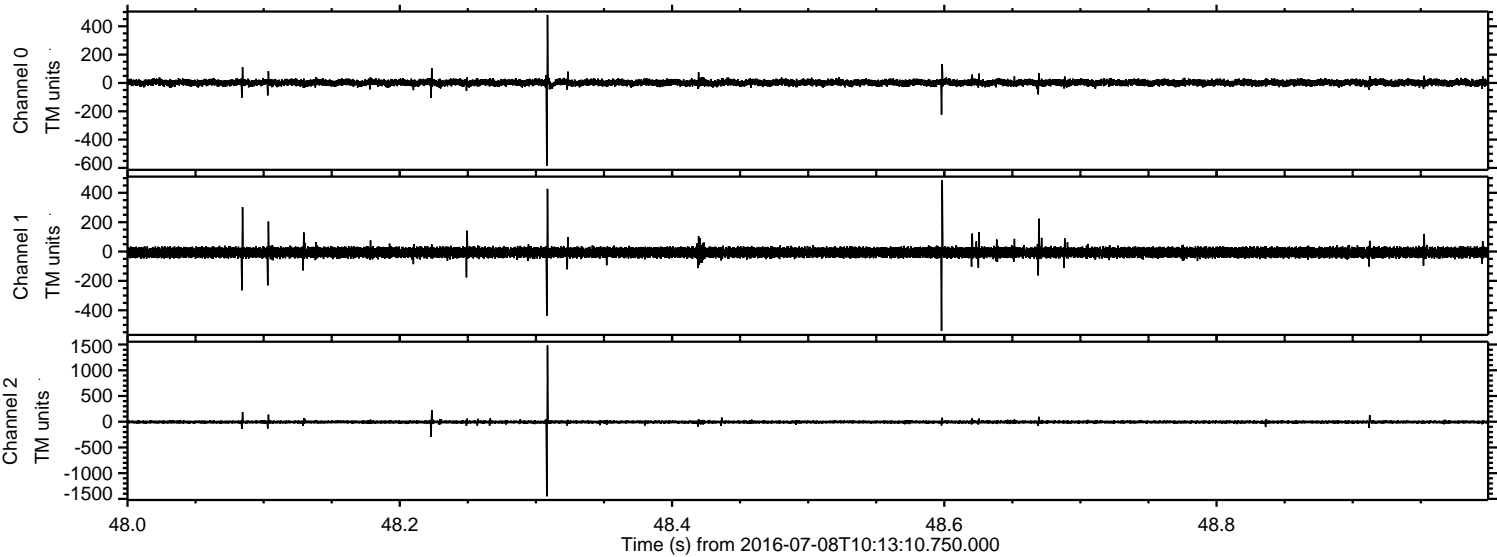



Processed Fri Jul 8 12:21:22 2016 by ELM ver.2012-10-06 from 001\_\_elm20160708\_101309\_\_dat00.bin

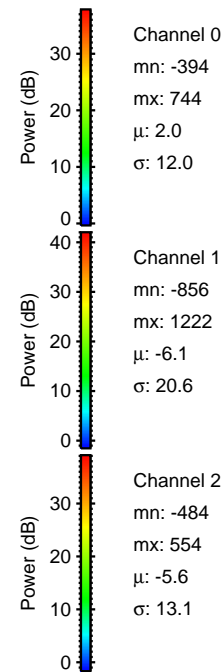
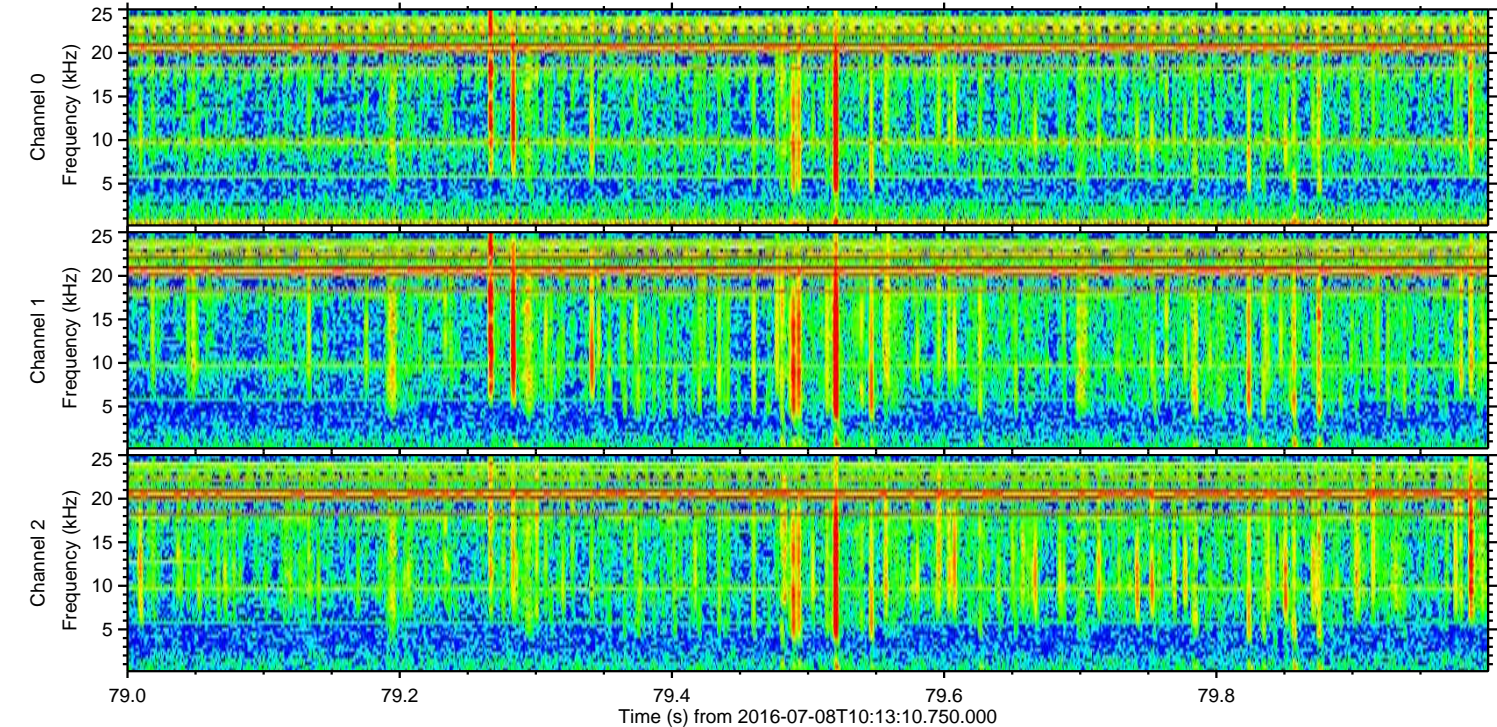
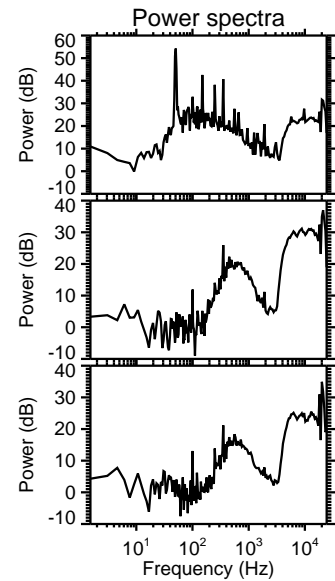
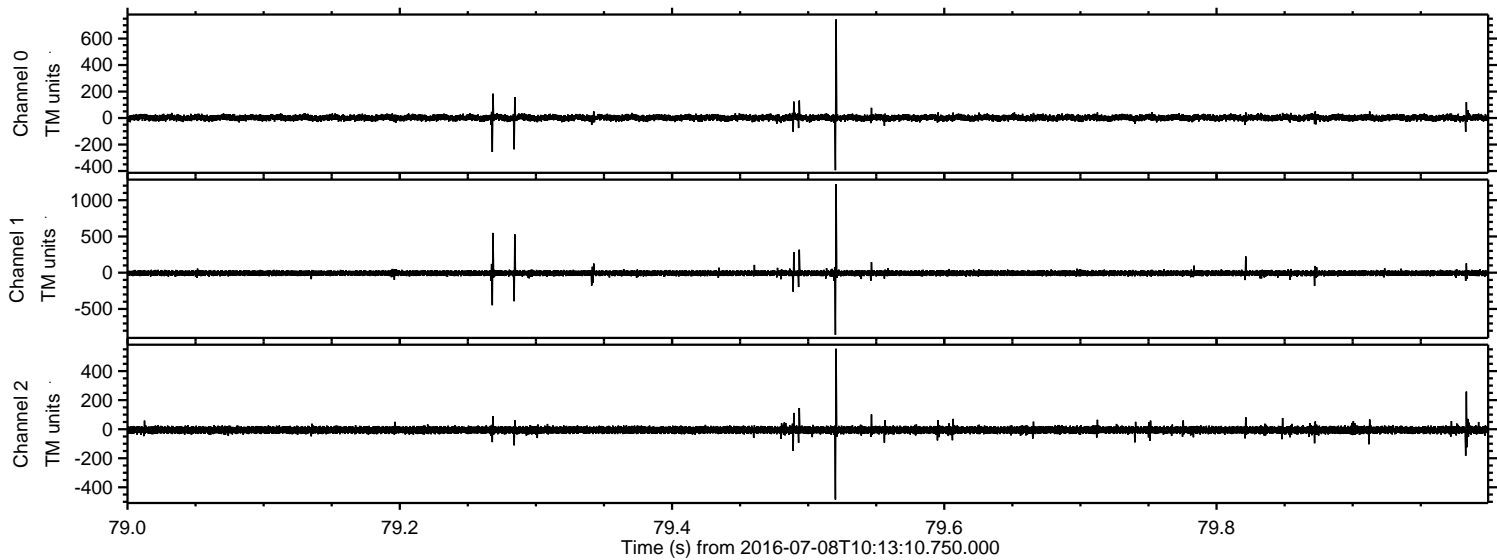



Processed Fri Jul 8 12:21:23 2016 by ELM ver.2012-10-06 from 001\_\_elm20160708\_101309\_\_dat00.bin

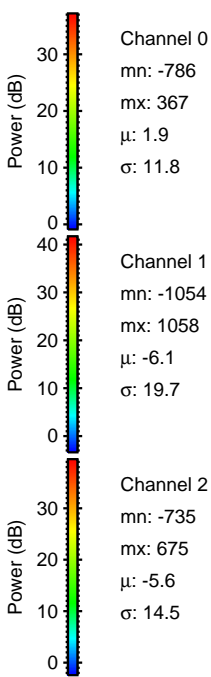
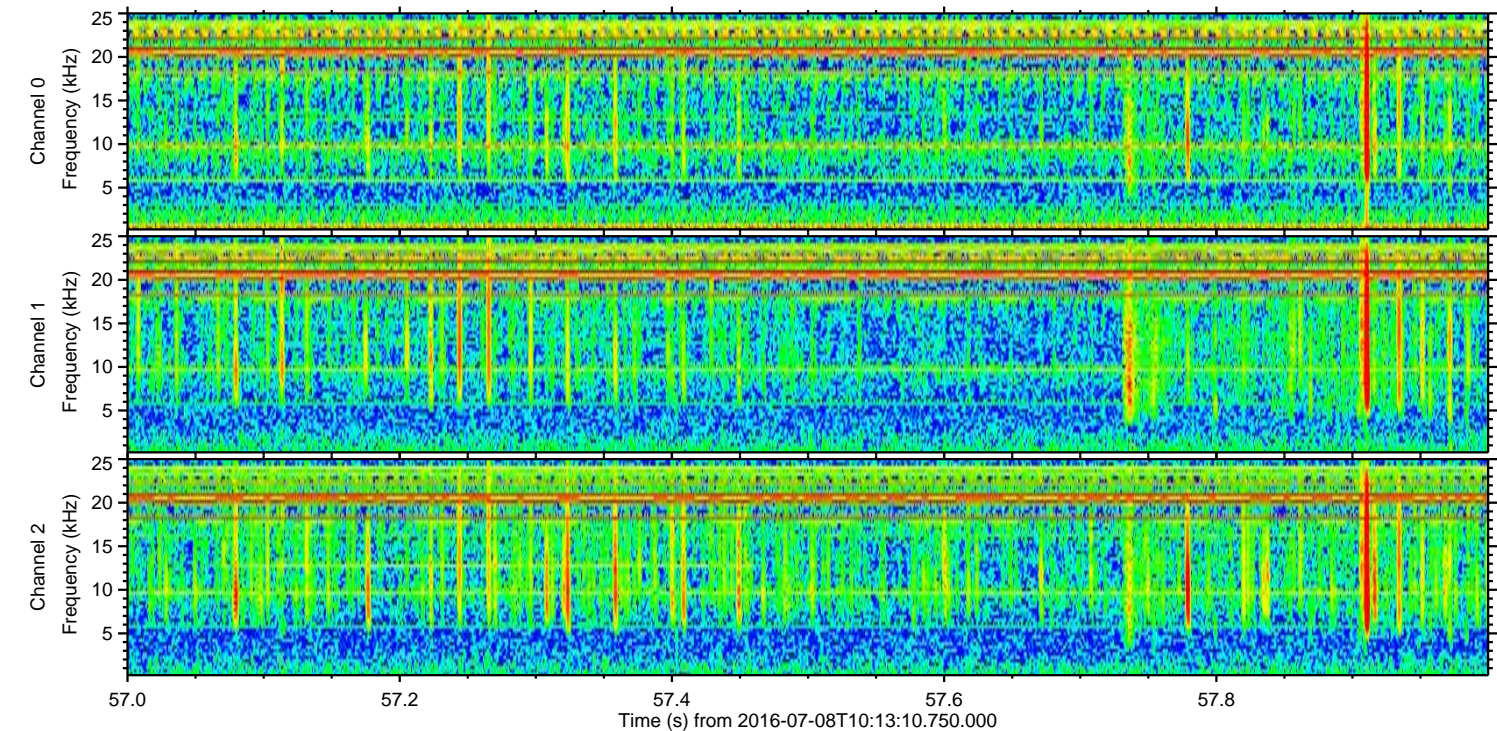
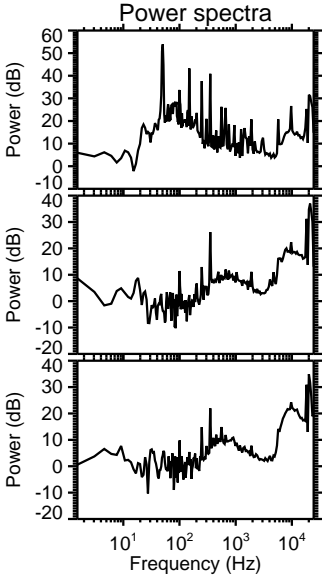
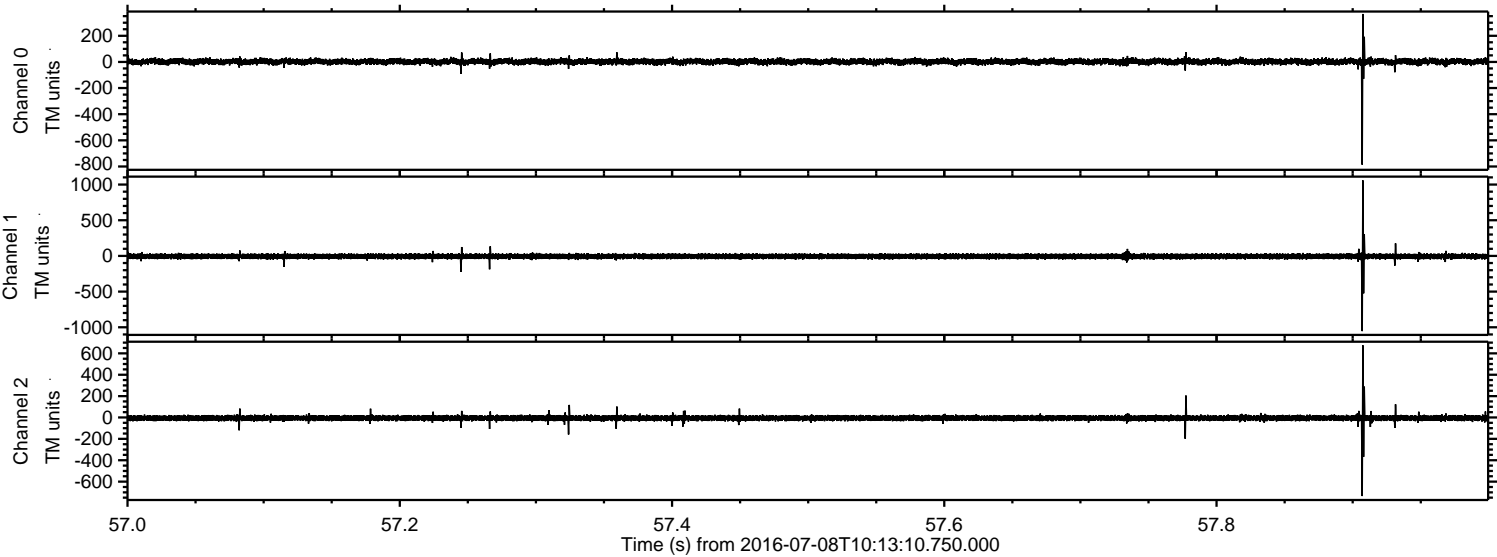



Processed Fri Jul 8 12:21:24 2016 by ELM ver.2012-10-06 from 001\_\_elm20160708\_101309\_\_dat00.bin

