

ELMAVAN 3D WAVEFORMS (Measured data sampled at 50 kHz) 51000 packets of 144 samples from 2016-07-07T19:02:31.305.999.

Processed Thu Jul 7 21:10:14 2016 by ELM ver.2012-10-06 from 001__elm20160707_190230__dat00.bin

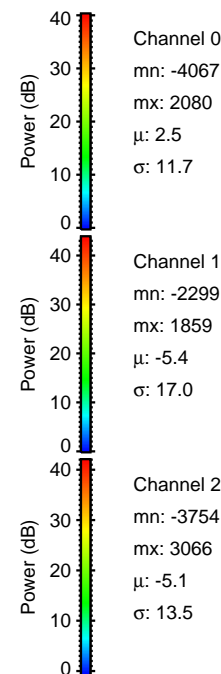

Processed Thu Jul 7 21:10:26 2016 by ELM ver.2012-10-06 from 001__elm20160707_190230__dat00.bin

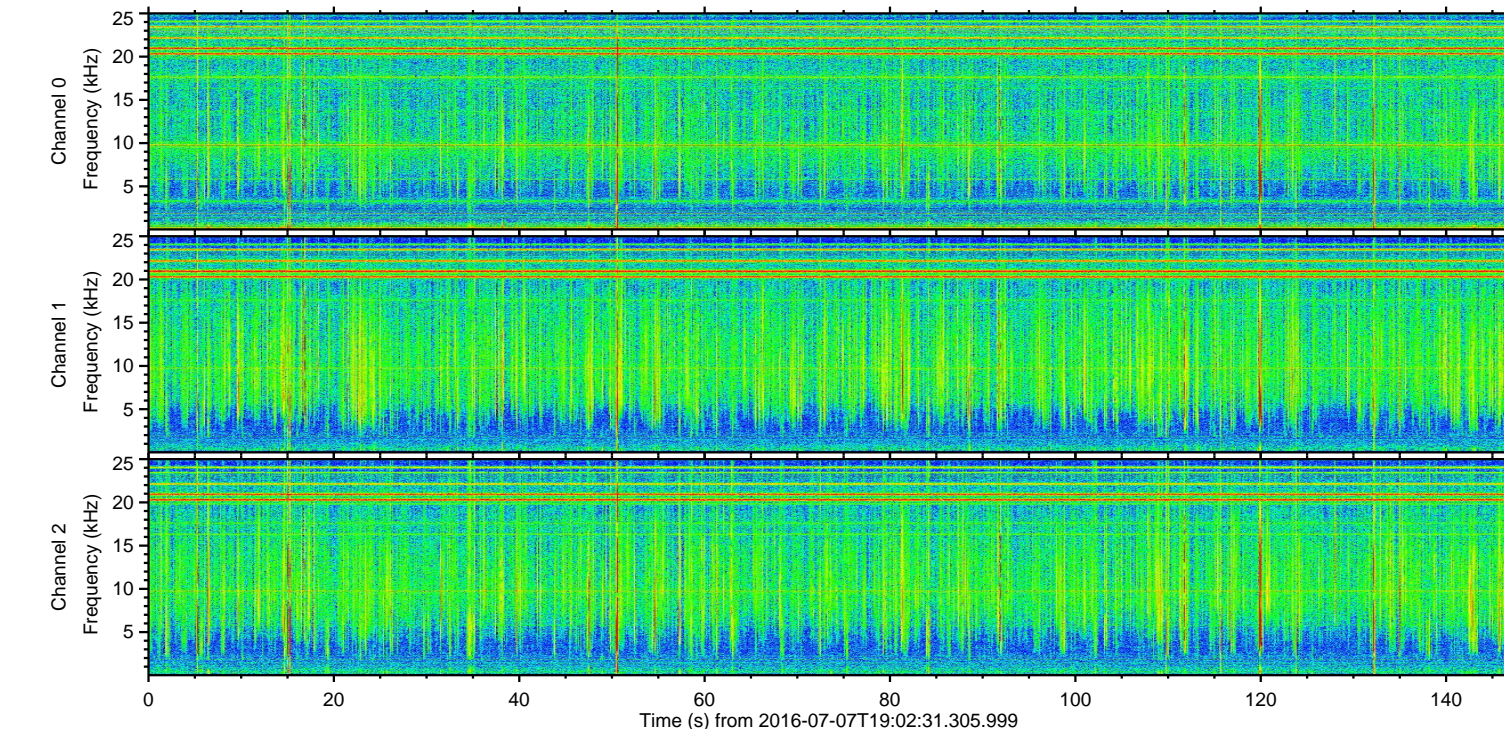
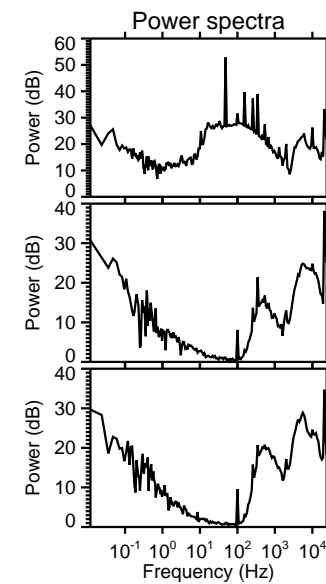
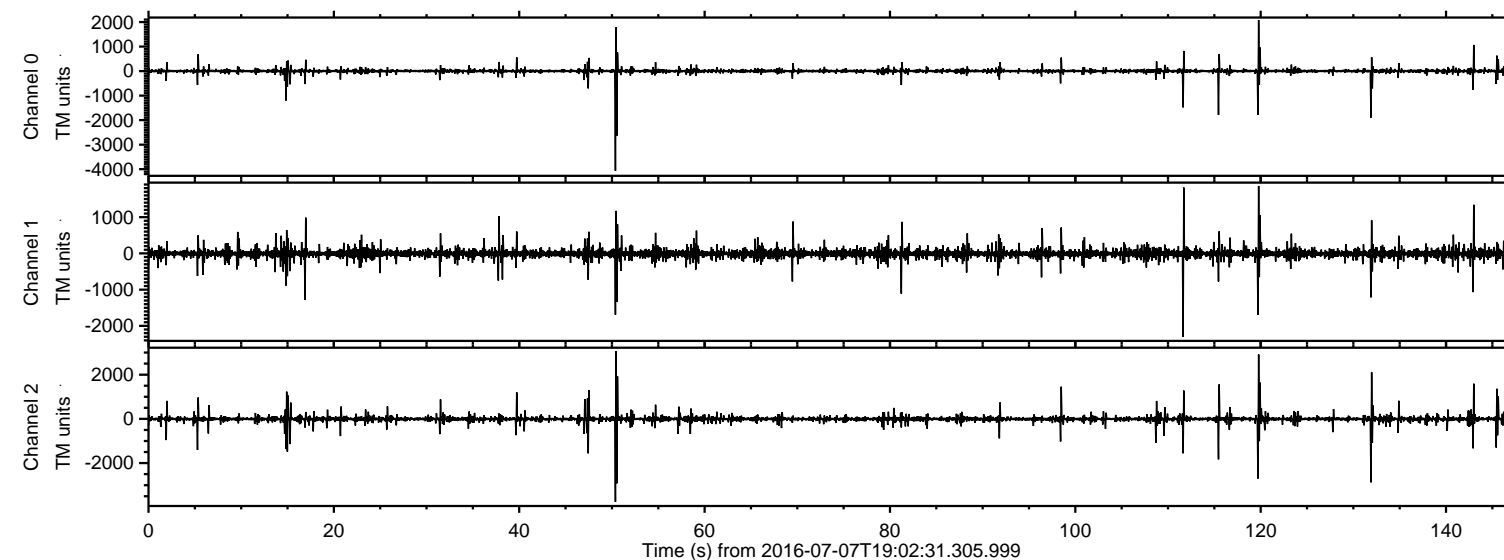
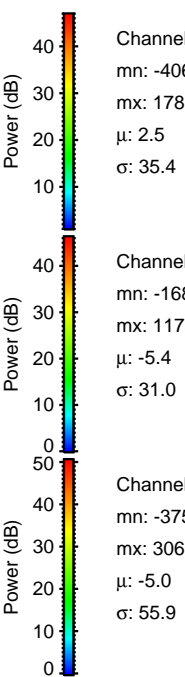
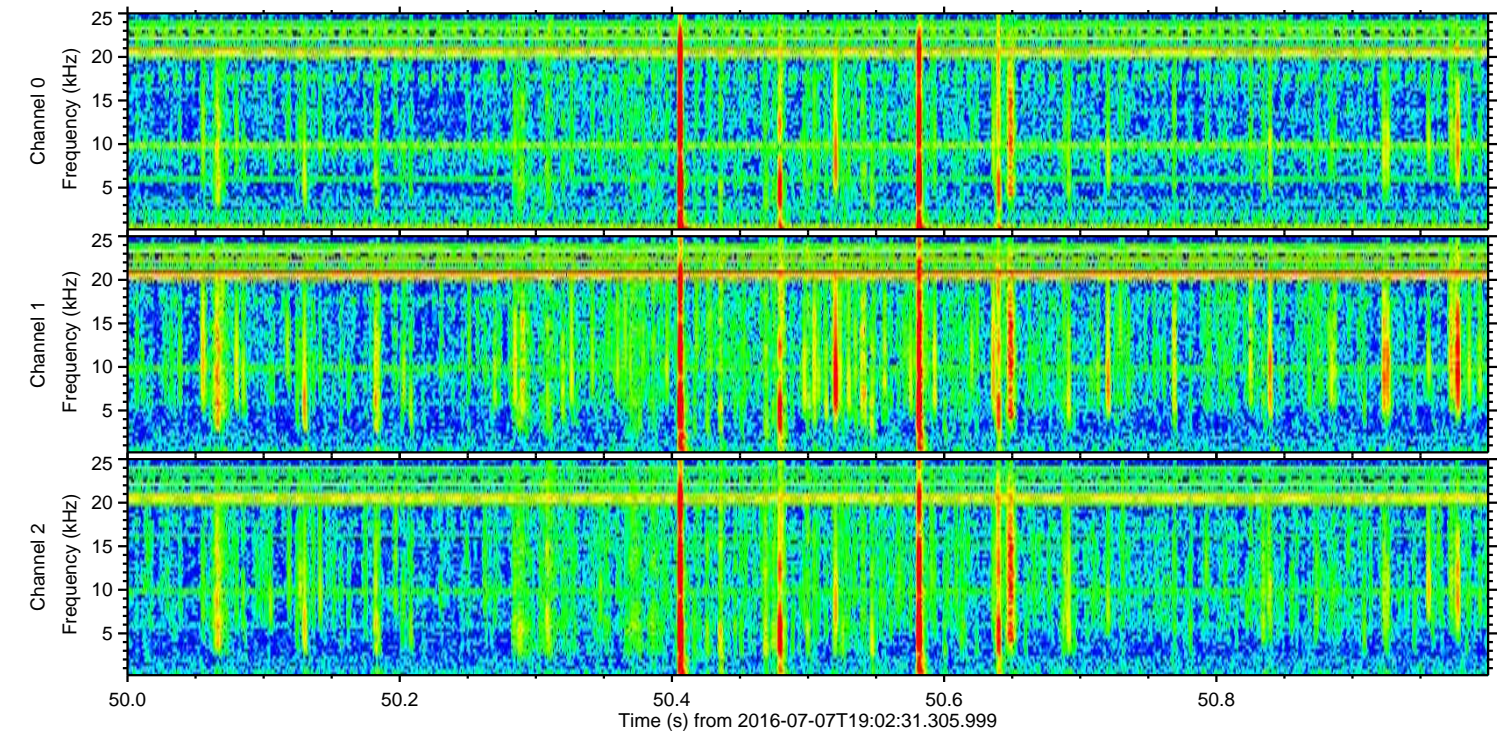
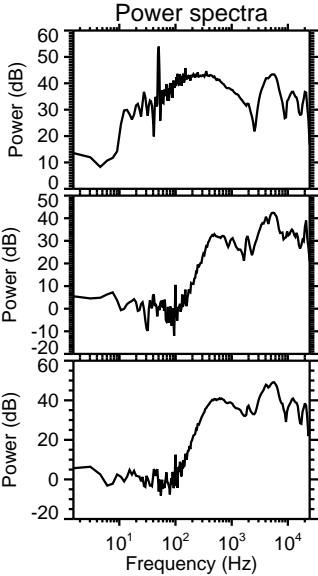
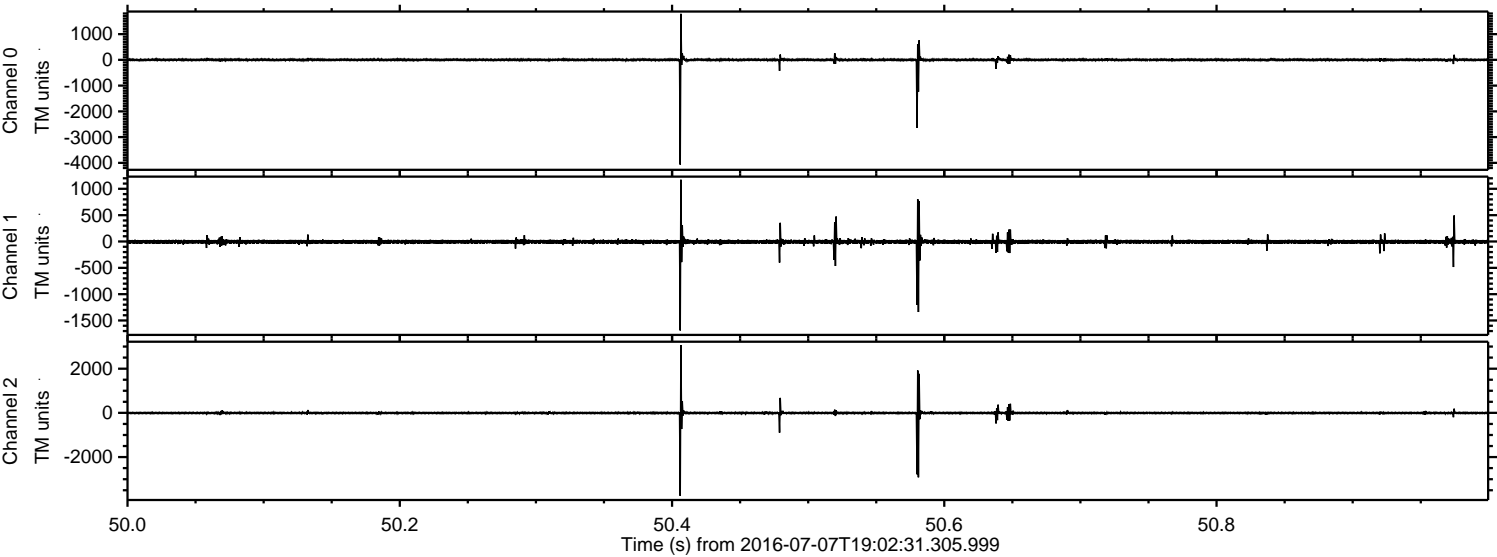

ELMAVAN 3D WAVEFORMS (Measured data sampled at 50 kHz) 51000 packets of 144 samples from 2016-07-07T19:02:31.305.999. Part 120/147

Processed Thu Jul 7 21:10:27 2016 by ELM ver.2012-10-06 from 001__elm20160707_190230__dat00.bin

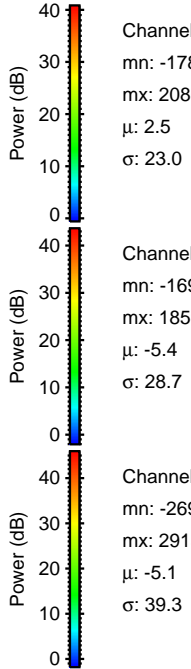
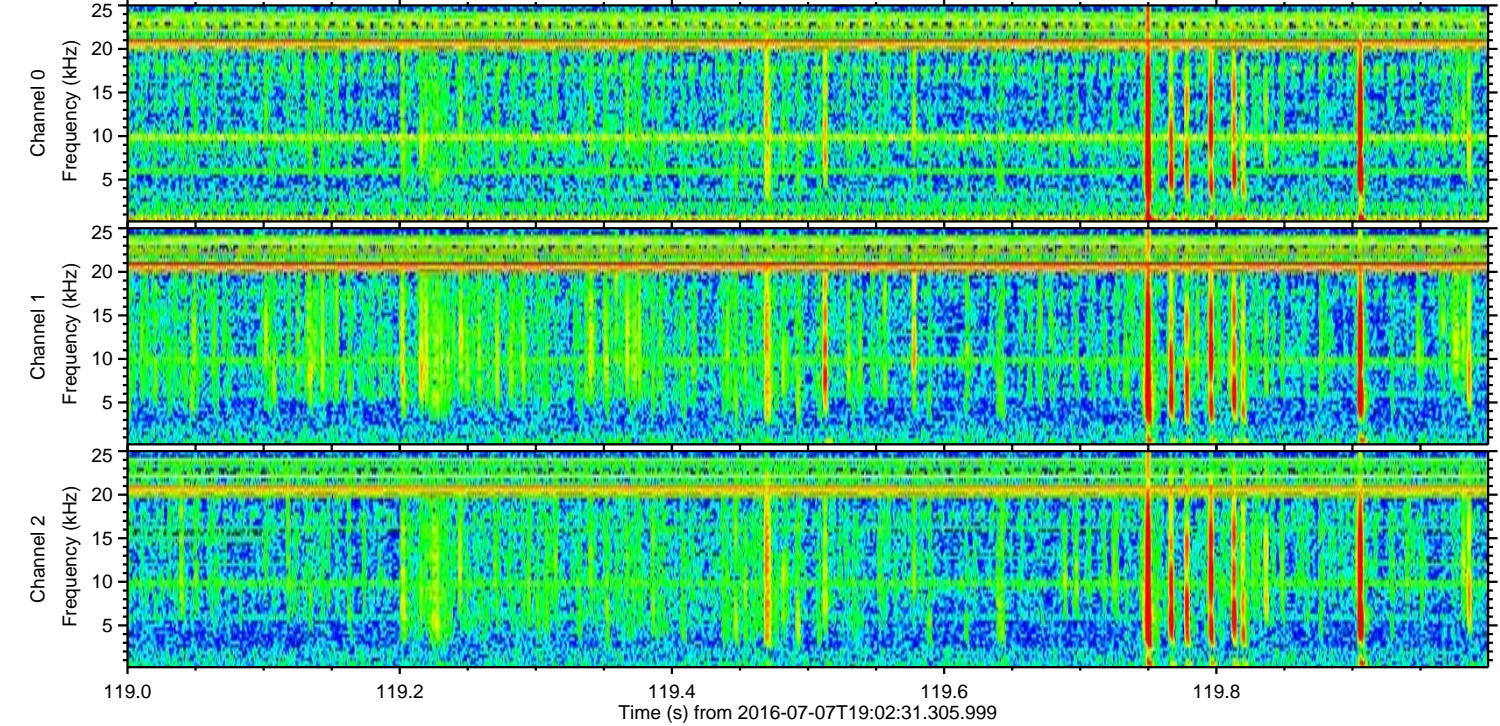
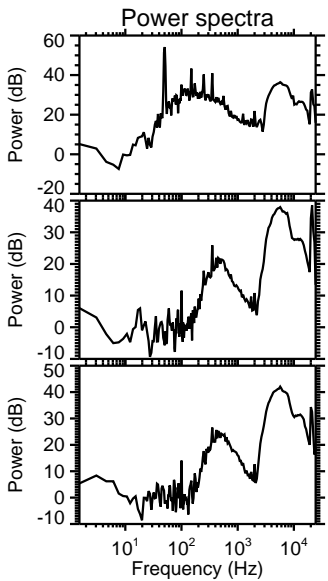
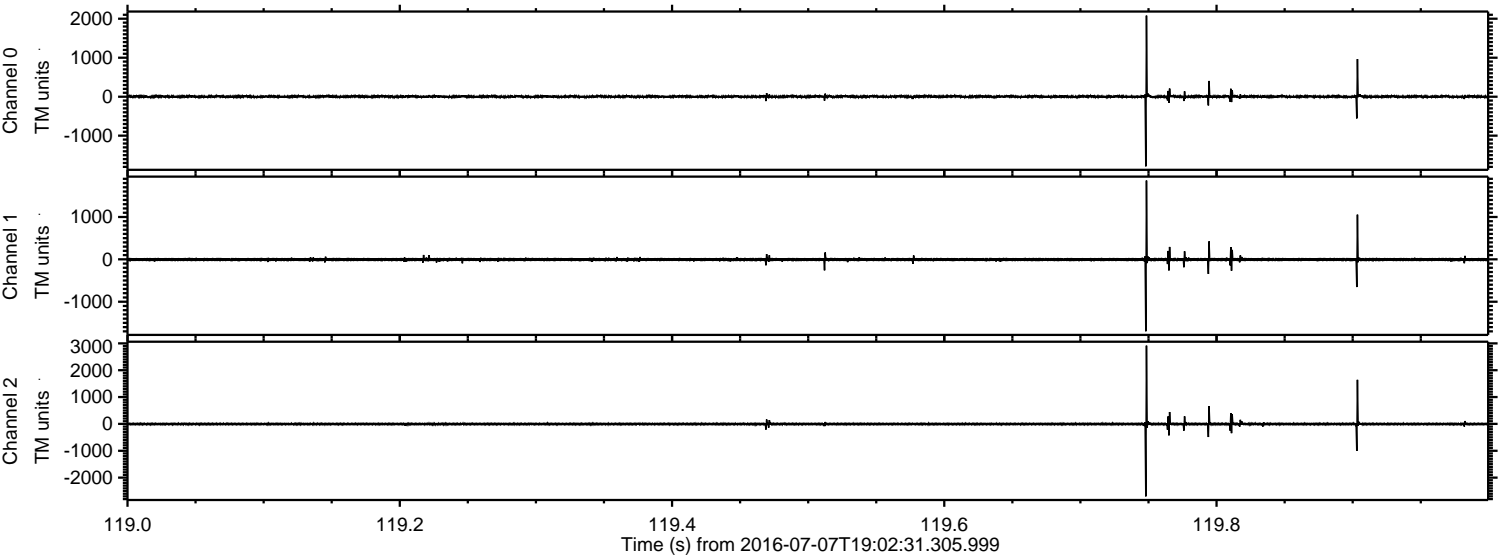

ELMAVAN 3D WAVEFORMS (Measured data sampled at 50 kHz) 51000 packets of 144 samples from 2016-07-07T19:02:31.305.999. Part 133/147

Processed Thu Jul 7 21:10:28 2016 by ELM ver.2012-10-06 from 001__elm20160707_190230__dat00.bin

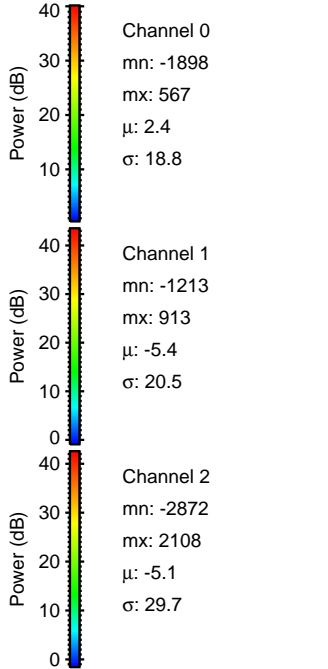
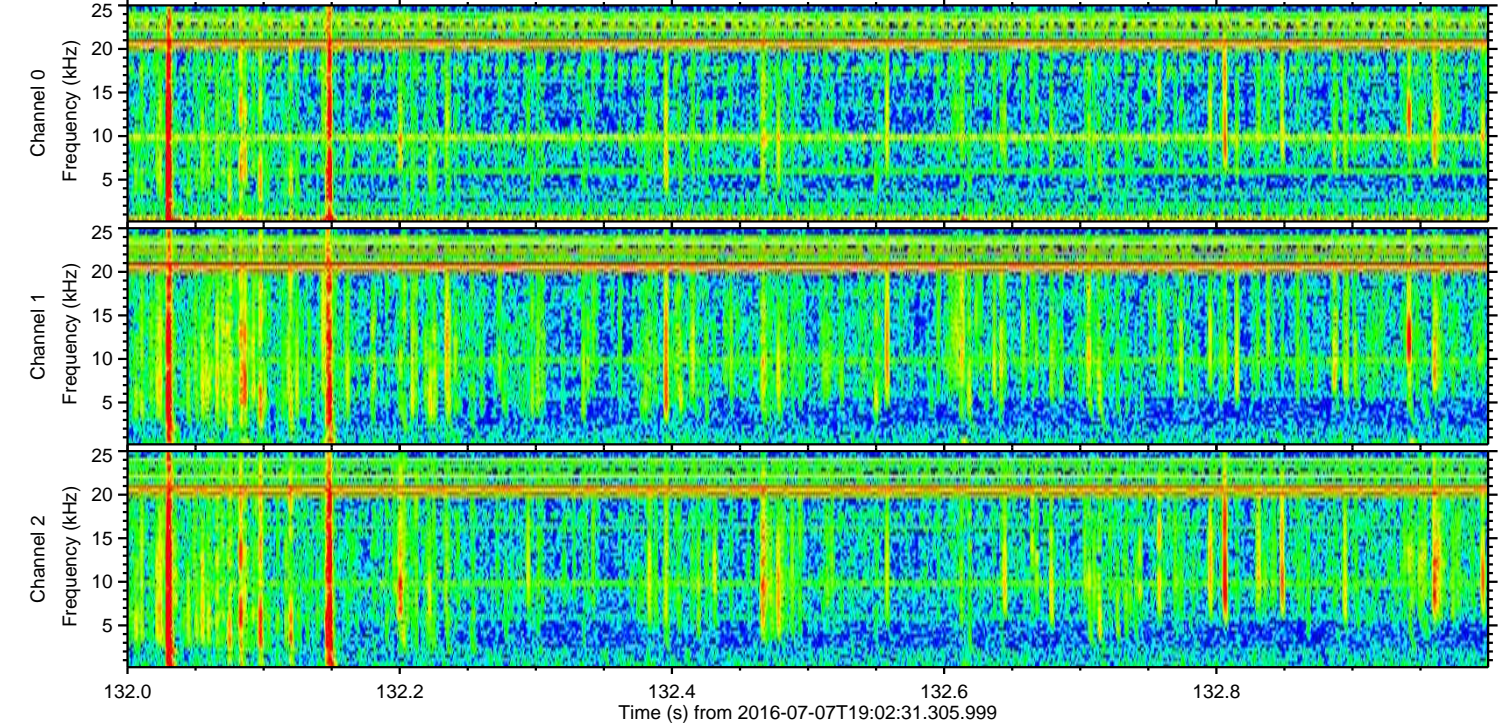
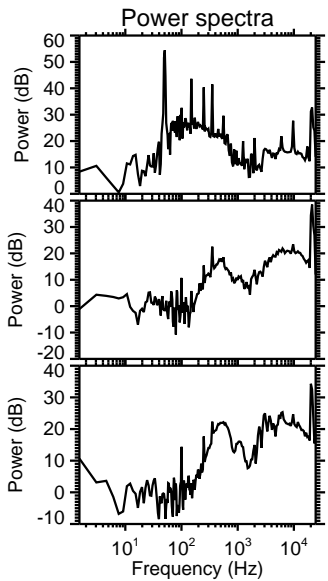
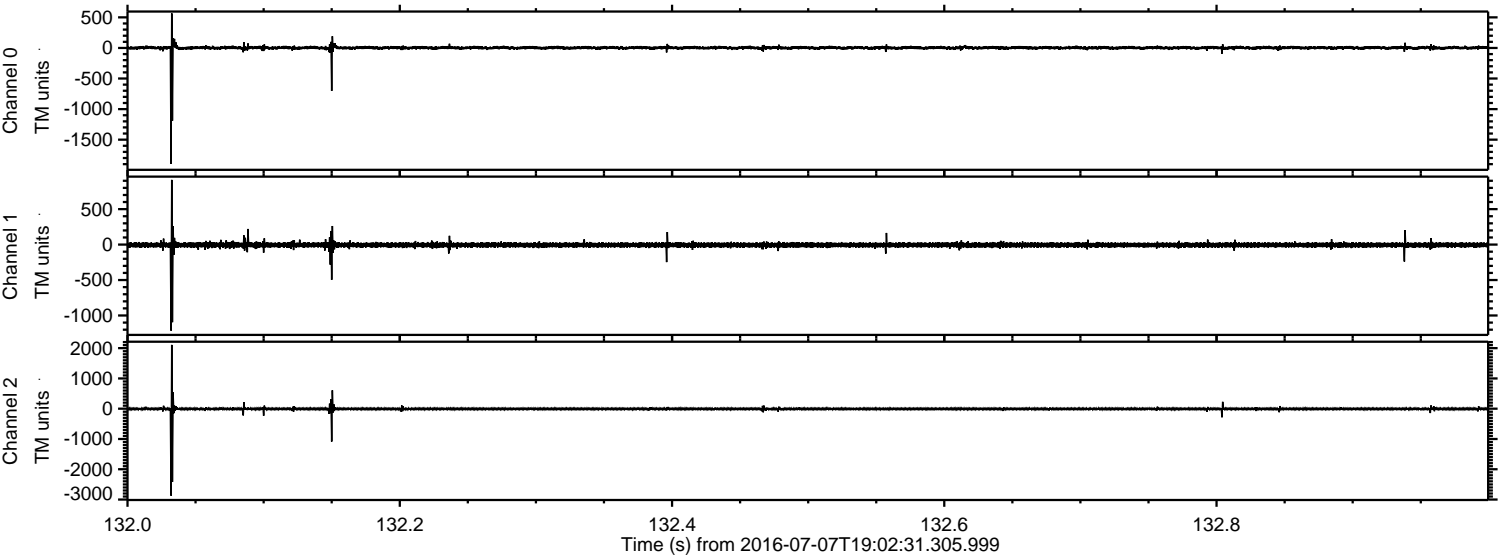

ELMAVAN 3D WAVEFORMS (Measured data sampled at 50 kHz) 51000 packets of 144 samples from 2016-07-07T19:02:31.305.999. Part 112/147

Processed Thu Jul 7 21:10:29 2016 by ELM ver.2012-10-06 from 001__elm20160707_190230__dat00.bin

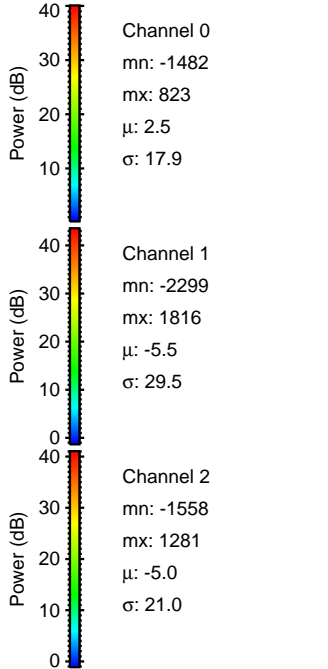
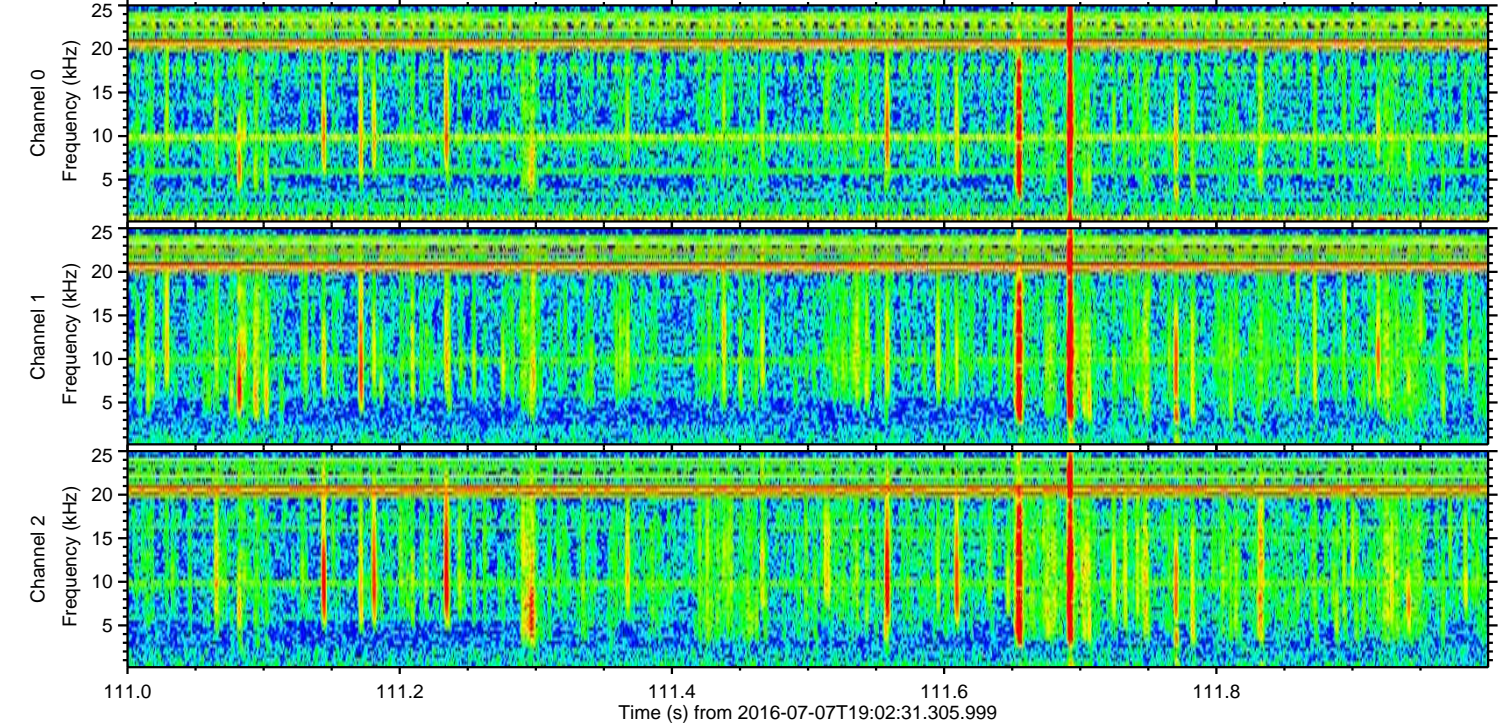
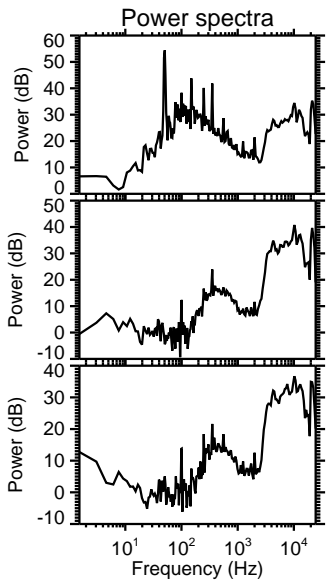
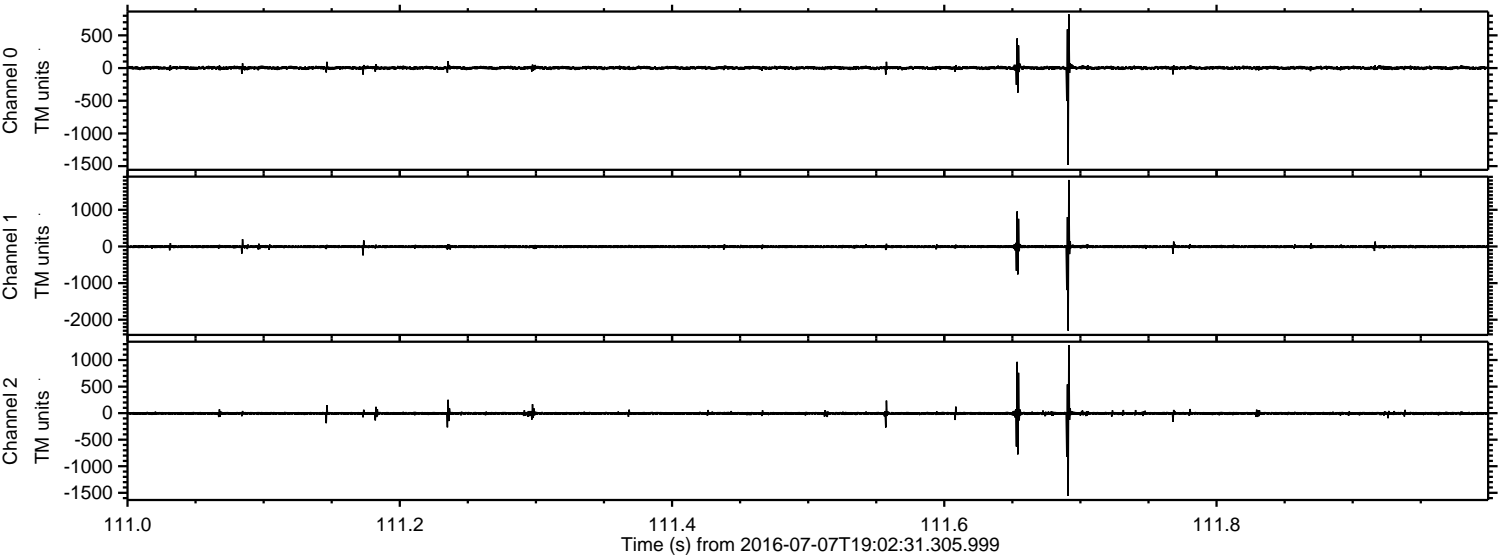

ELMAVAN 3D WAVEFORMS (Measured data sampled at 50 kHz) 51000 packets of 144 samples from 2016-07-07T19:02:31.305.999. Part 116/147

Processed Thu Jul 7 21:10:30 2016 by ELM ver.2012-10-06 from 001__elm20160707_190230__dat00.bin

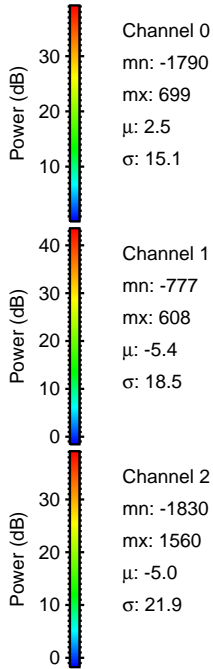
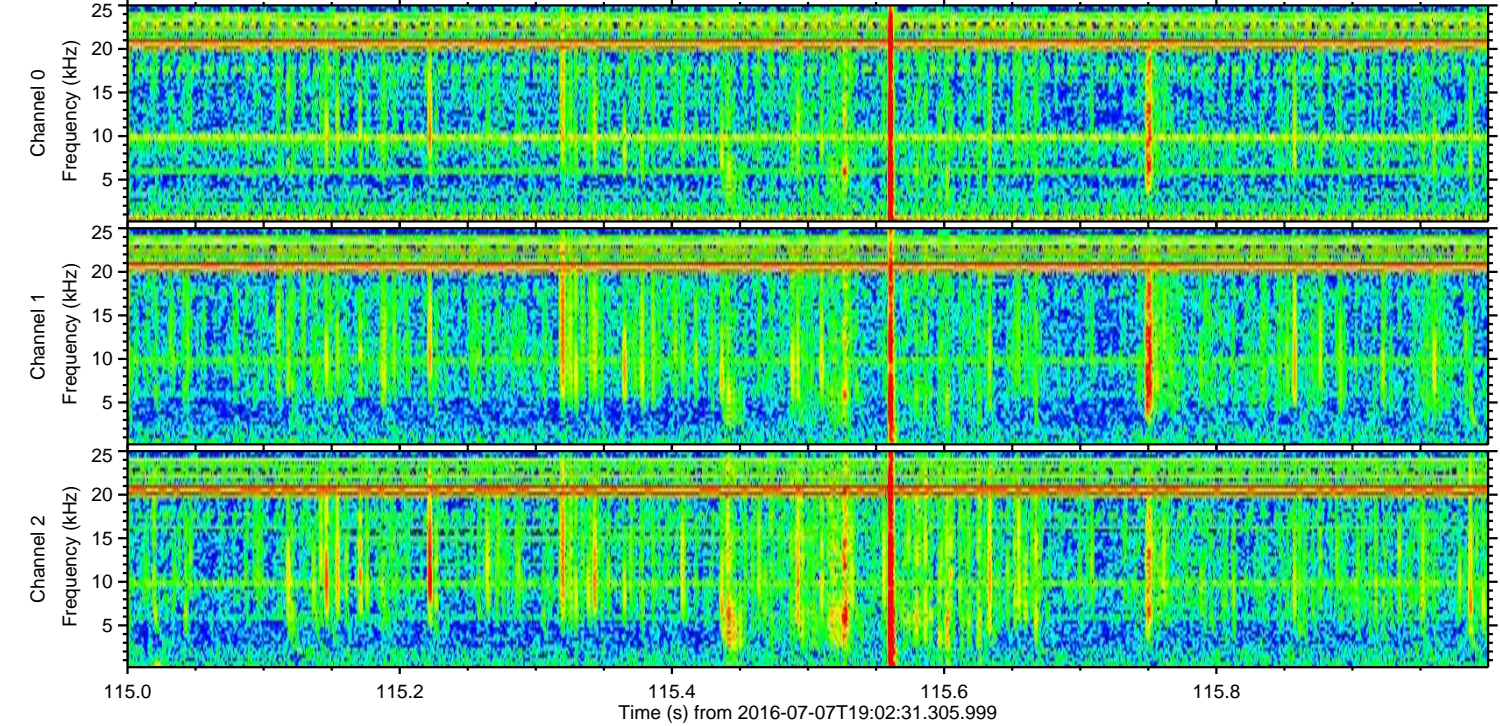
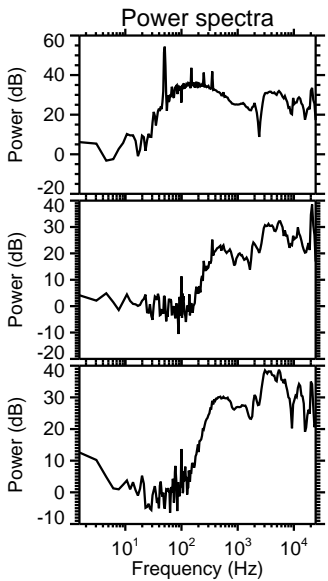
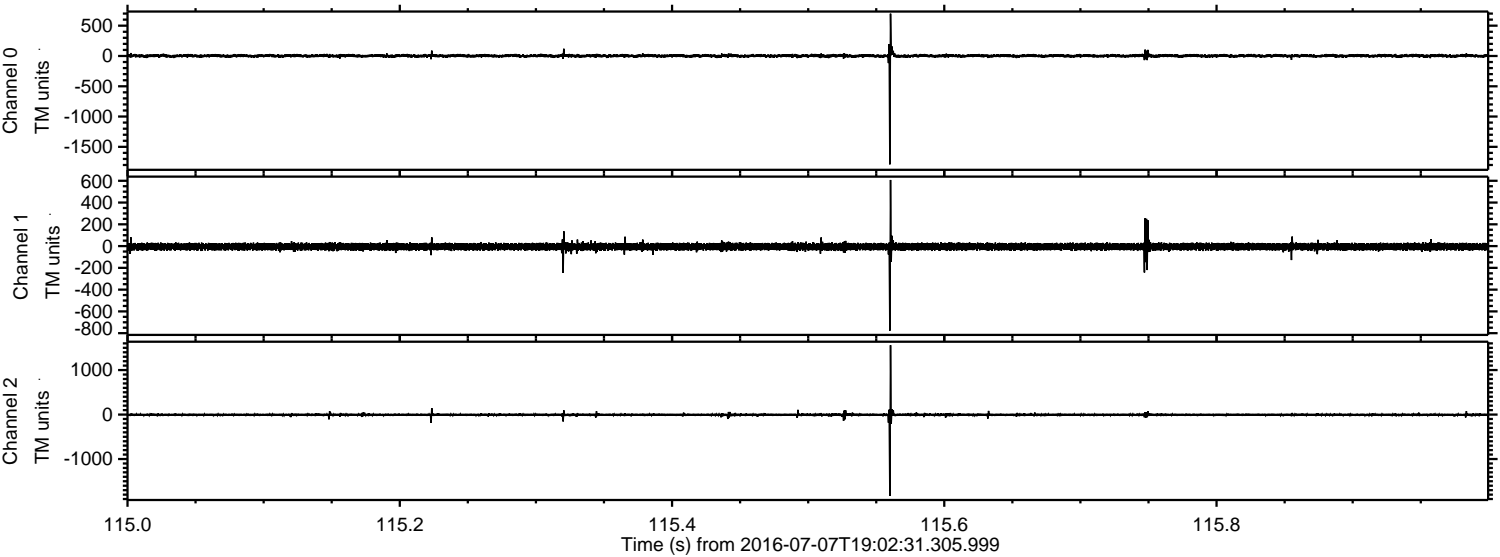

Channel 0
mn: -1790
mx: 699
 μ : 2.5
 σ : 15.1

Channel 1
mn: -777
mx: 608
 μ : -5.4
 σ : 18.5

Channel 2
mn: -1830
mx: 1560
 μ : -5.0
 σ : 21.9

Processed Thu Jul 7 21:10:31 2016 by ELM ver.2012-10-06 from 001__elm20160707_190230__dat00.bin

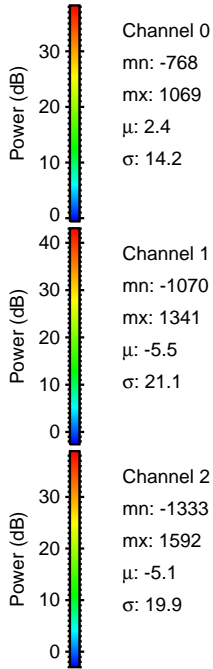
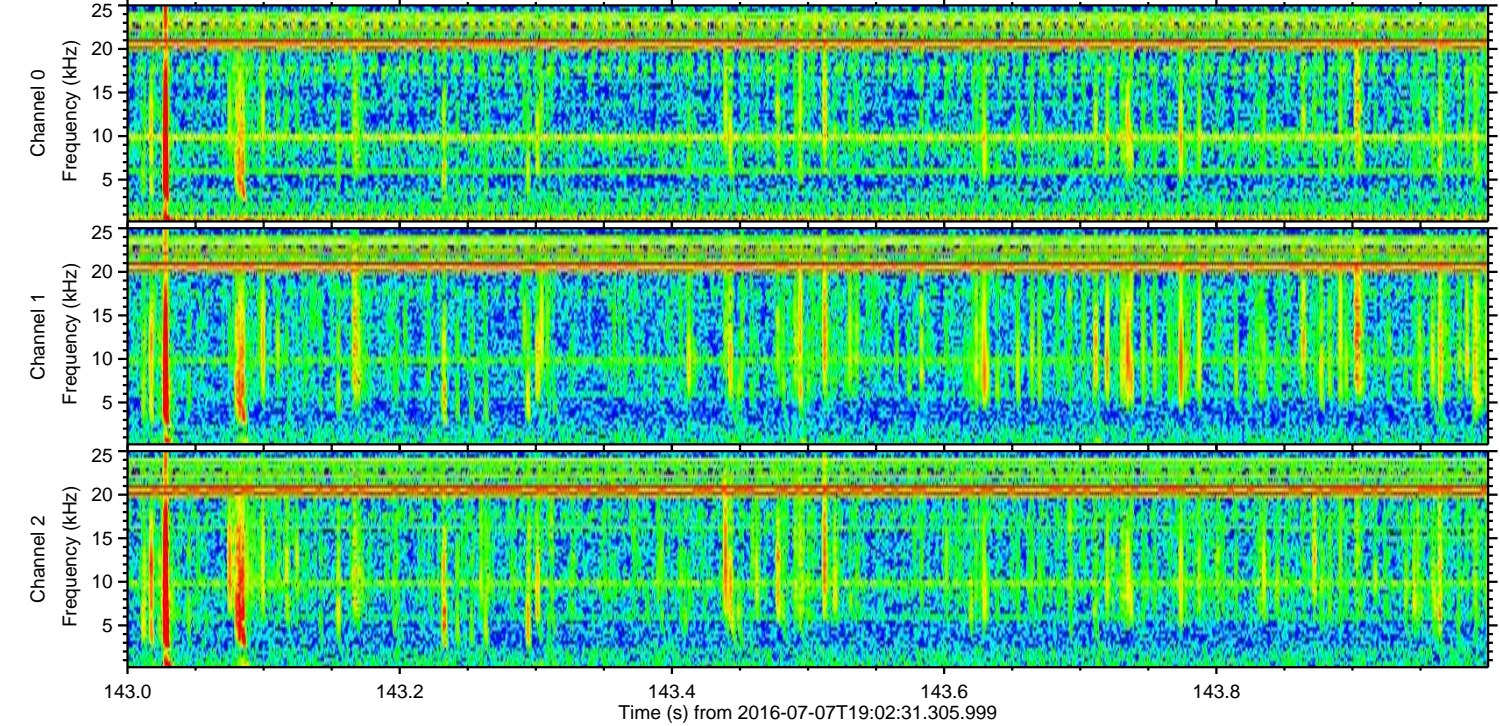
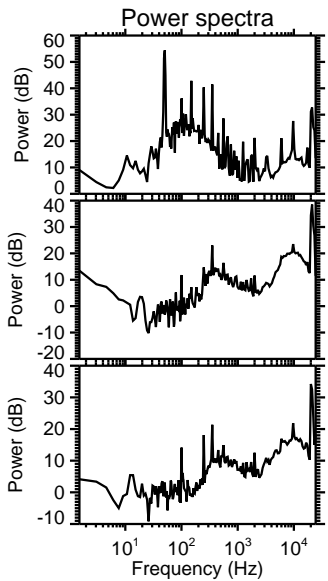
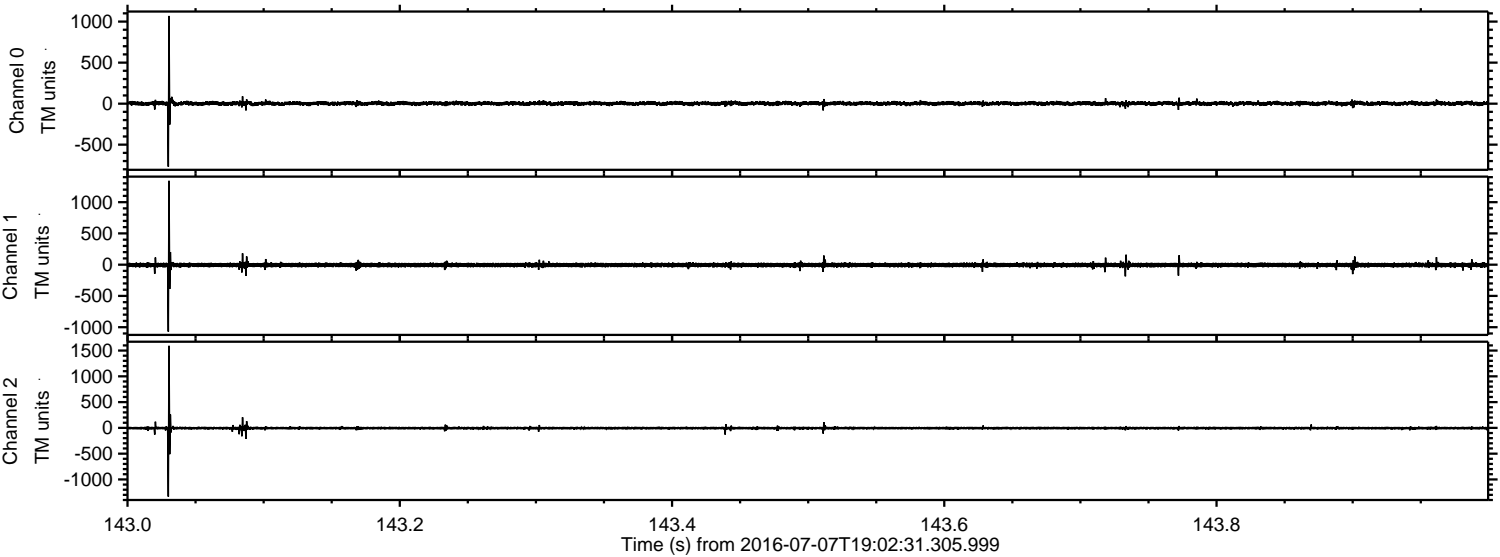

Channel 0
mn: -768
mx: 1069
 μ : 2.4
 σ : 14.2

Channel 1
mn: -1070
mx: 1341
 μ : -5.5
 σ : 21.1

Channel 2
mn: -1333
mx: 1592
 μ : -5.1
 σ : 19.9

Processed Thu Jul 7 21:10:32 2016 by ELM ver.2012-10-06 from 001__elm20160707_190230__dat00.bin

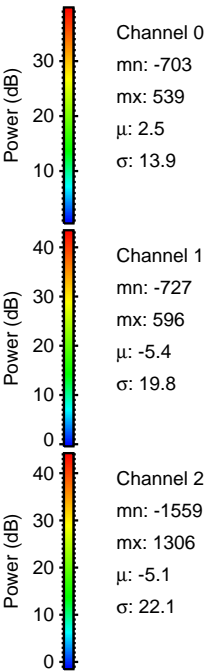
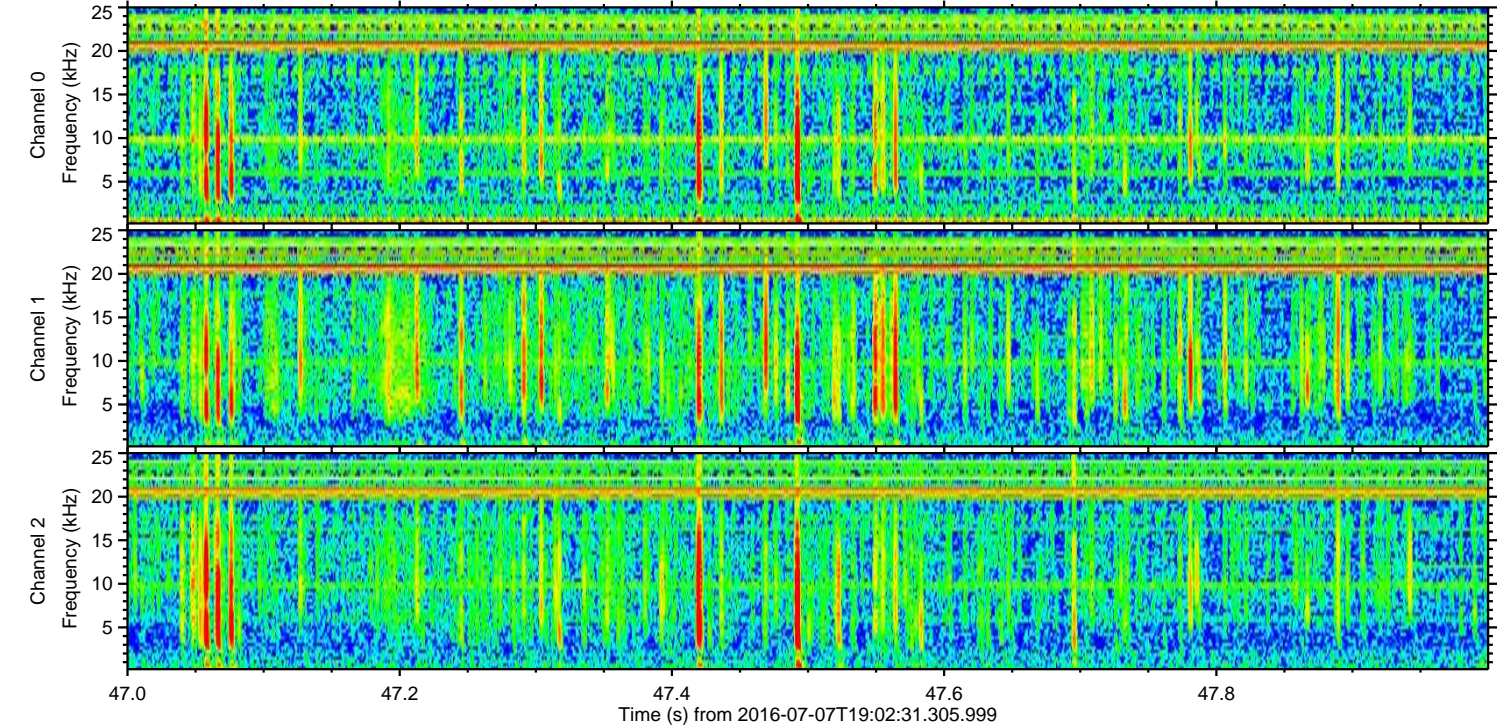
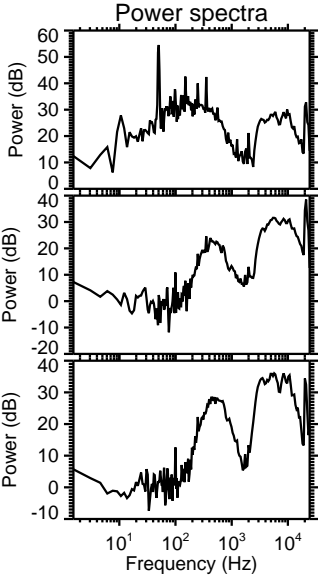
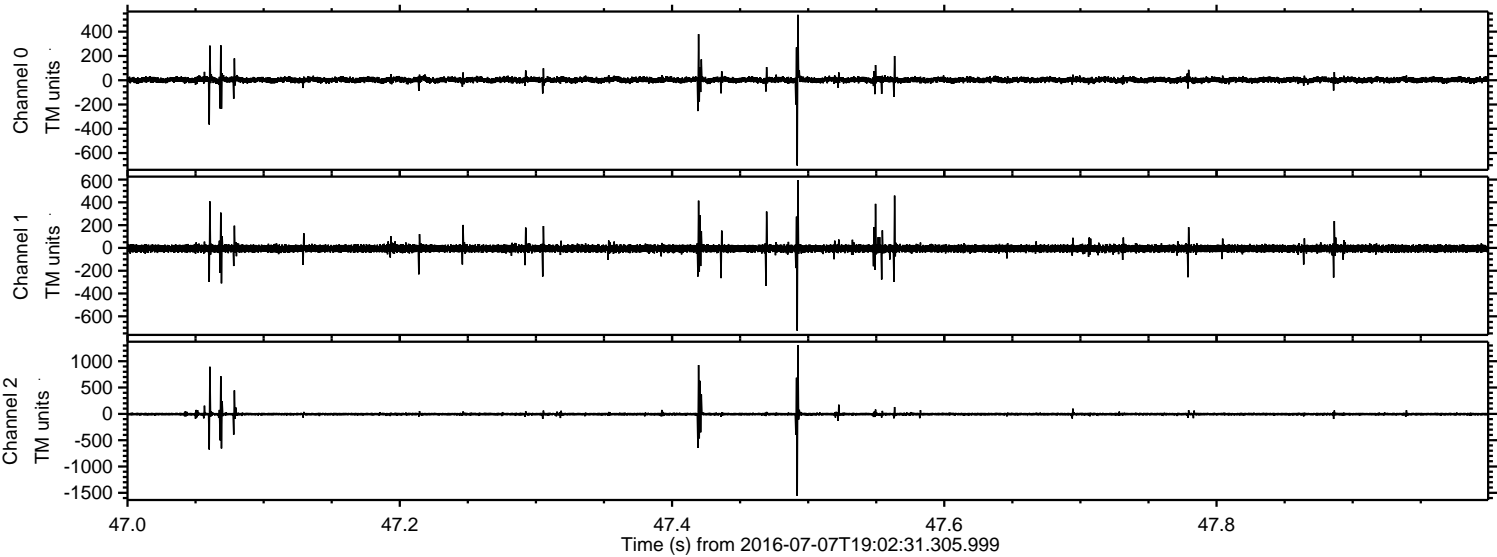

Processed Thu Jul 7 21:10:32 2016 by ELM ver.2012-10-06 from 001__elm20160707_190230__dat00.bin

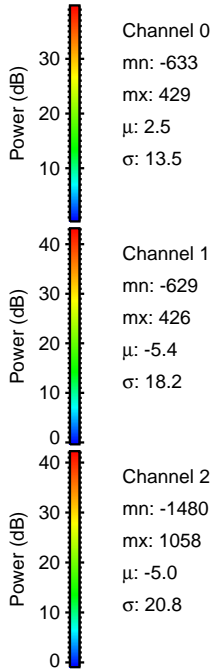
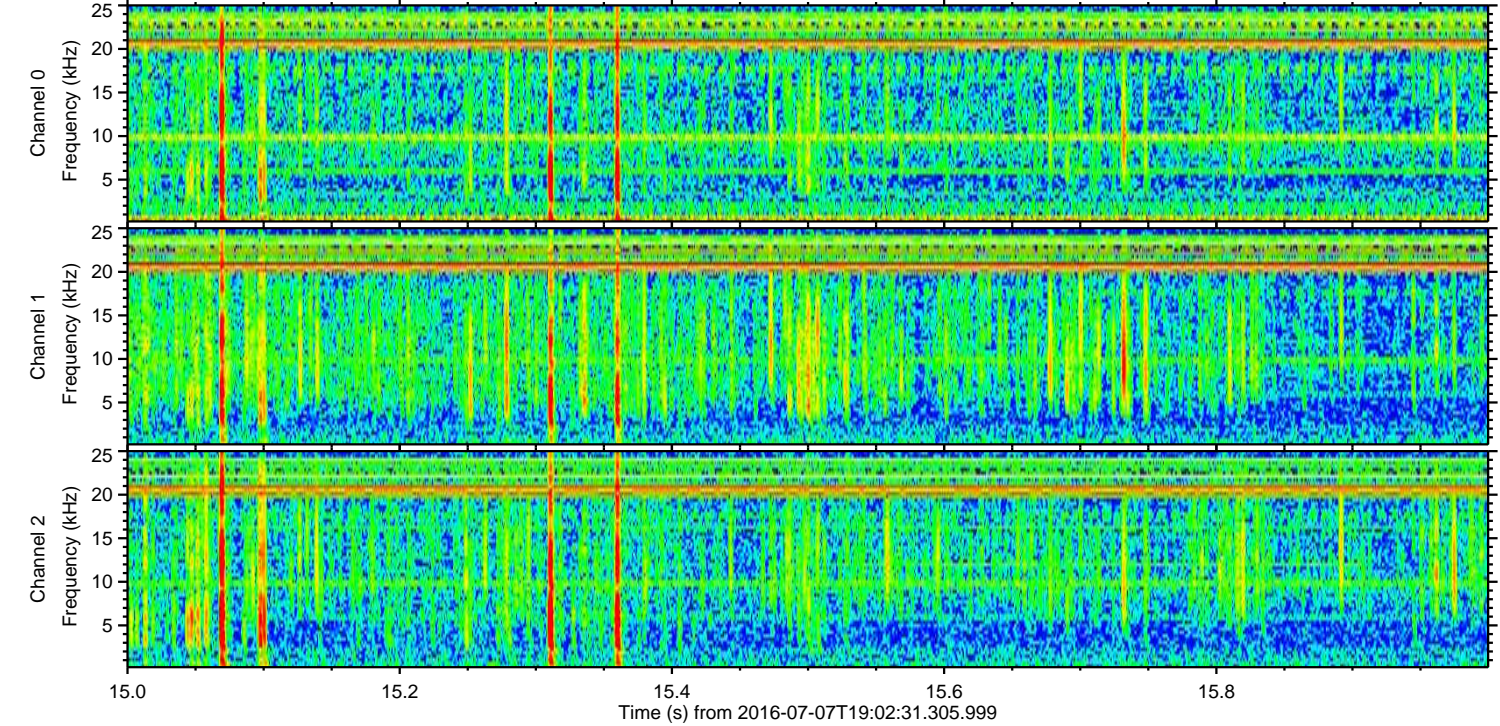
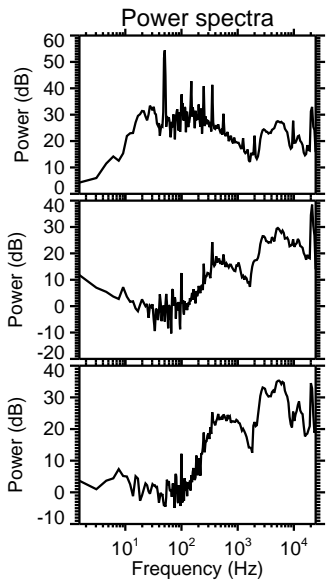
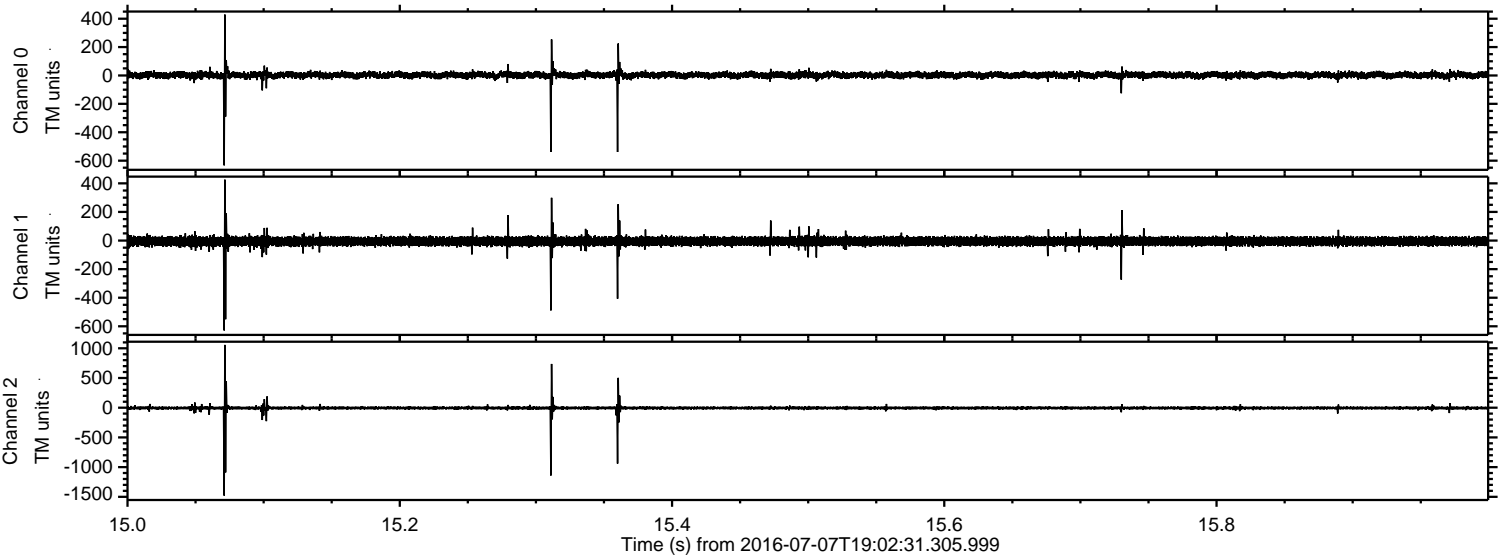

Processed Thu Jul 7 21:10:33 2016 by ELM ver.2012-10-06 from 001__elm20160707_190230__dat00.bin

