

ELMAVAN 3D WAVEFORMS (Measured data sampled at 50 kHz) 51000 packets of 144 samples from 2016-07-07T13:02:15.664.999.

Processed Thu Jul 7 15:10:22 2016 by ELM ver.2012-10-06 from 001\_\_elm20160707\_130214\_\_dat00.bin

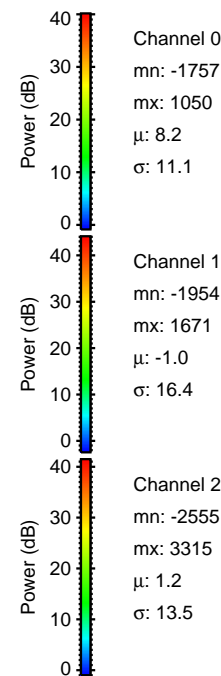

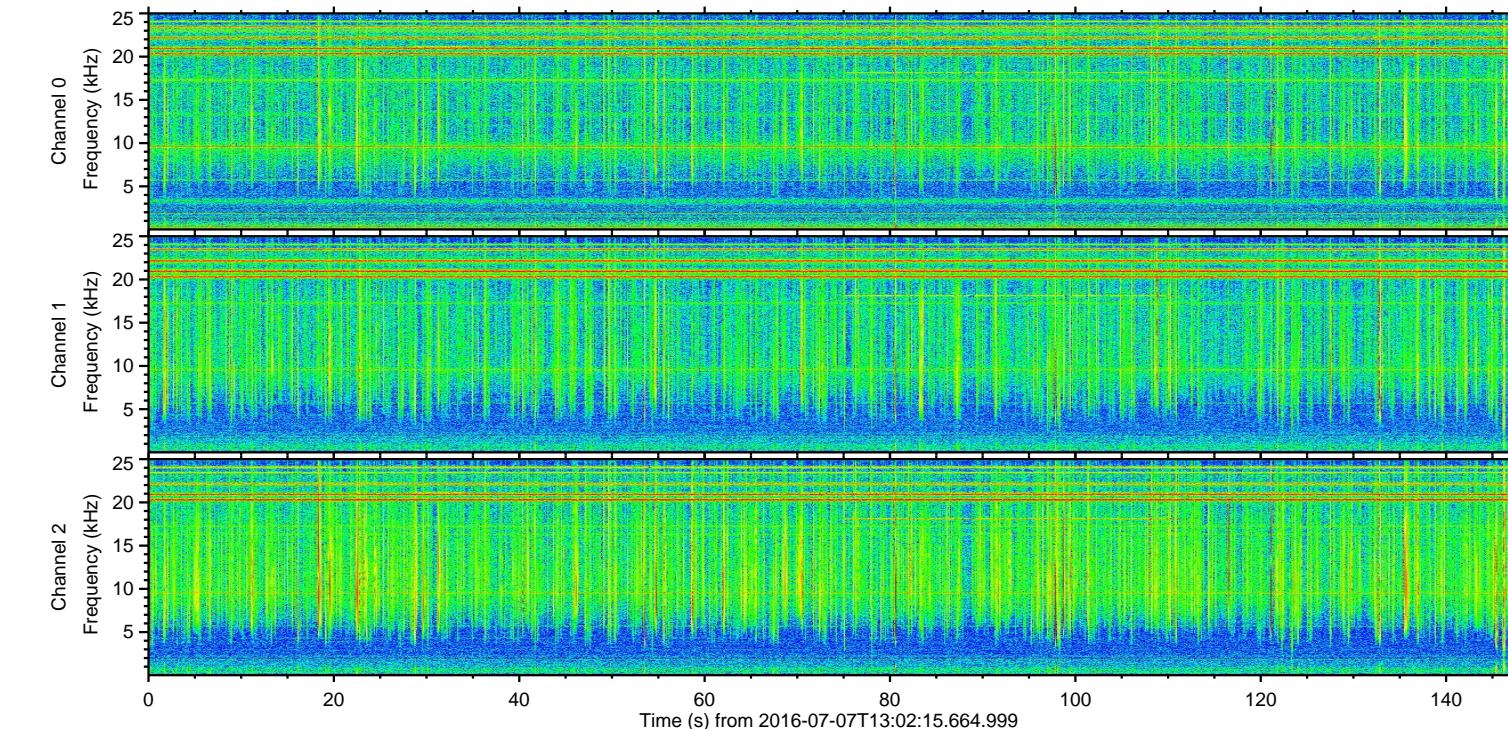
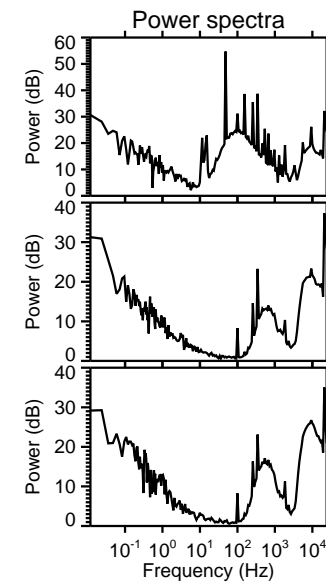
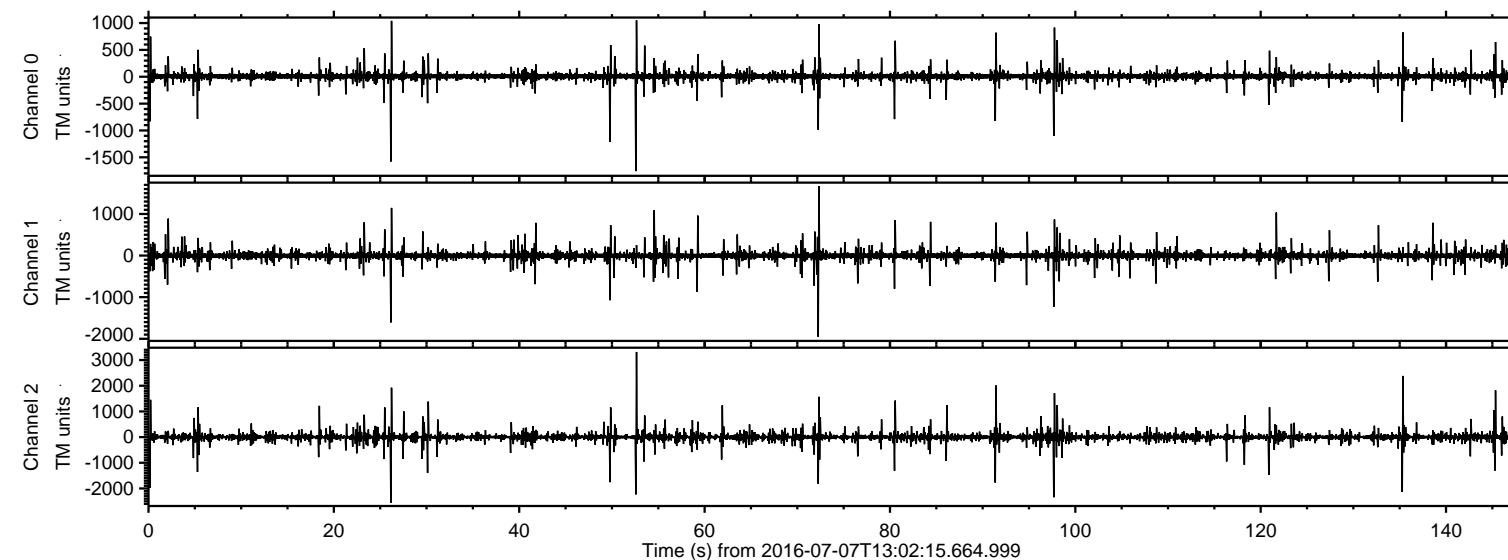

Processed Thu Jul 7 15:10:34 2016 by ELM ver.2012-10-06 from 001\_\_elm20160707\_130214\_\_dat00.bin

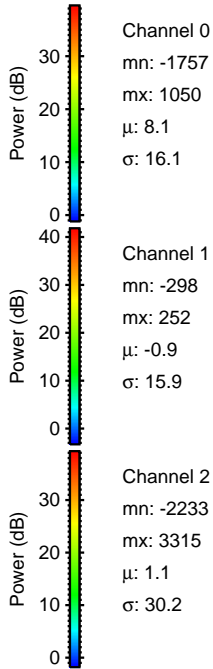
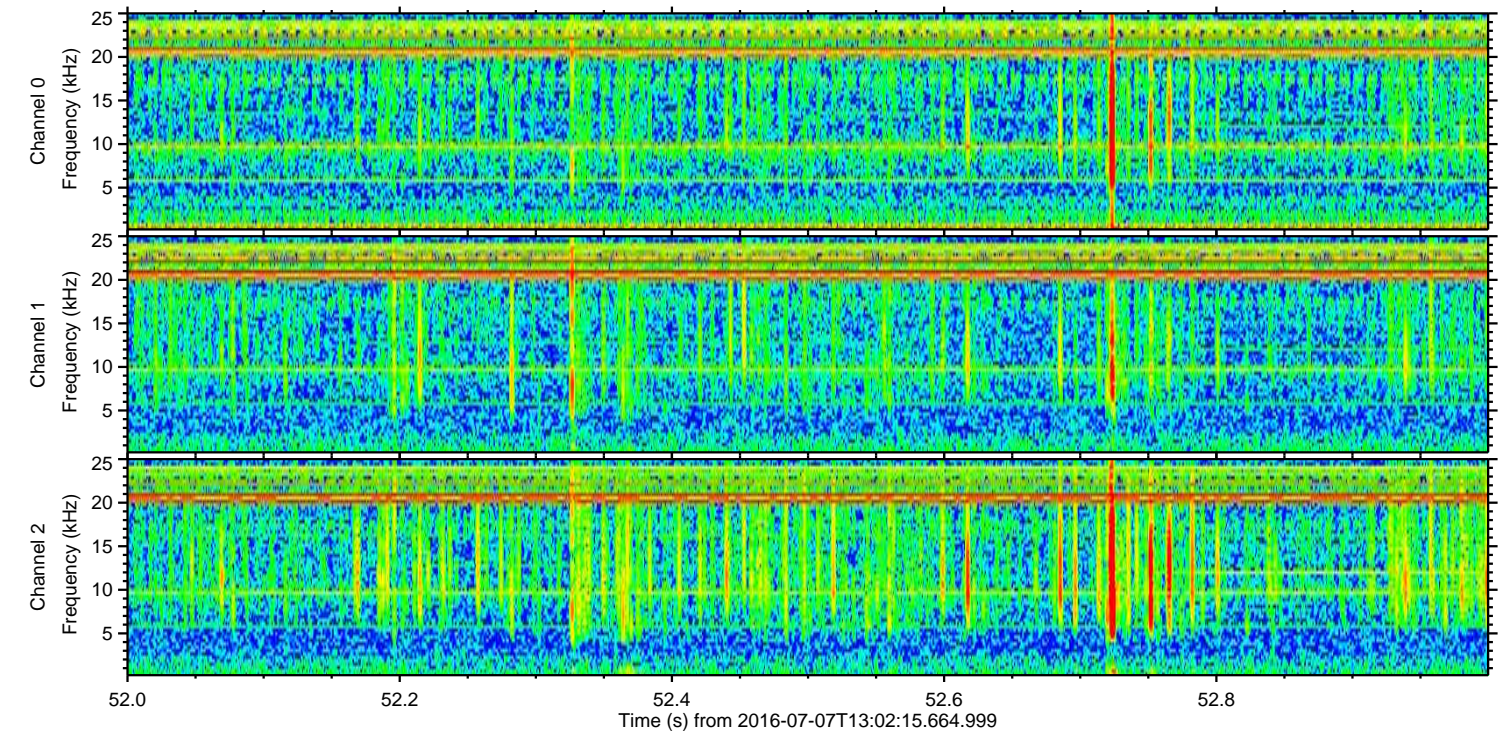
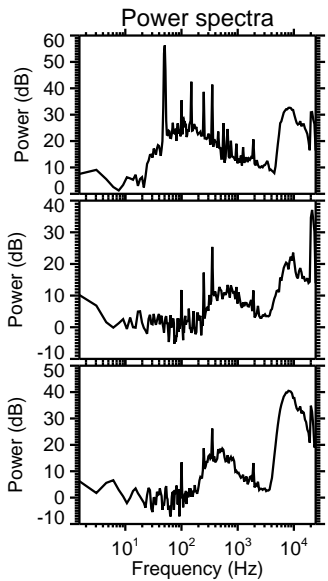
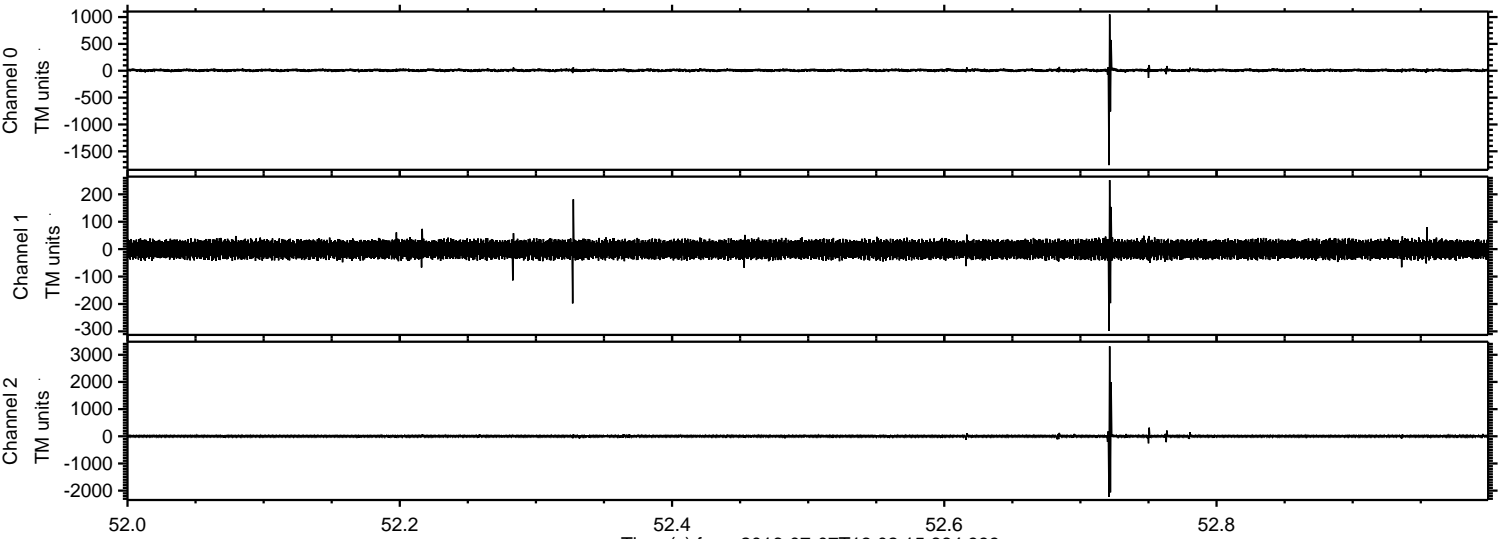



Processed Thu Jul 7 15:10:35 2016 by ELM ver.2012-10-06 from 001\_\_elm20160707\_130214\_\_dat00.bin

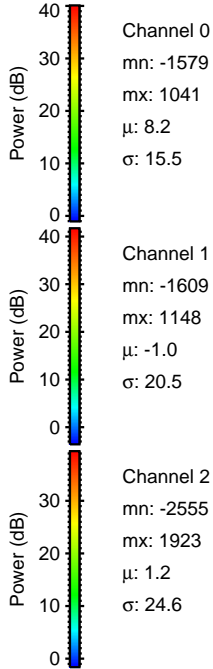
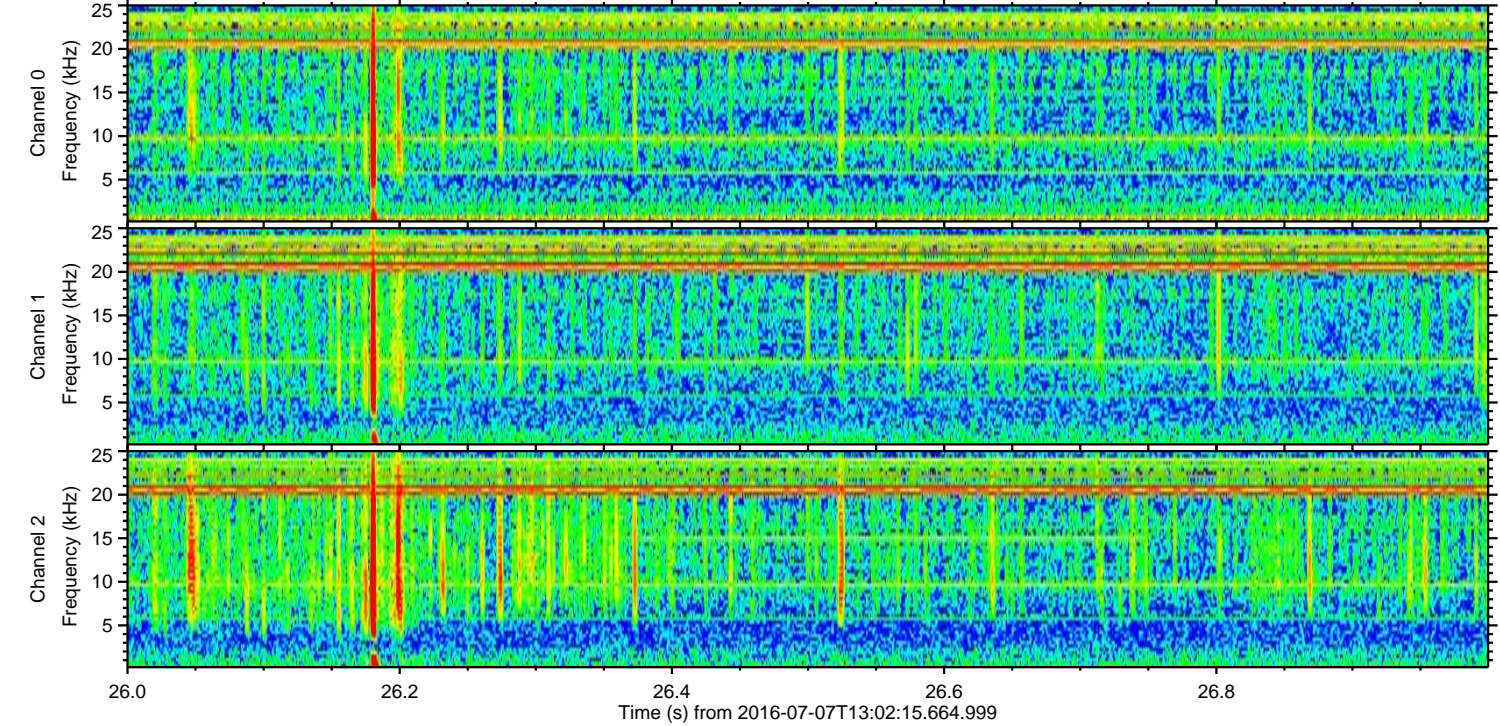
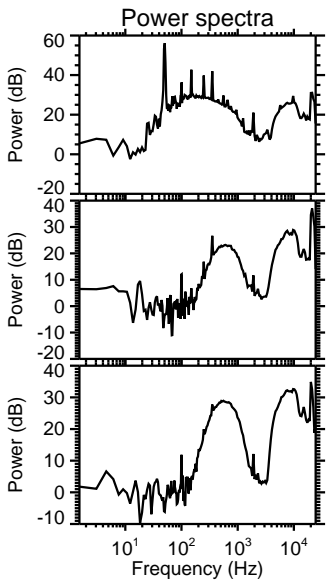
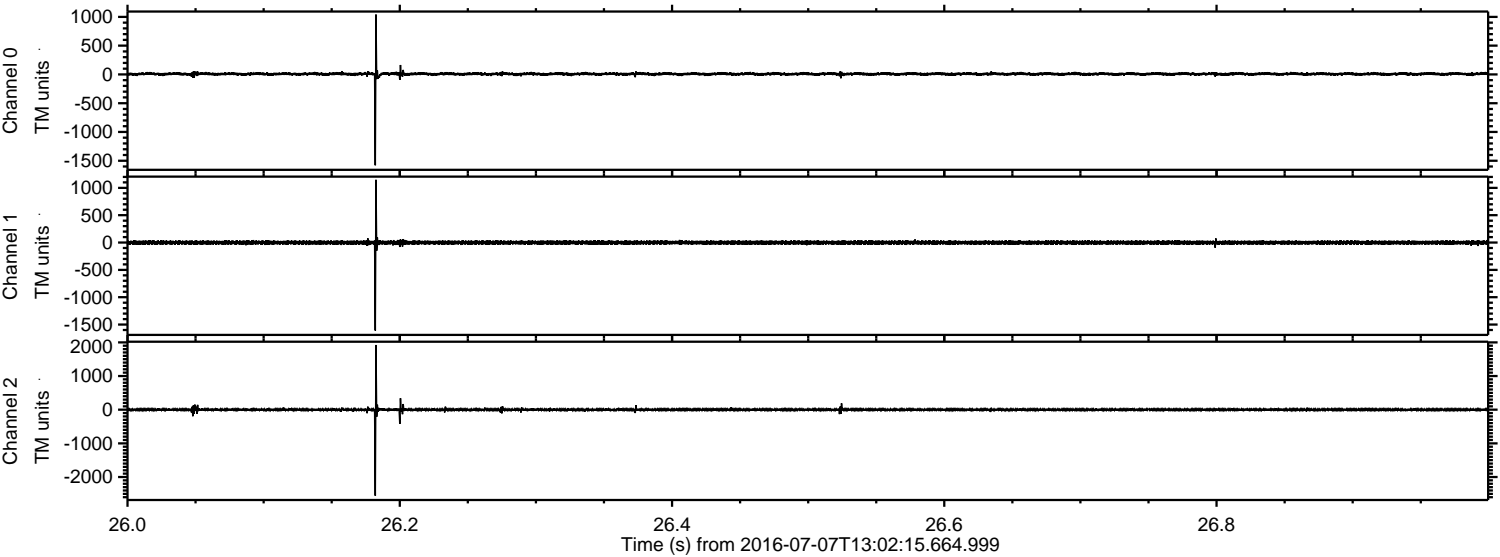



ELMAVAN 3D WAVEFORMS (Measured data sampled at 50 kHz) 51000 packets of 144 samples from 2016-07-07T13:02:15.664.999. Part 136/147

Processed Thu Jul 7 15:10:36 2016 by ELM ver.2012-10-06 from 001\_\_elm20160707\_130214\_\_dat00.bin

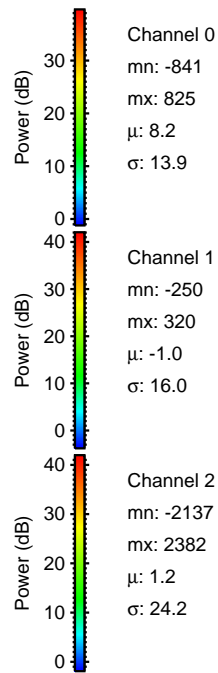
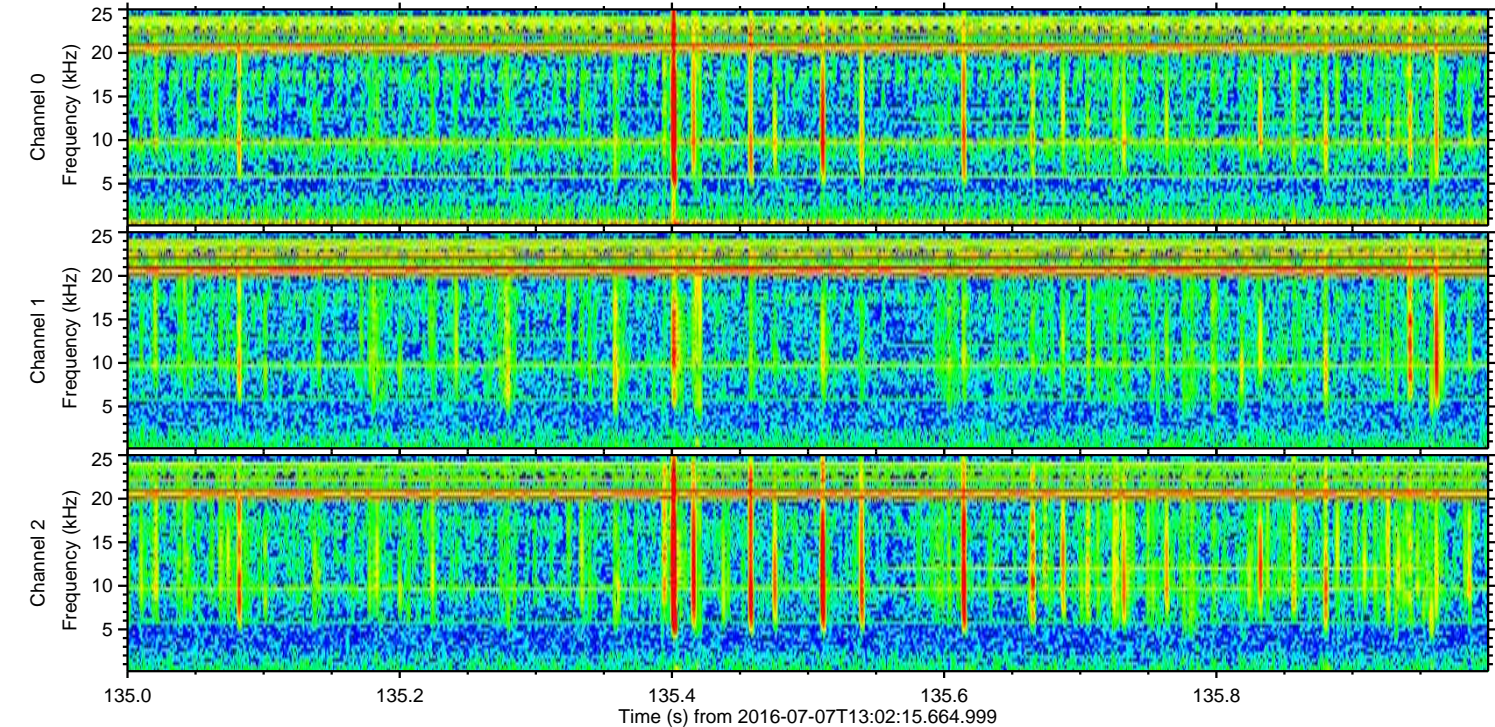
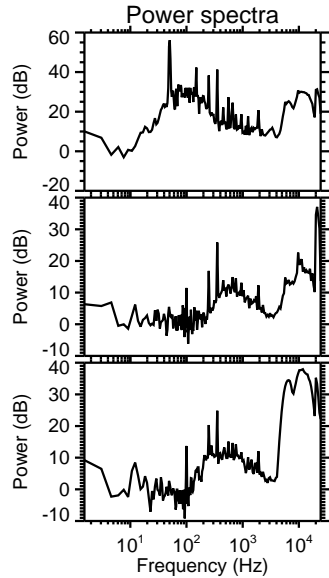
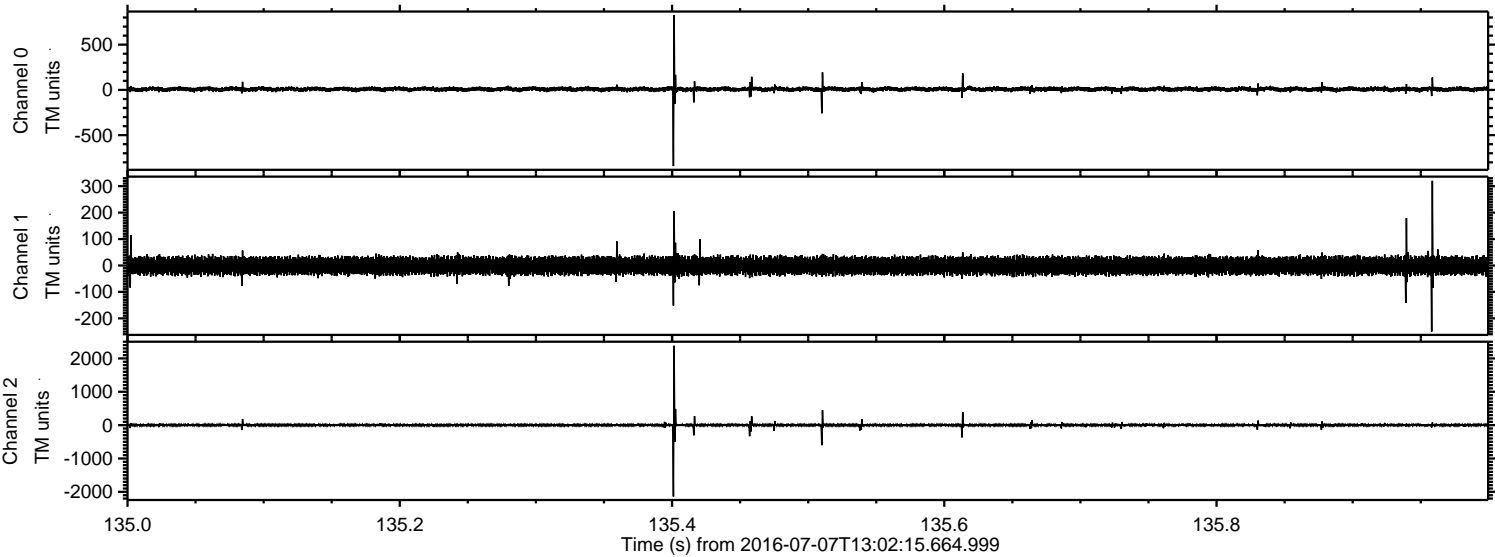



Processed Thu Jul 7 15:10:37 2016 by ELM ver.2012-10-06 from 001\_\_elm20160707\_130214\_\_dat00.bin

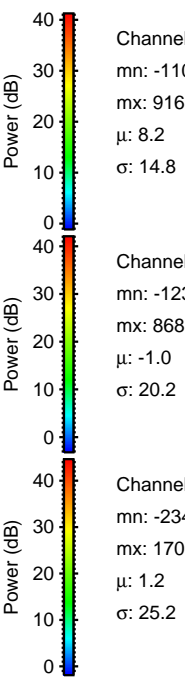
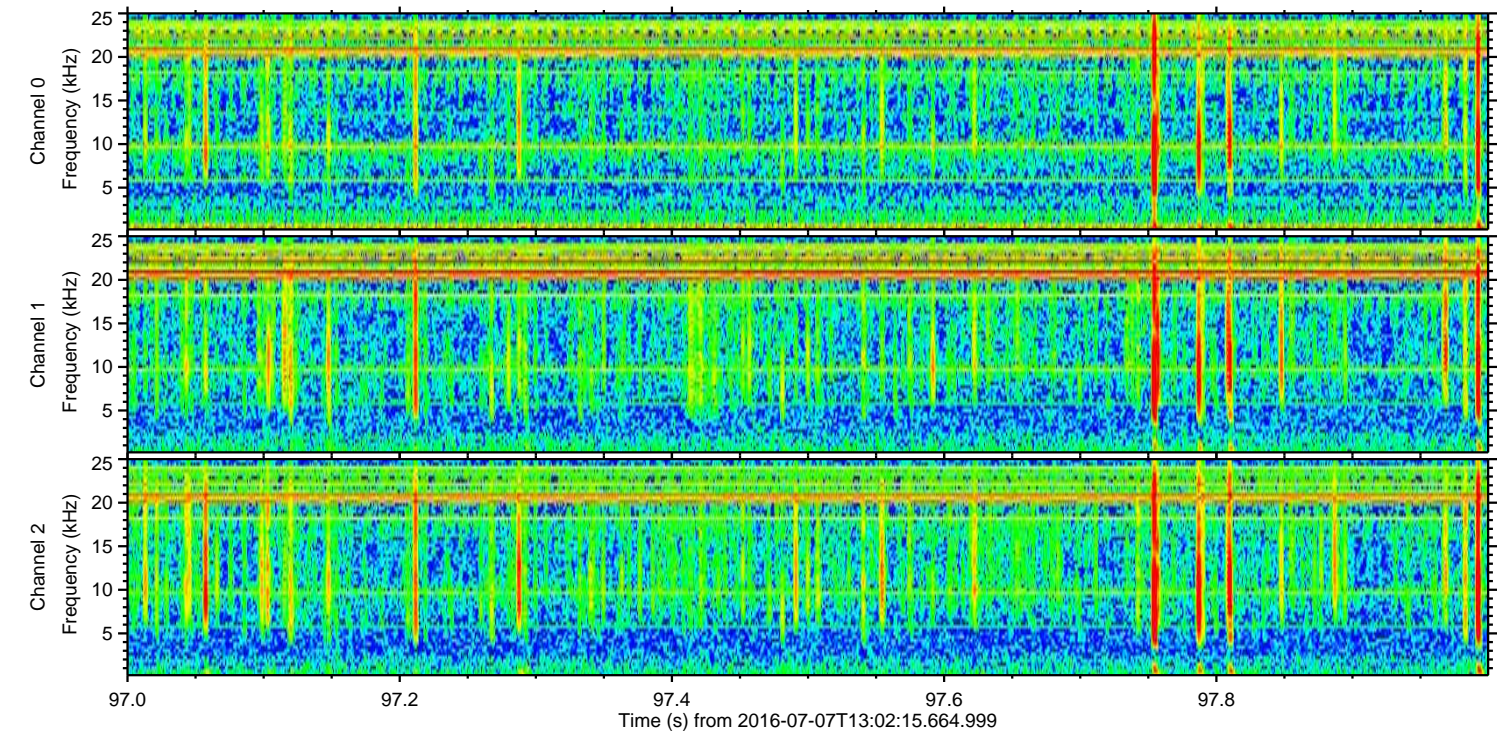
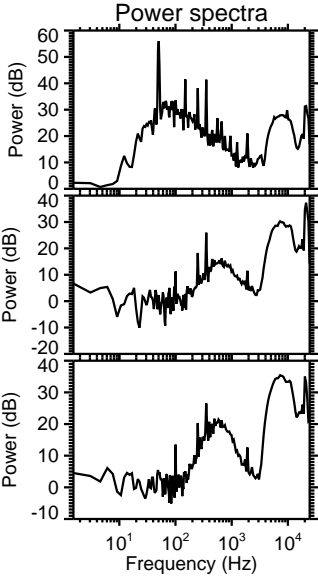
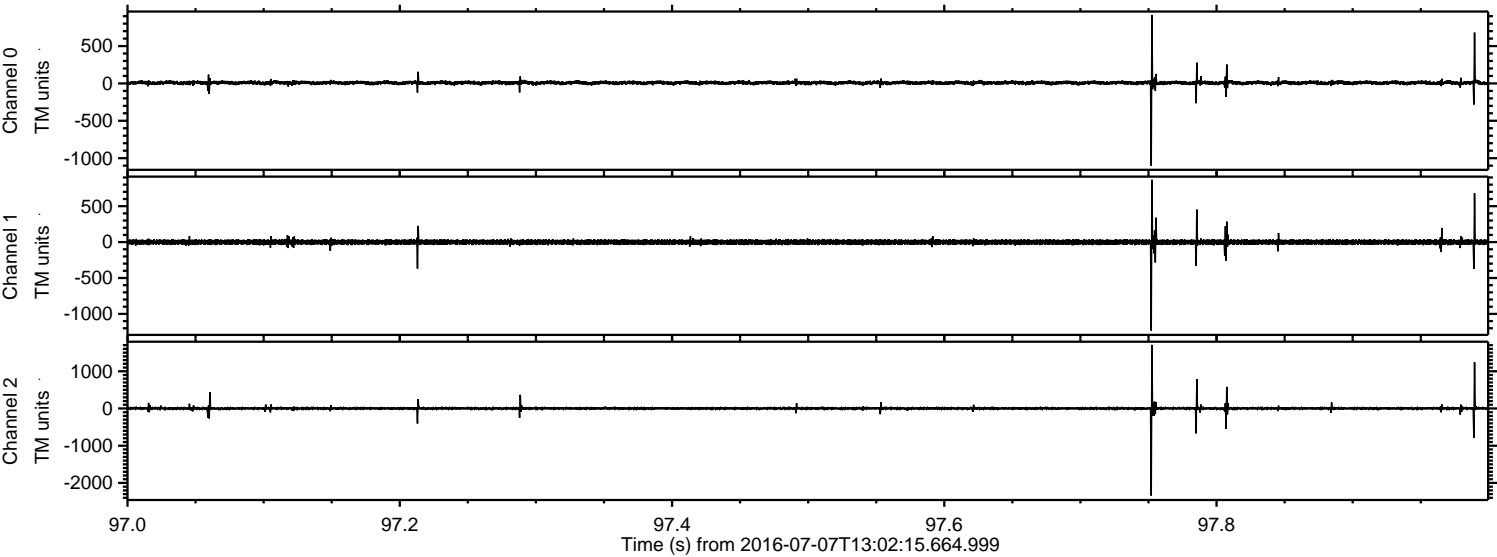



Processed Thu Jul 7 15:10:37 2016 by ELM ver.2012-10-06 from 001\_\_elm20160707\_130214\_\_dat00.bin

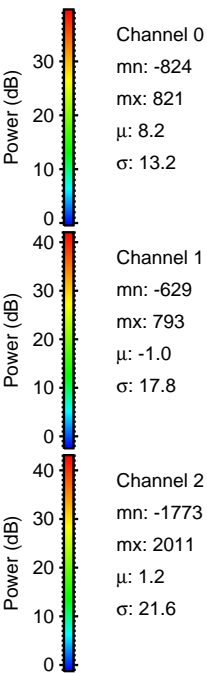
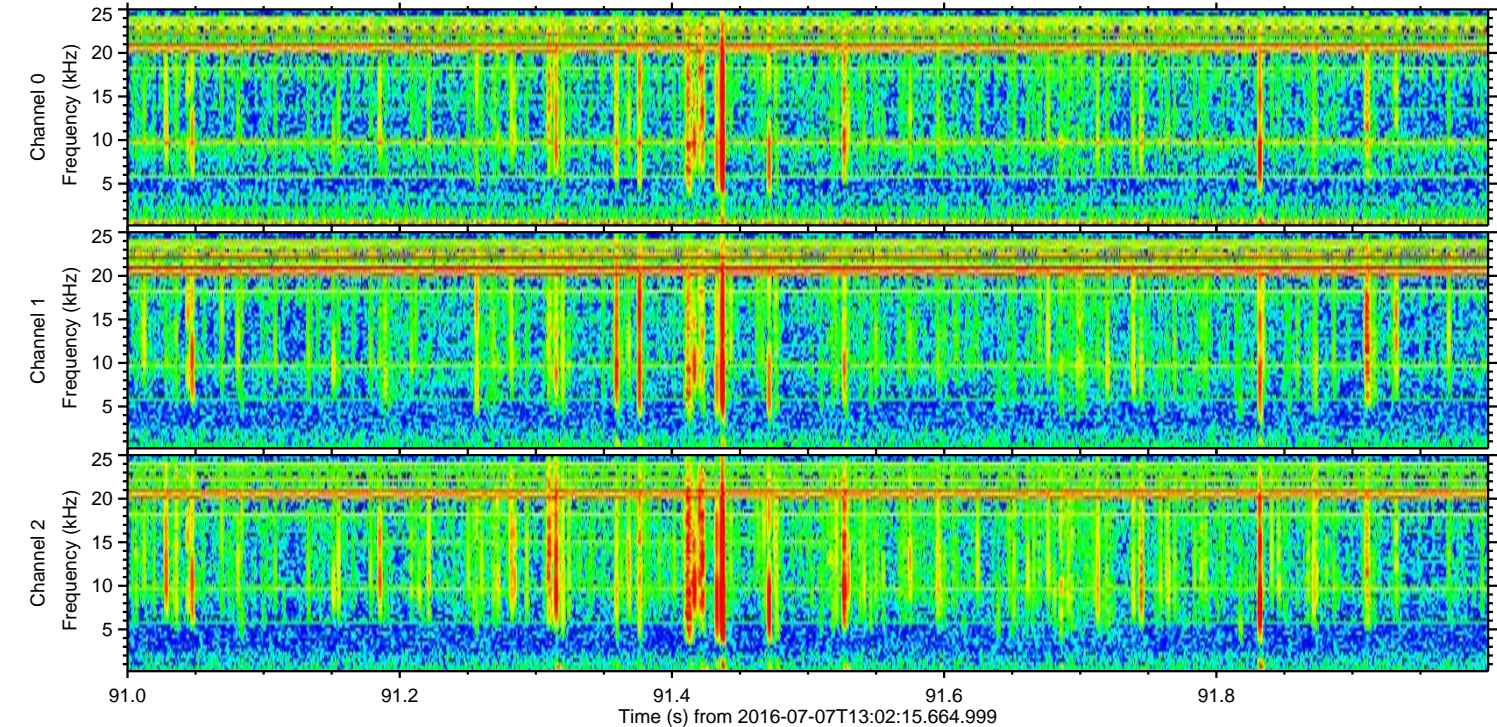
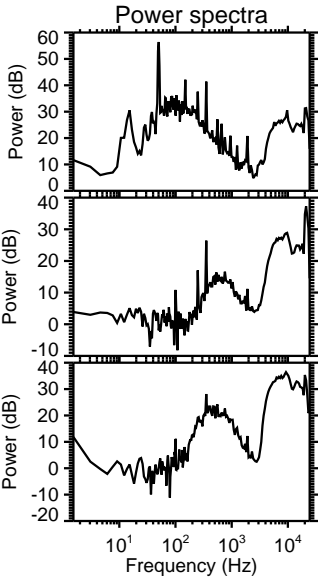
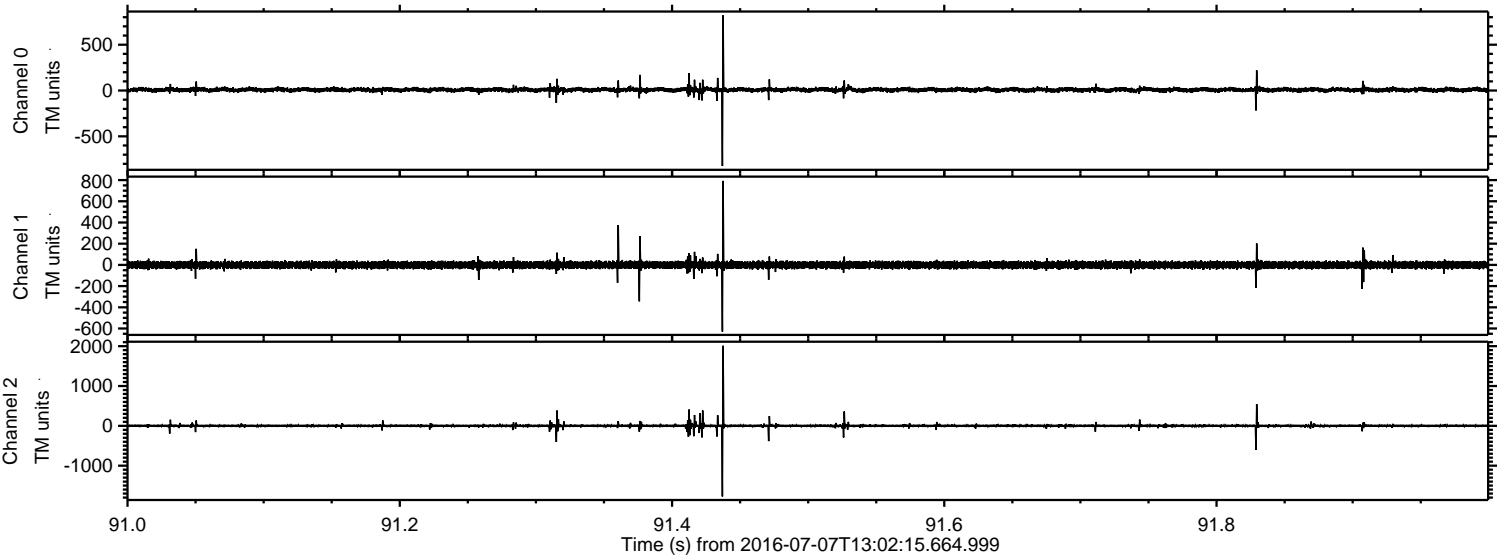



Processed Thu Jul 7 15:10:38 2016 by ELM ver.2012-10-06 from 001\_\_elm20160707\_130214\_\_dat00.bin

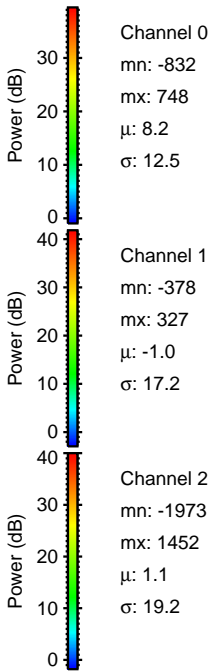
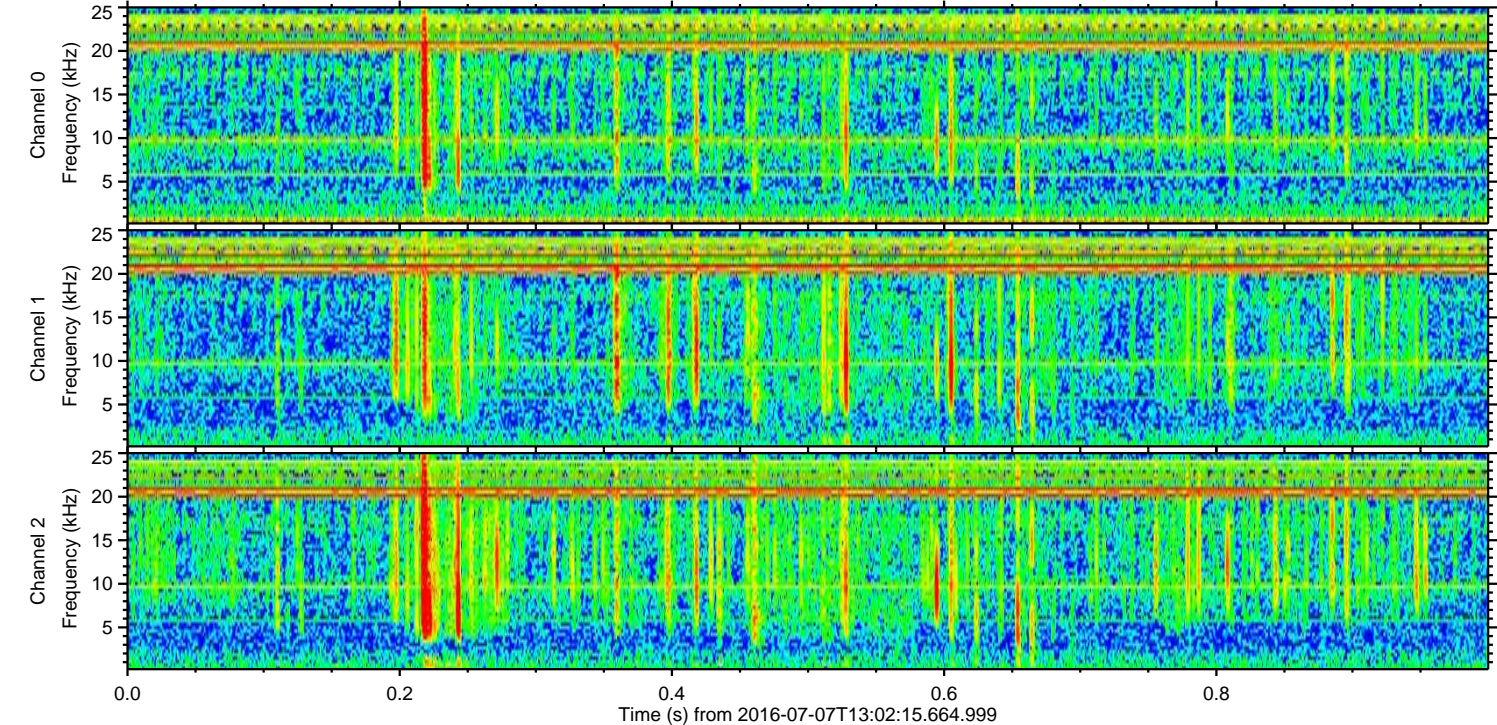
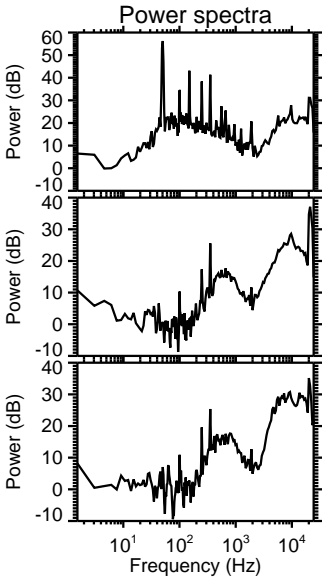
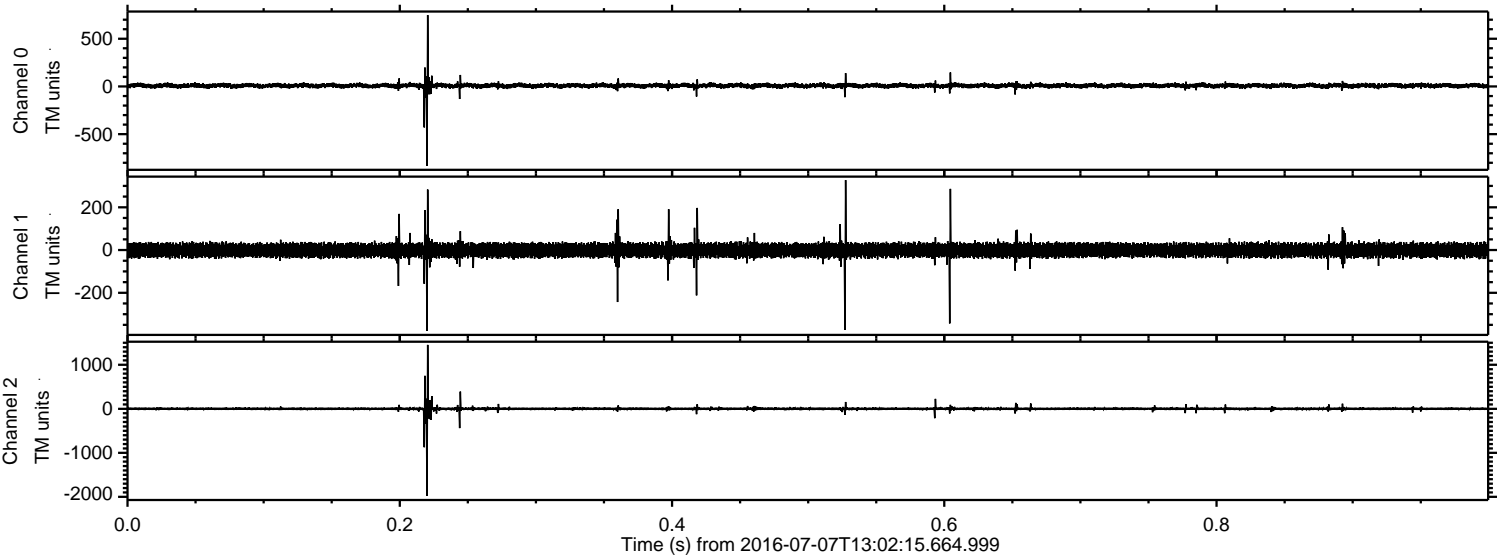



Processed Thu Jul 7 15:10:39 2016 by ELM ver.2012-10-06 from 001\_\_elm20160707\_130214\_\_dat00.bin

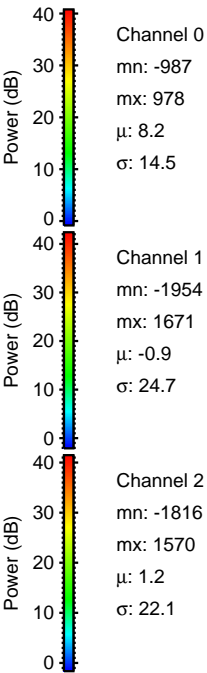
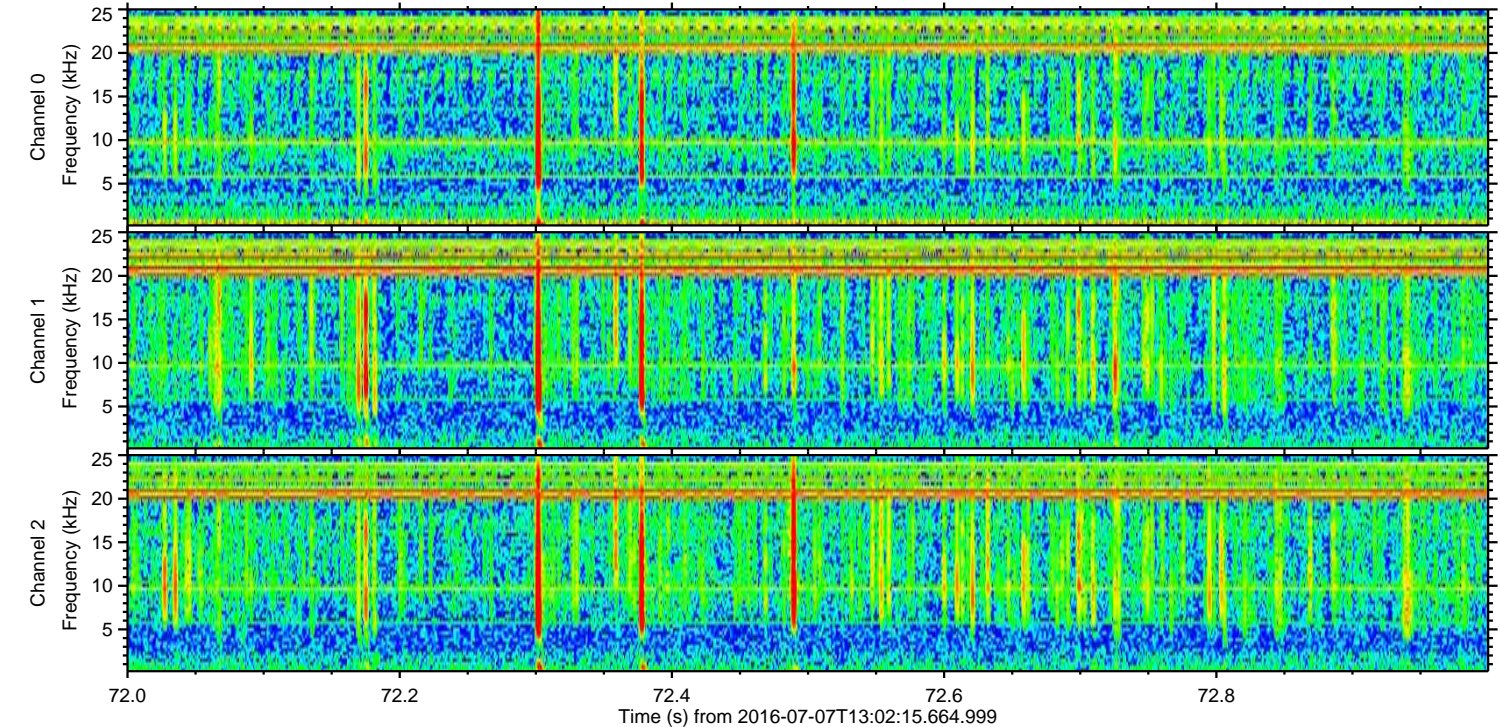
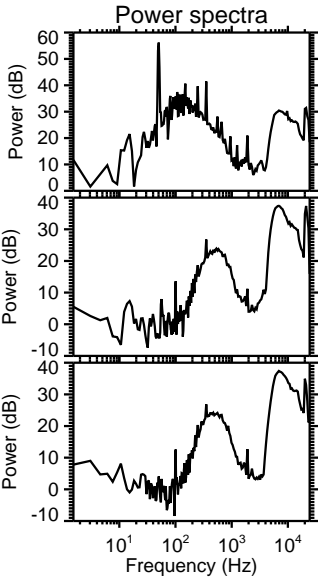
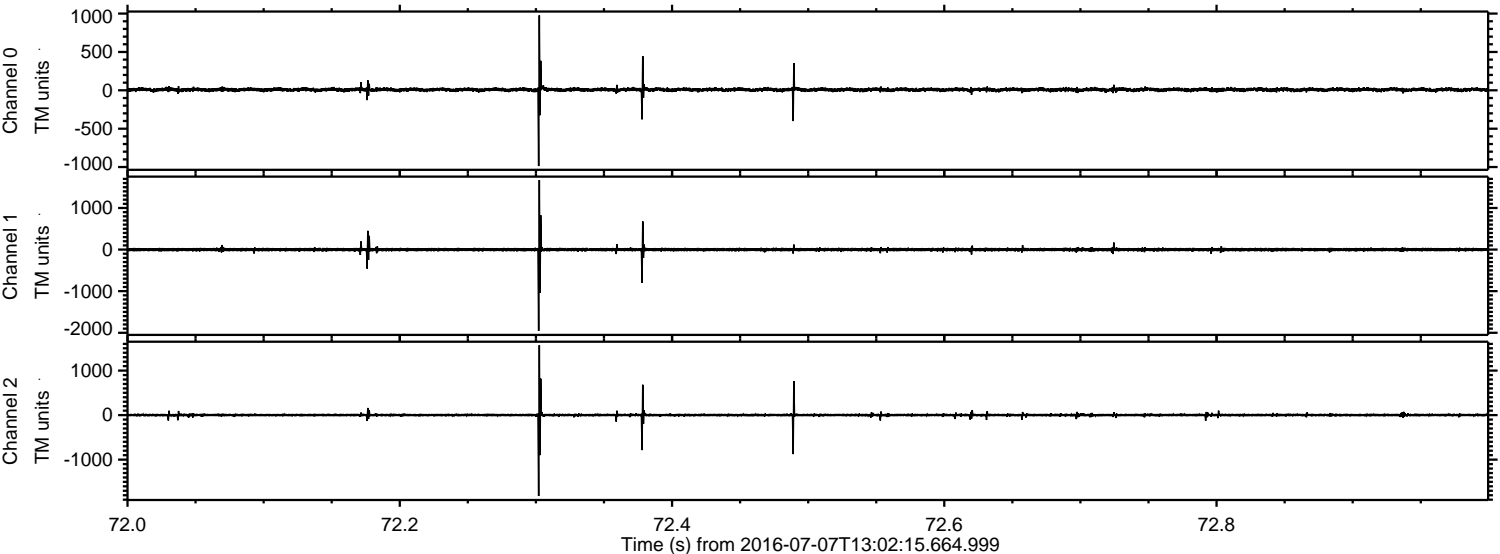



ELMAVAN 3D WAVEFORMS (Measured data sampled at 50 kHz) 51000 packets of 144 samples from 2016-07-07T13:02:15.664.999. Part 146/147

Processed Thu Jul 7 15:10:40 2016 by ELM ver.2012-10-06 from 001\_\_elm20160707\_130214\_\_dat00.bin

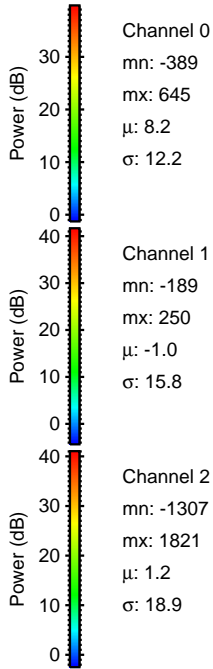
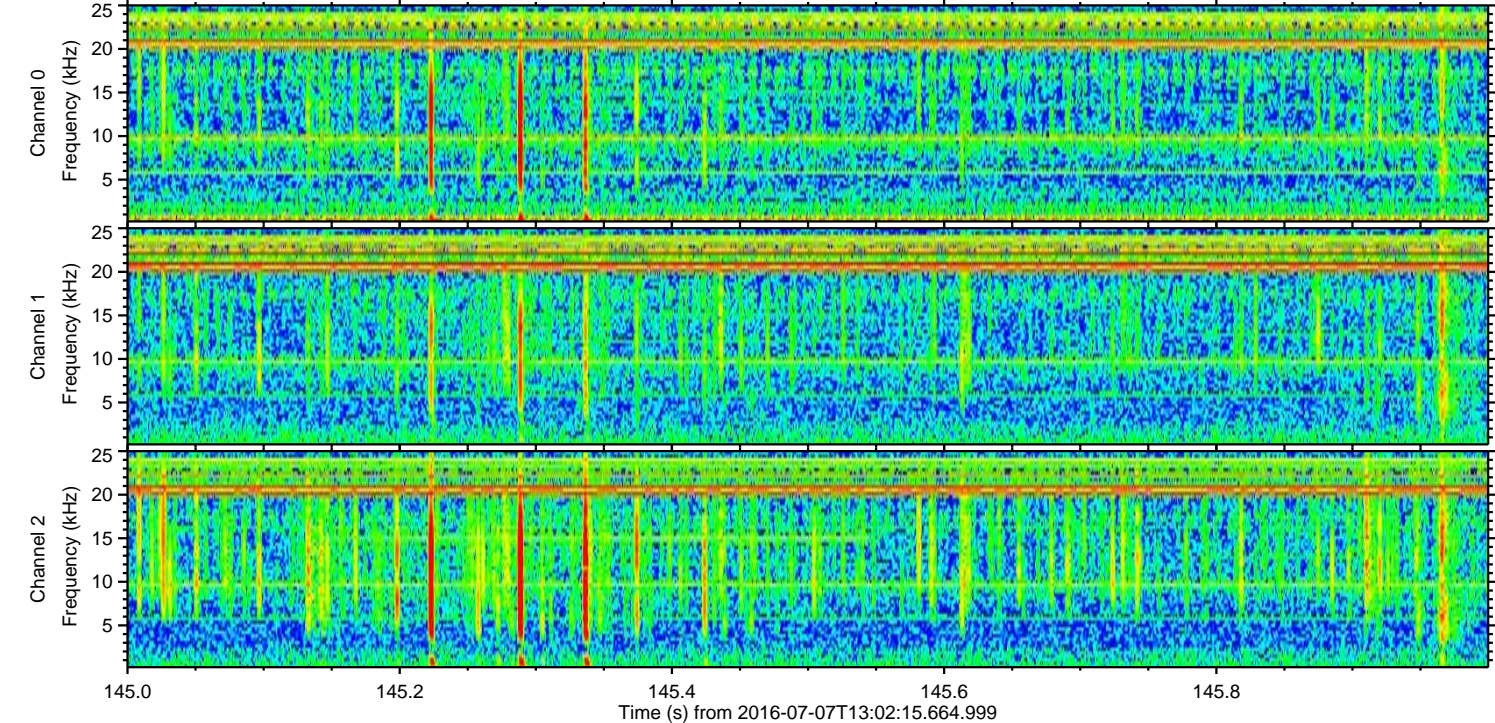
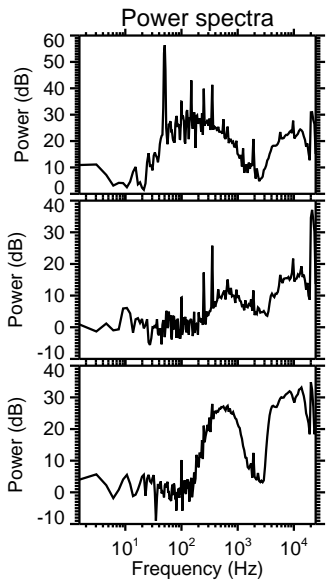
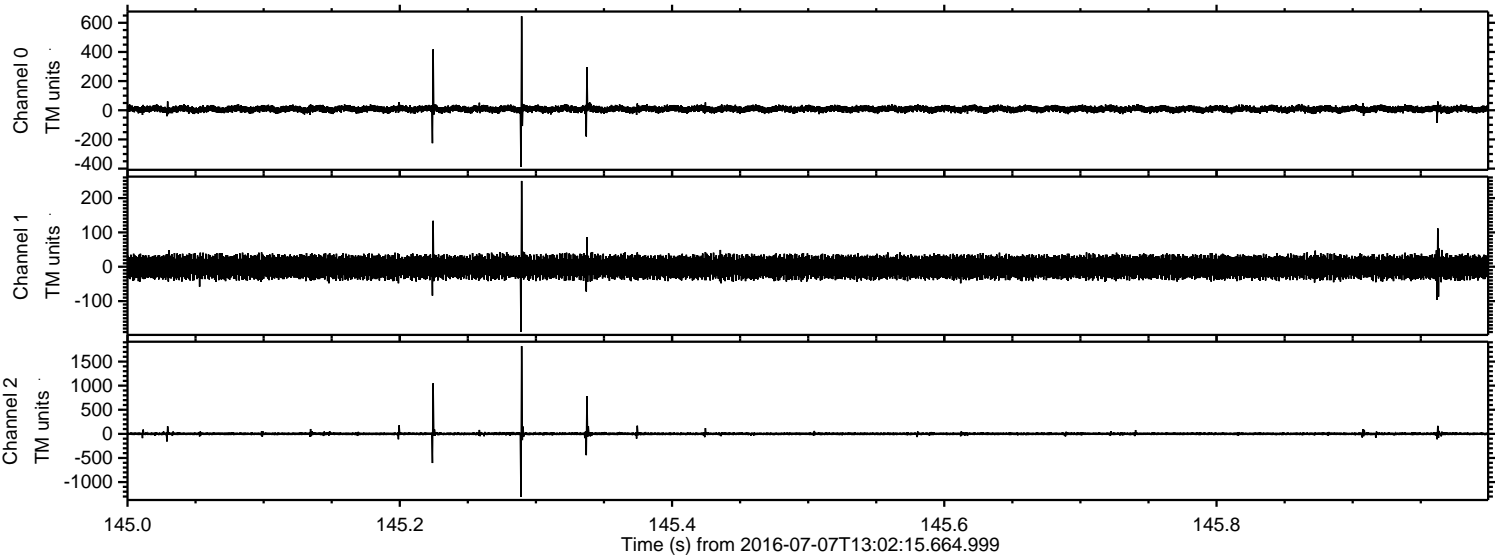



Processed Thu Jul 7 15:10:41 2016 by ELM ver.2012-10-06 from 001\_\_elm20160707\_130214\_\_dat00.bin

