

# ELMAVAN 3D WAVEFORMS (Measured data sampled at 50 kHz) 51000 packets of 144 samples from 2016-07-07T11:32:11.738.000.

Processed Thu Jul 7 13:39:48 2016 by ELM ver.2012-10-06 from 001\_\_elm20160707\_113210\_\_dat00.bin

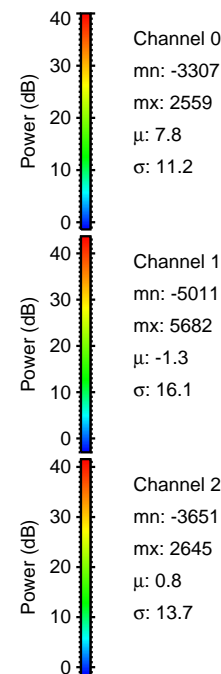

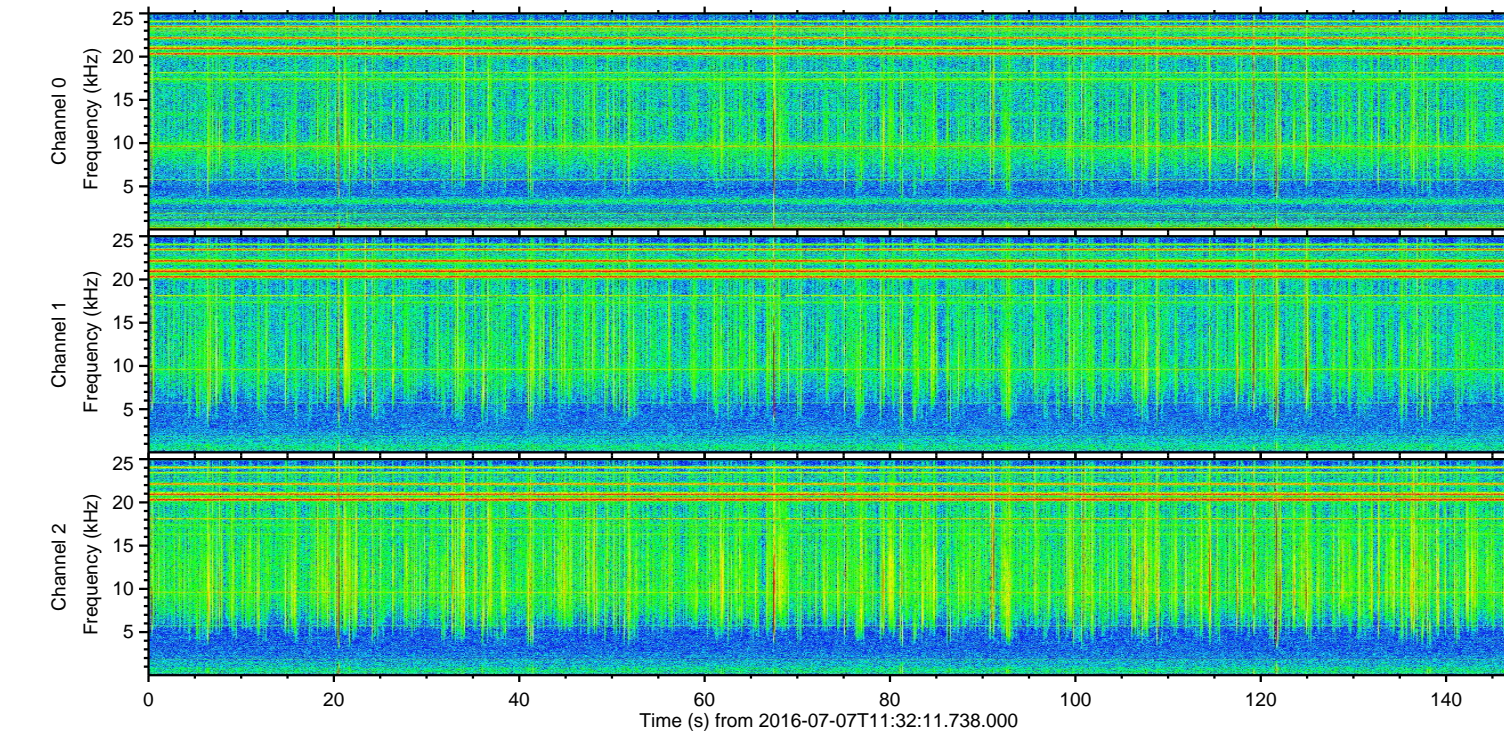
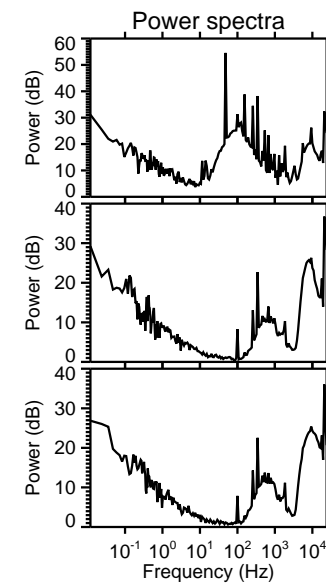
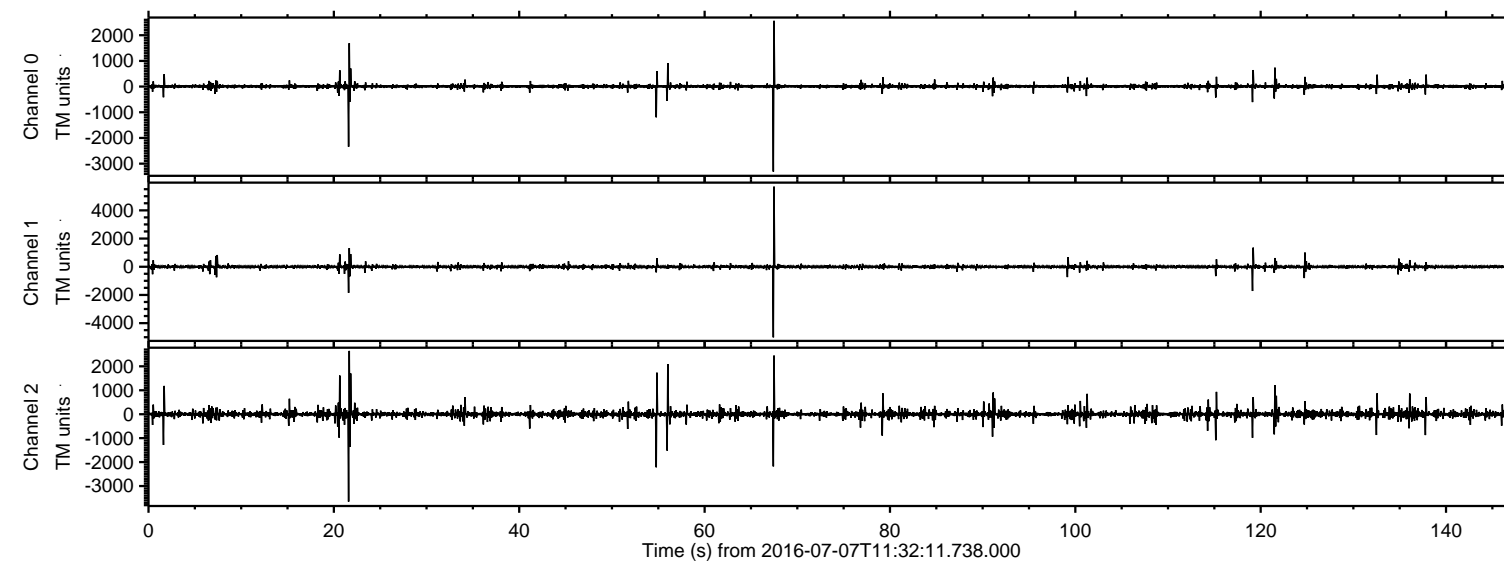

Processed Thu Jul 7 13:39:59 2016 by ELM ver.2012-10-06 from 001\_\_elm20160707\_113210\_\_dat00.bin

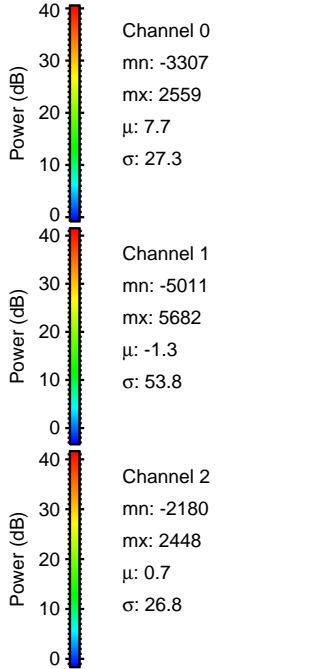
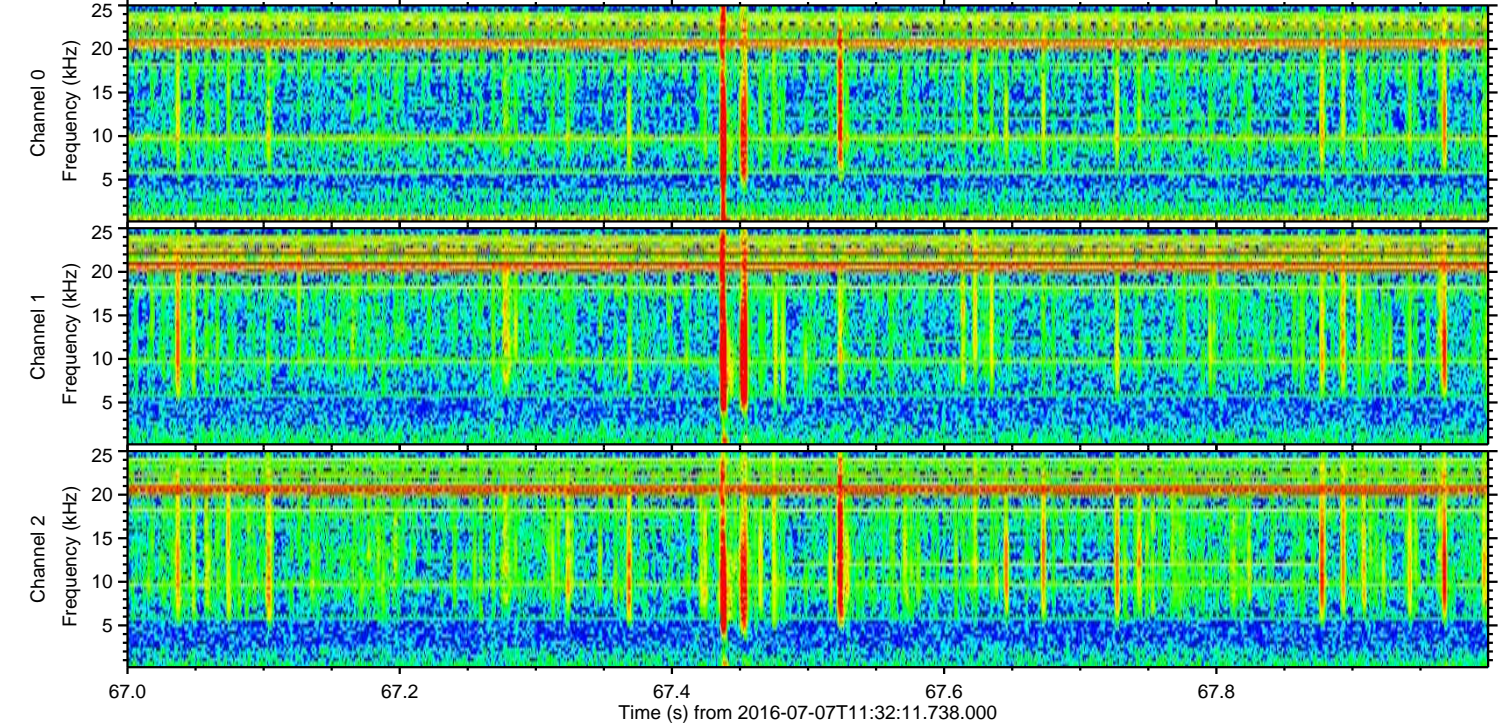
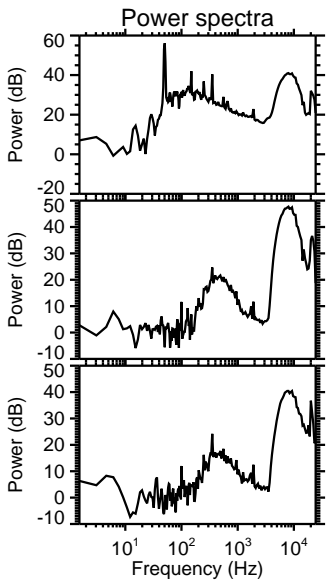
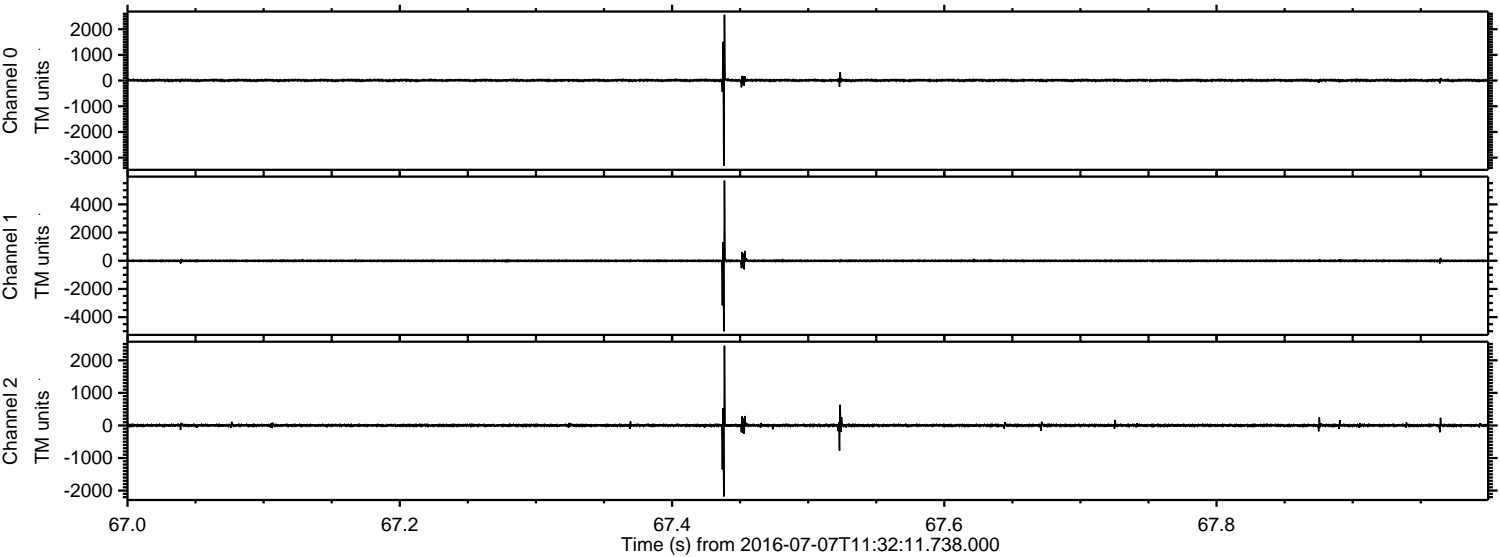



Processed Thu Jul 7 13:40:00 2016 by ELM ver.2012-10-06 from 001\_\_elm20160707\_113210\_\_dat00.bin

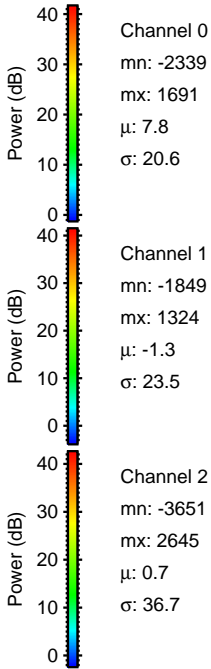
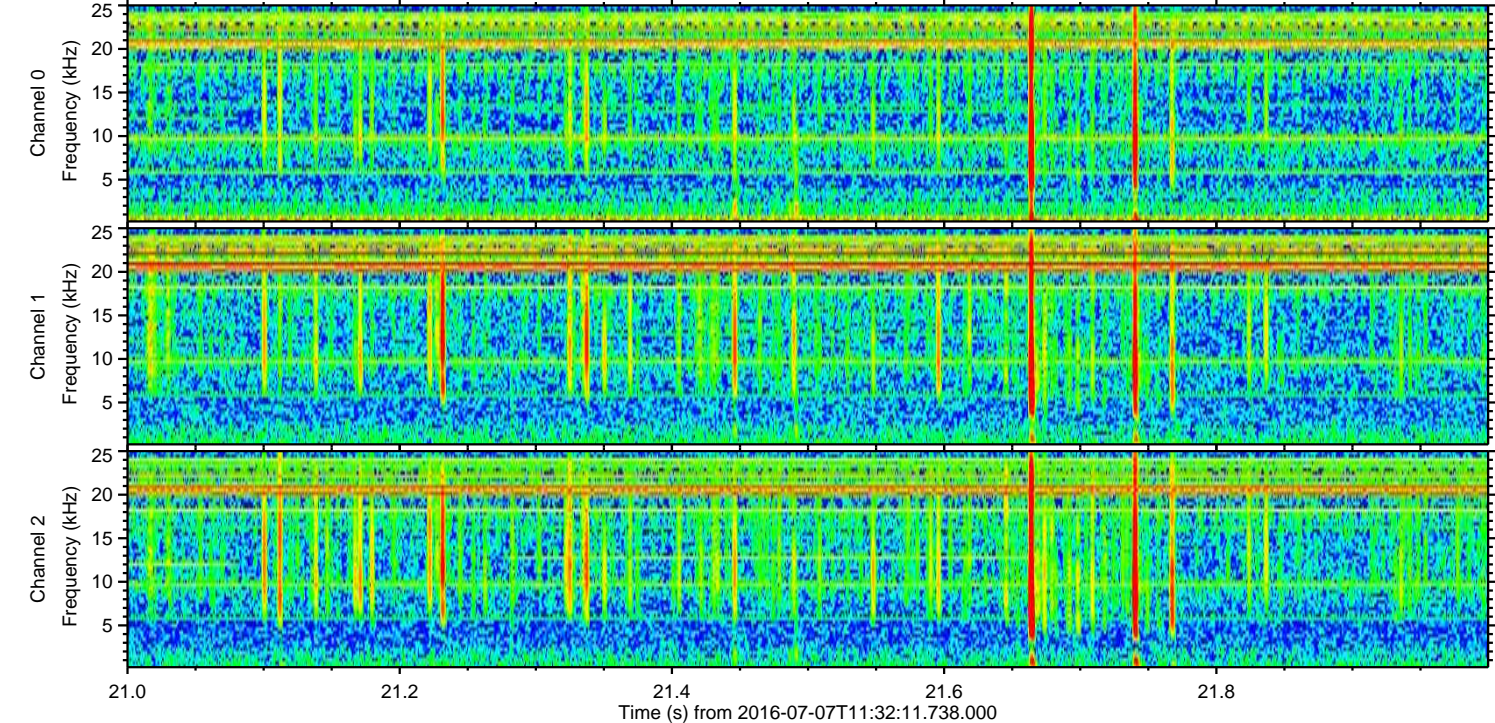
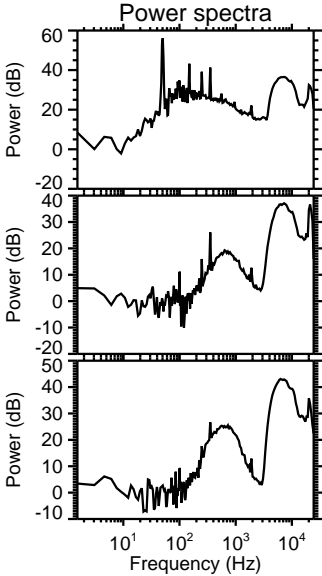
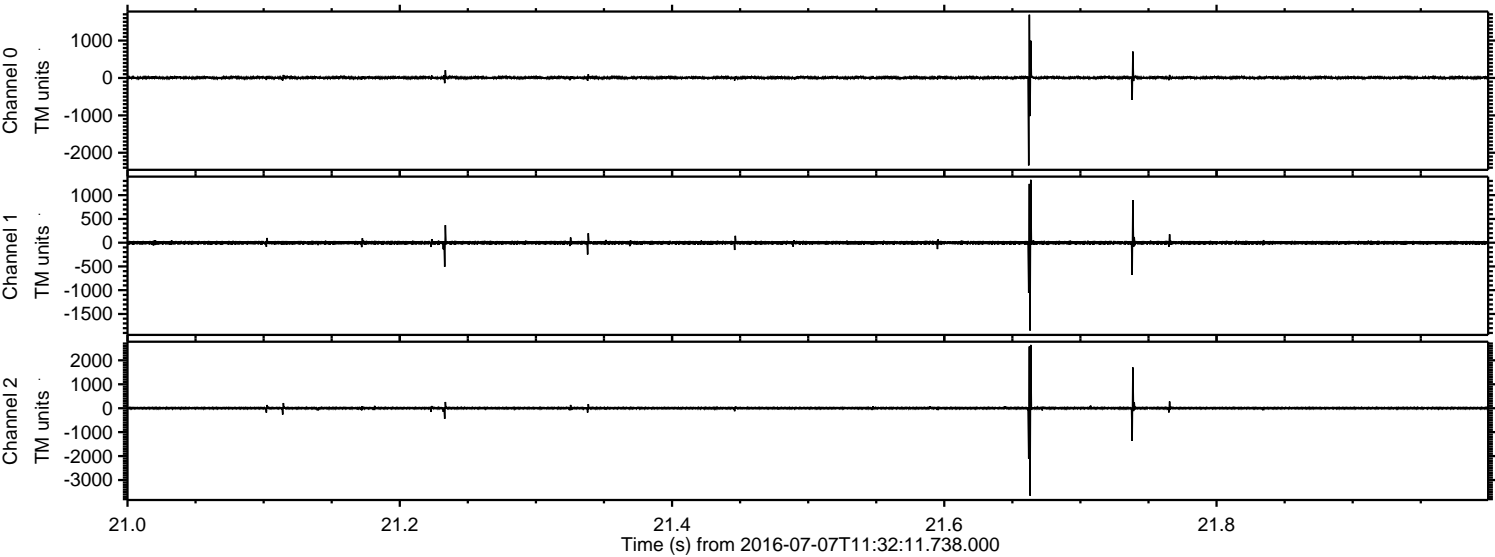



Processed Thu Jul 7 13:40:01 2016 by ELM ver.2012-10-06 from 001\_\_elm20160707\_113210\_\_dat00.bin

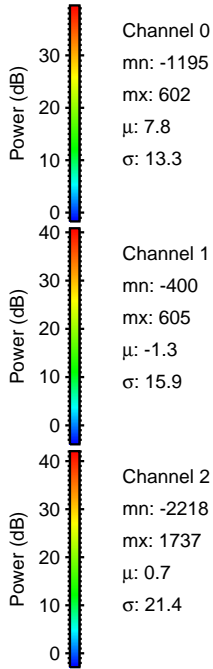
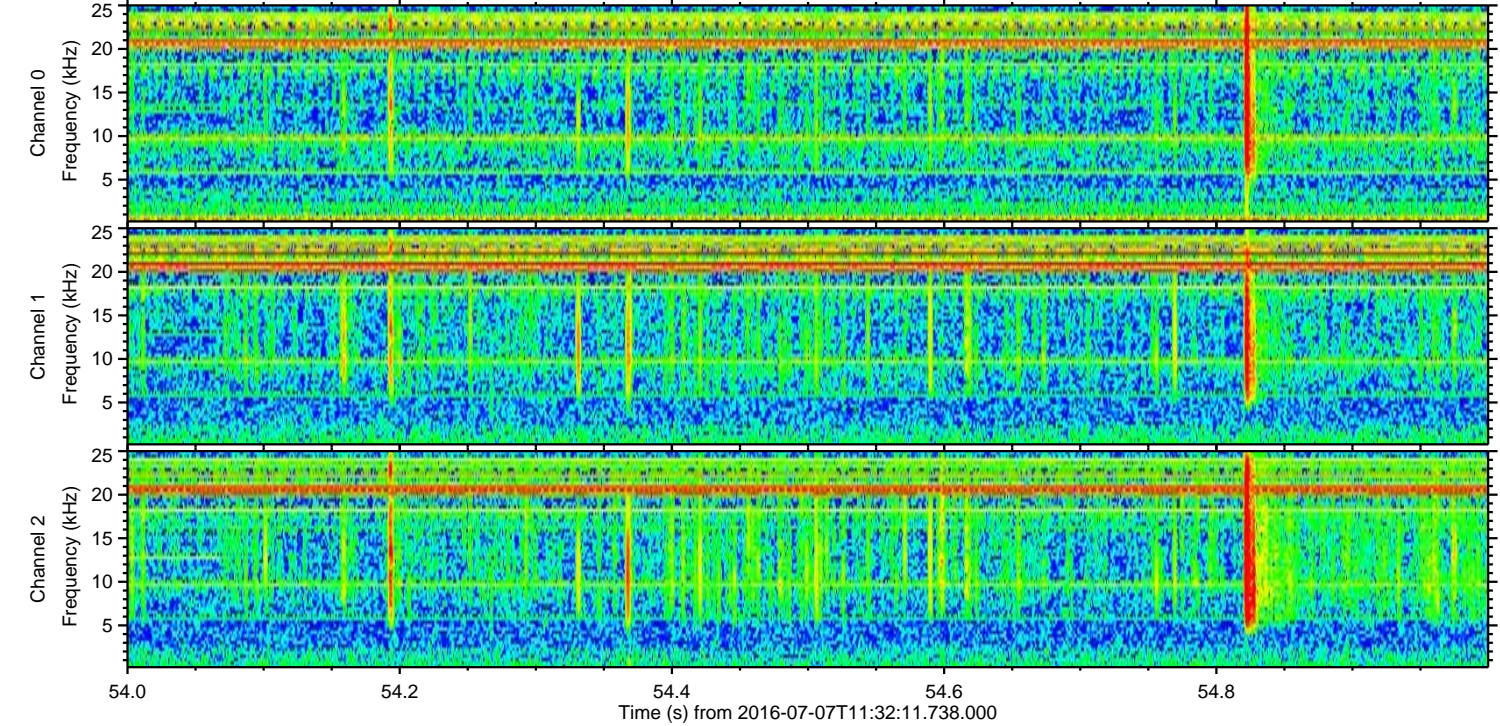
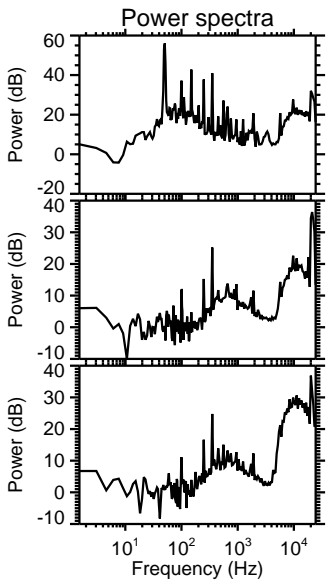
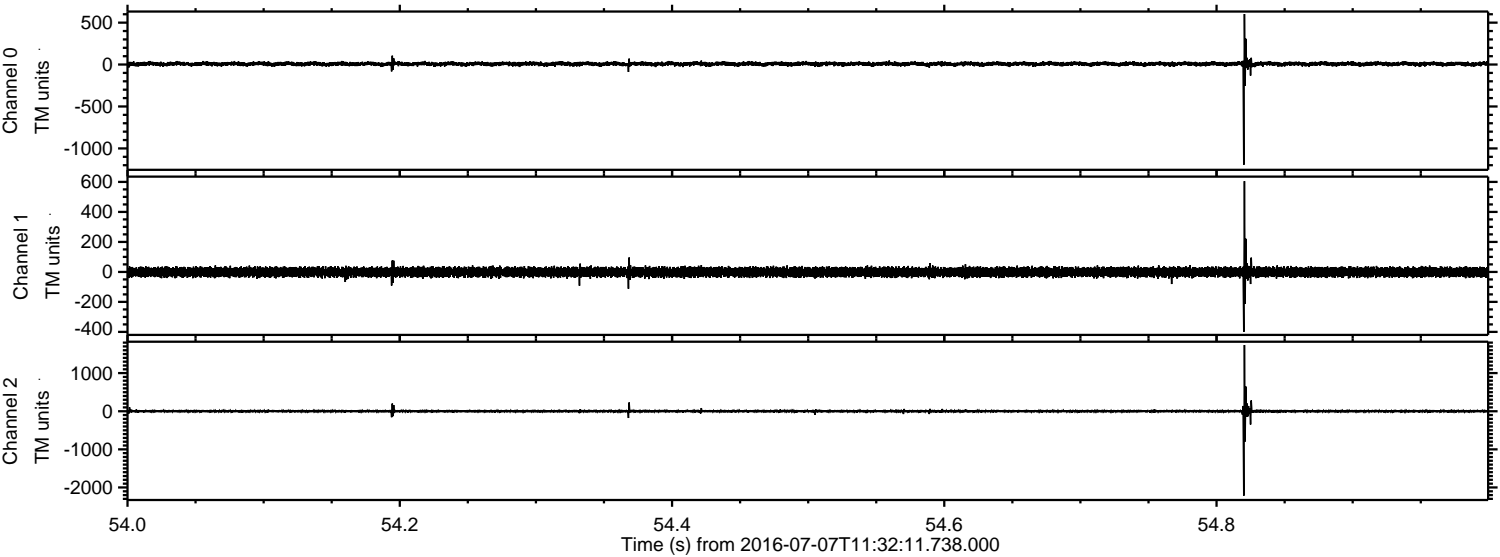



Processed Thu Jul 7 13:40:02 2016 by ELM ver.2012-10-06 from 001\_\_elm20160707\_113210\_\_dat00.bin

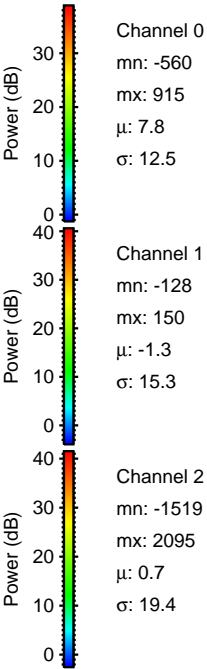
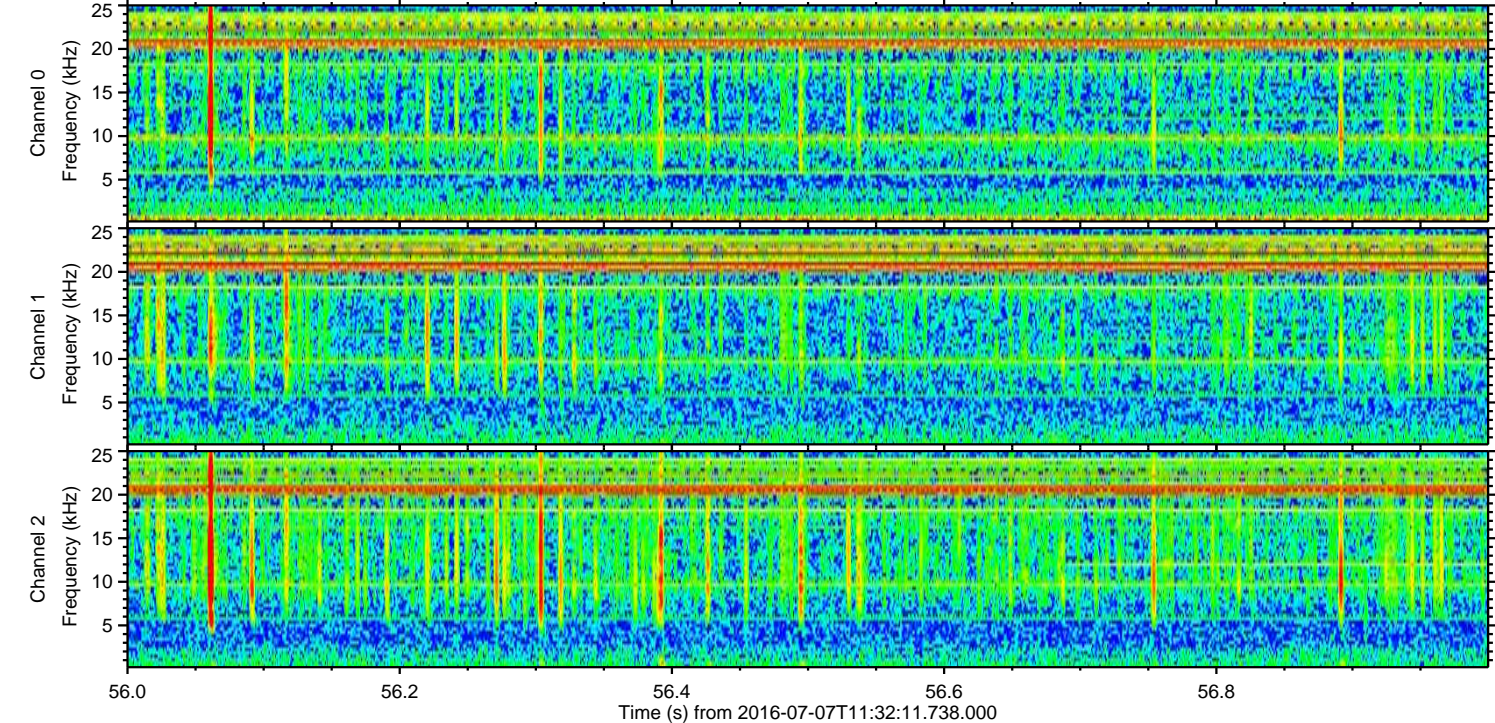
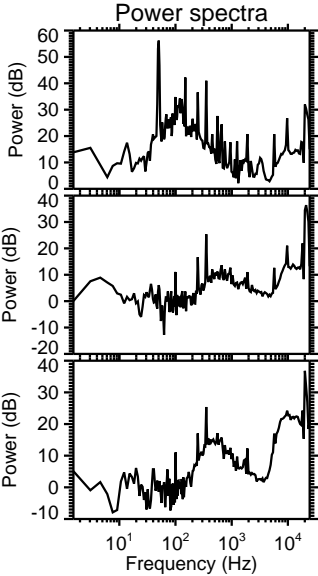
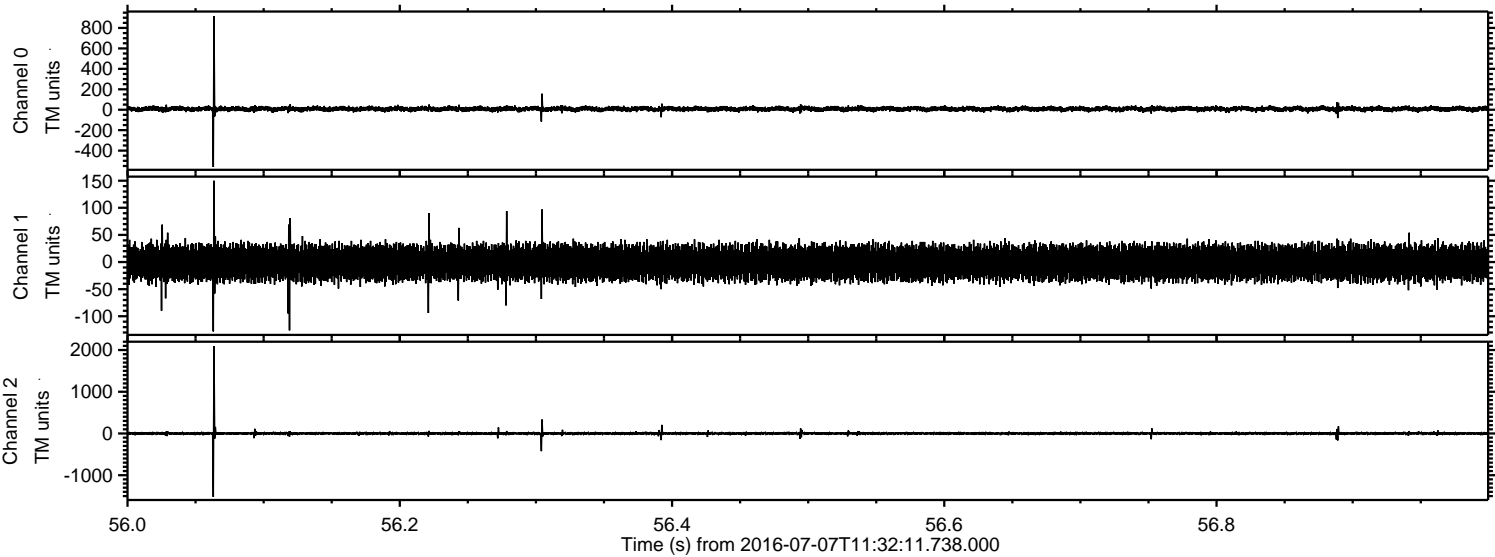



ELMAVAN 3D WAVEFORMS (Measured data sampled at 50 kHz) 51000 packets of 144 samples from 2016-07-07T11:32:11.738.000. Part 120/147

Processed Thu Jul 7 13:40:03 2016 by ELM ver.2012-10-06 from 001\_\_elm20160707\_113210\_\_dat00.bin

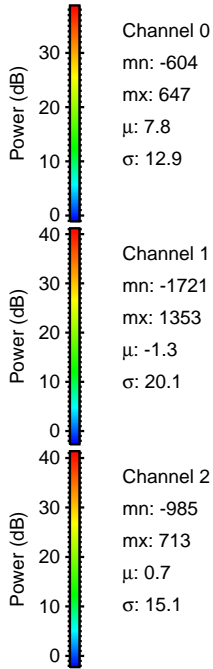
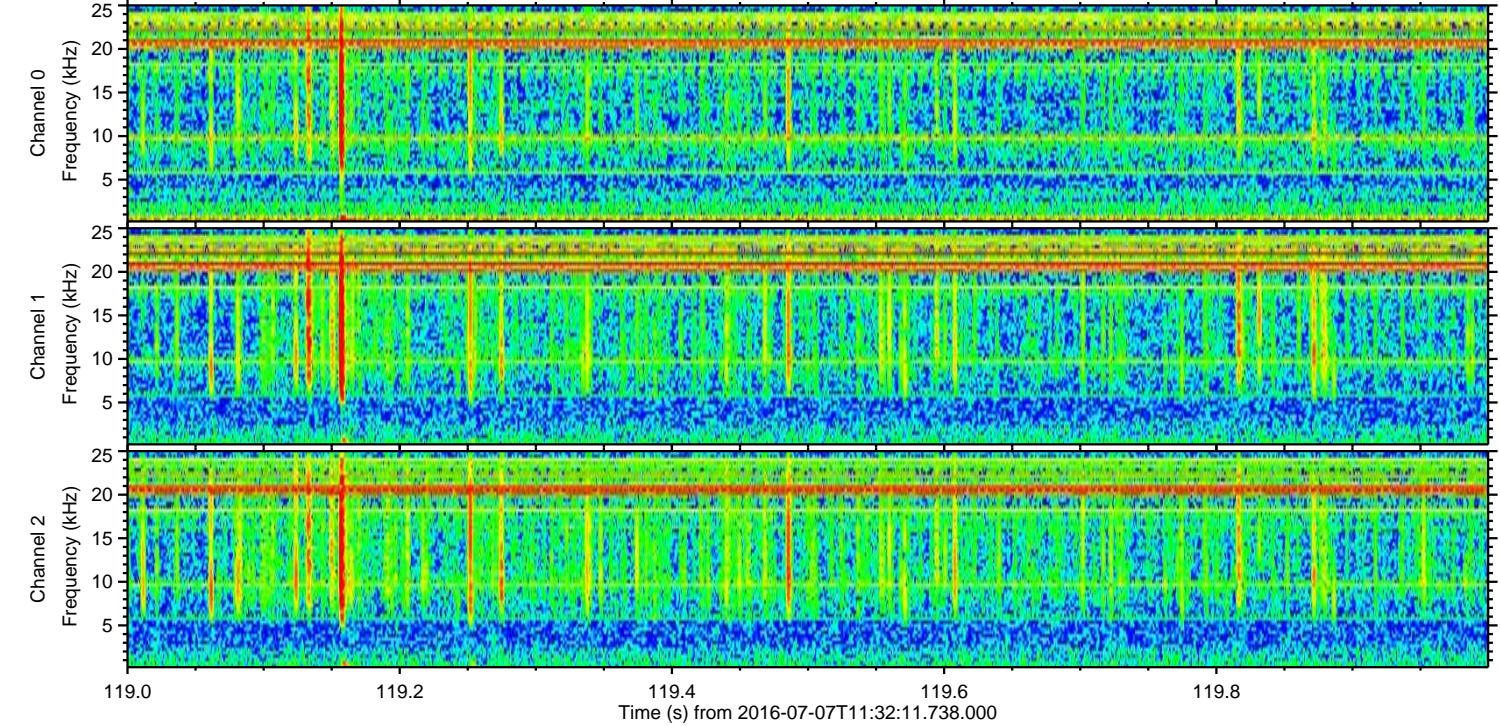
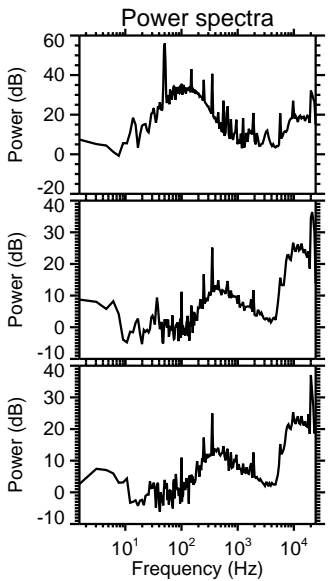
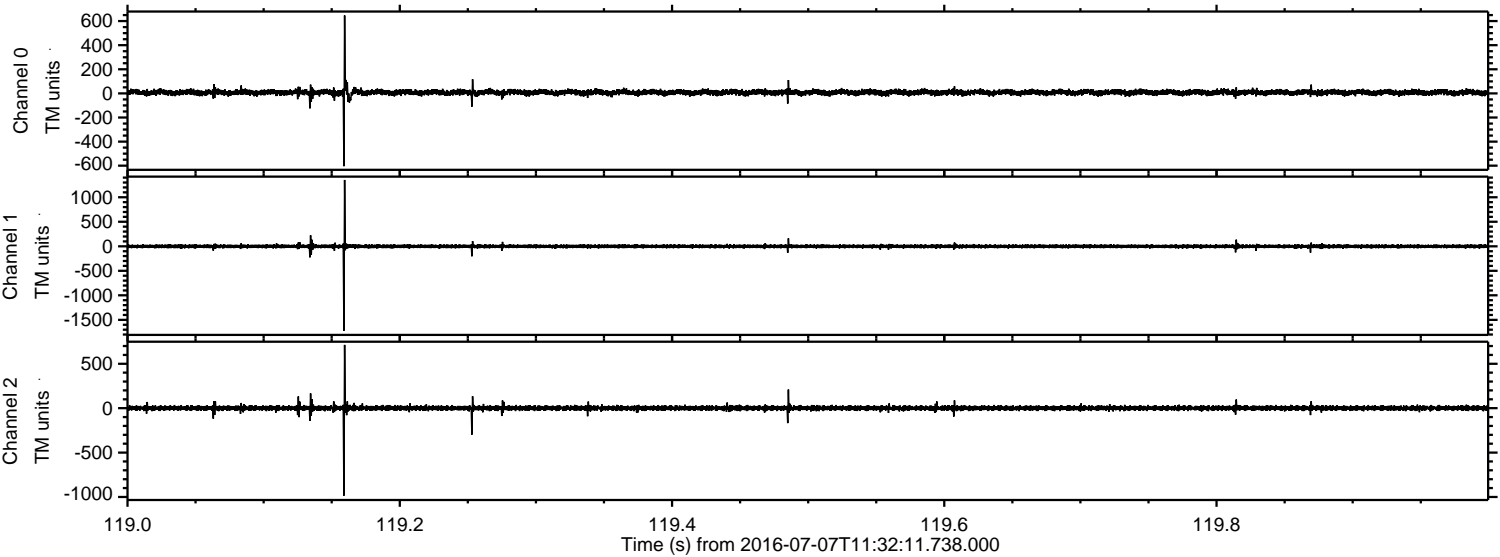



Processed Thu Jul 7 13:40:04 2016 by ELM ver.2012-10-06 from 001\_\_elm20160707\_113210\_\_dat00.bin

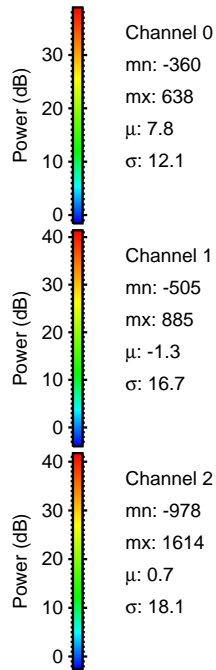
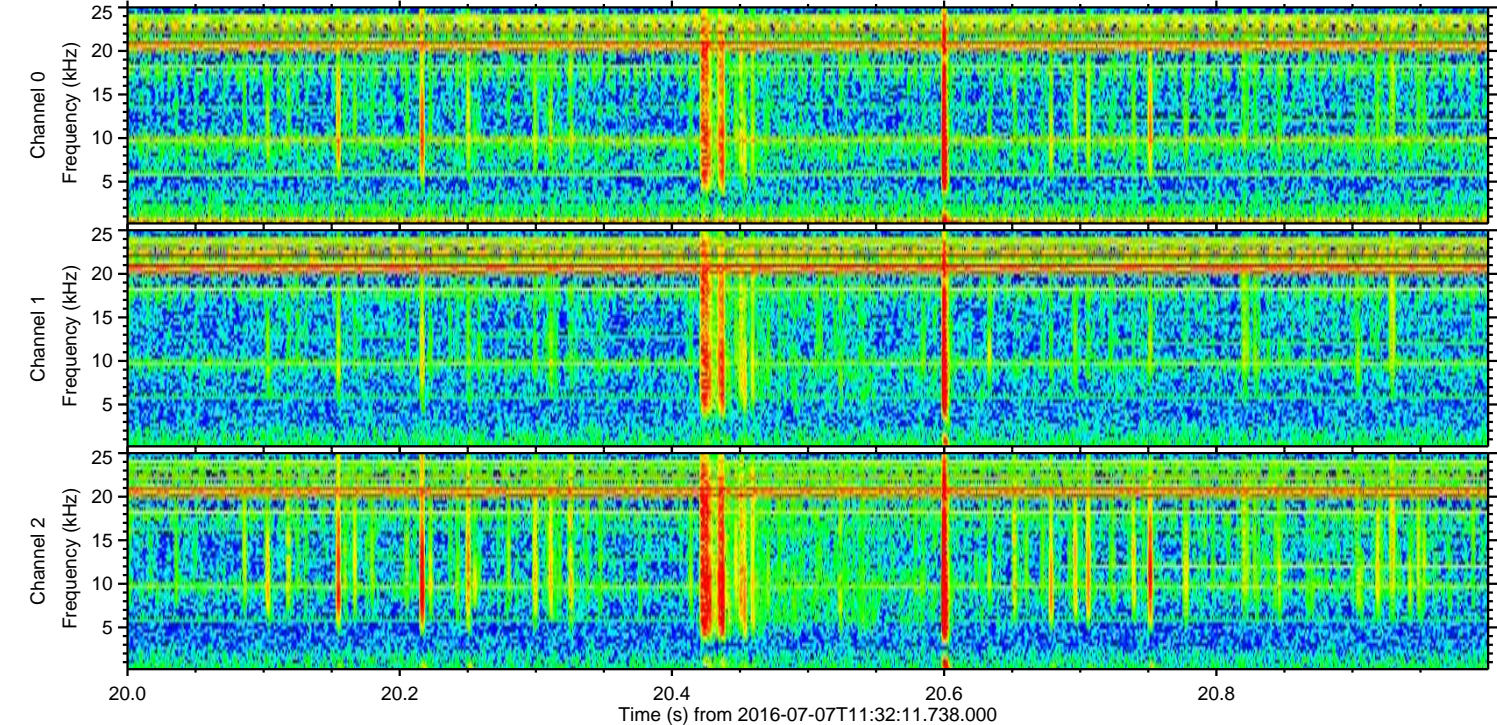
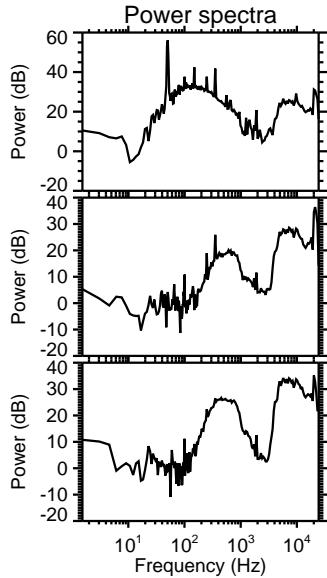
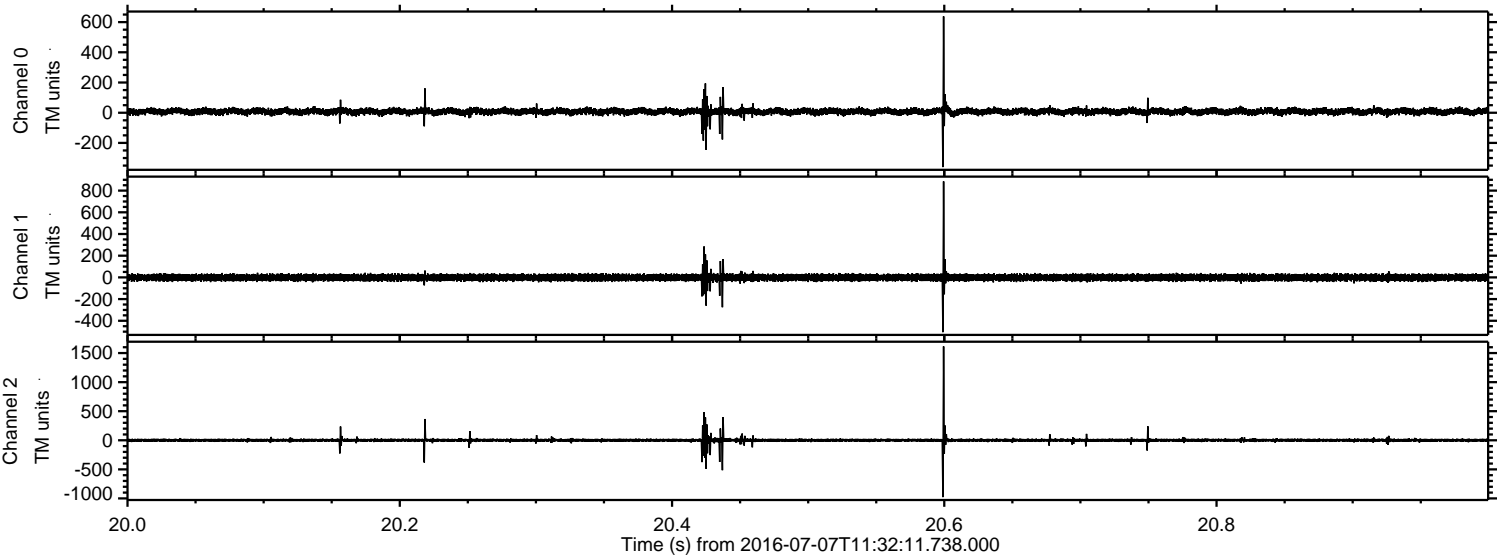



Processed Thu Jul 7 13:40:05 2016 by ELM ver.2012-10-06 from 001\_\_elm20160707\_113210\_\_dat00.bin

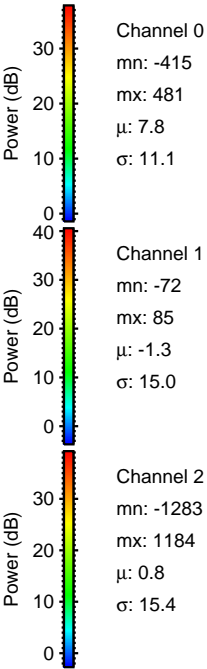
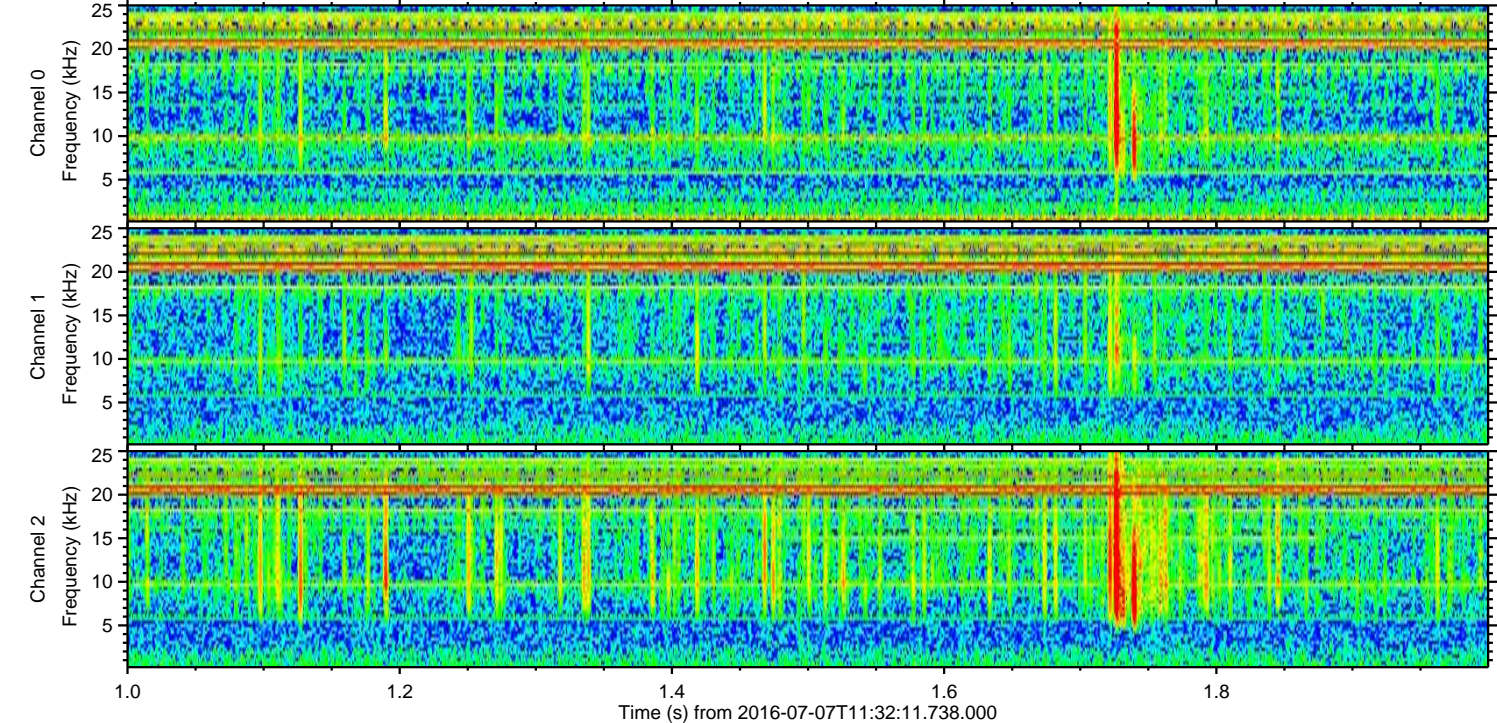
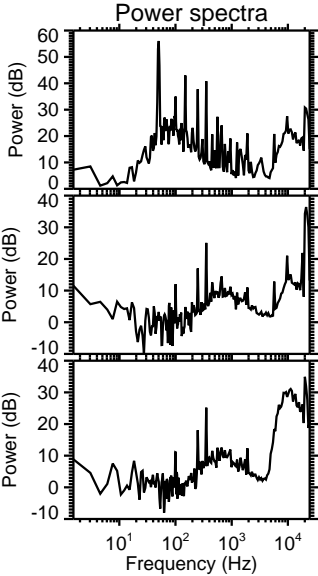
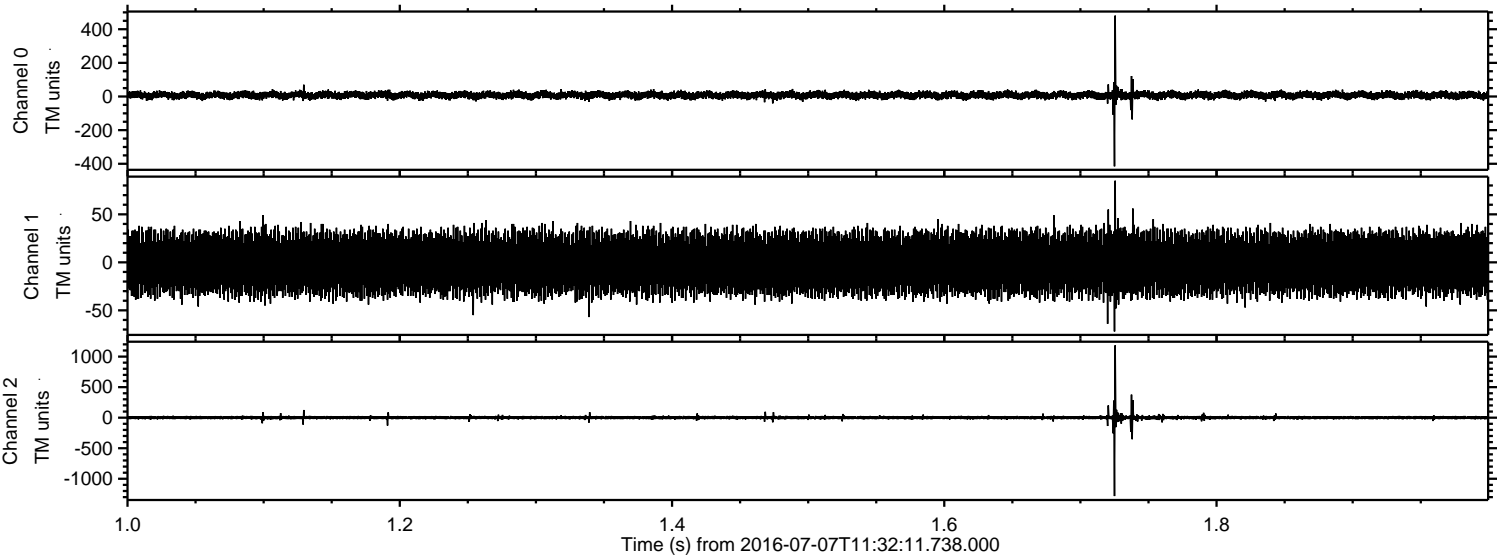



ELMAVAN 3D WAVEFORMS (Measured data sampled at 50 kHz) 51000 packets of 144 samples from 2016-07-07T11:32:11.738.000. Part 122/147

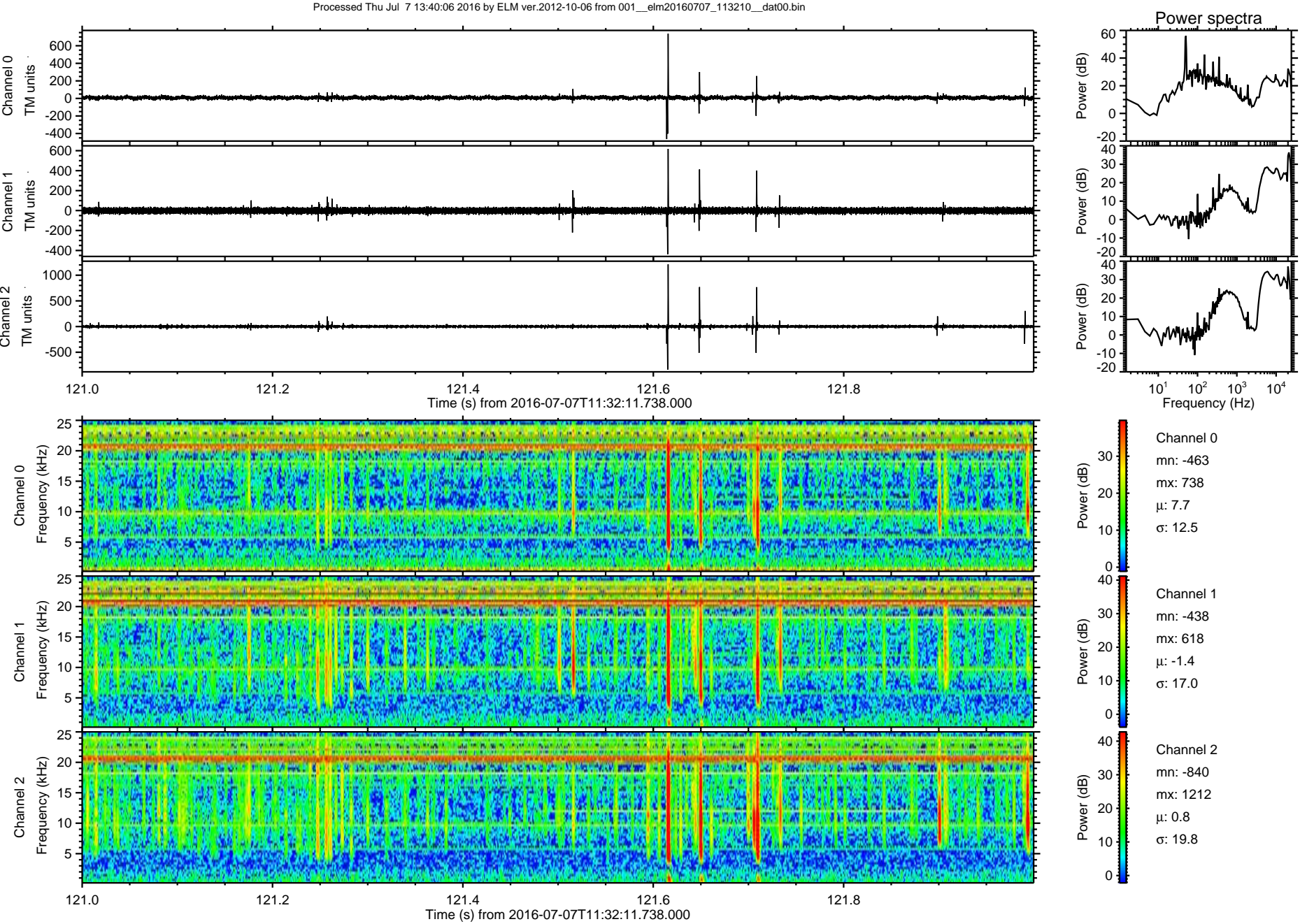



ELMAVAN 3D WAVEFORMS (Measured data sampled at 50 kHz) 51000 packets of 144 samples from 2016-07-07T11:32:11.738.000. Part 116/147

Processed Thu Jul 7 13:40:07 2016 by ELM ver.2012-10-06 from 001\_\_elm20160707\_113210\_\_dat00.bin

