

ELMAVAN 3D WAVEFORMS (Measured data sampled at 50 kHz) 51000 packets of 144 samples from 2016-07-07T06:16:58.021.999.

Processed Thu Jul 7 08:25:35 2016 by ELM ver.2012-10-06 from 001\_\_elm20160707\_061657\_\_dat00.bin

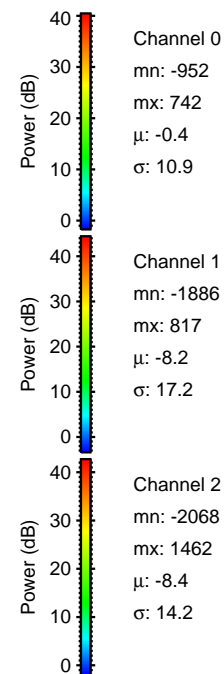

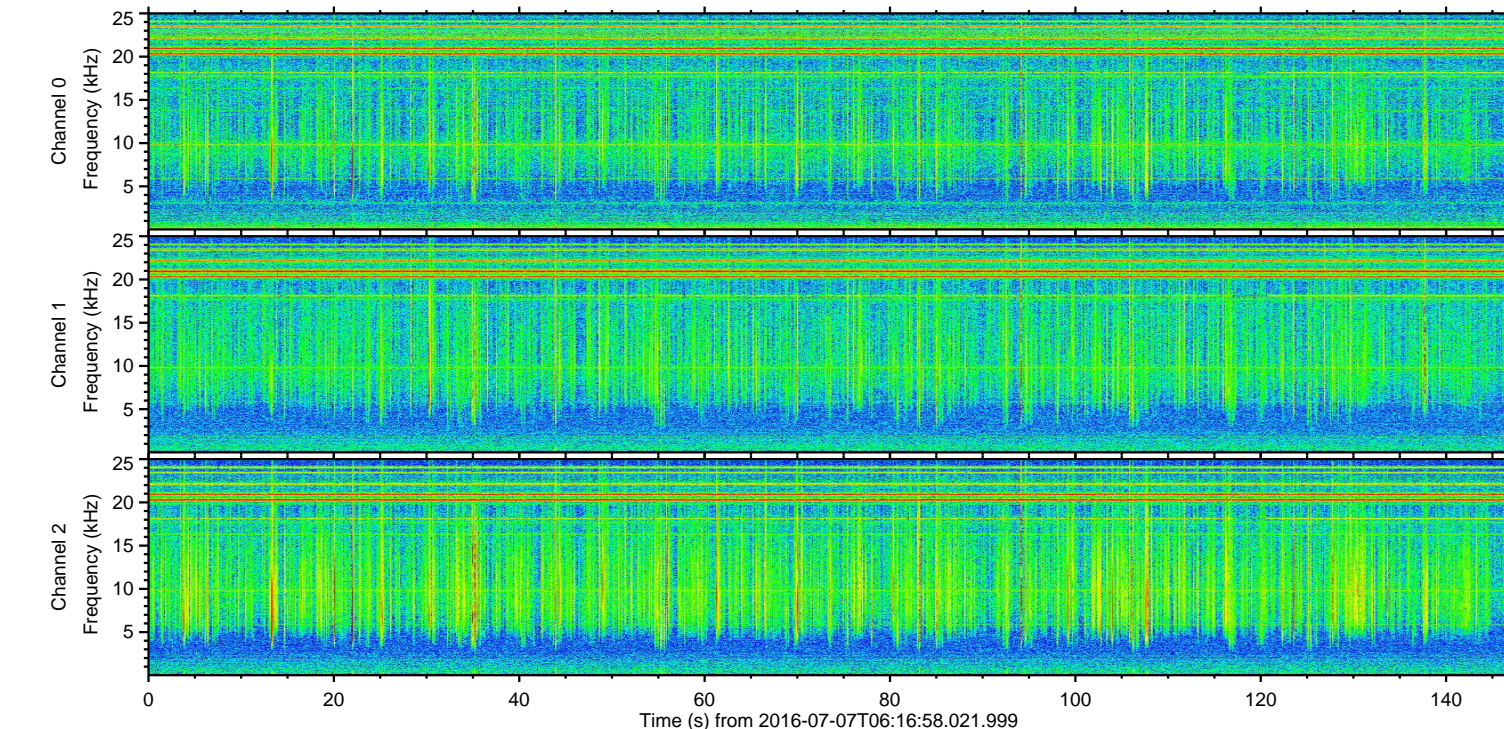
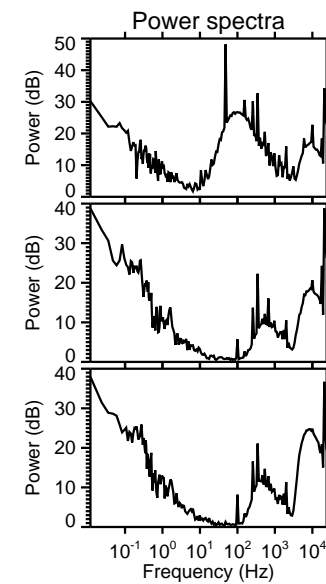
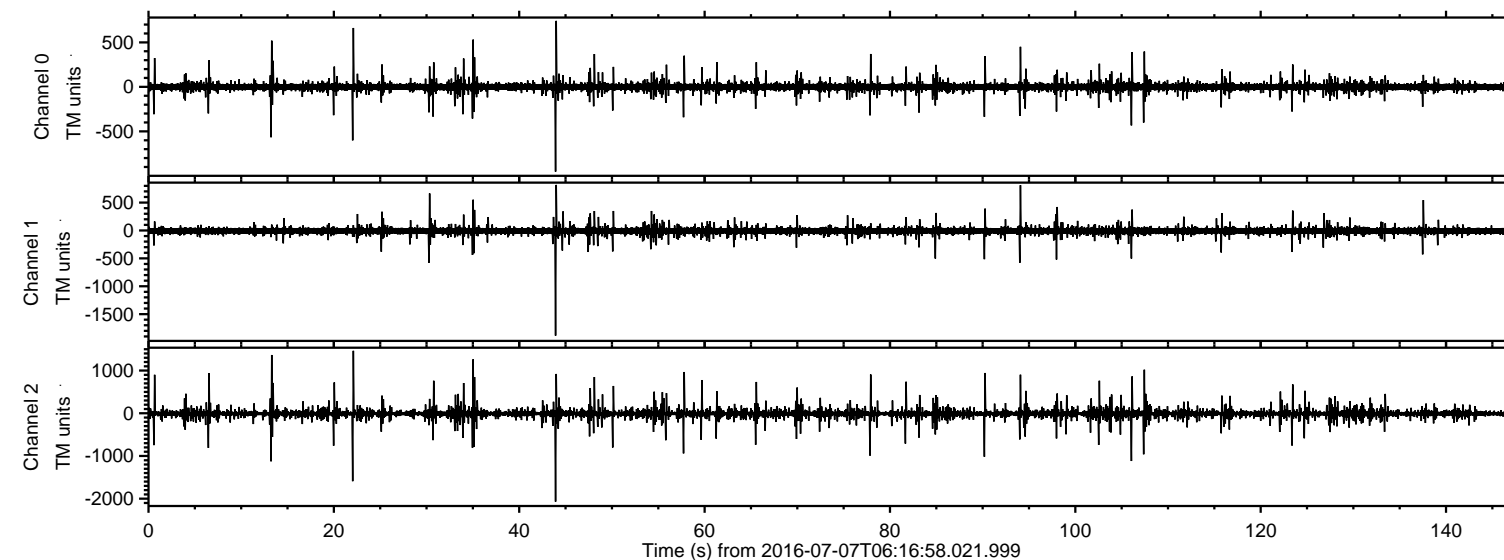

Processed Thu Jul 7 08:25:51 2016 by ELM ver.2012-10-06 from 001\_\_elm20160707\_061657\_\_dat00.bin

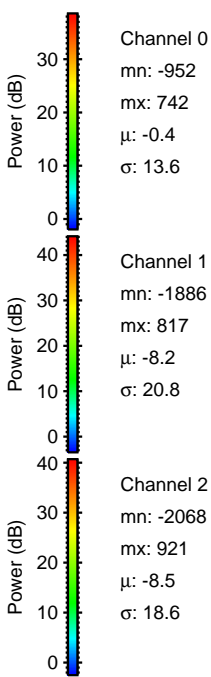
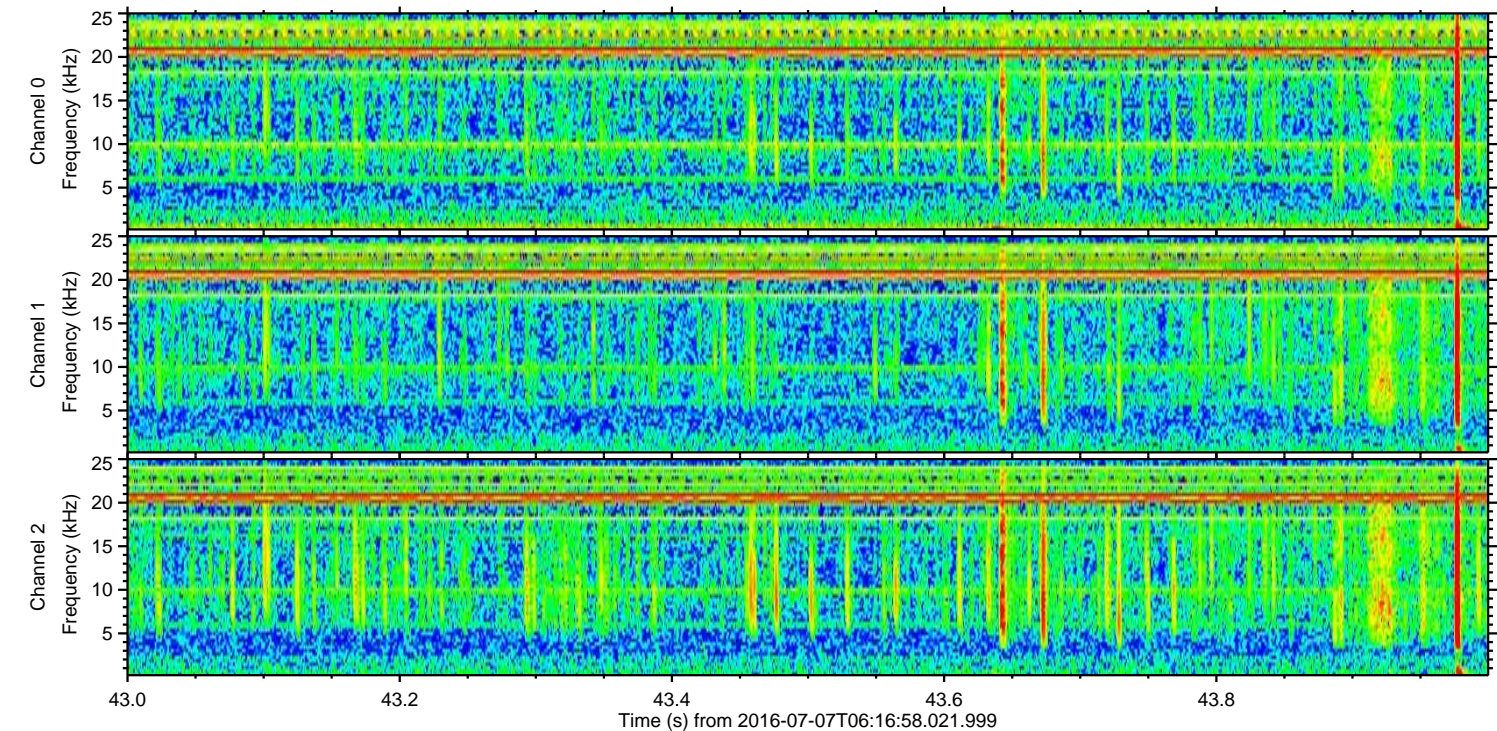
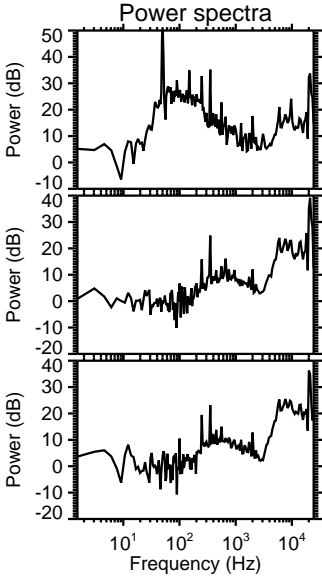
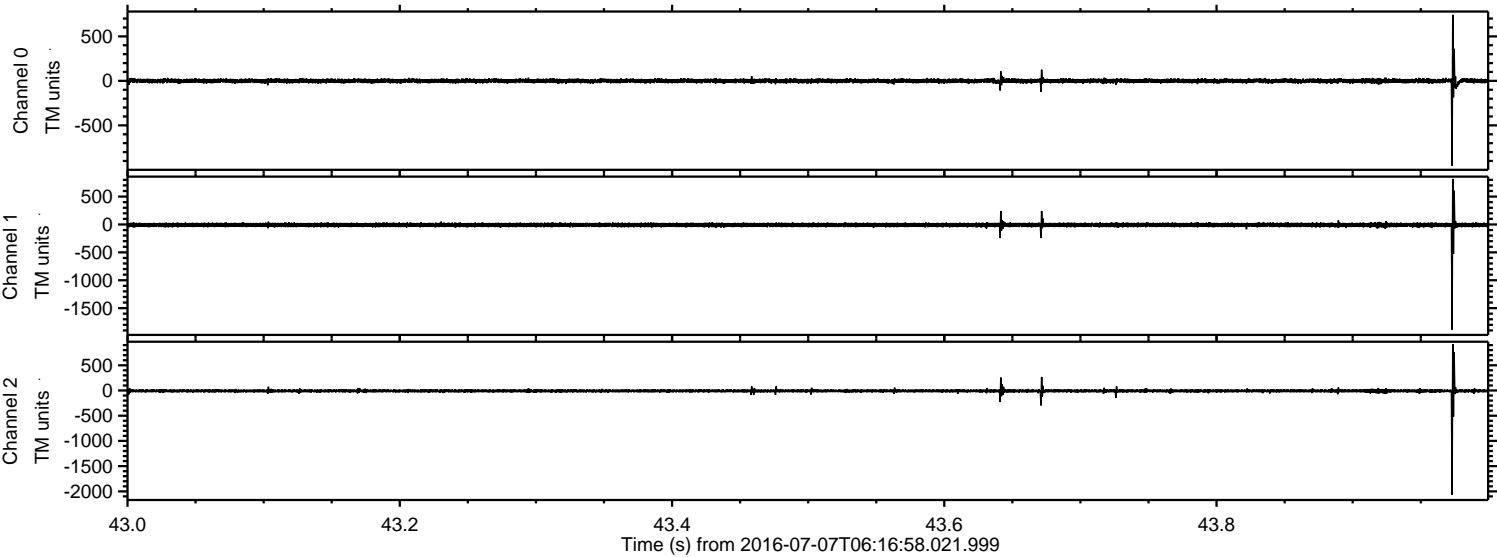



Processed Thu Jul 7 08:25:52 2016 by ELM ver.2012-10-06 from 001\_\_elm20160707\_061657\_\_dat00.bin

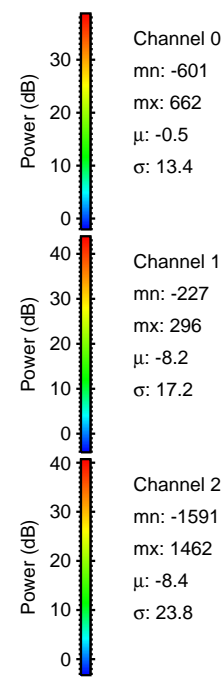
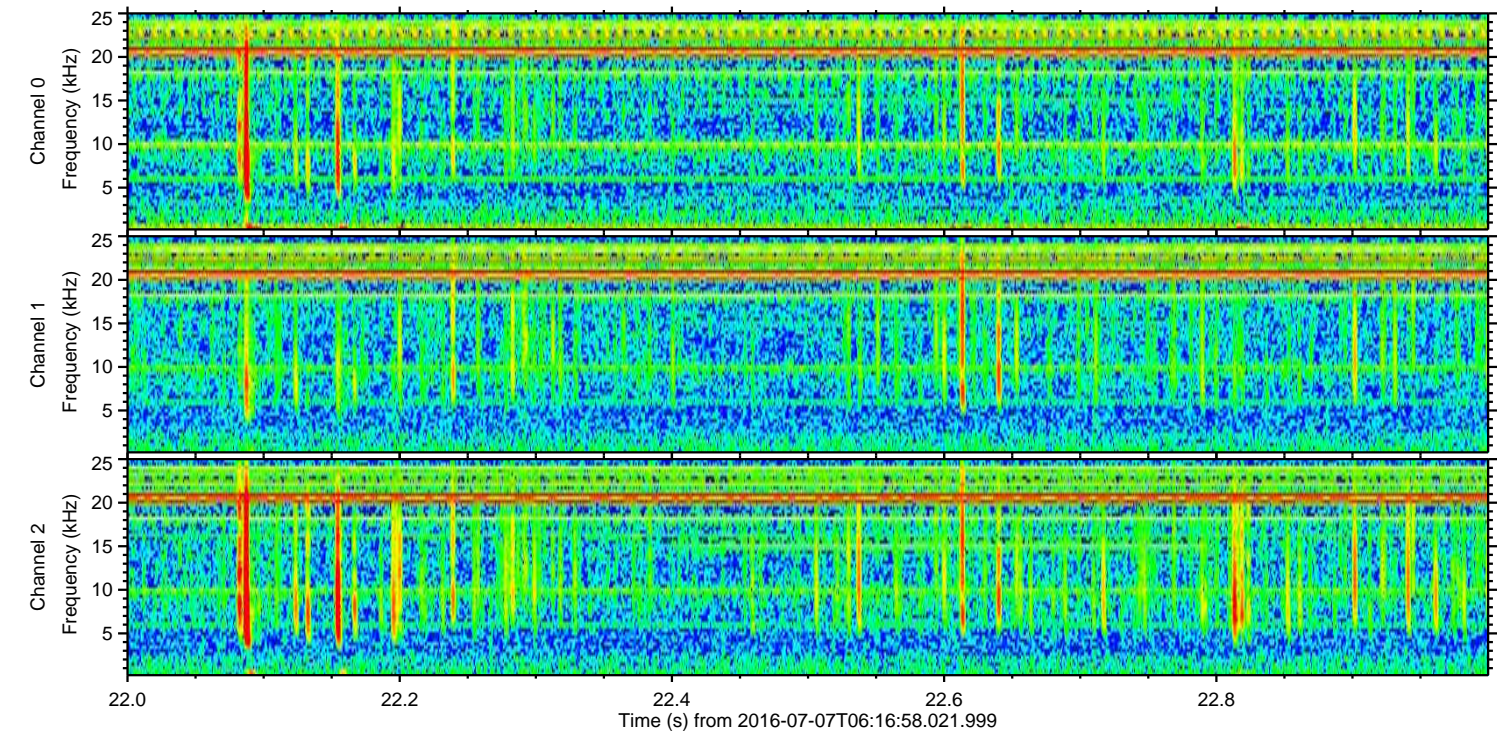
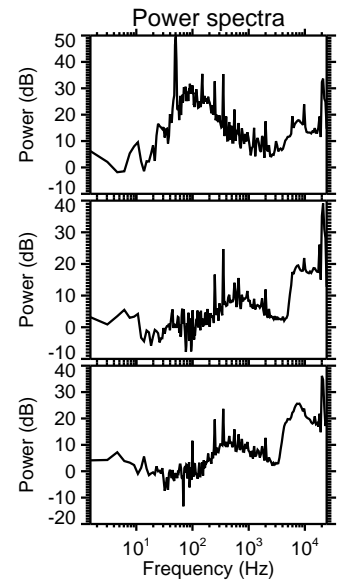
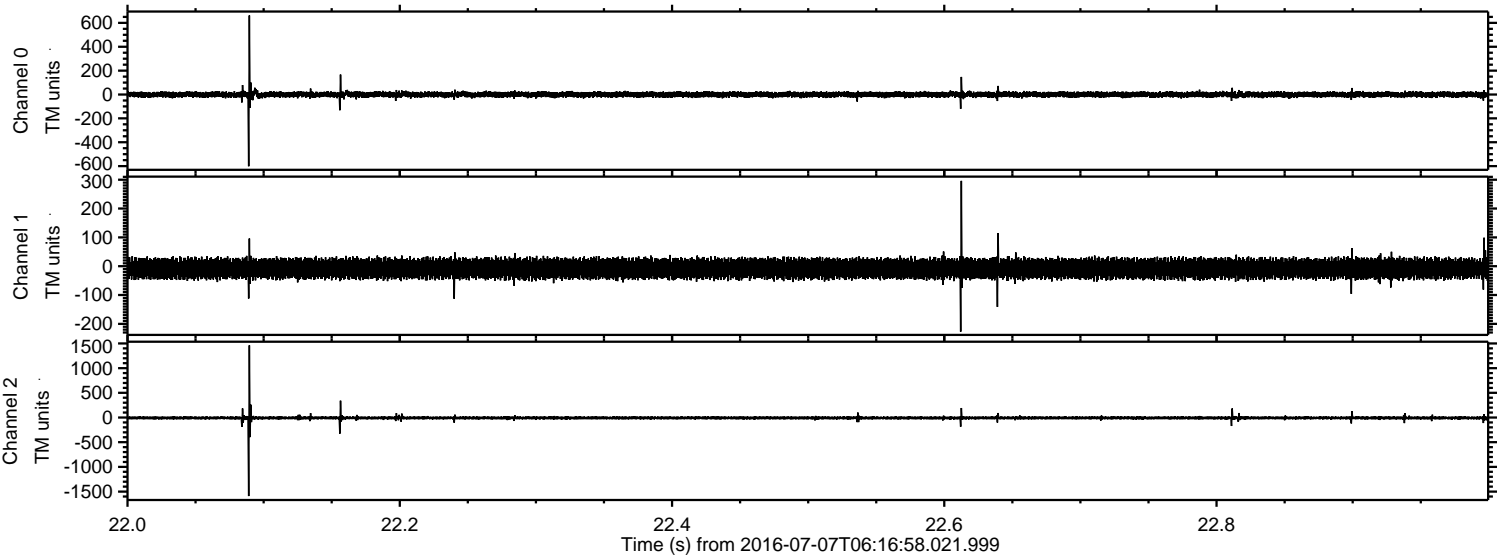



Processed Thu Jul 7 08:25:53 2016 by ELM ver.2012-10-06 from 001\_\_elm20160707\_061657\_\_dat00.bin

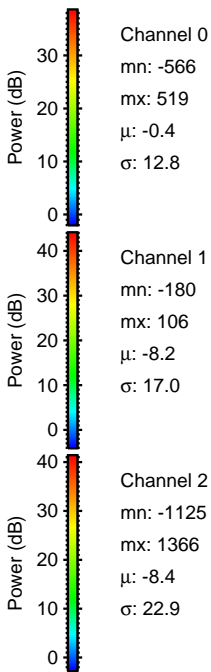
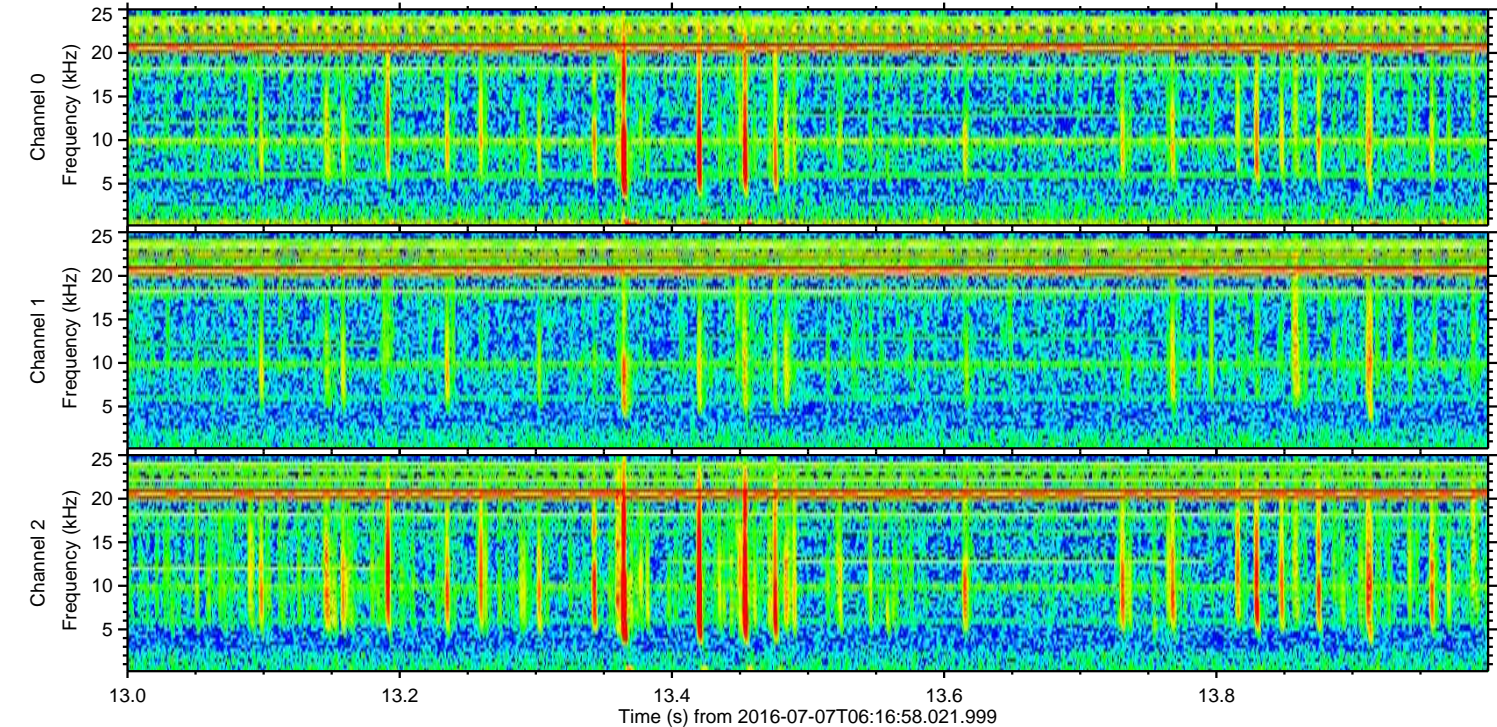
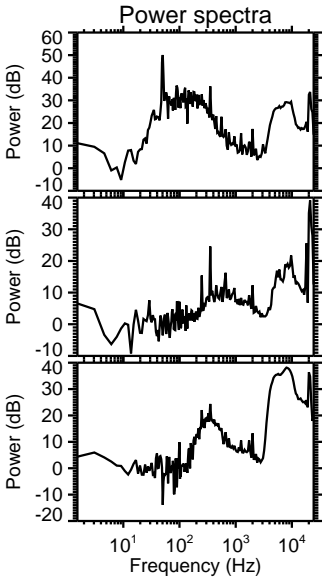
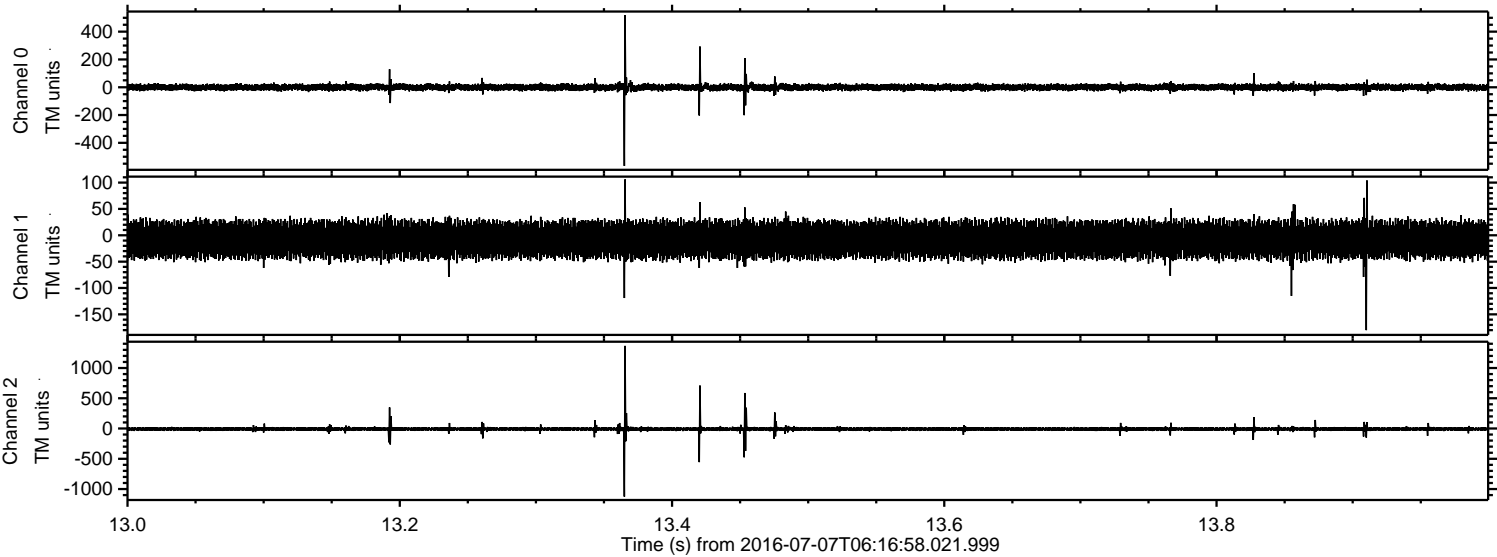



Processed Thu Jul 7 08:25:54 2016 by ELM ver.2012-10-06 from 001\_\_elm20160707\_061657\_\_dat00.bin

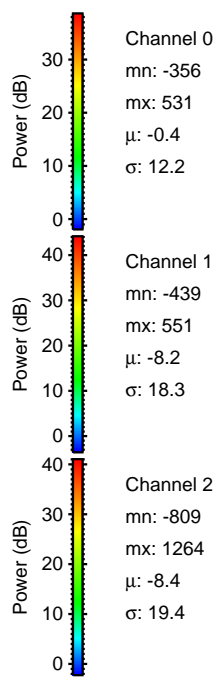
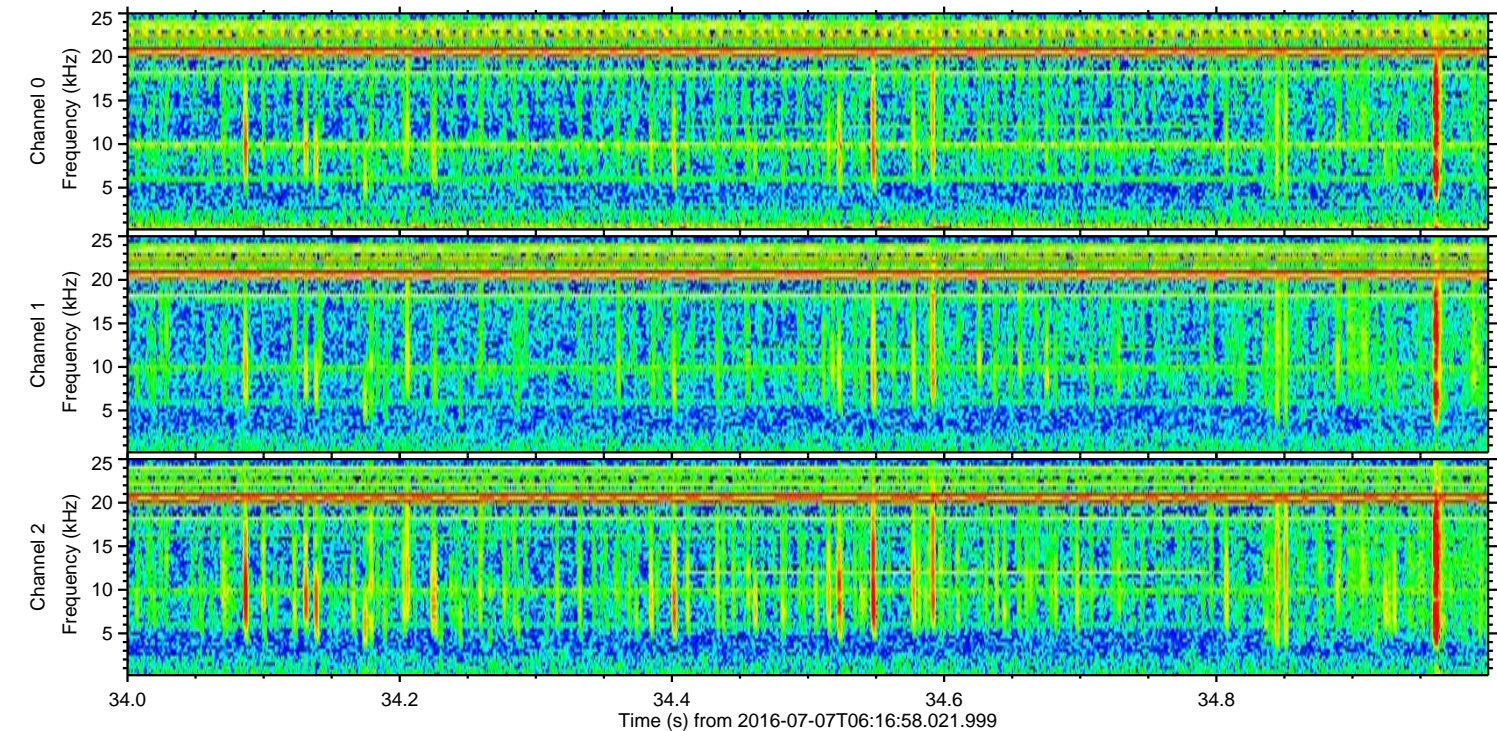
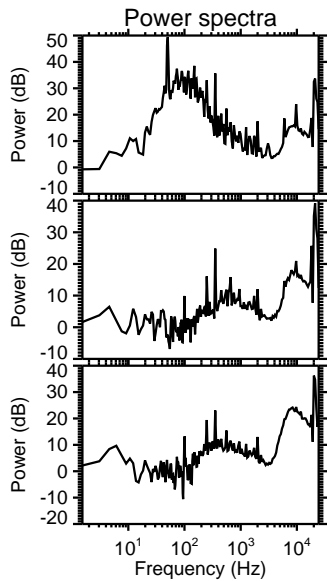
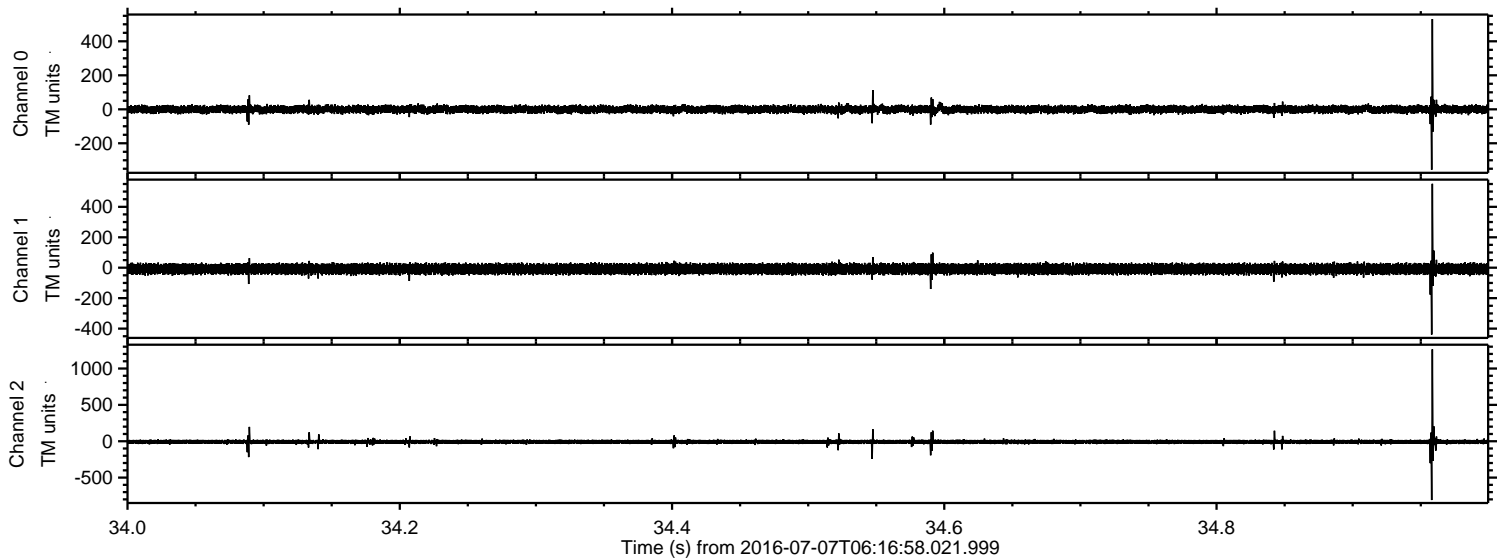



ELMAVAN 3D WAVEFORMS (Measured data sampled at 50 kHz) 51000 packets of 144 samples from 2016-07-07T06:16:58.021.999. Part 107/147

Processed Thu Jul 7 08:25:55 2016 by ELM ver.2012-10-06 from 001\_\_elm20160707\_061657\_\_dat00.bin

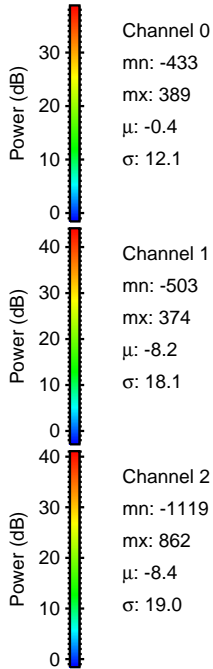
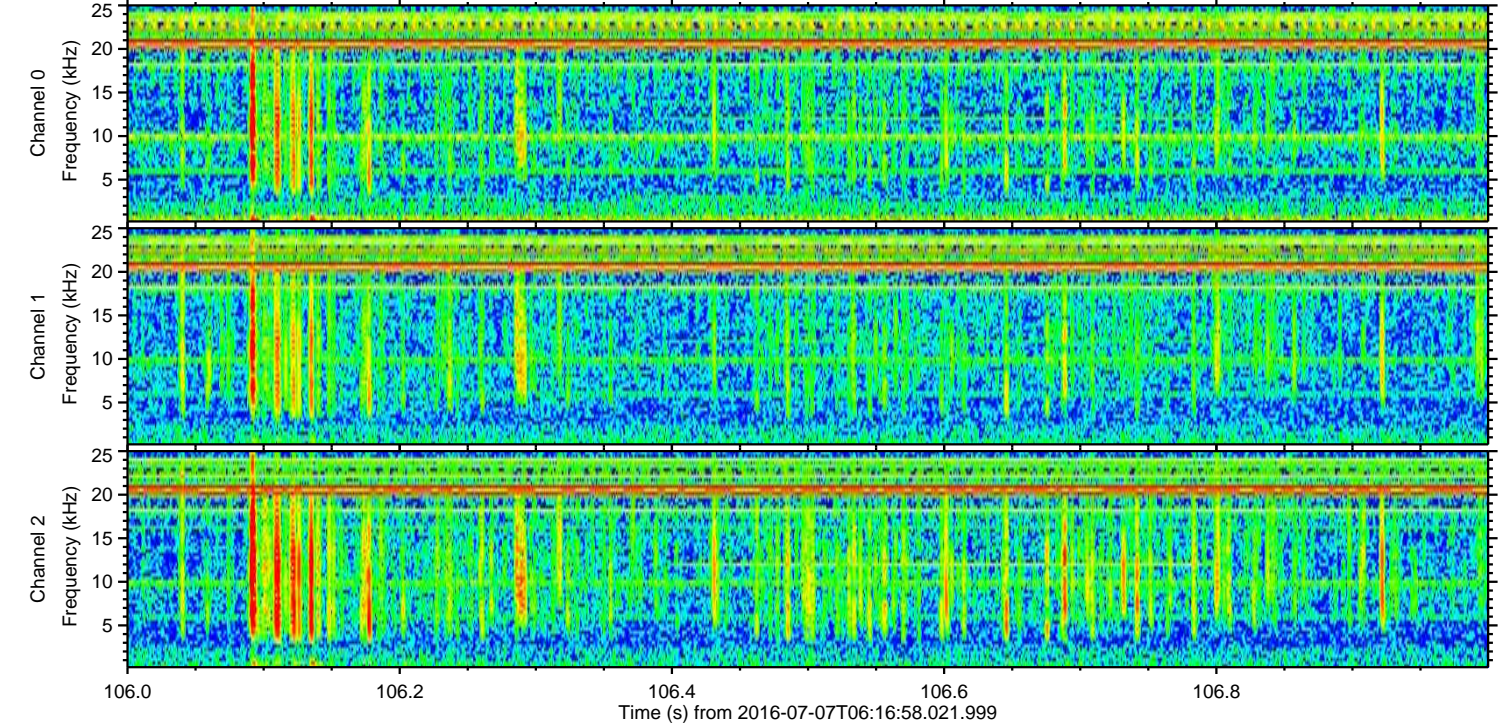
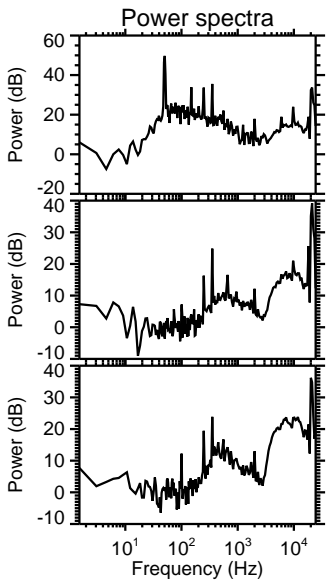
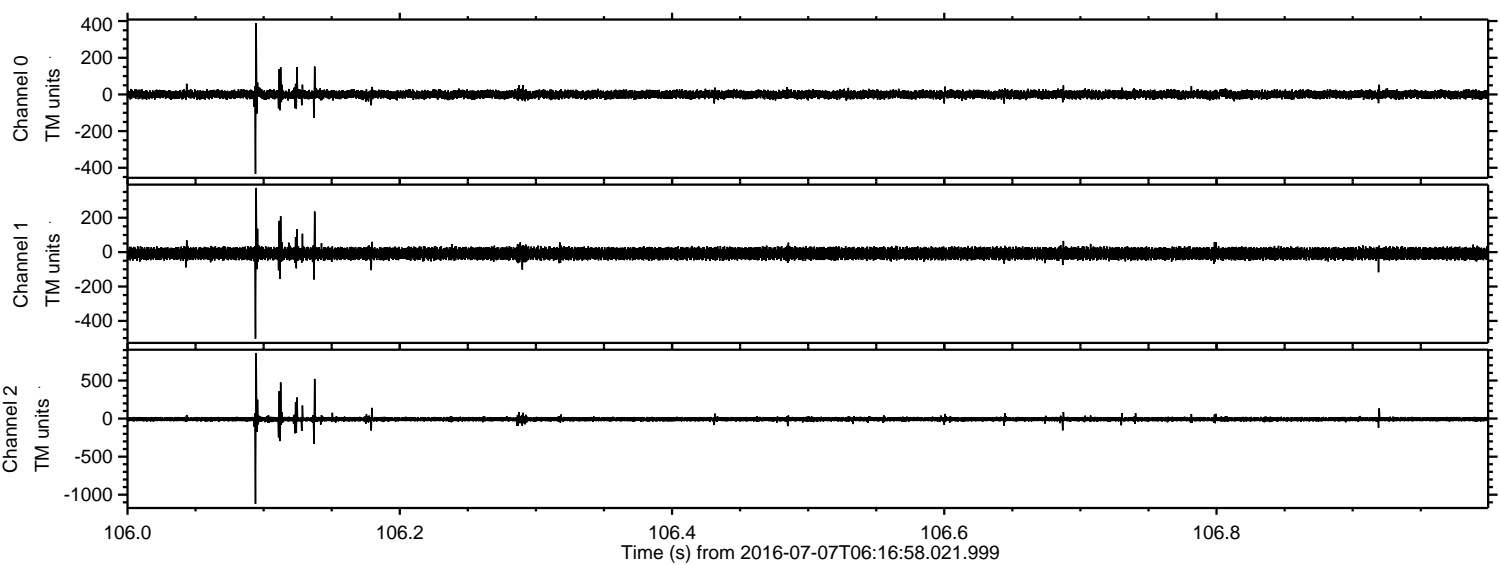



ELMAVAN 3D WAVEFORMS (Measured data sampled at 50 kHz) 51000 packets of 144 samples from 2016-07-07T06:16:58.021.999. Part 108/147

Processed Thu Jul 7 08:25:56 2016 by ELM ver.2012-10-06 from 001\_\_elm20160707\_061657\_\_dat00.bin

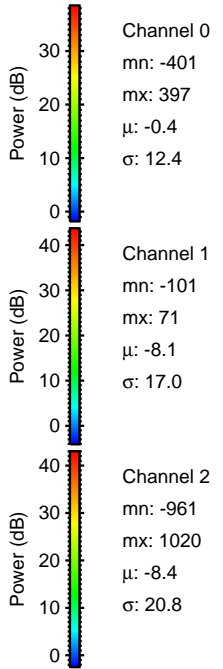
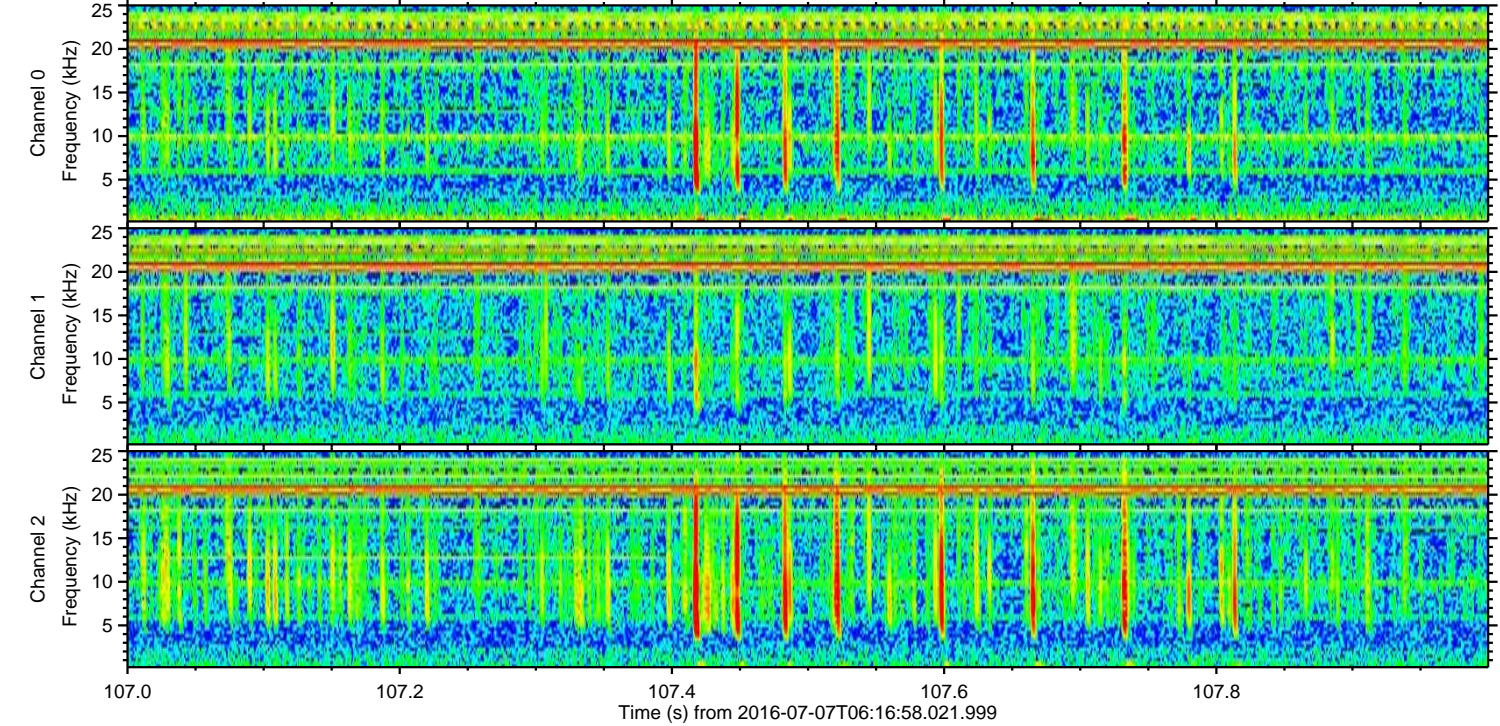
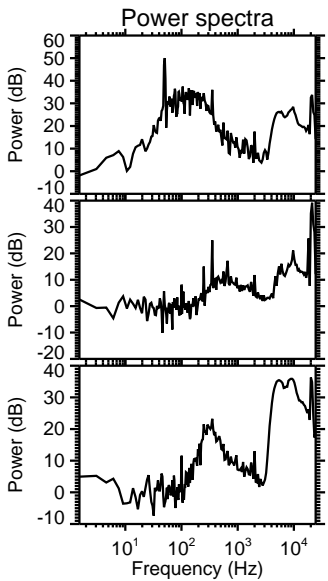
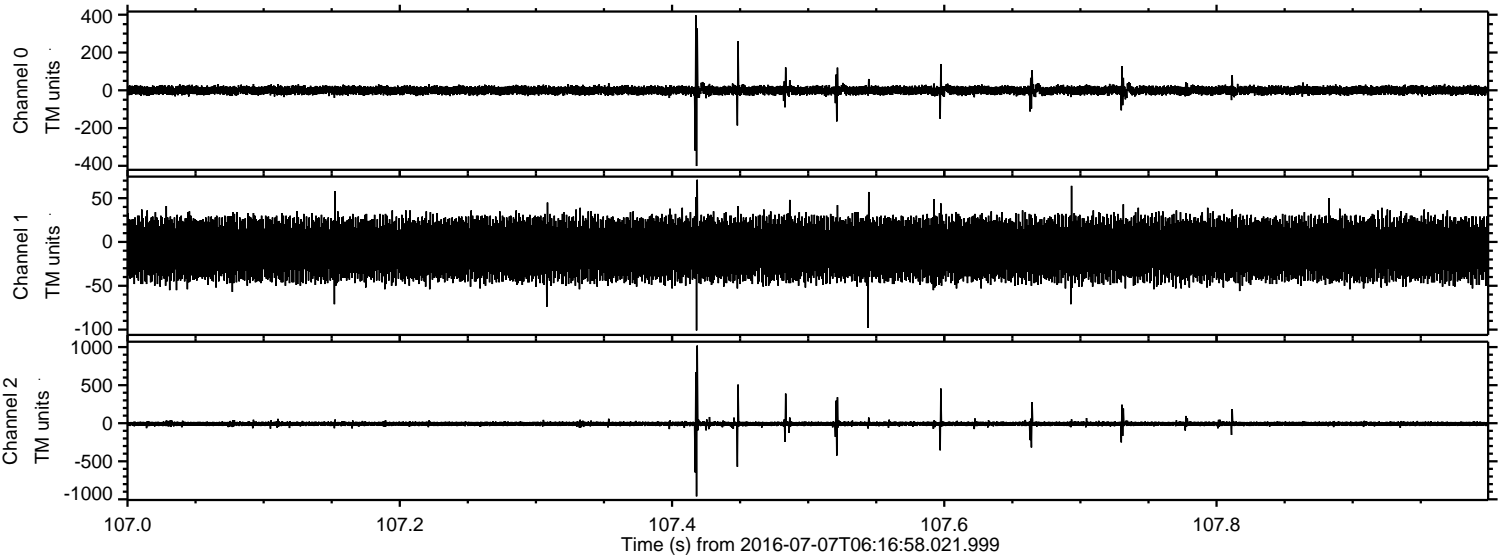



Processed Thu Jul 7 08:25:57 2016 by ELM ver.2012-10-06 from 001\_\_elm20160707\_061657\_\_dat00.bin

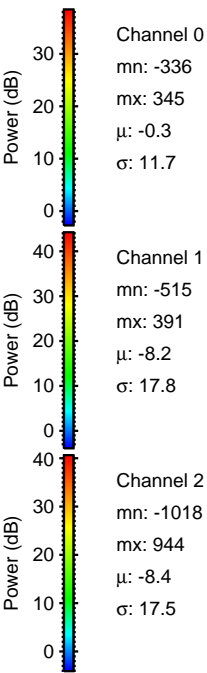
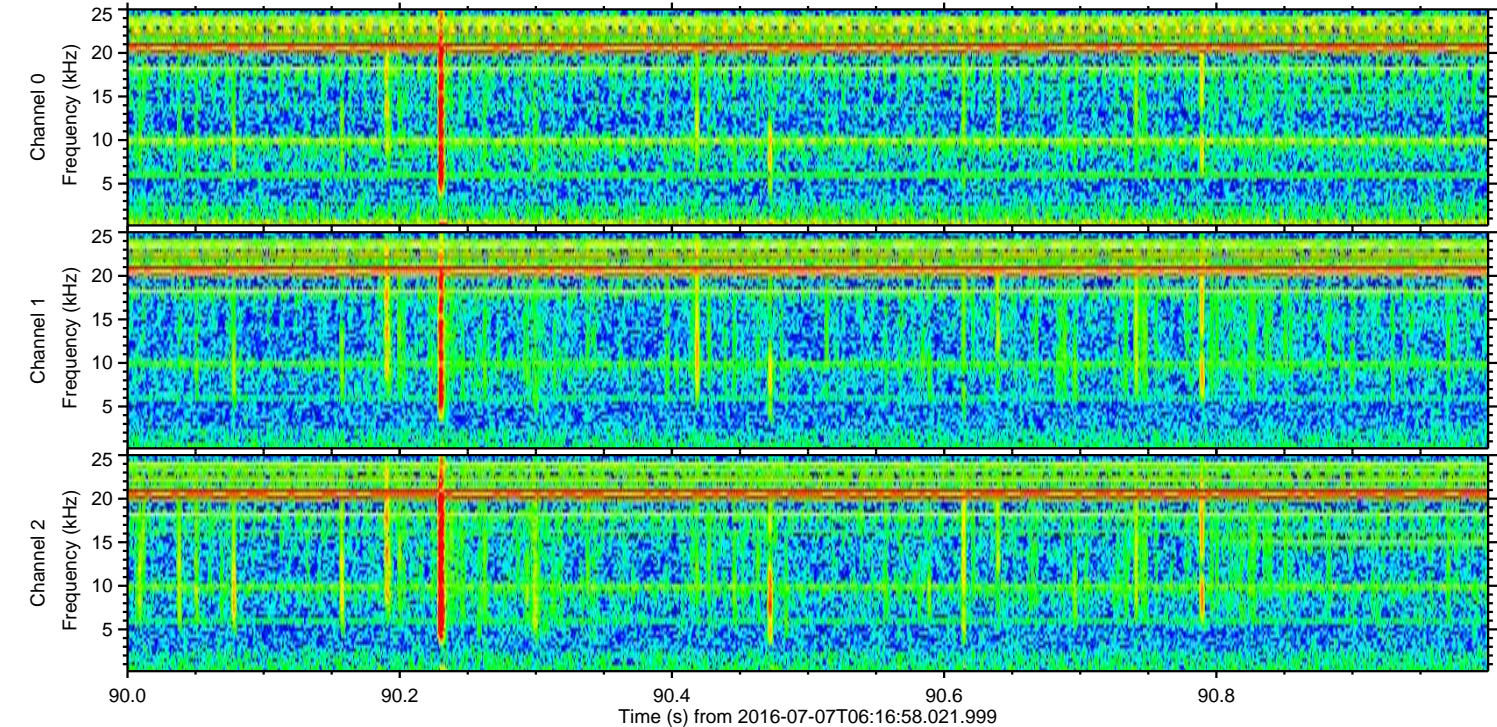
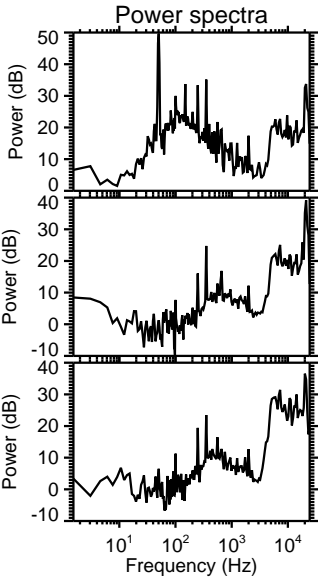
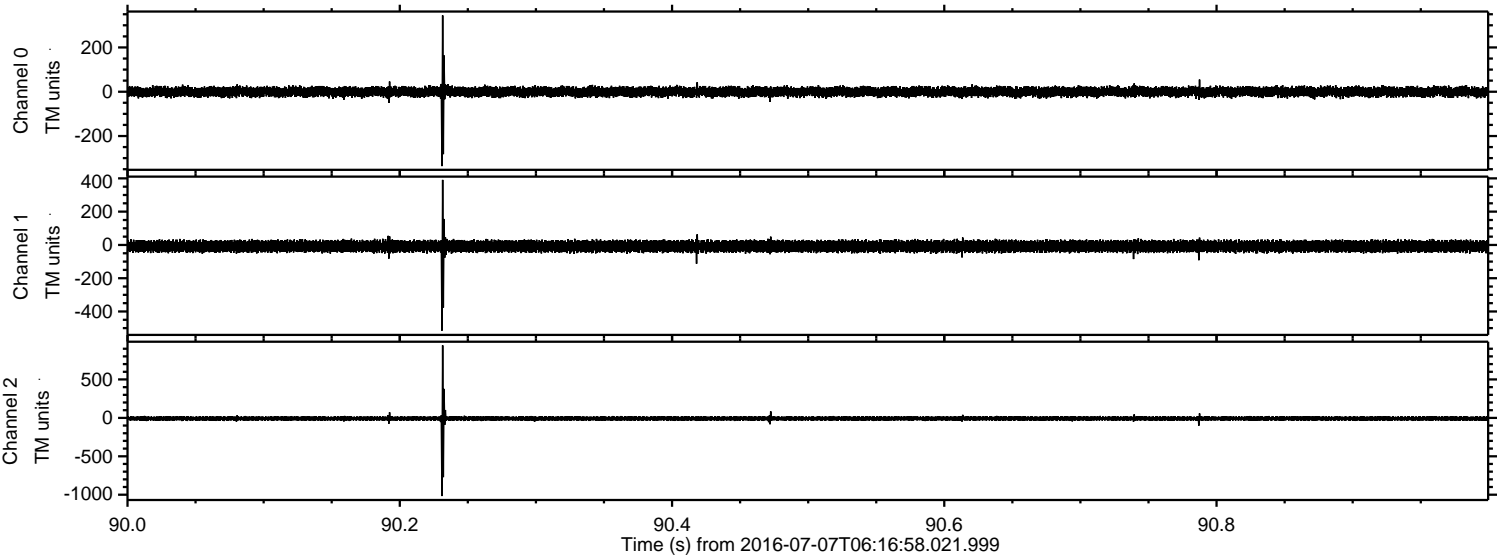



Processed Thu Jul 7 08:25:58 2016 by ELM ver.2012-10-06 from 001\_\_elm20160707\_061657\_\_dat00.bin

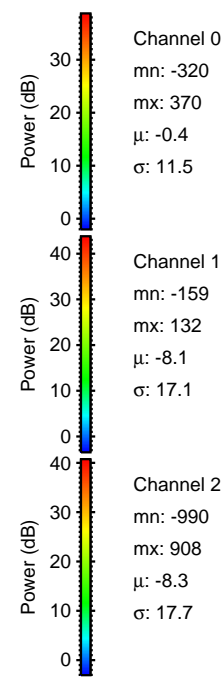
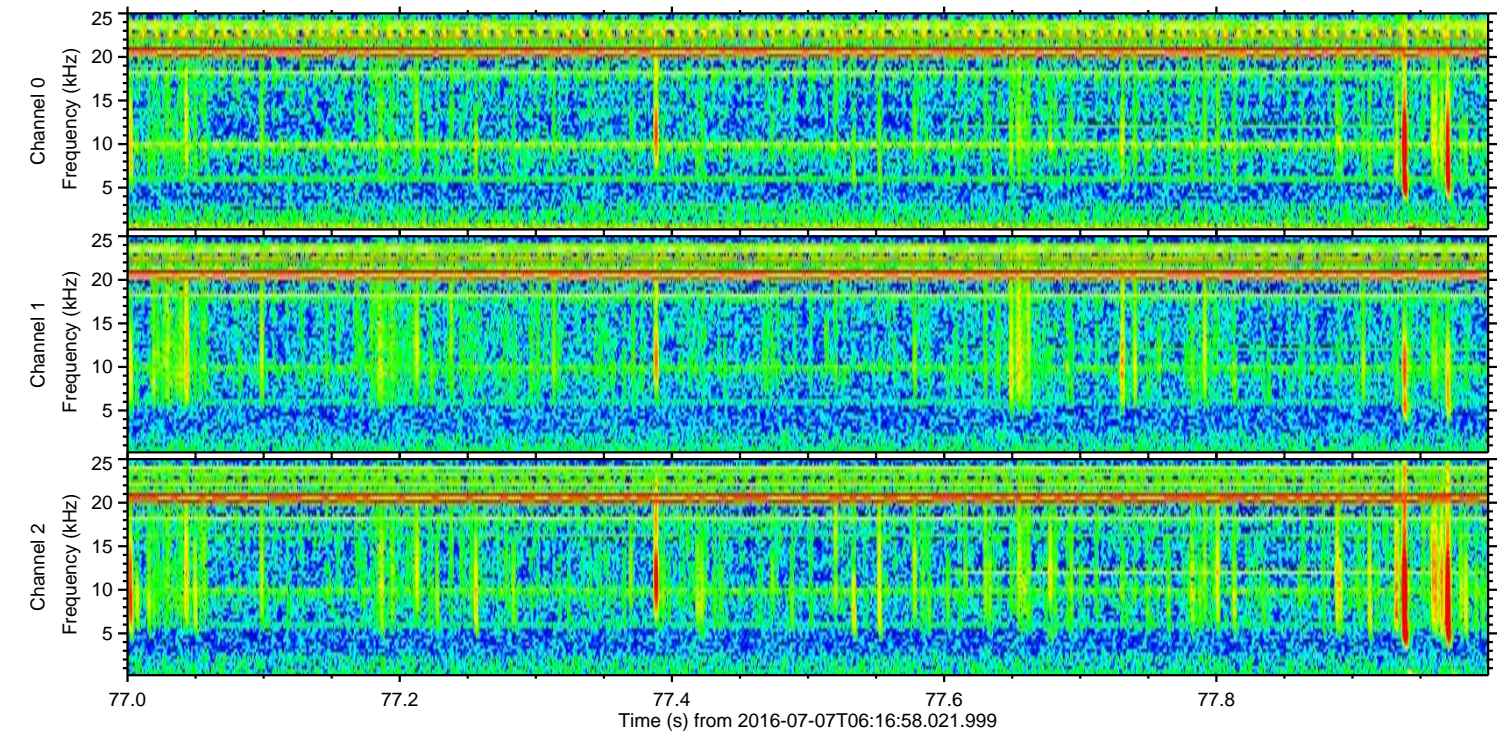
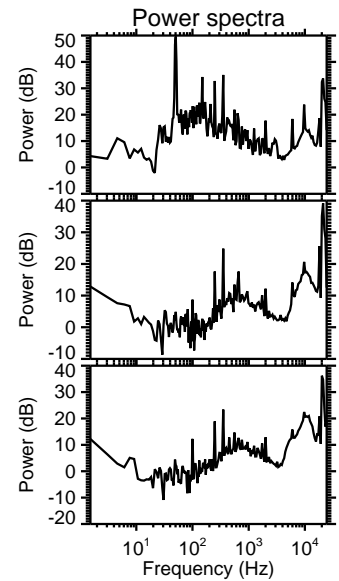
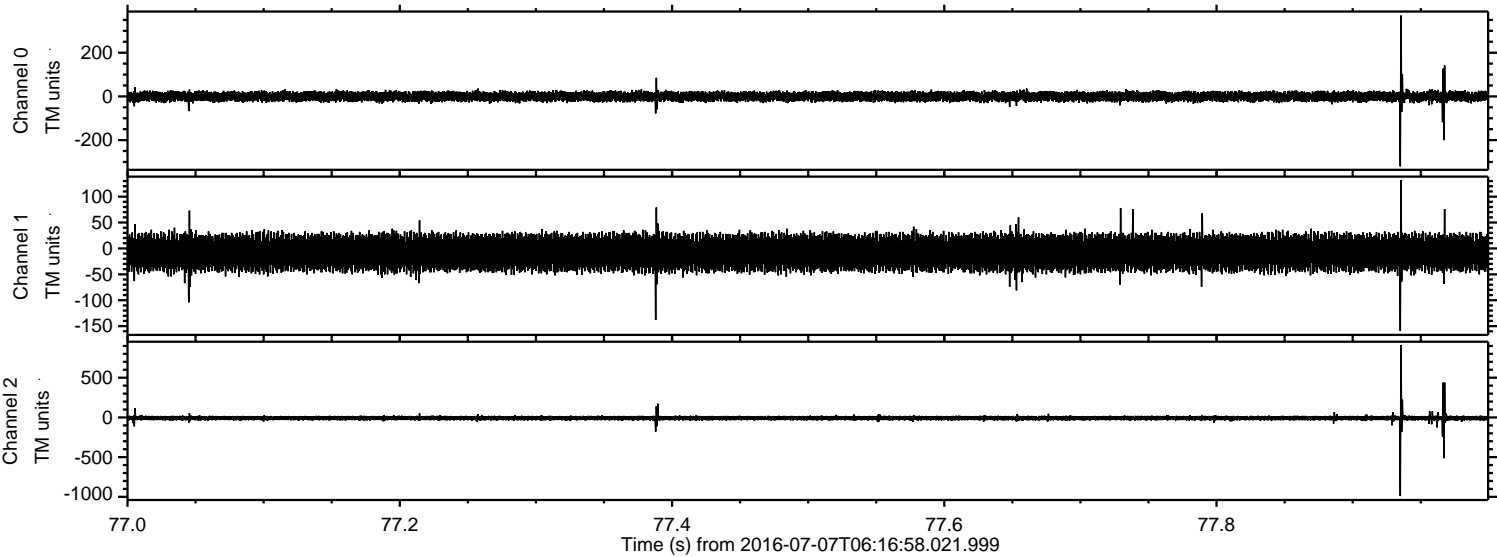



Processed Thu Jul 7 08:26:00 2016 by ELM ver.2012-10-06 from 001\_\_elm20160707\_061657\_\_dat00.bin

