

# ELMAVAN 3D WAVEFORMS (Measured data sampled at 50 kHz) 51000 packets of 144 samples from 2016-07-07T06:11:57.813.000.

Processed Thu Jul 7 08:19:43 2016 by ELM ver.2012-10-06 from 001\_\_elm20160707\_061156\_\_dat00.bin

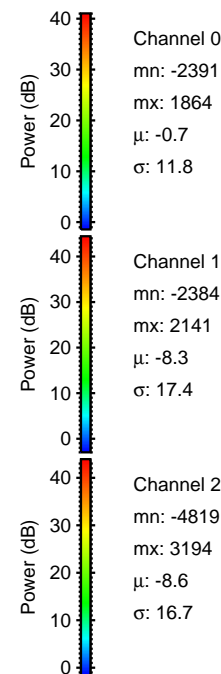

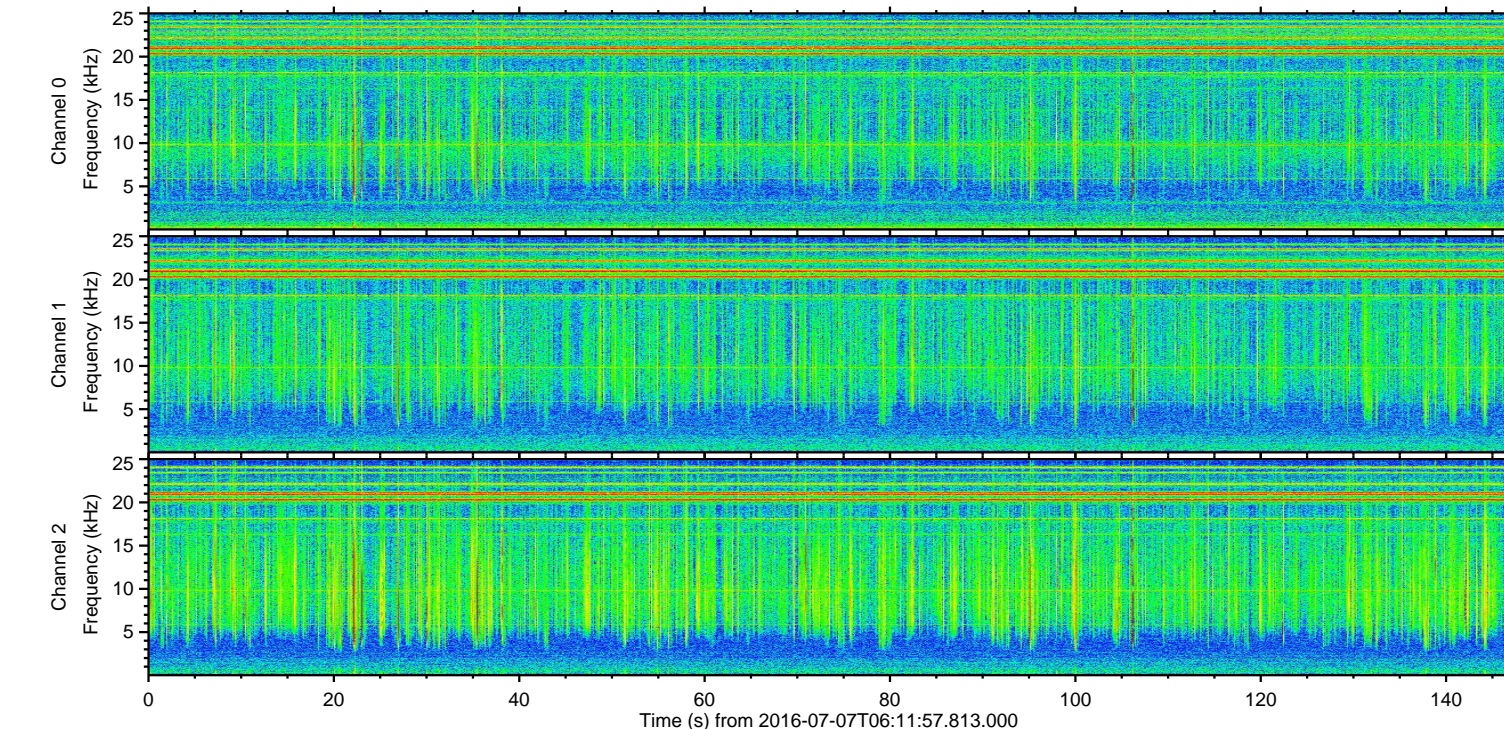
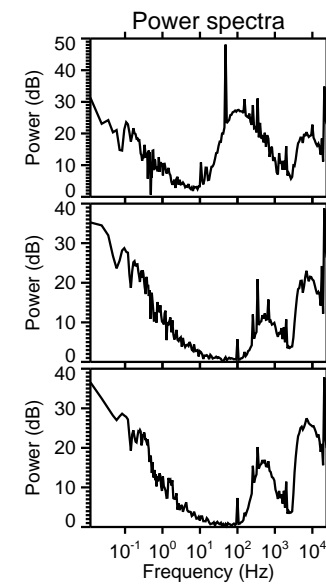
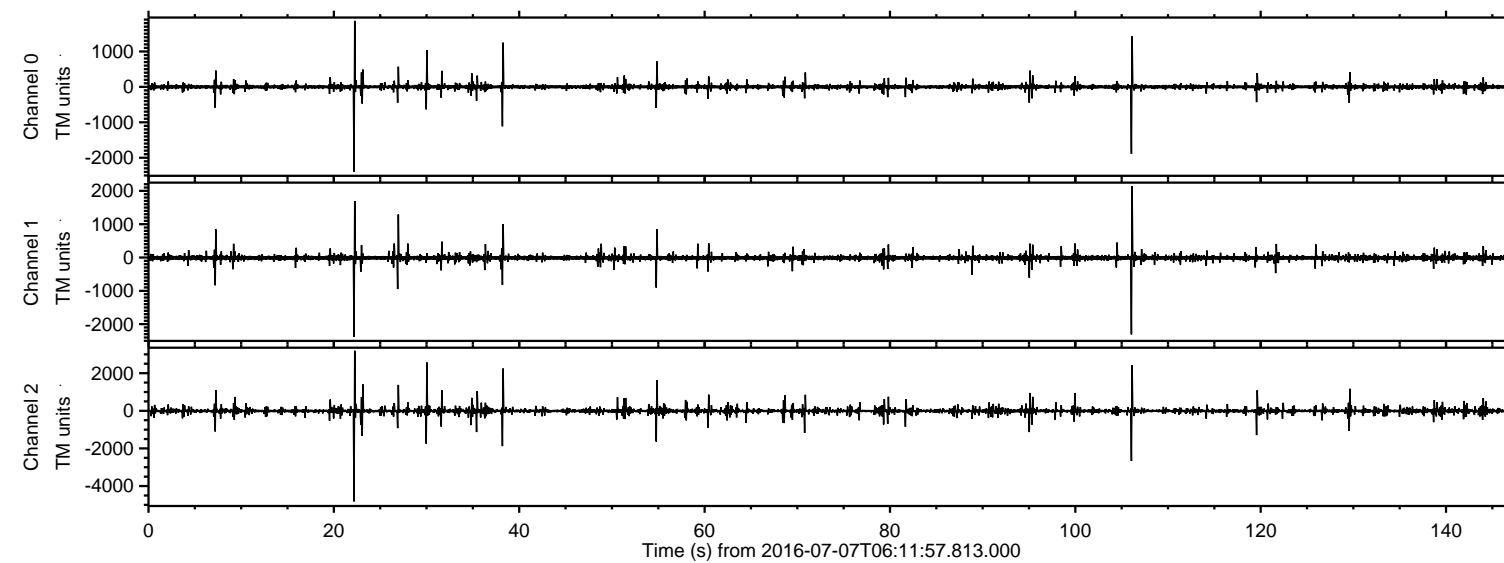

Processed Thu Jul 7 08:19:54 2016 by ELM ver.2012-10-06 from 001\_\_elm20160707\_061156\_\_dat00.bin

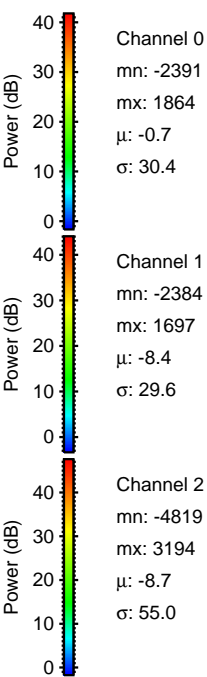
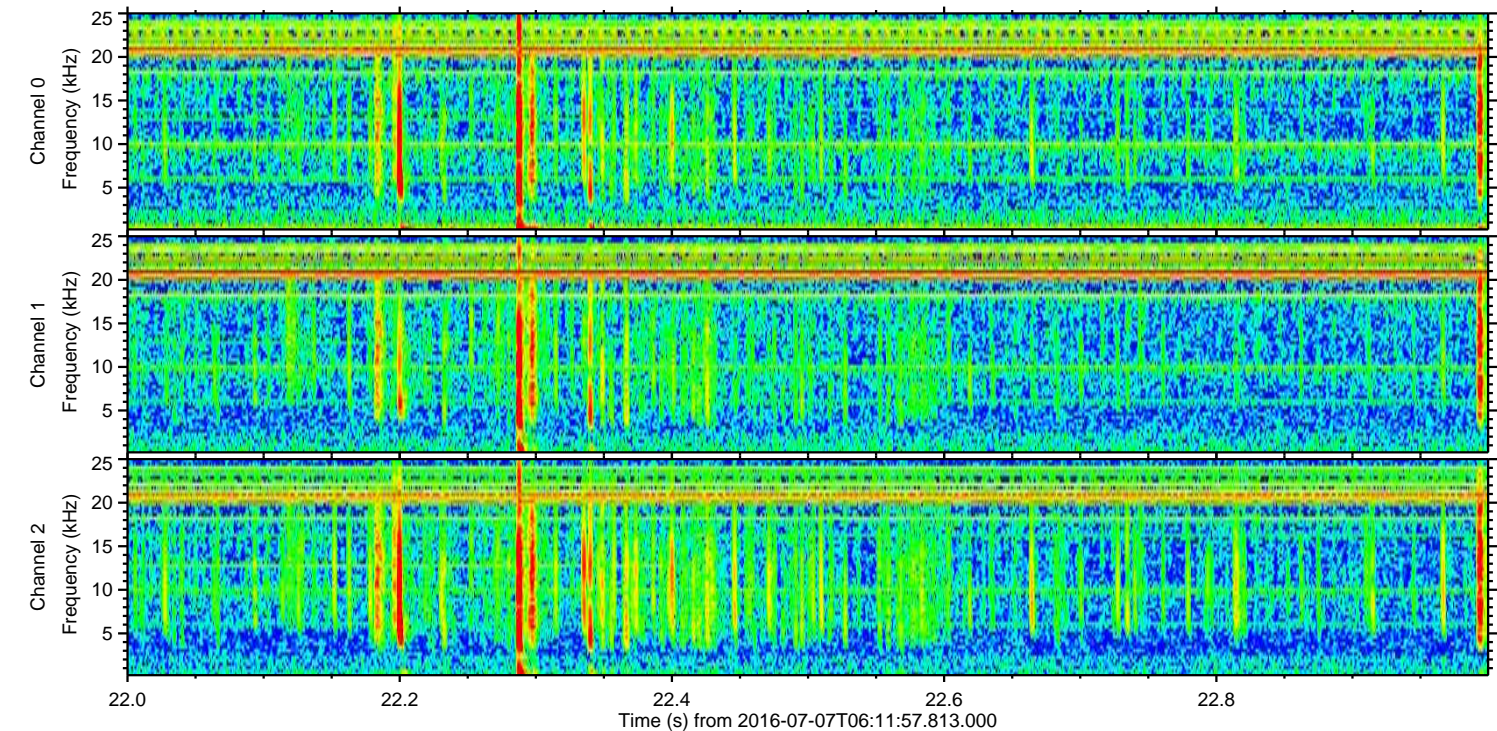
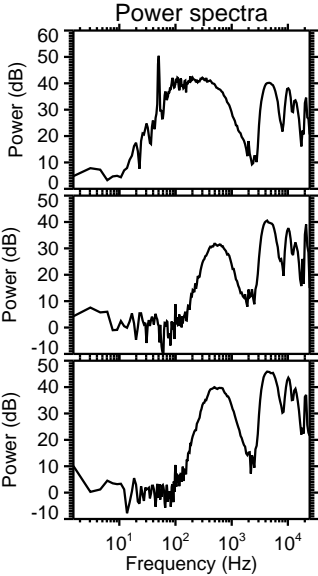
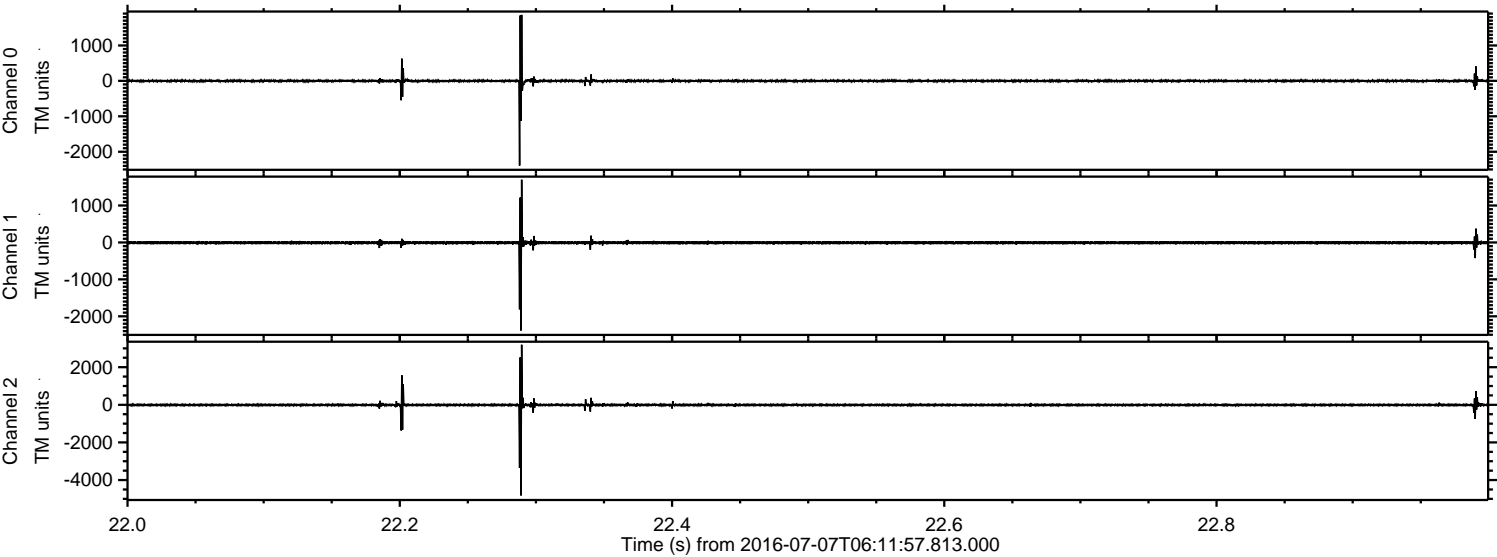



ELMAVAN 3D WAVEFORMS (Measured data sampled at 50 kHz) 51000 packets of 144 samples from 2016-07-07T06:11:57.813.000. Part 107/147

Processed Thu Jul 7 08:19:55 2016 by ELM ver.2012-10-06 from 001\_\_elm20160707\_061156\_\_dat00.bin

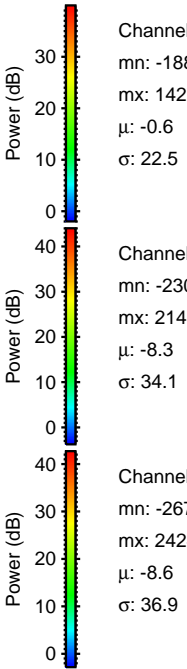
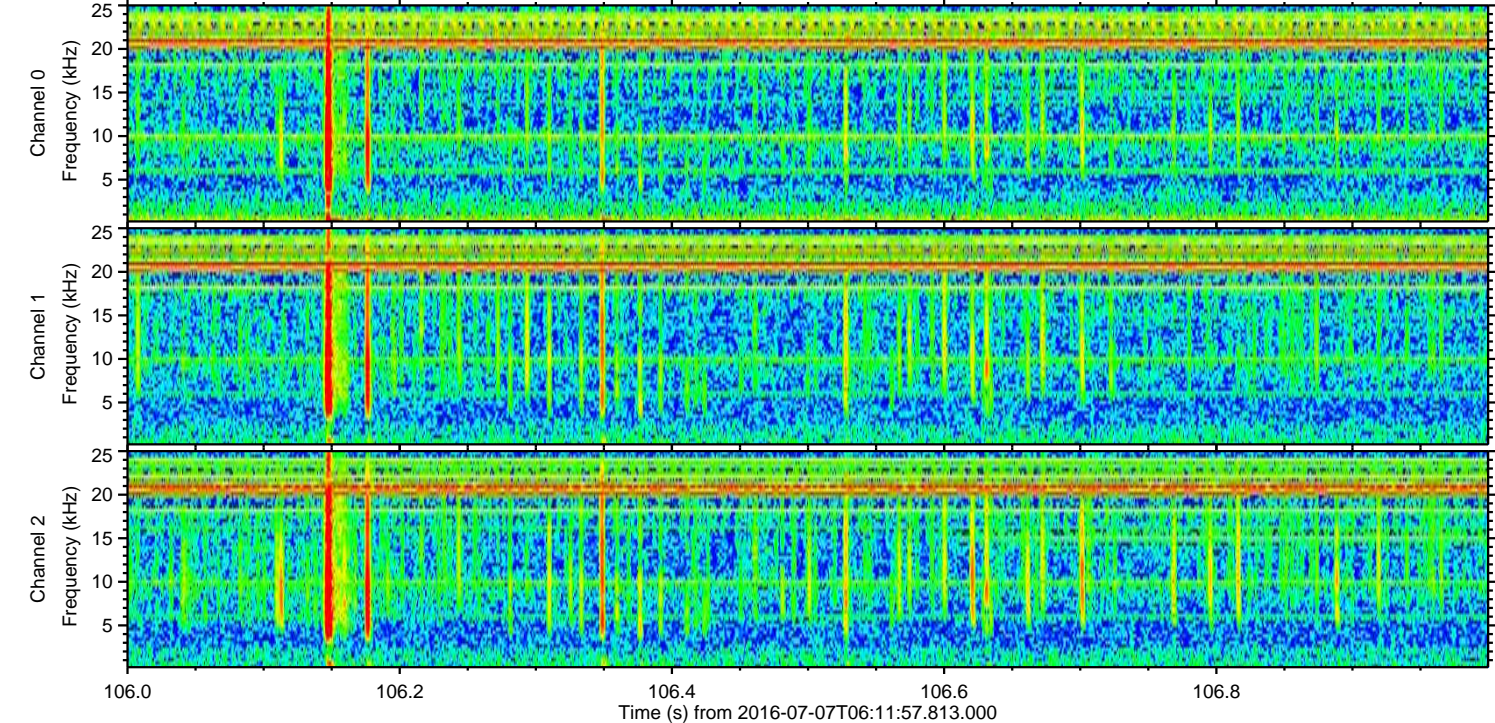
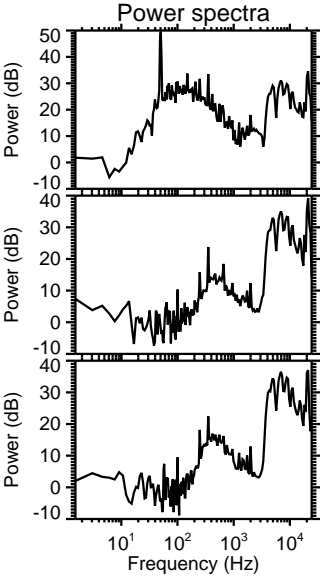
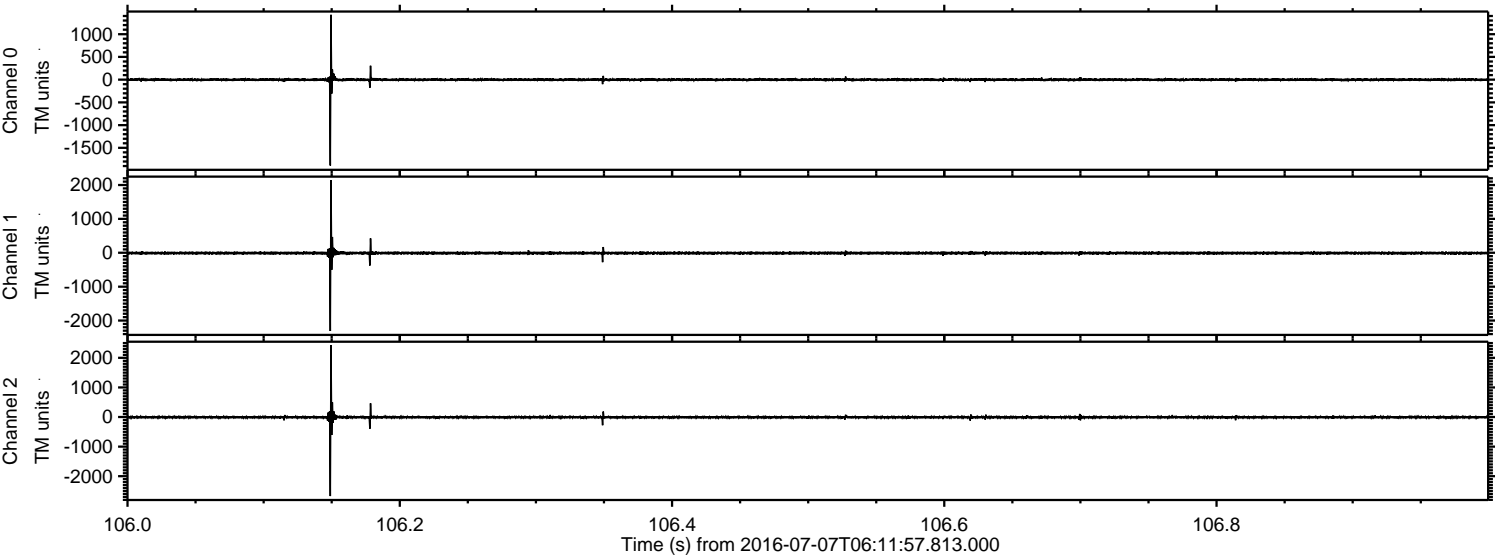



Processed Thu Jul 7 08:19:56 2016 by ELM ver.2012-10-06 from 001\_\_elm20160707\_061156\_\_dat00.bin

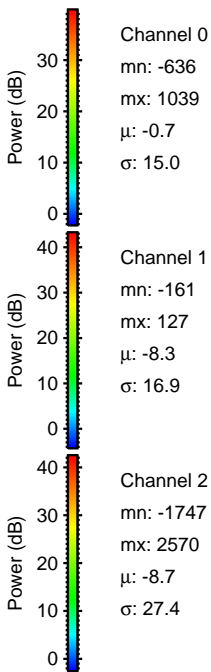
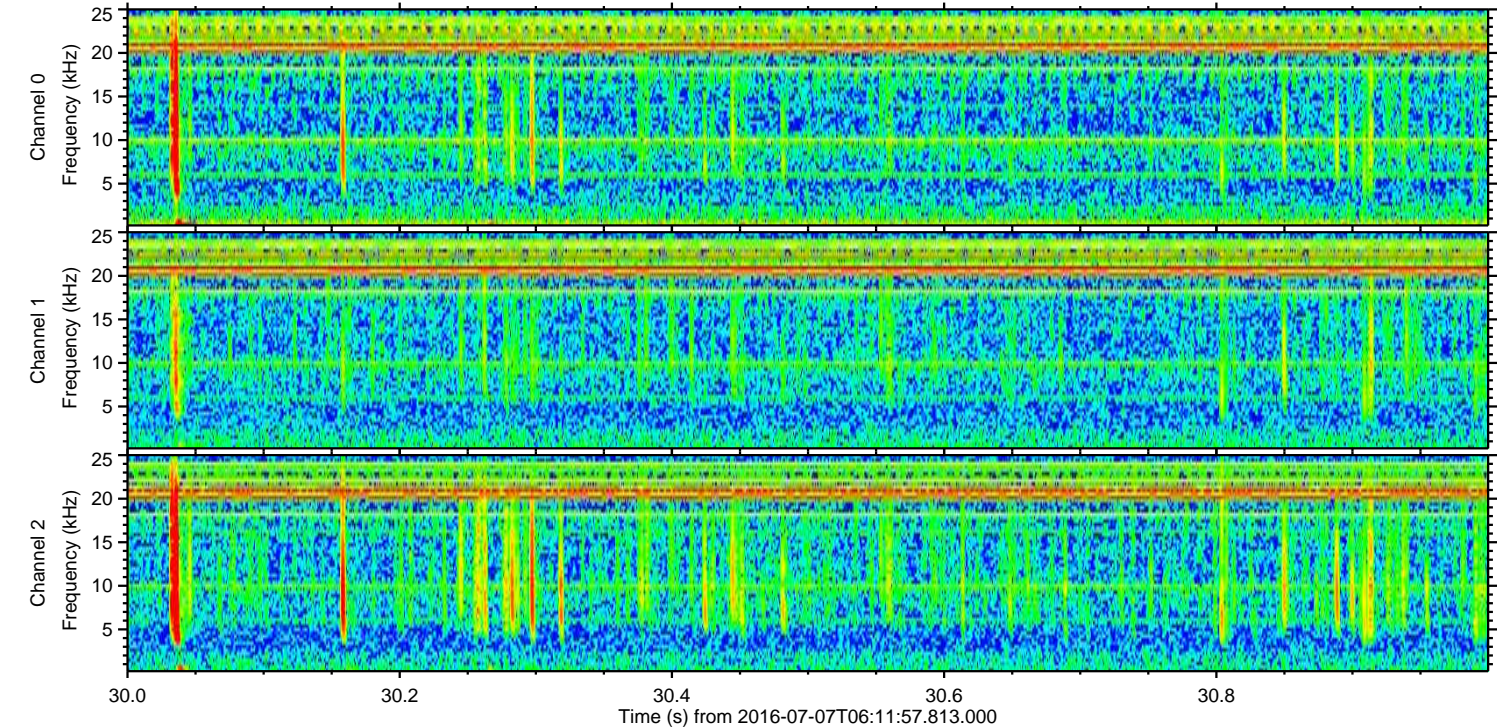
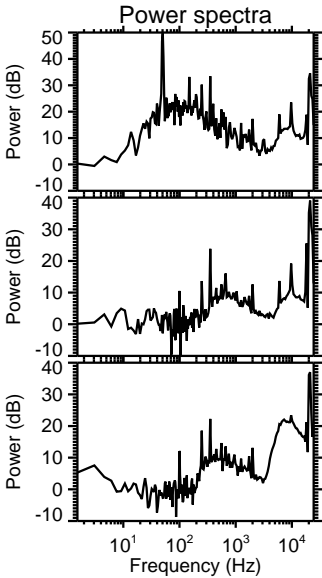
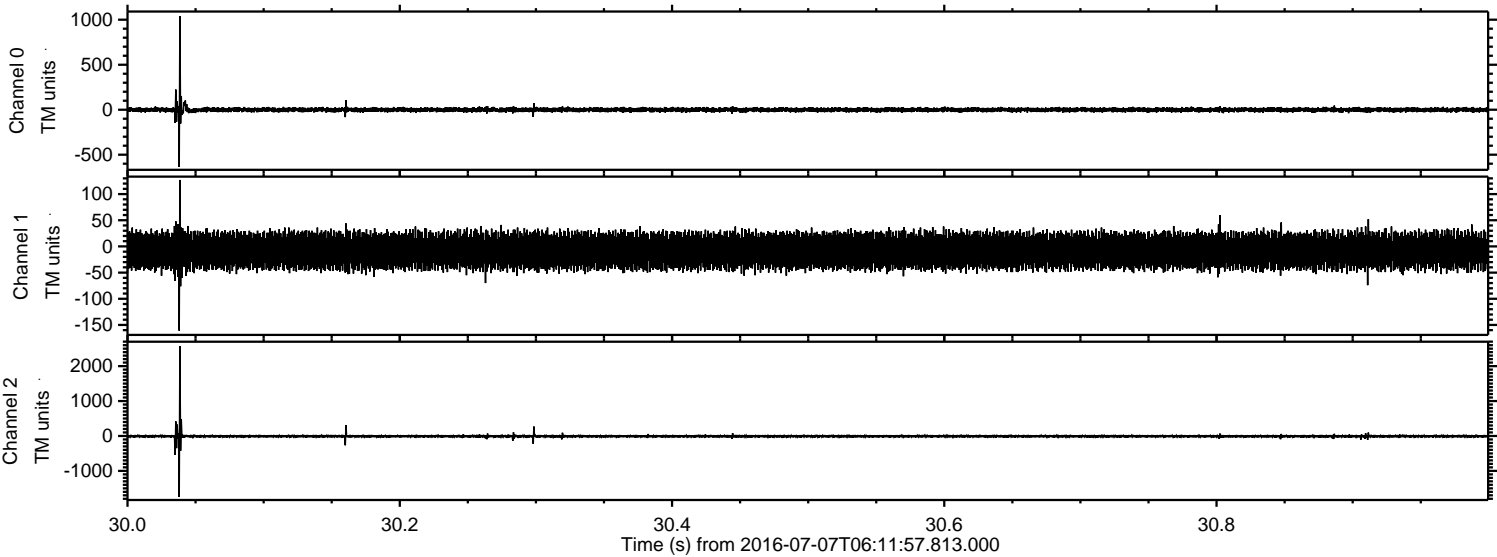



Processed Thu Jul 7 08:19:57 2016 by ELM ver.2012-10-06 from 001\_\_elm20160707\_061156\_\_dat00.bin

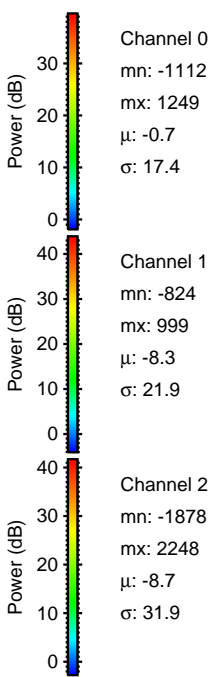
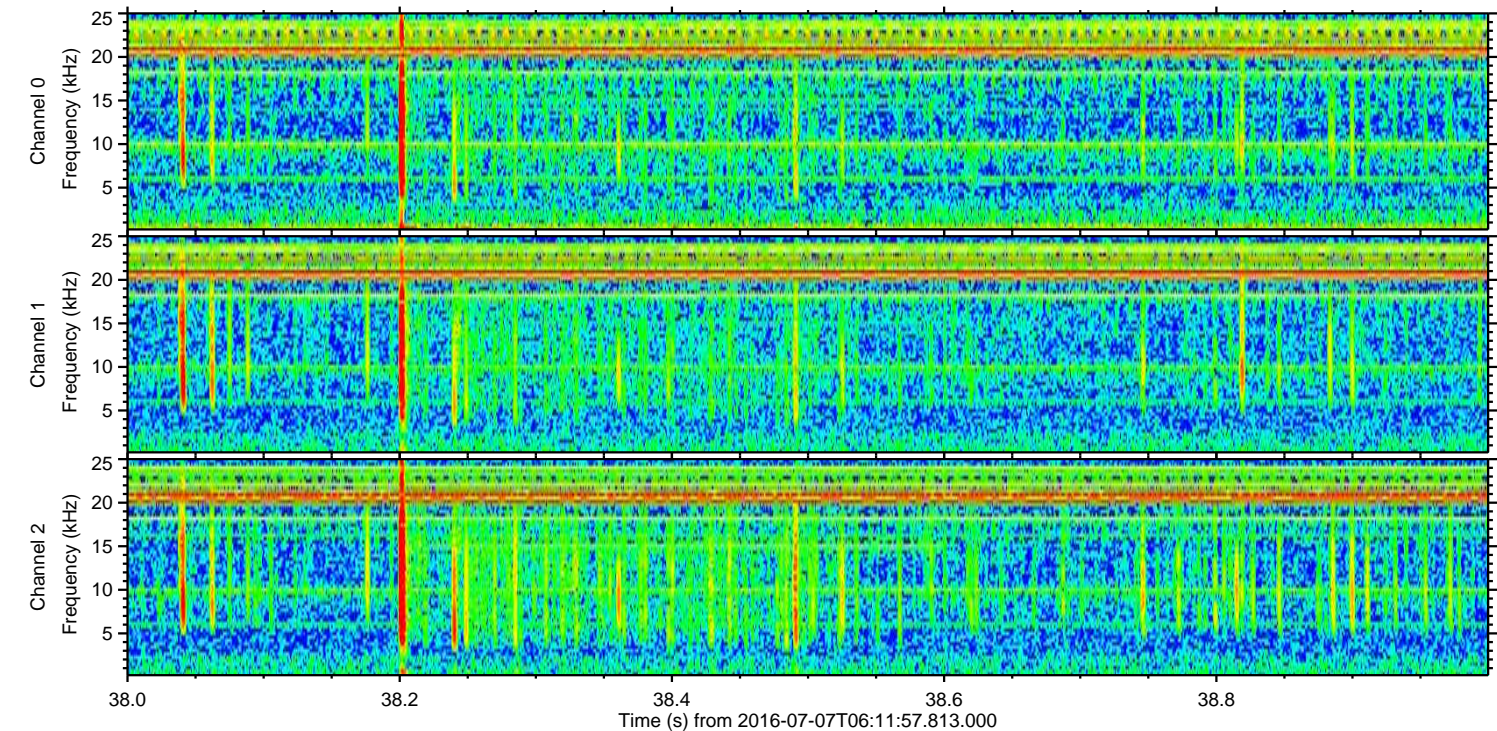
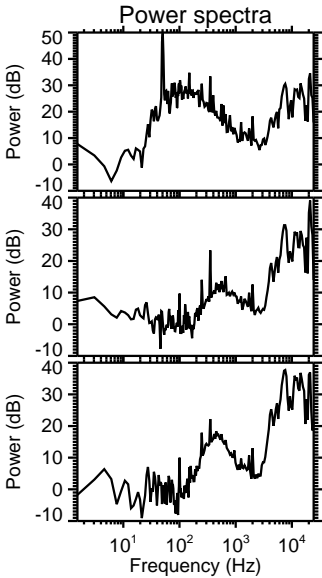
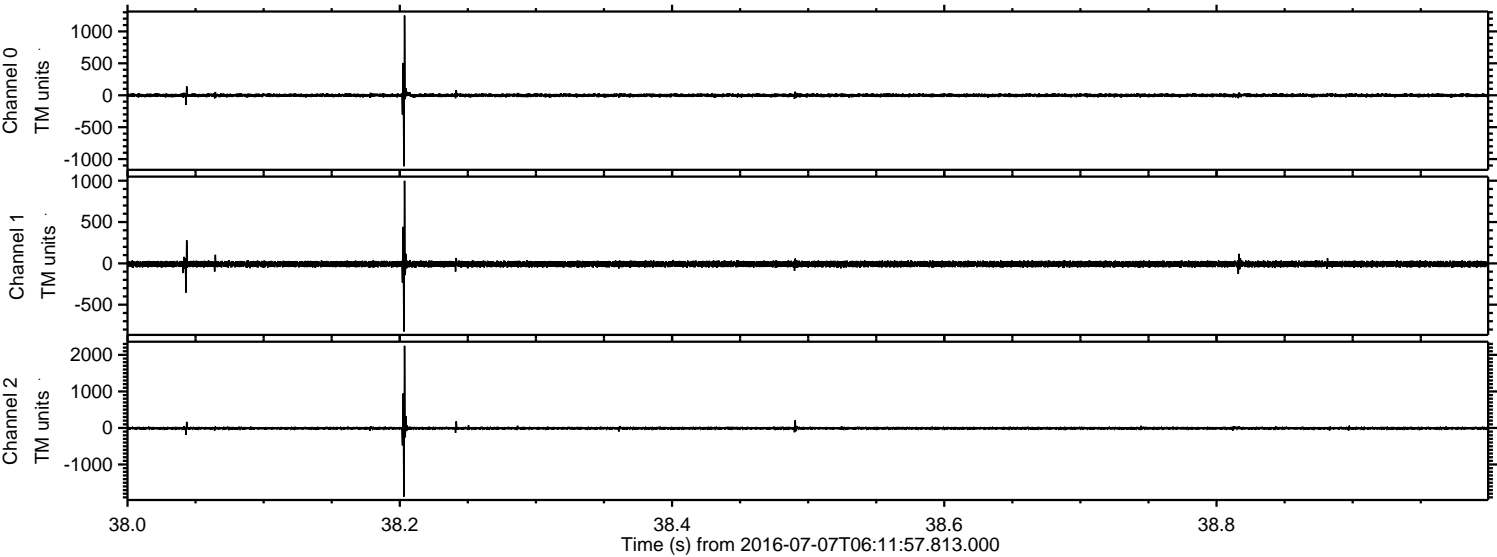



Processed Thu Jul 7 08:19:58 2016 by ELM ver.2012-10-06 from 001\_\_elm20160707\_061156\_\_dat00.bin

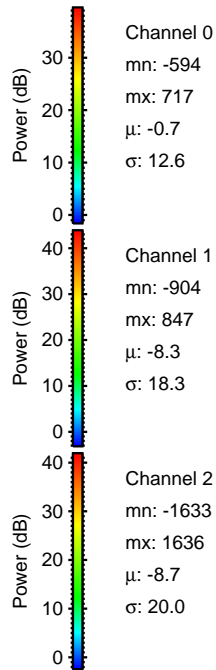
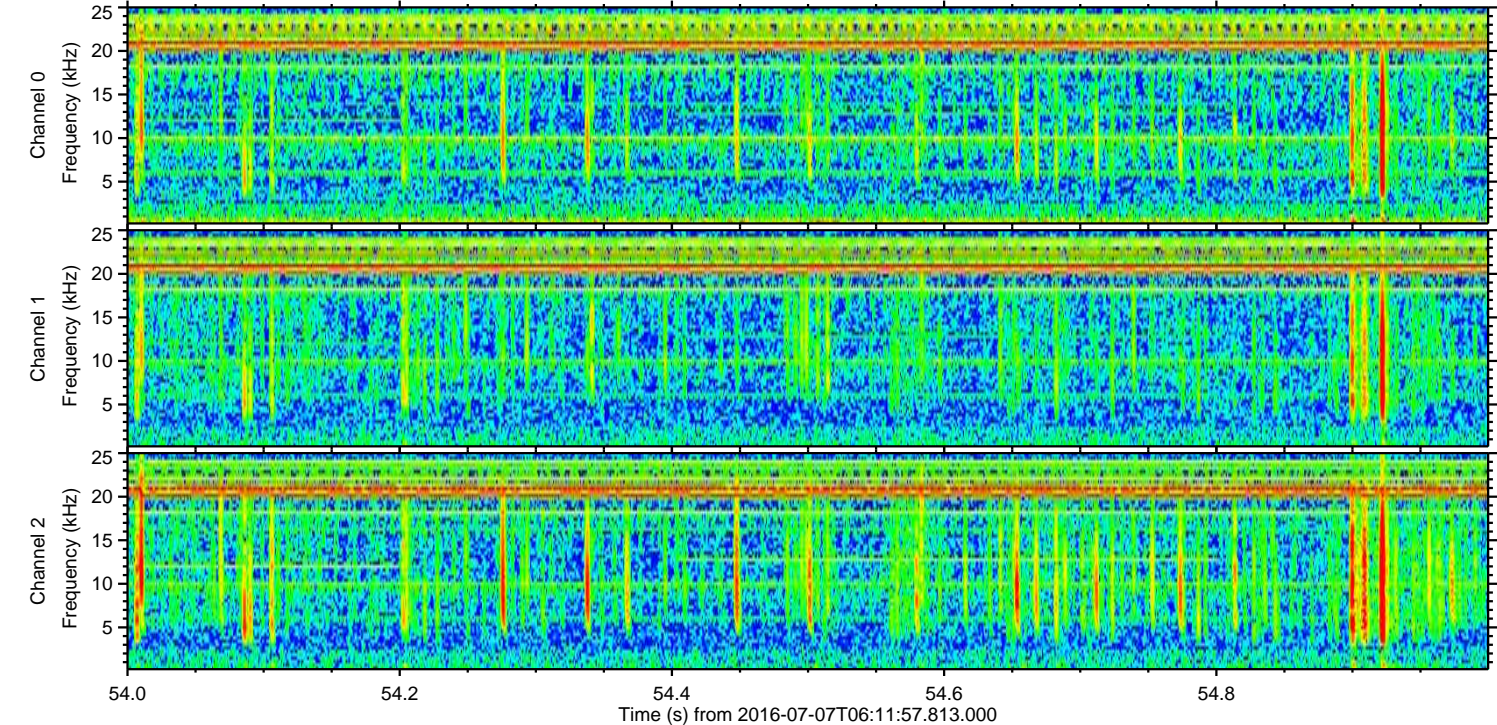
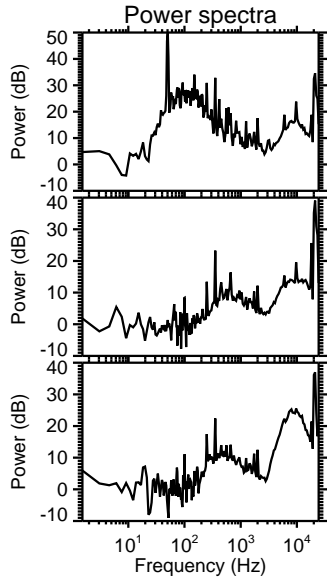
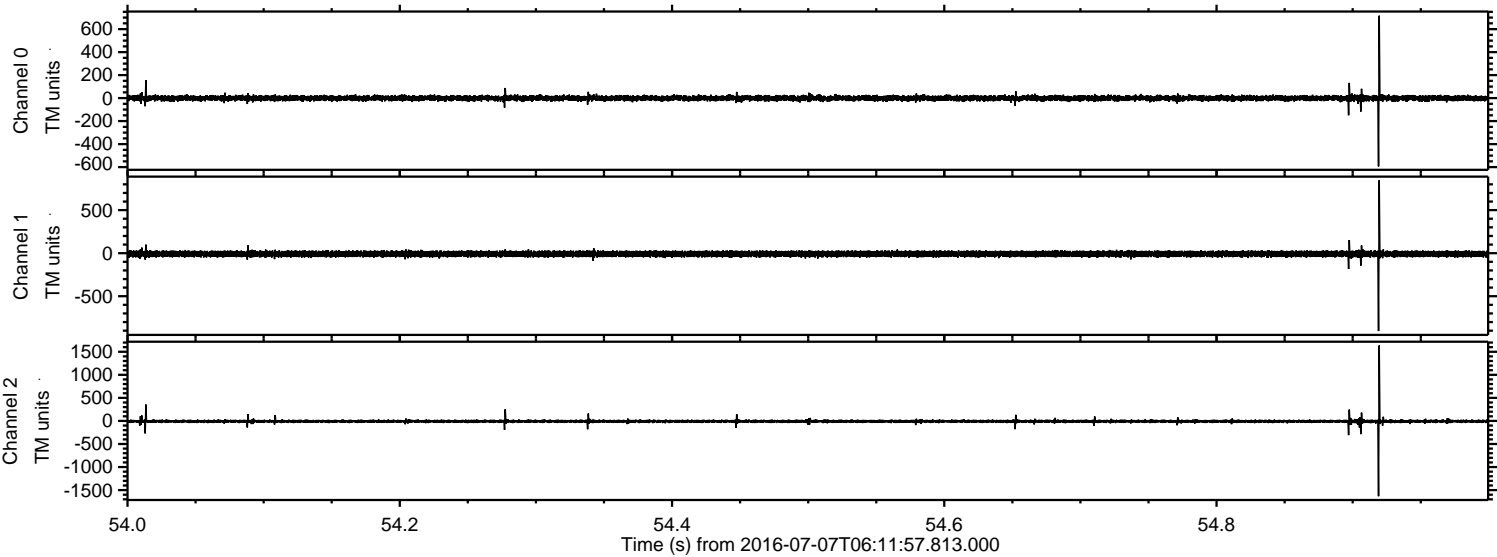



Processed Thu Jul 7 08:19:59 2016 by ELM ver.2012-10-06 from 001\_\_elm20160707\_061156\_\_dat00.bin

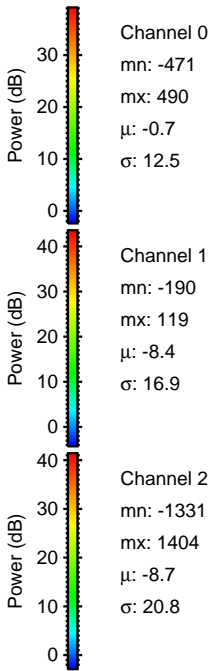
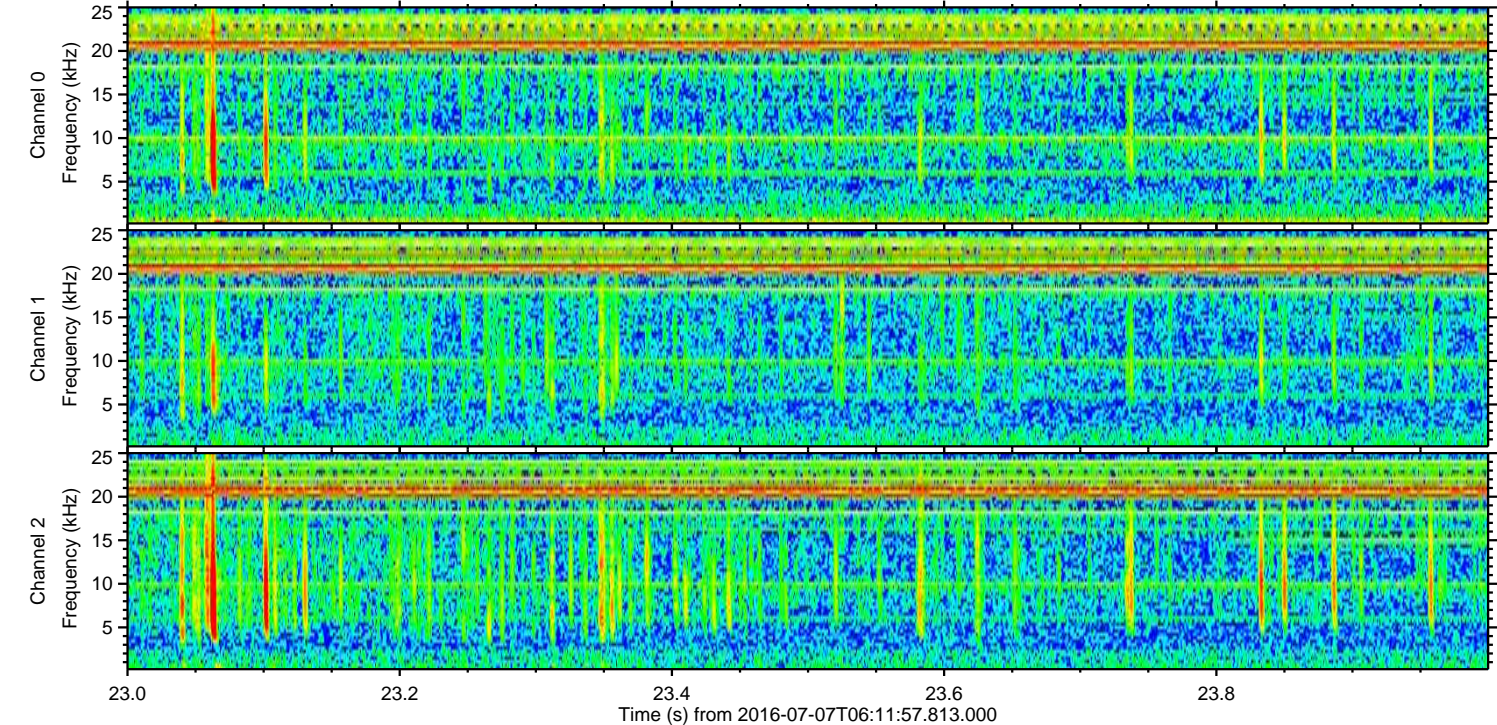
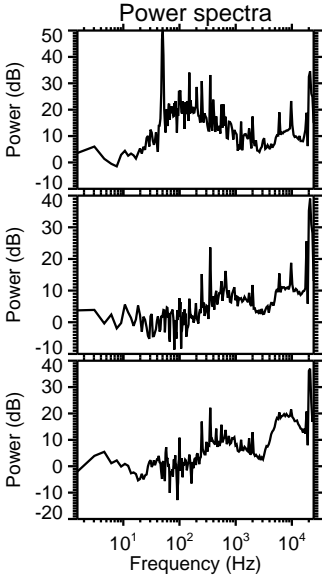
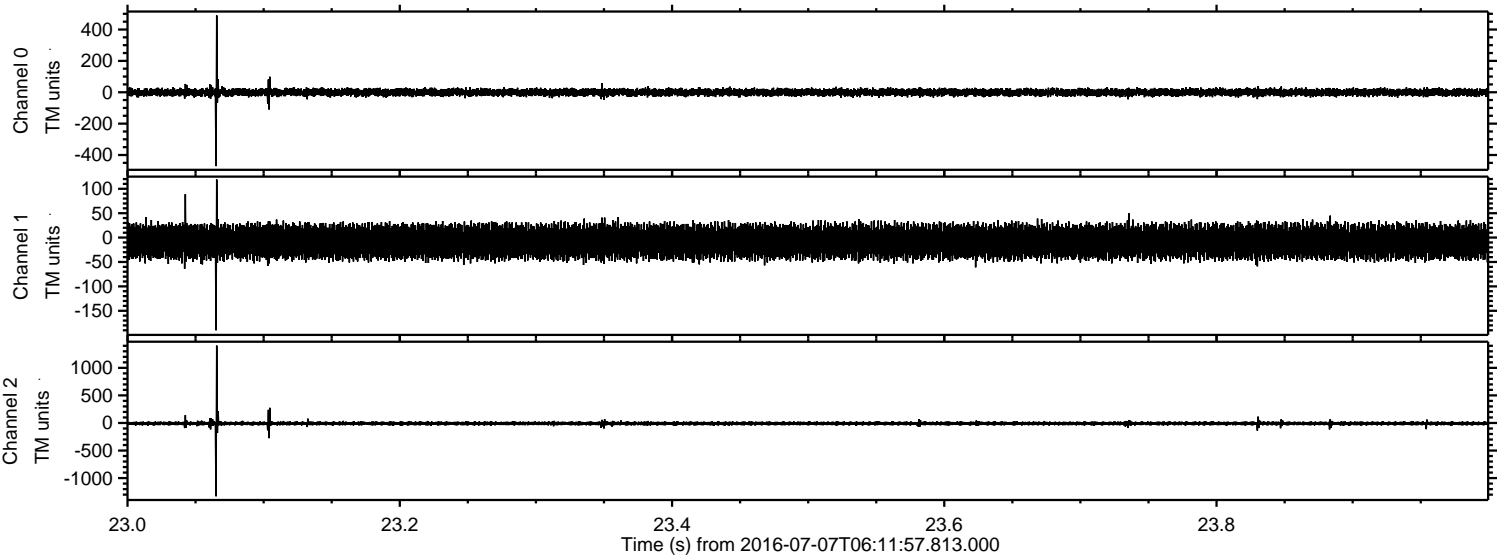



Processed Thu Jul 7 08:20:00 2016 by ELM ver.2012-10-06 from 001\_\_elm20160707\_061156\_\_dat00.bin

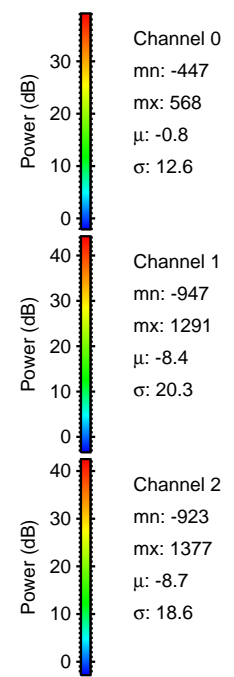
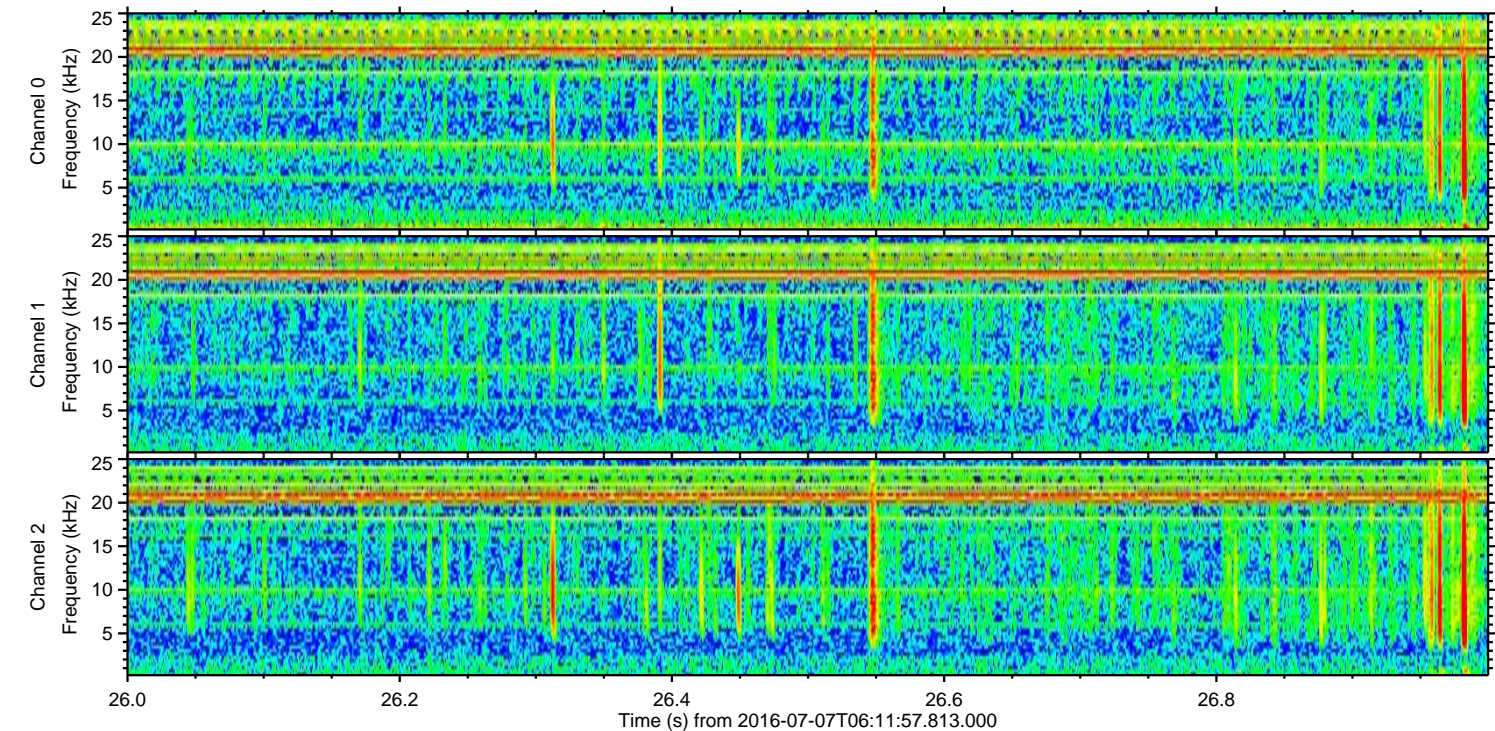
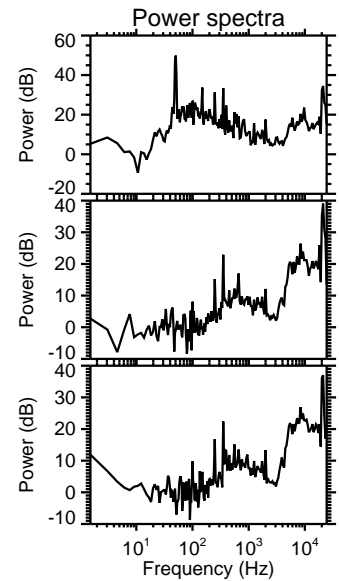
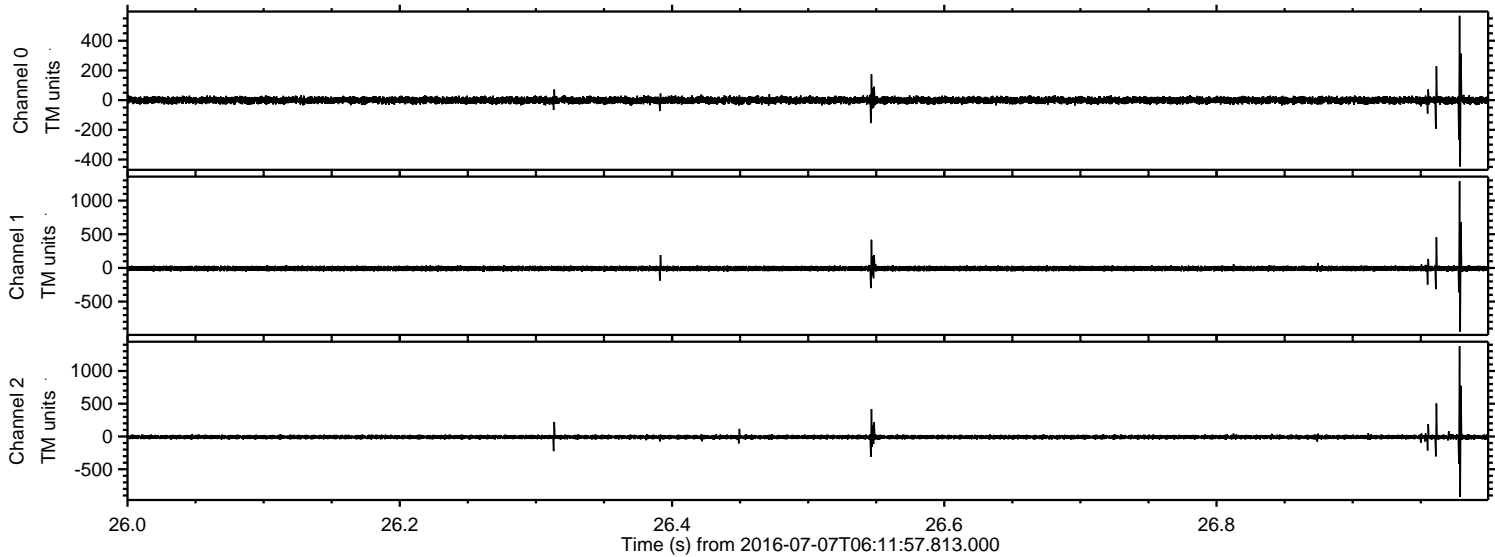



ELMAVAN 3D WAVEFORMS (Measured data sampled at 50 kHz) 51000 packets of 144 samples from 2016-07-07T06:11:57.813.000. Part 120/147

Processed Thu Jul 7 08:20:01 2016 by ELM ver.2012-10-06 from 001\_\_elm20160707\_061156\_\_dat00.bin

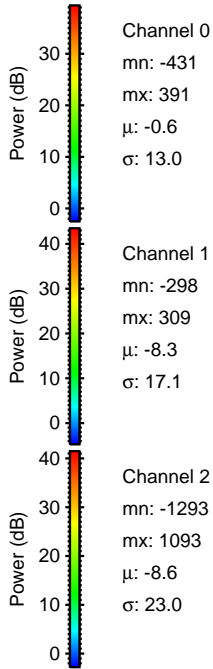
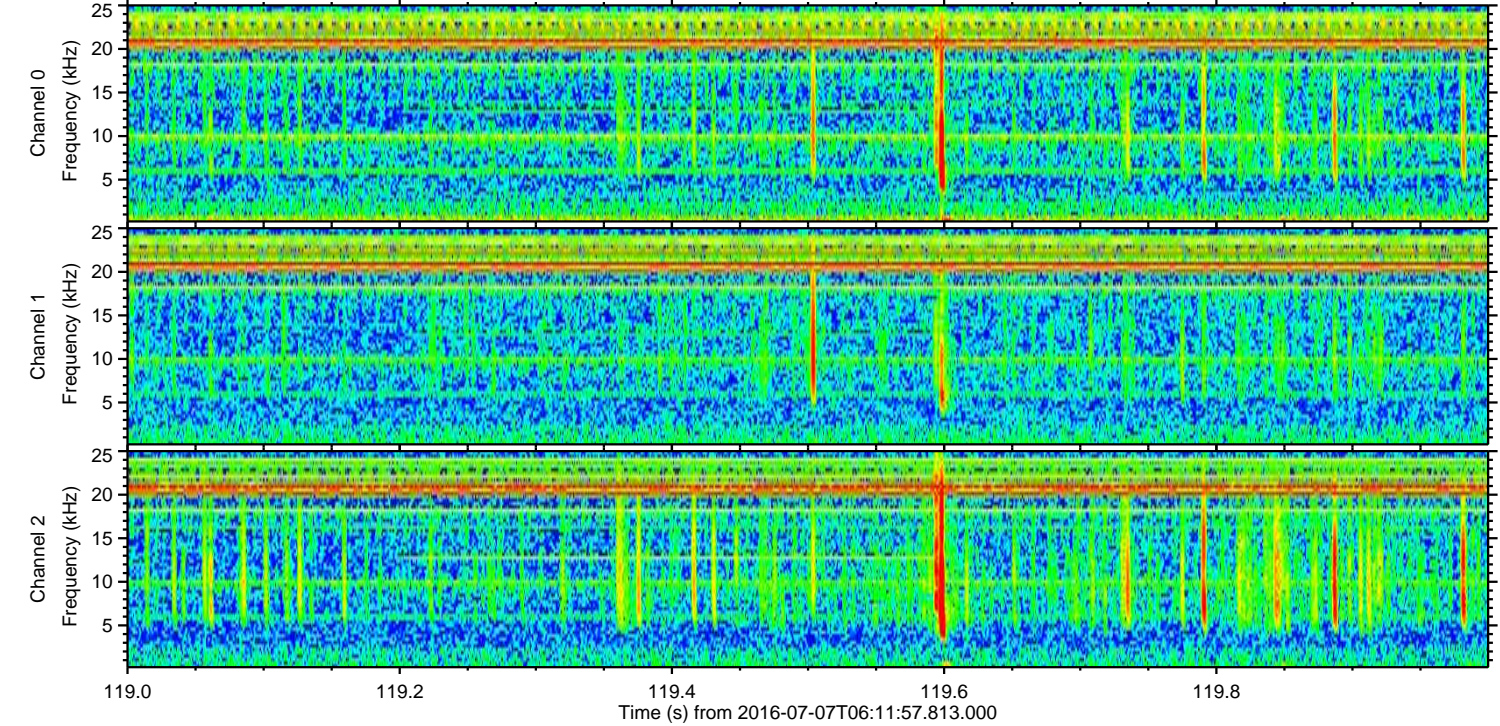
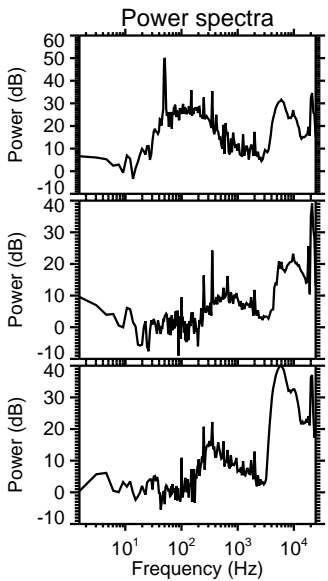
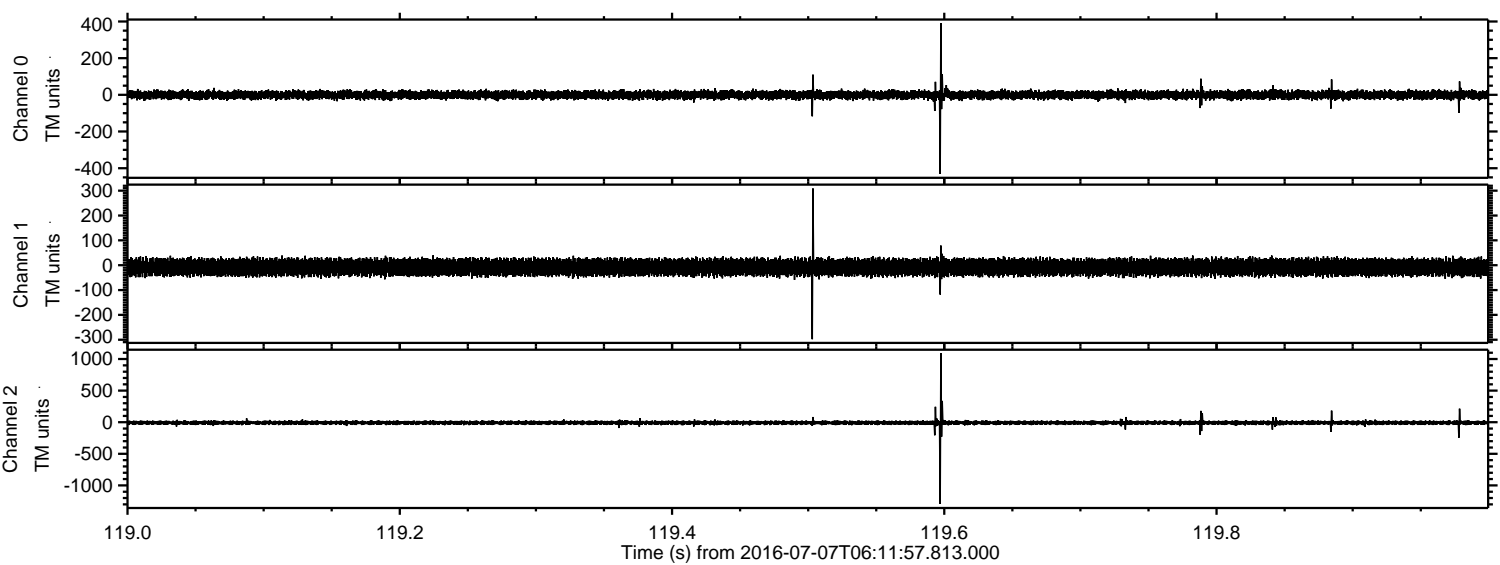



Processed Thu Jul 7 08:20:02 2016 by ELM ver.2012-10-06 from 001\_\_elm20160707\_061156\_\_dat00.bin

