

# ELMAVAN 3D WAVEFORMS (Measured data sampled at 50 kHz) 51000 packets of 144 samples from 2016-07-07T04:41:53.893.999.

Processed Thu Jul 7 06:49:42 2016 by ELM ver.2012-10-06 from 001\_\_elm20160707\_044152\_\_dat00.bin

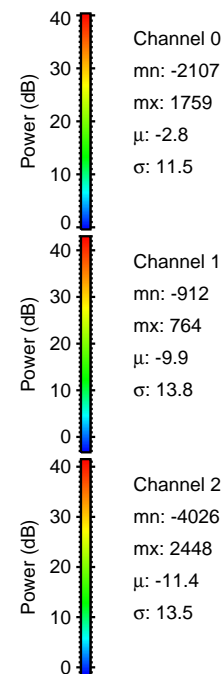

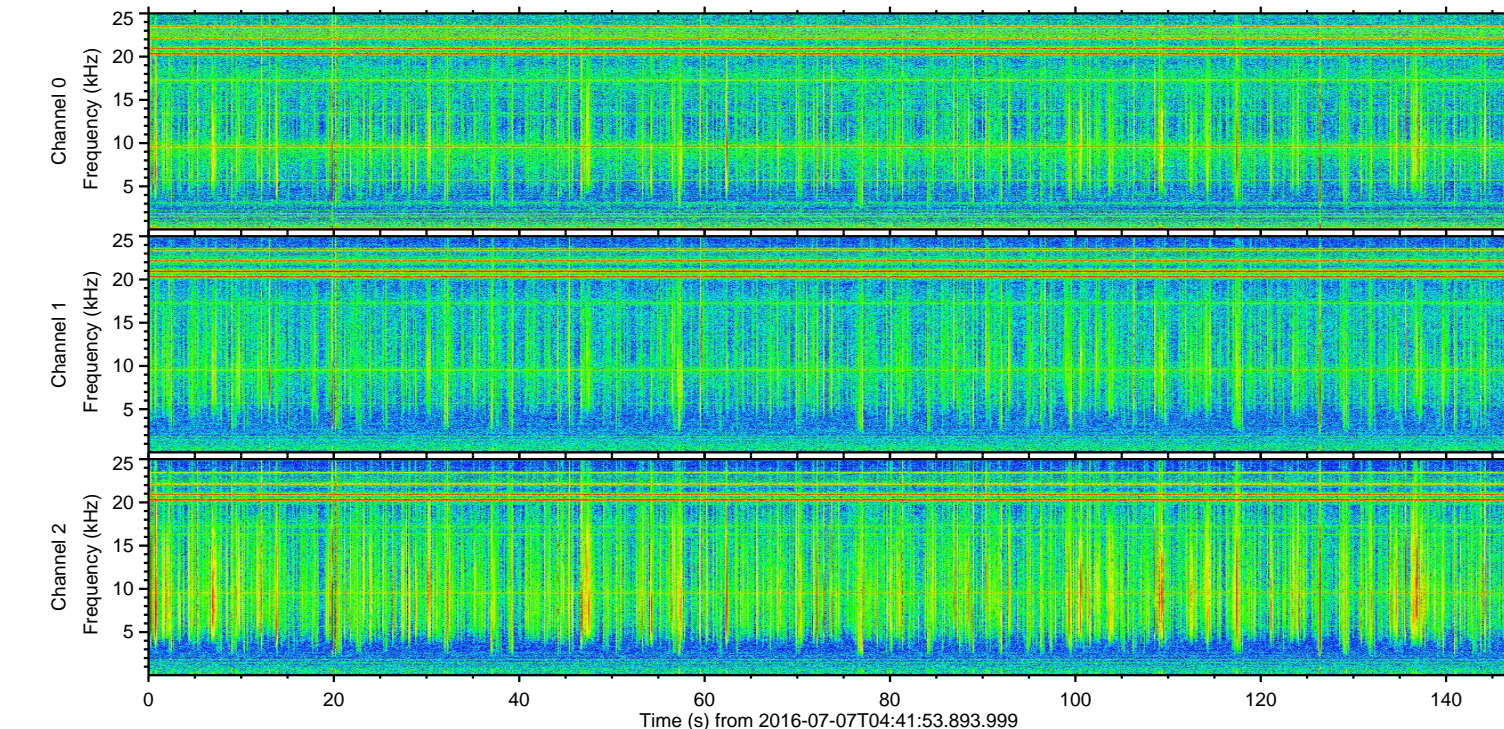
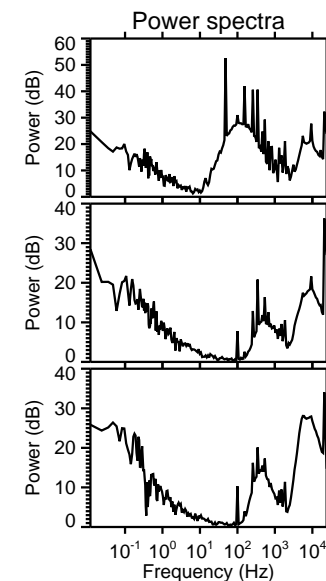
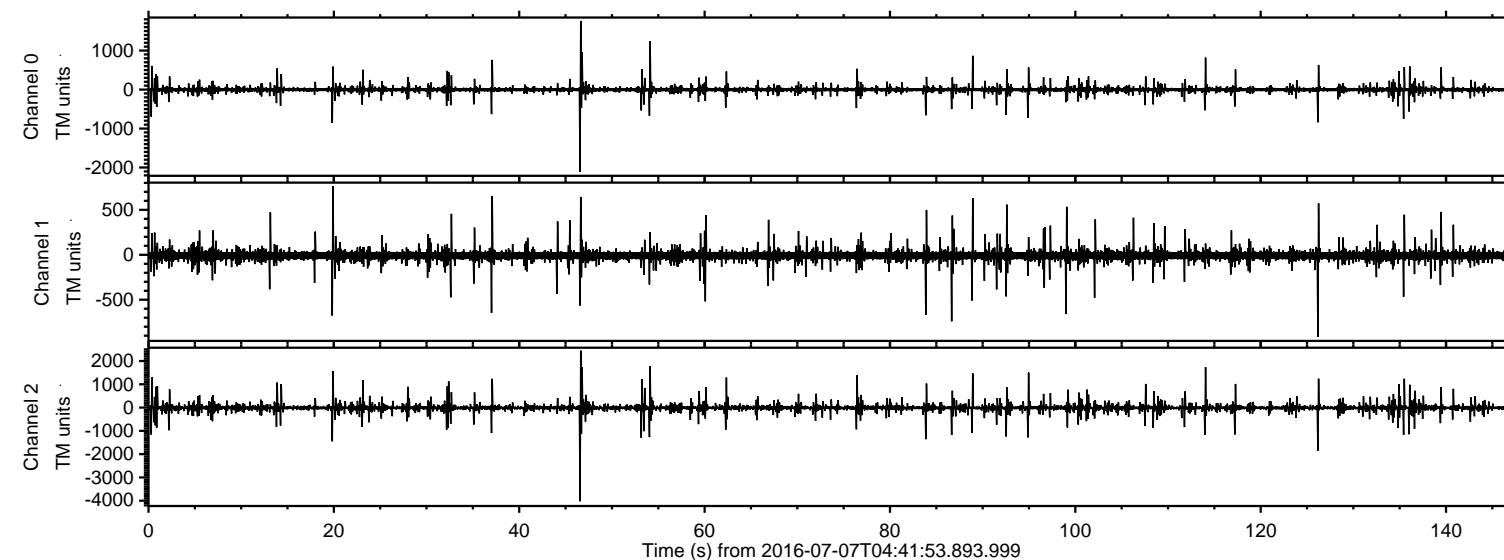

Processed Thu Jul 7 06:49:53 2016 by ELM ver.2012-10-06 from 001\_\_elm20160707\_044152\_\_dat00.bin

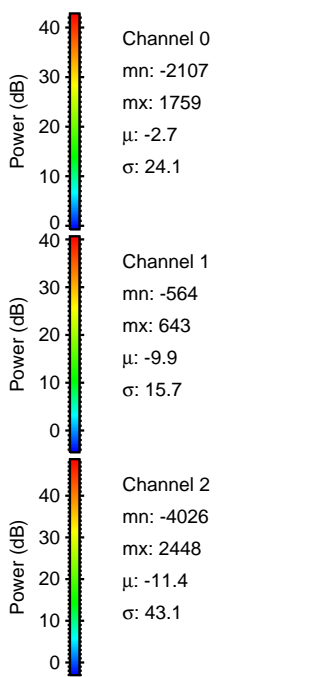
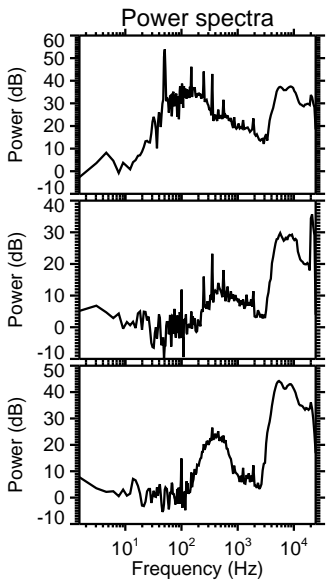
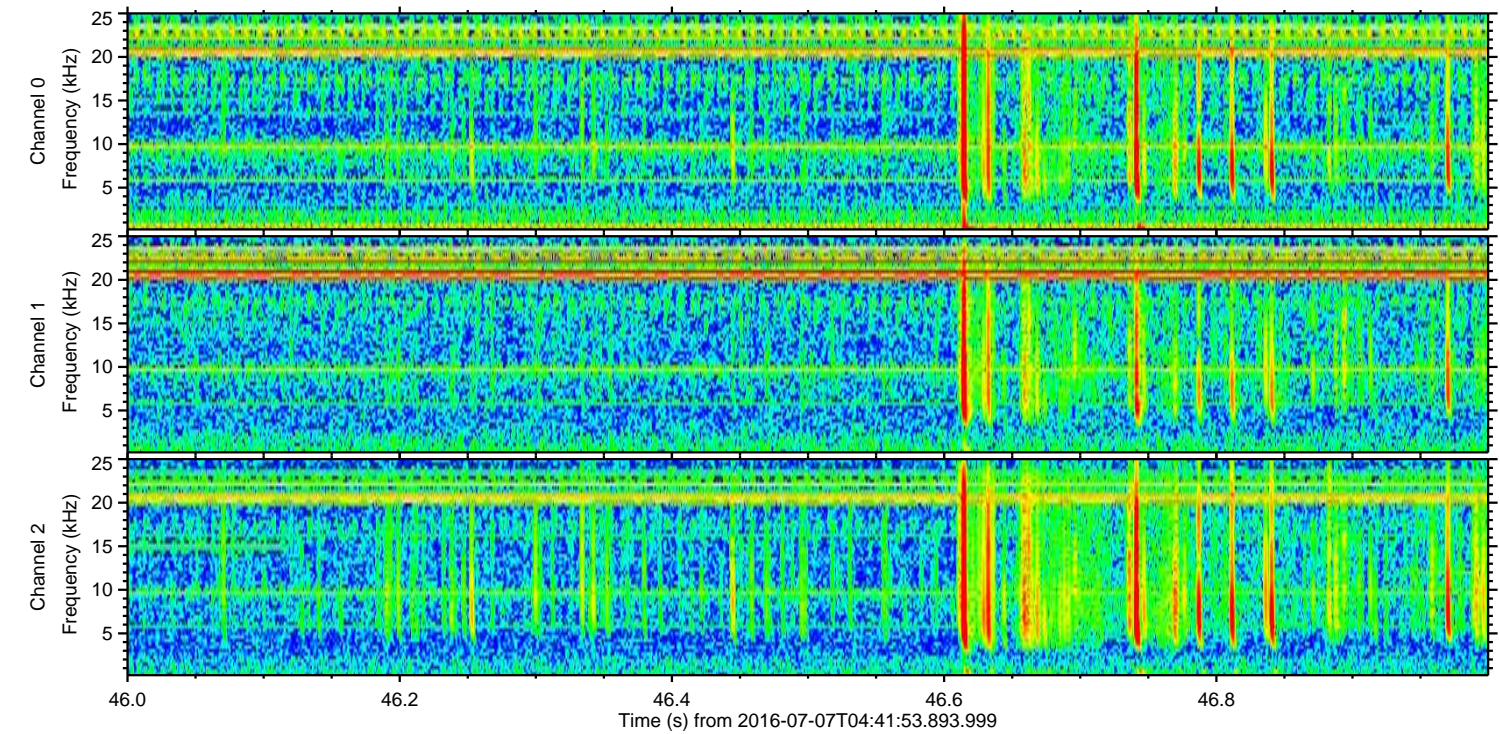
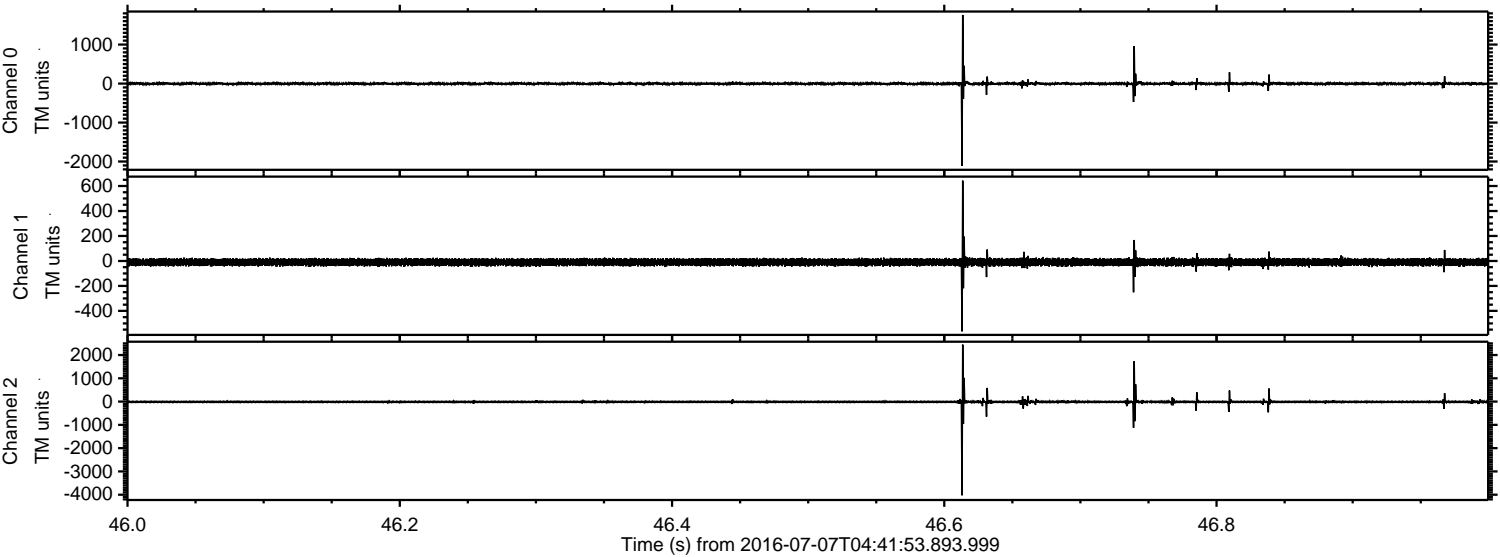



ELMAVAN 3D WAVEFORMS (Measured data sampled at 50 kHz) 51000 packets of 144 samples from 2016-07-07T04:41:53.893.999. Part 127/147

Processed Thu Jul 7 06:49:54 2016 by ELM ver.2012-10-06 from 001\_\_elm20160707\_044152\_\_dat00.bin

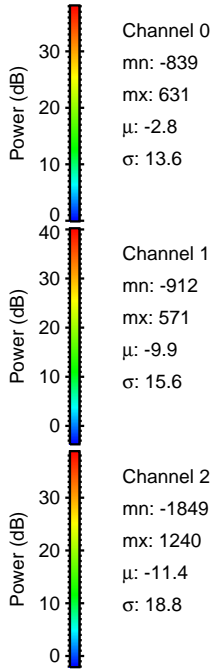
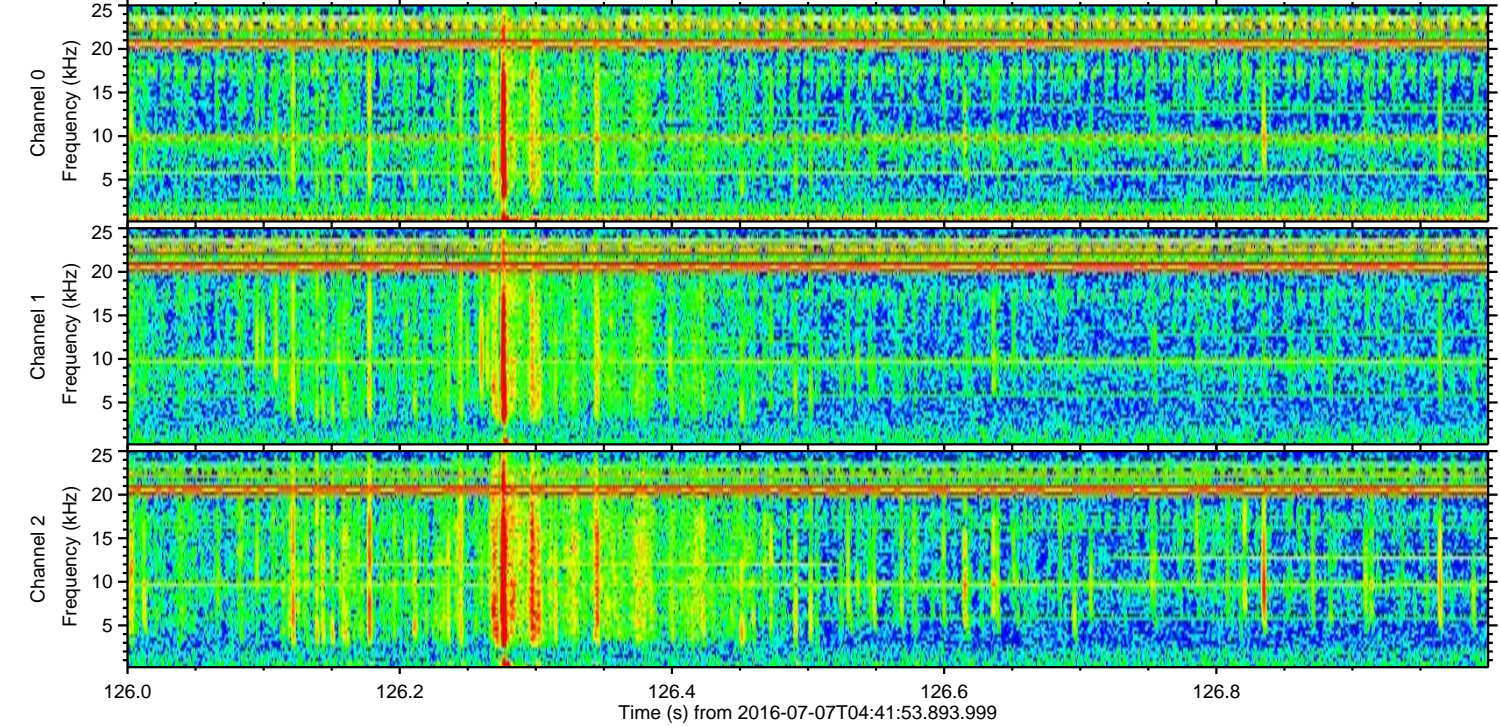
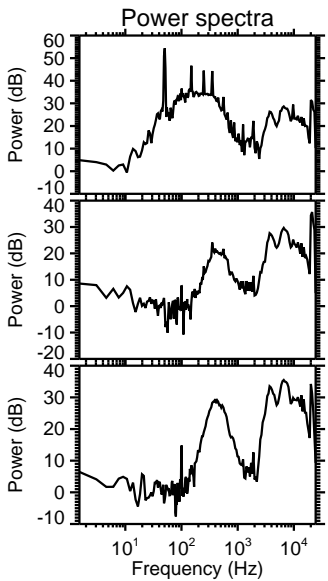
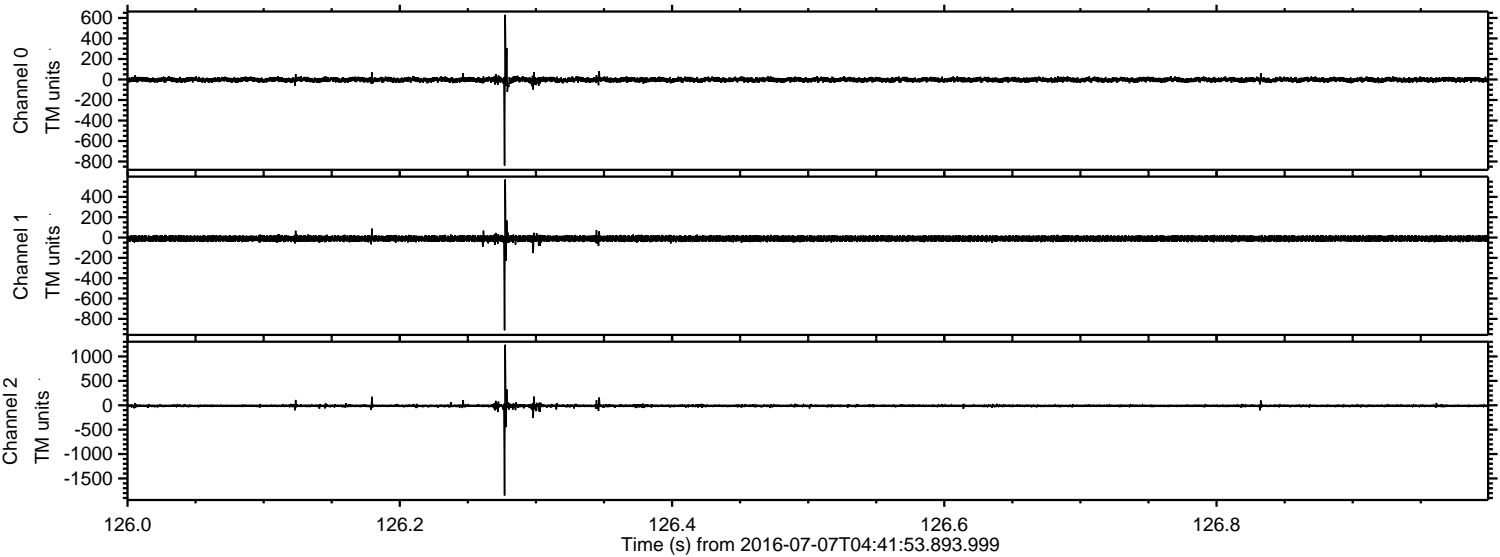



Processed Thu Jul 7 06:49:55 2016 by ELM ver.2012-10-06 from 001\_\_elm20160707\_044152\_\_dat00.bin

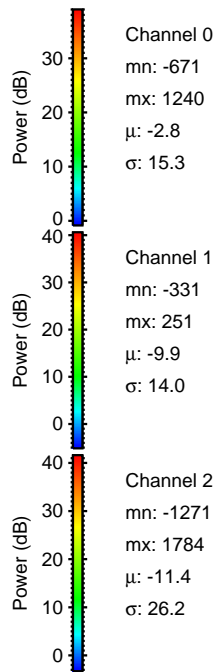
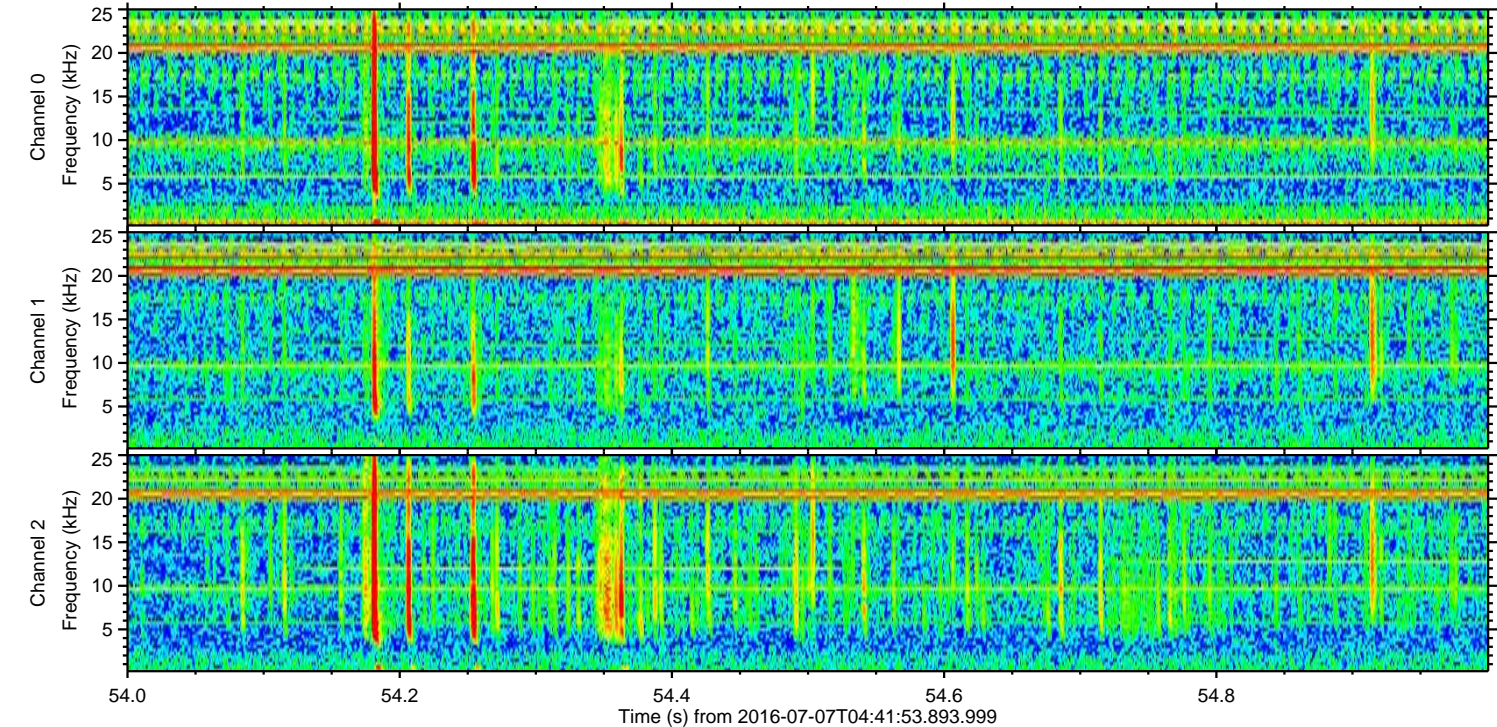
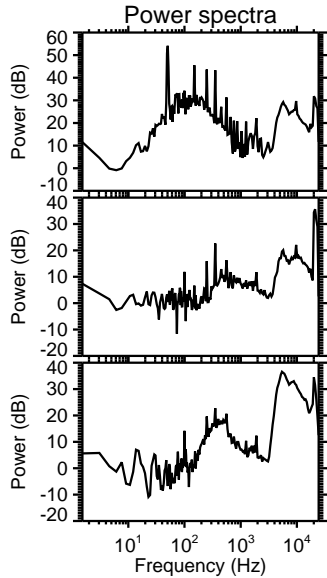
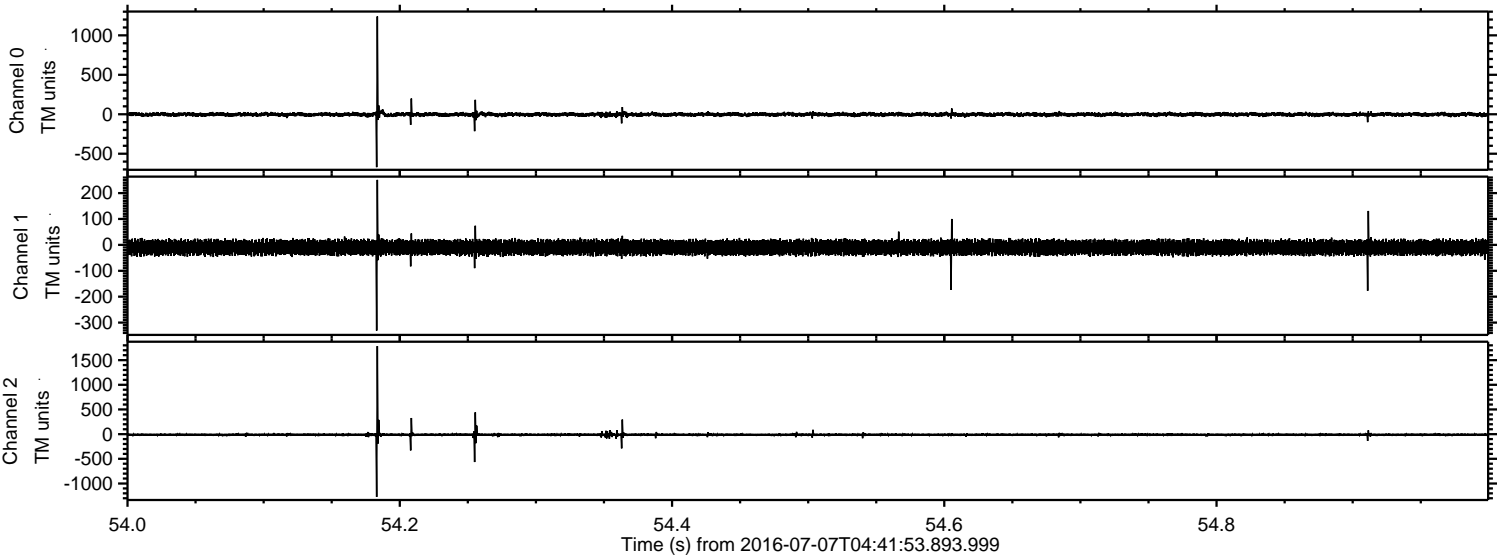



ELMAVAN 3D WAVEFORMS (Measured data sampled at 50 kHz) 51000 packets of 144 samples from 2016-07-07T04:41:53.893.999. Part 115/147

Processed Thu Jul 7 06:49:56 2016 by ELM ver.2012-10-06 from 001\_\_elm20160707\_044152\_\_dat00.bin

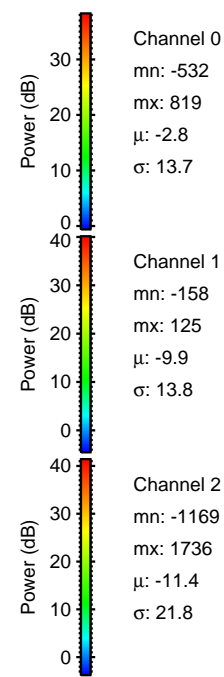
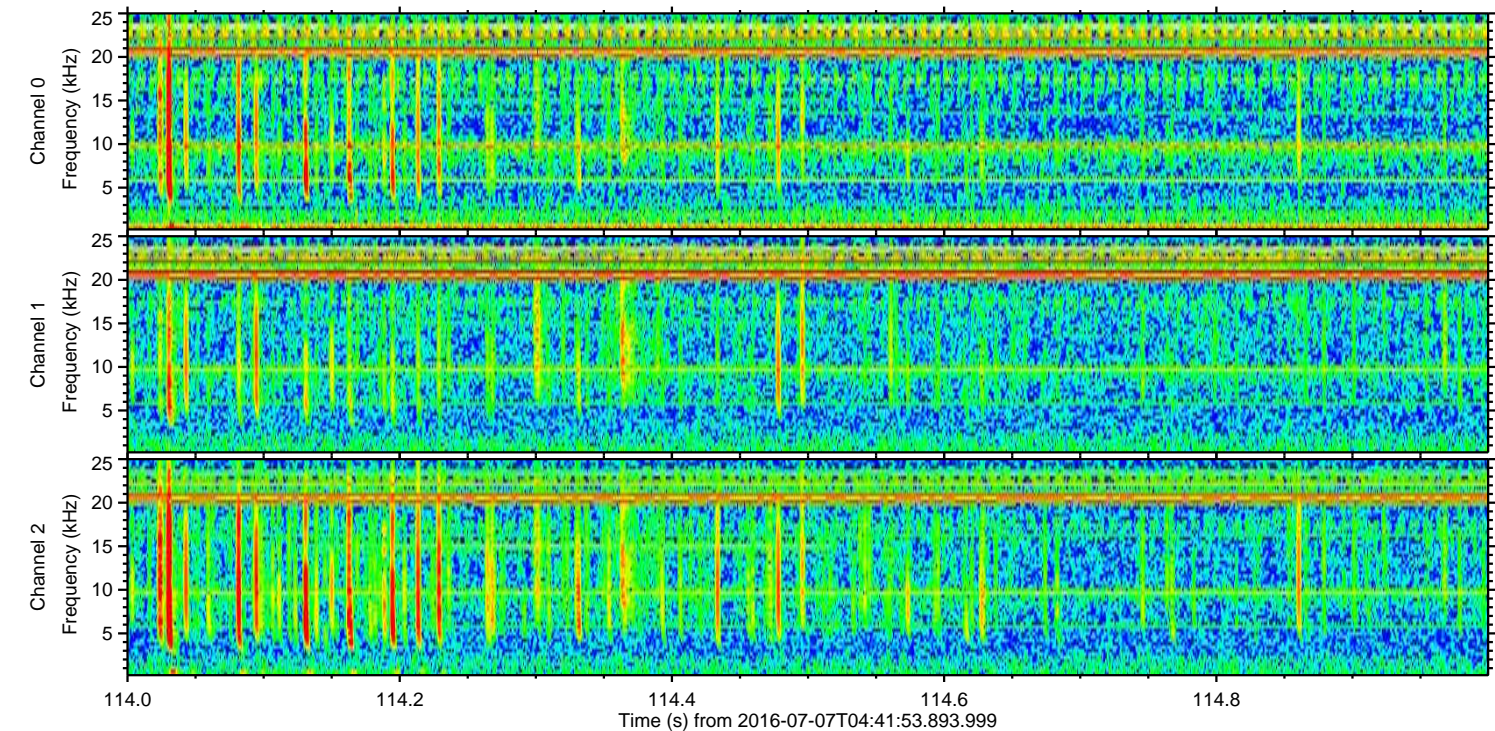
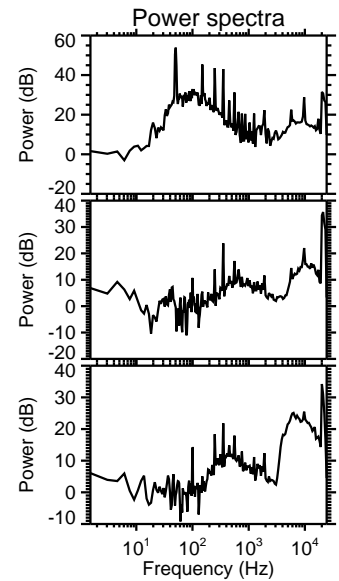
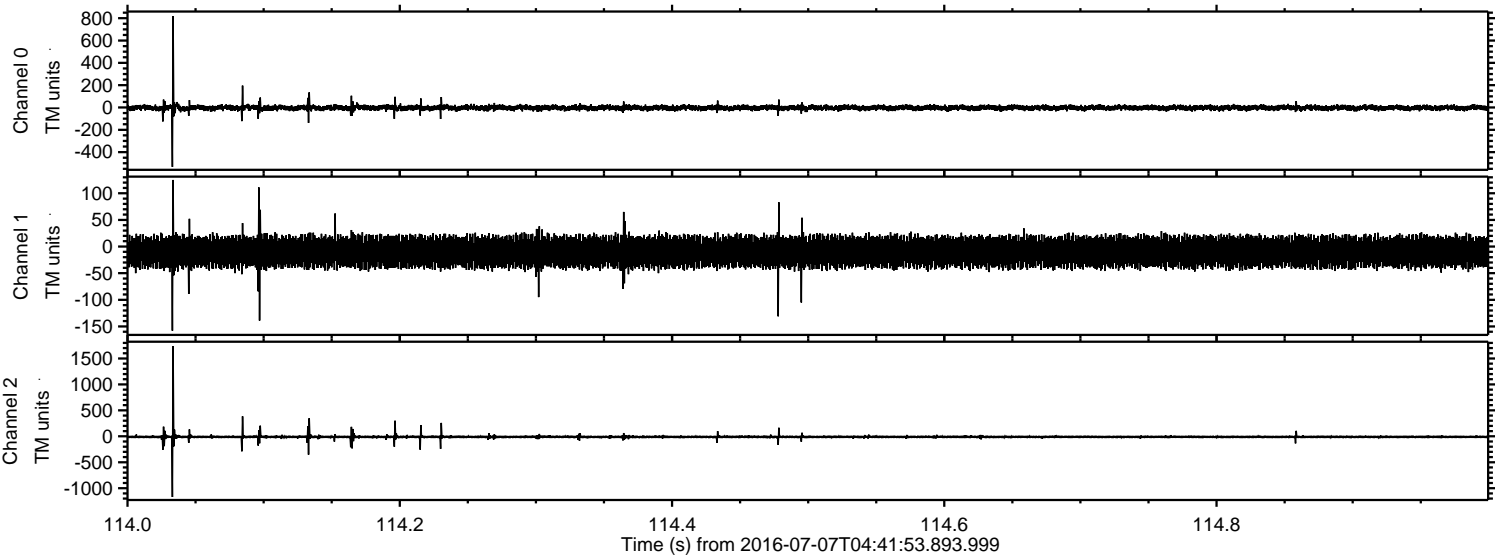



Processed Thu Jul 7 06:49:57 2016 by ELM ver.2012-10-06 from 001\_\_elm20160707\_044152\_\_dat00.bin

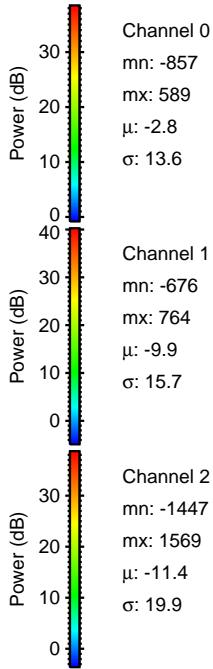
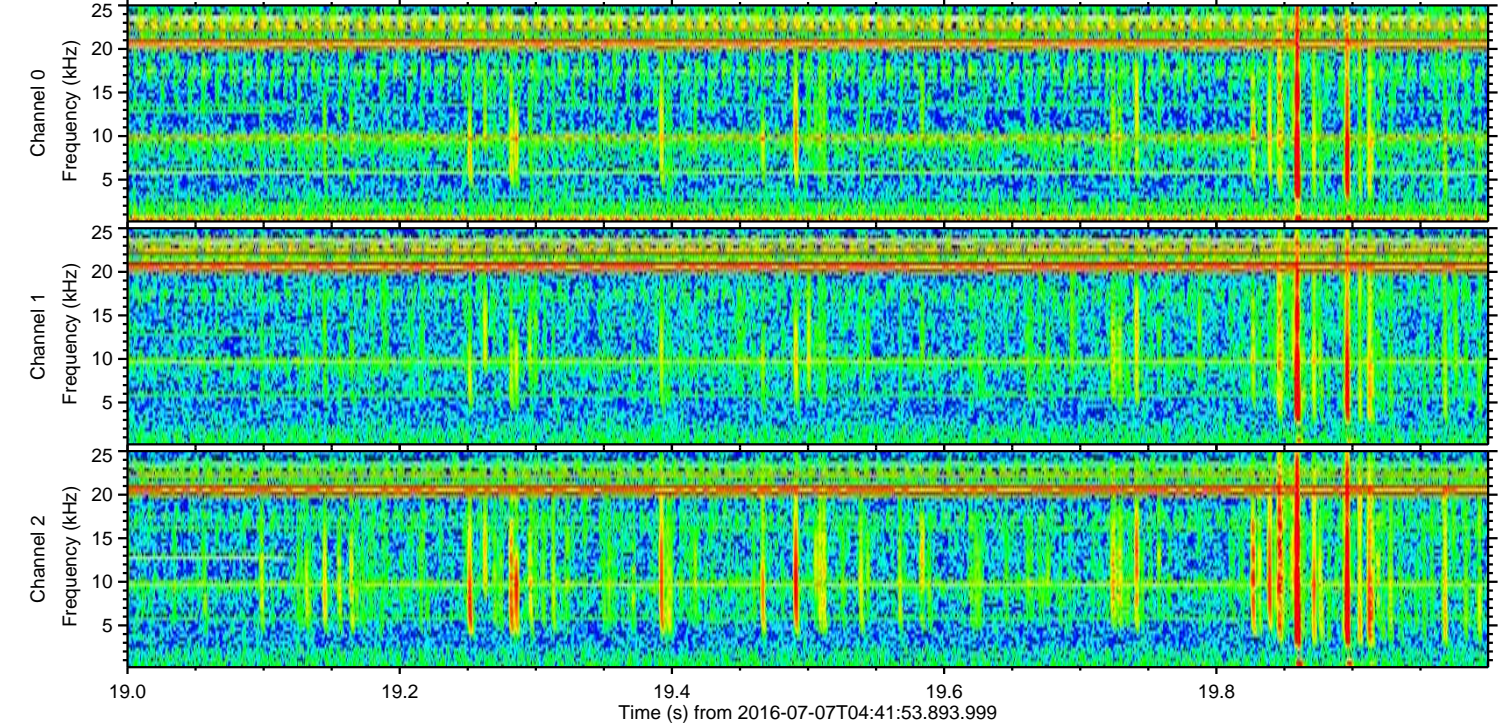
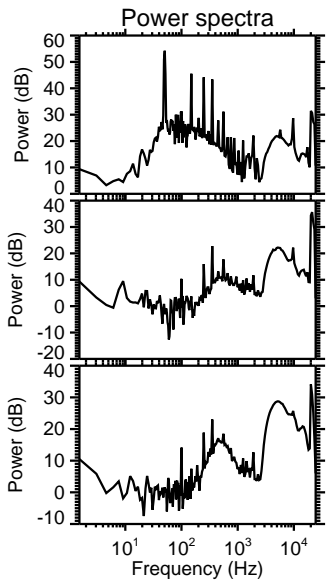
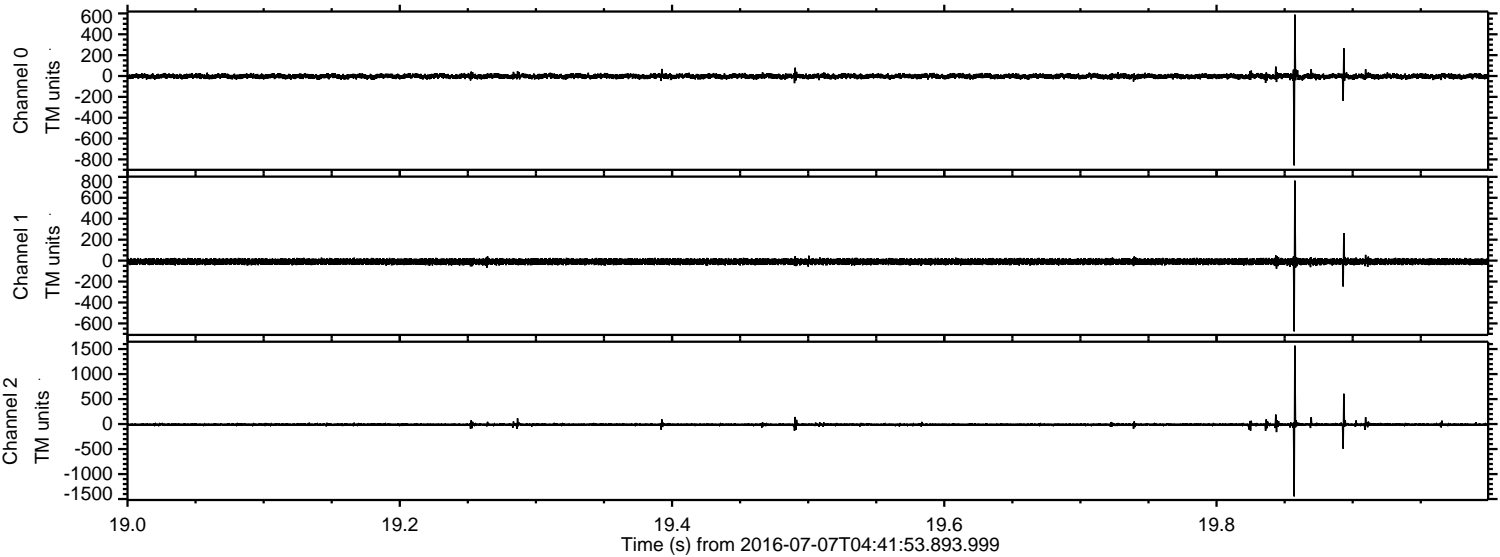



Processed Thu Jul 7 06:49:58 2016 by ELM ver.2012-10-06 from 001\_\_elm20160707\_044152\_\_dat00.bin

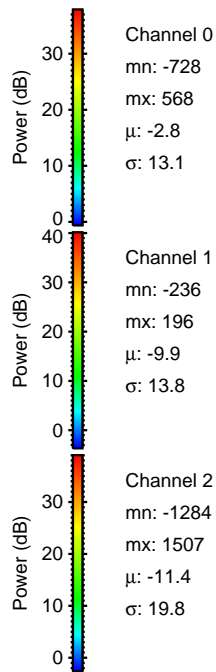
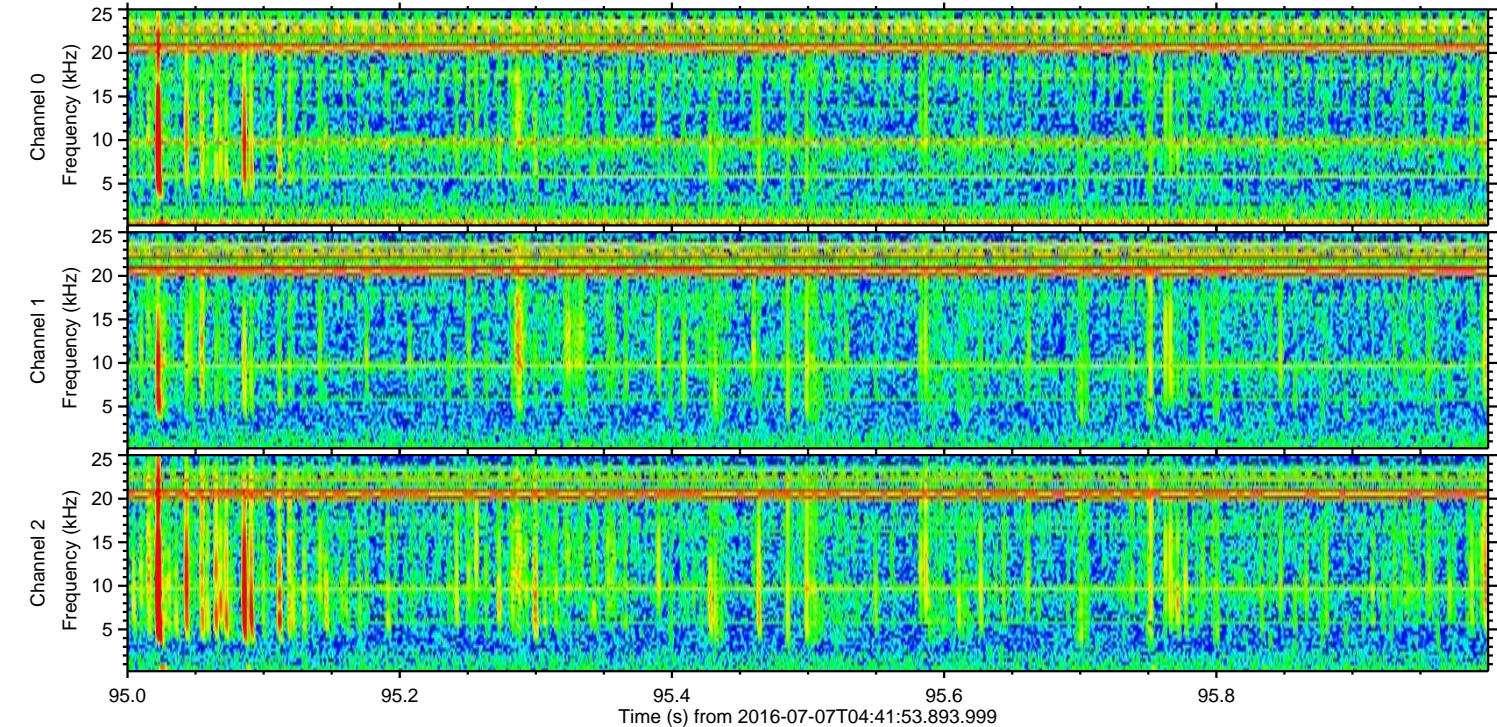
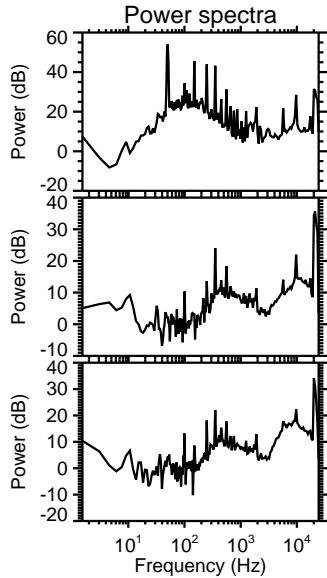
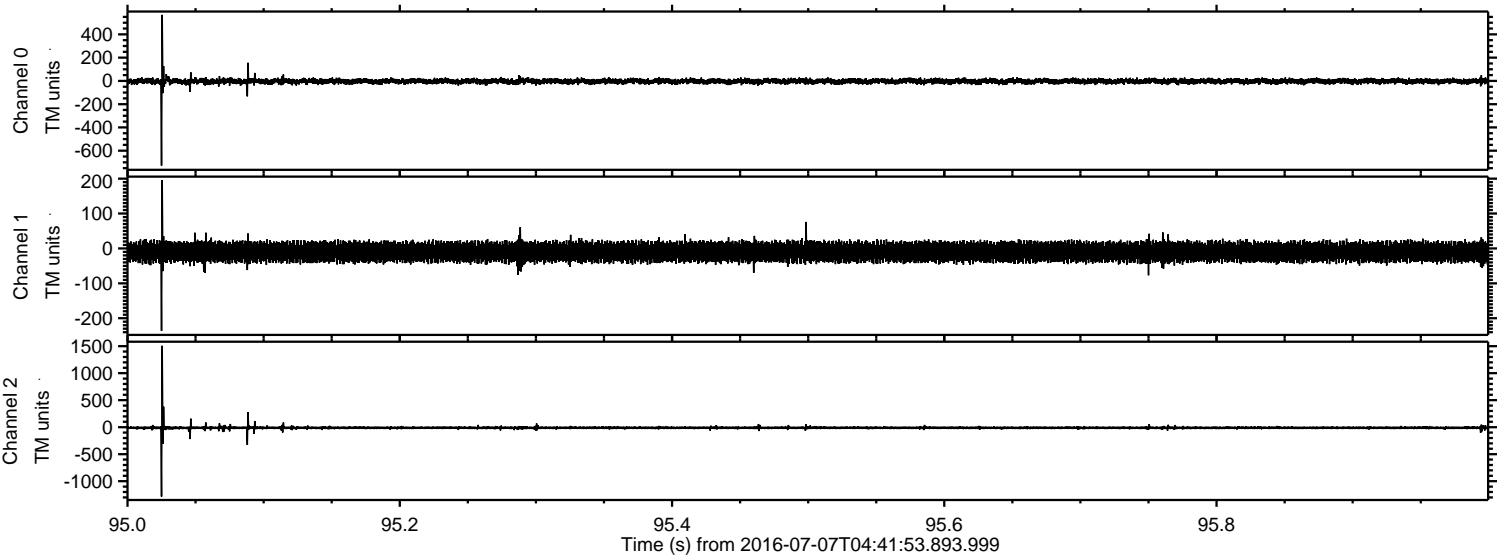



Processed Thu Jul 7 06:49:59 2016 by ELM ver.2012-10-06 from 001\_\_elm20160707\_044152\_\_dat00.bin

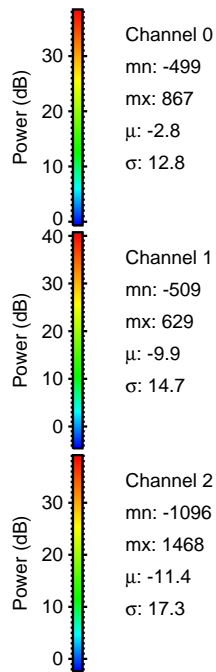
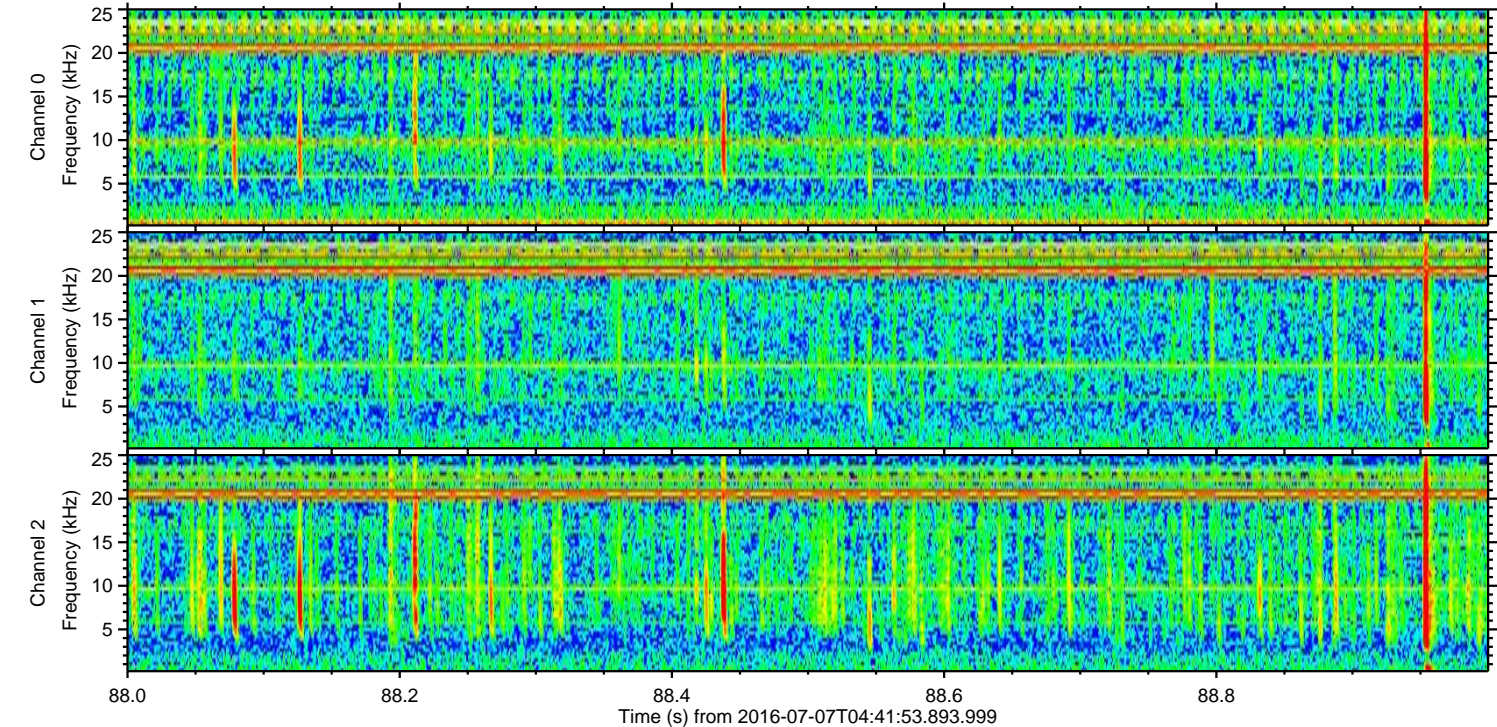
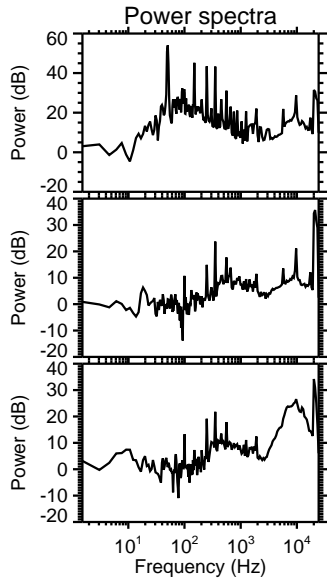
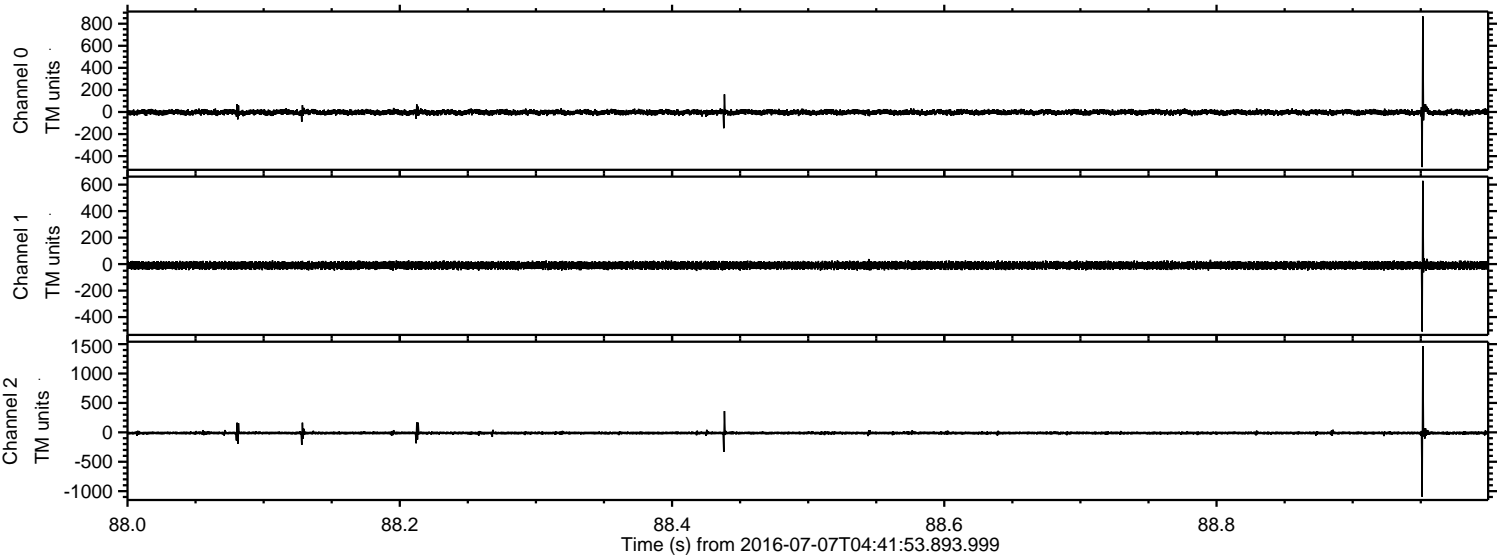



Processed Thu Jul 7 06:50:00 2016 by ELM ver.2012-10-06 from 001\_\_elm20160707\_044152\_\_dat00.bin

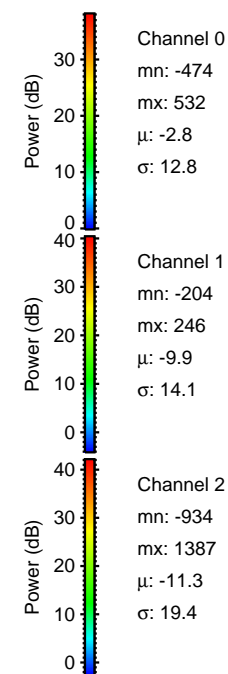
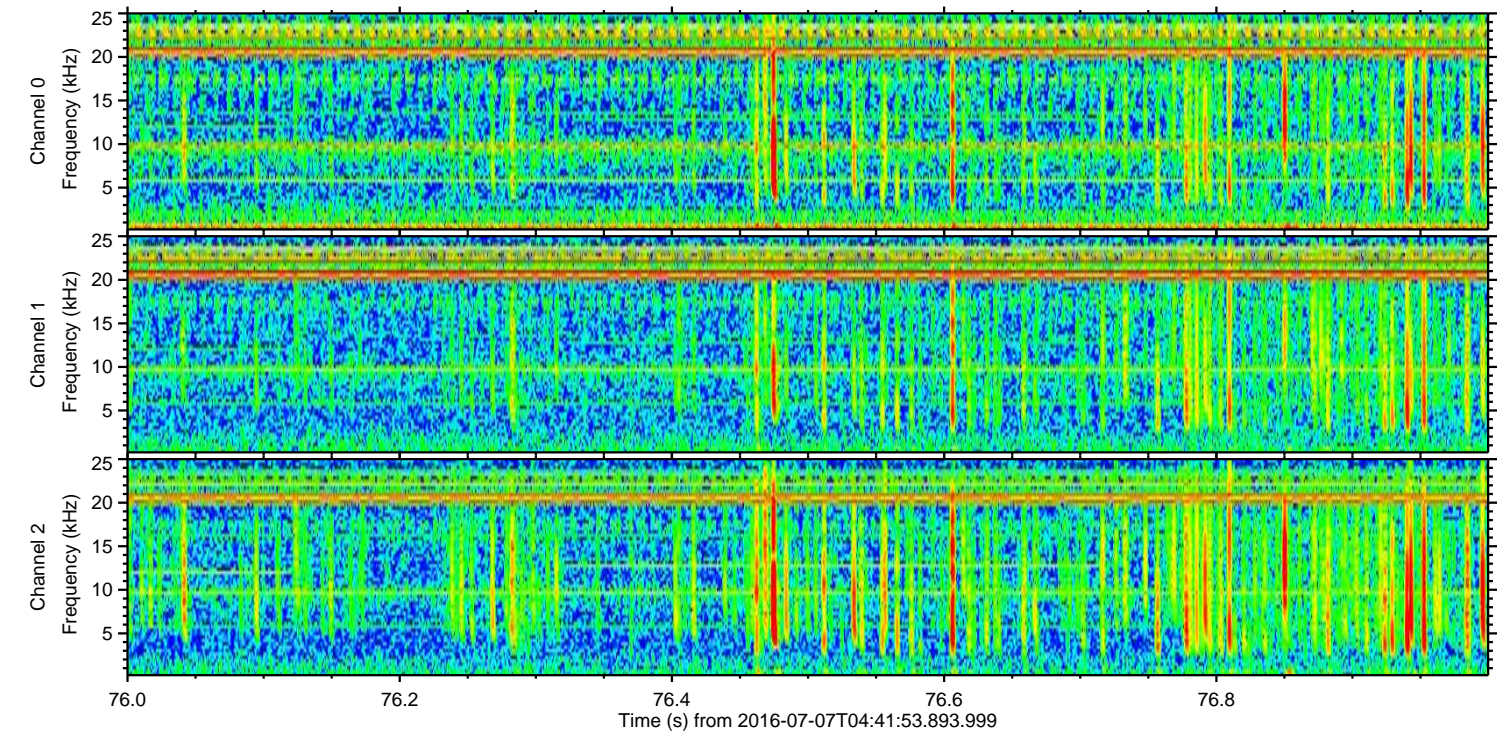
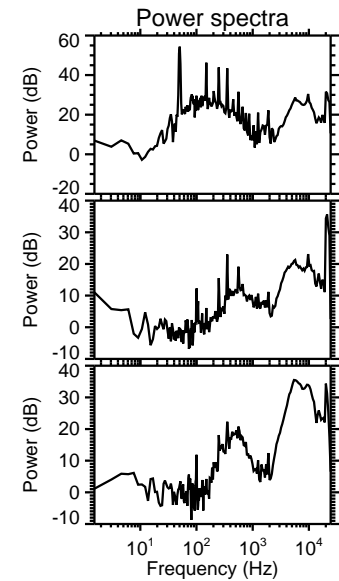
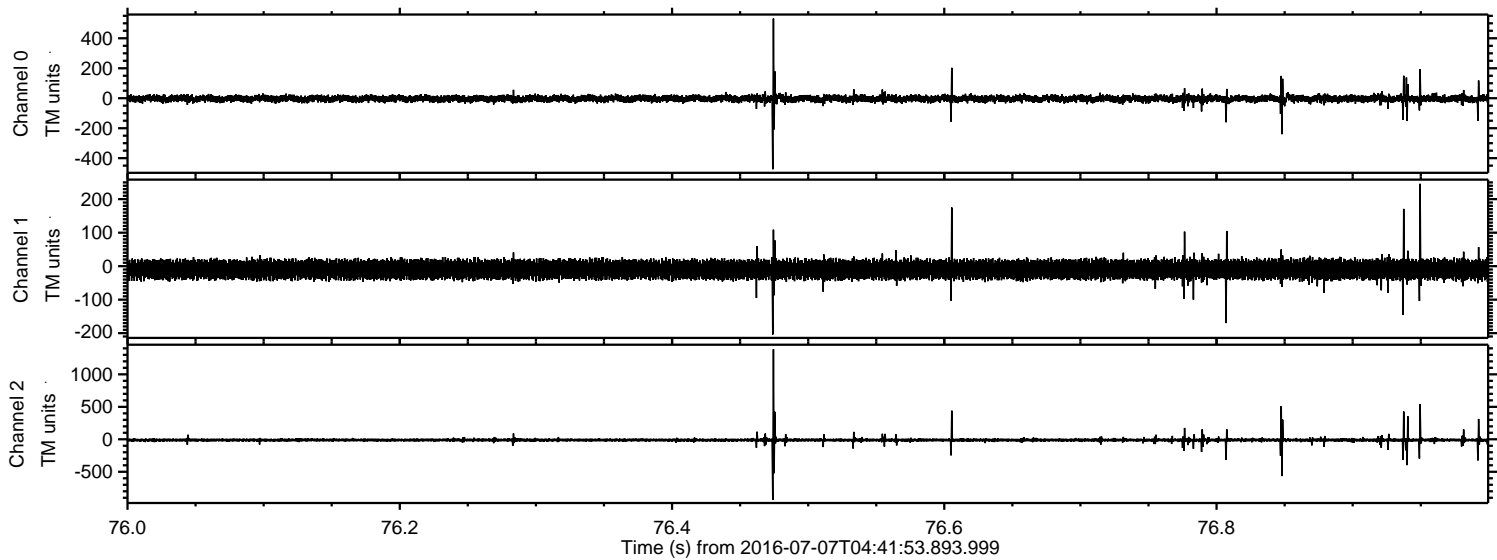



Processed Thu Jul 7 06:50:01 2016 by ELM ver.2012-10-06 from 001\_\_elm20160707\_044152\_\_dat00.bin

