

# ELMAVAN 3D WAVEFORMS (Measured data sampled at 50 kHz) 51000 packets of 144 samples from 2016-07-07T02:26:48.042.000.

Processed Thu Jul 7 04:34:30 2016 by ELM ver.2012-10-06 from 001\_\_elm20160707\_022647\_\_dat00.bin

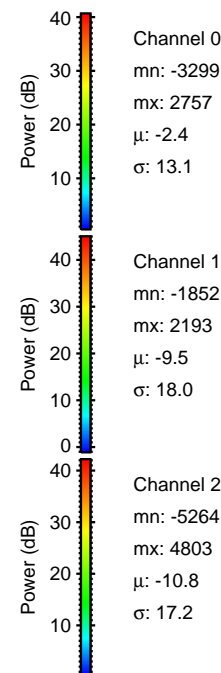

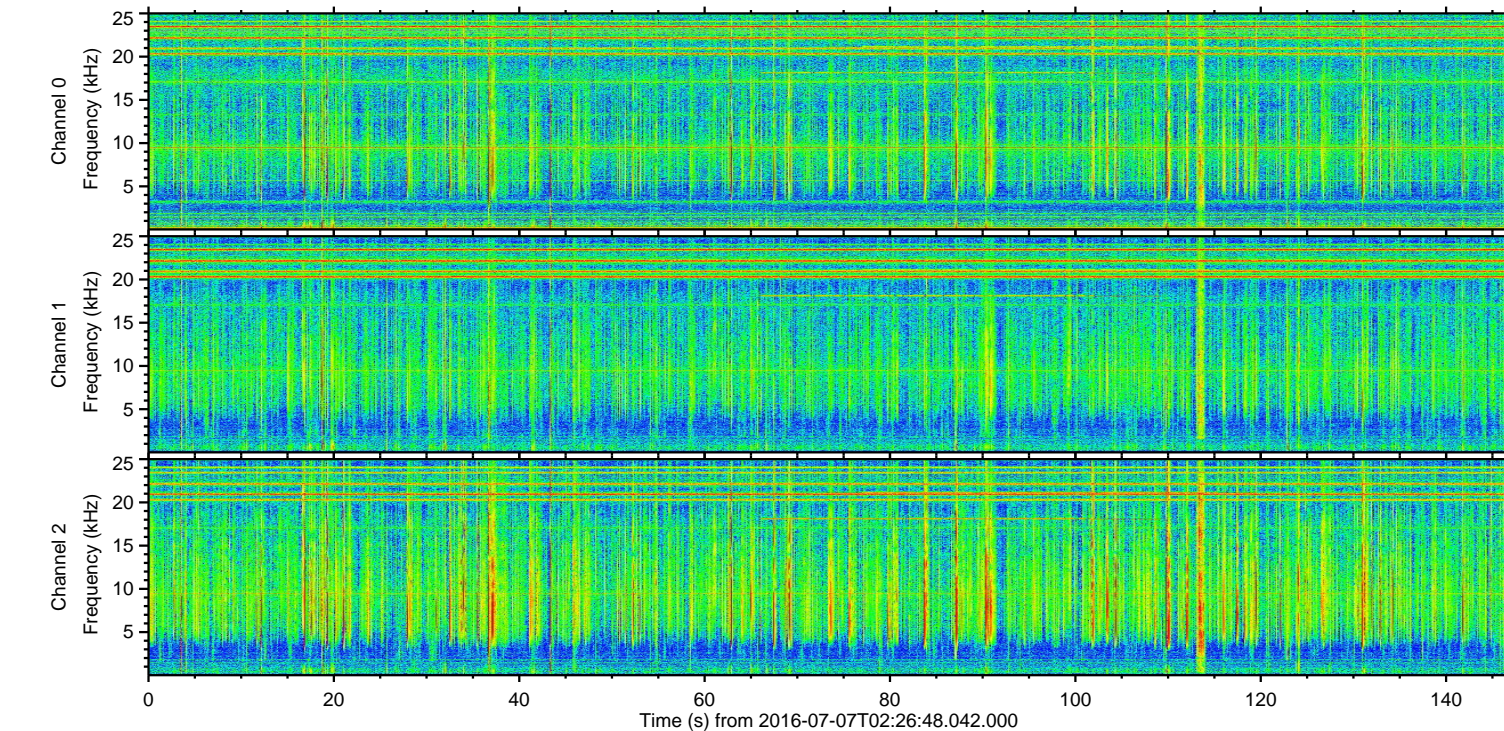
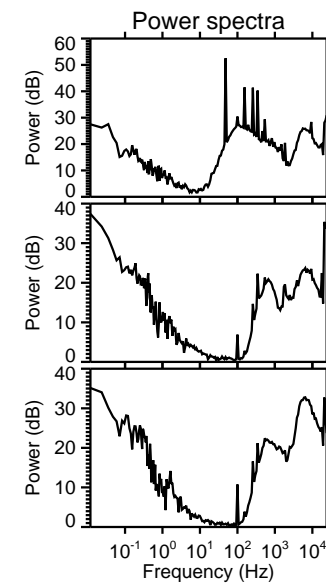
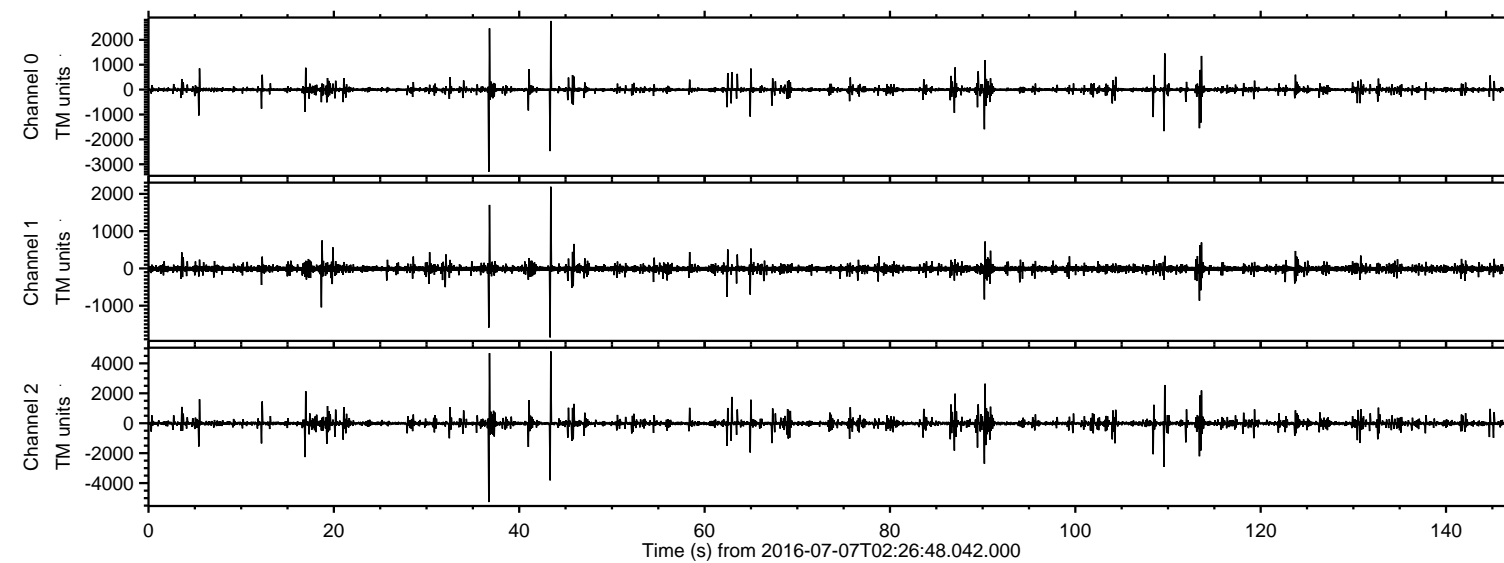

Processed Thu Jul 7 04:34:41 2016 by ELM ver.2012-10-06 from 001\_\_elm20160707\_022647\_\_dat00.bin

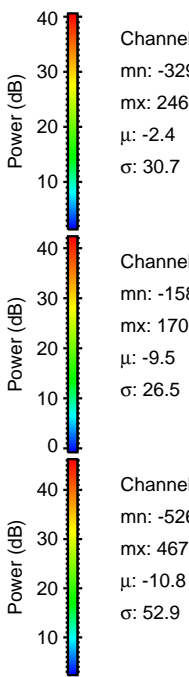
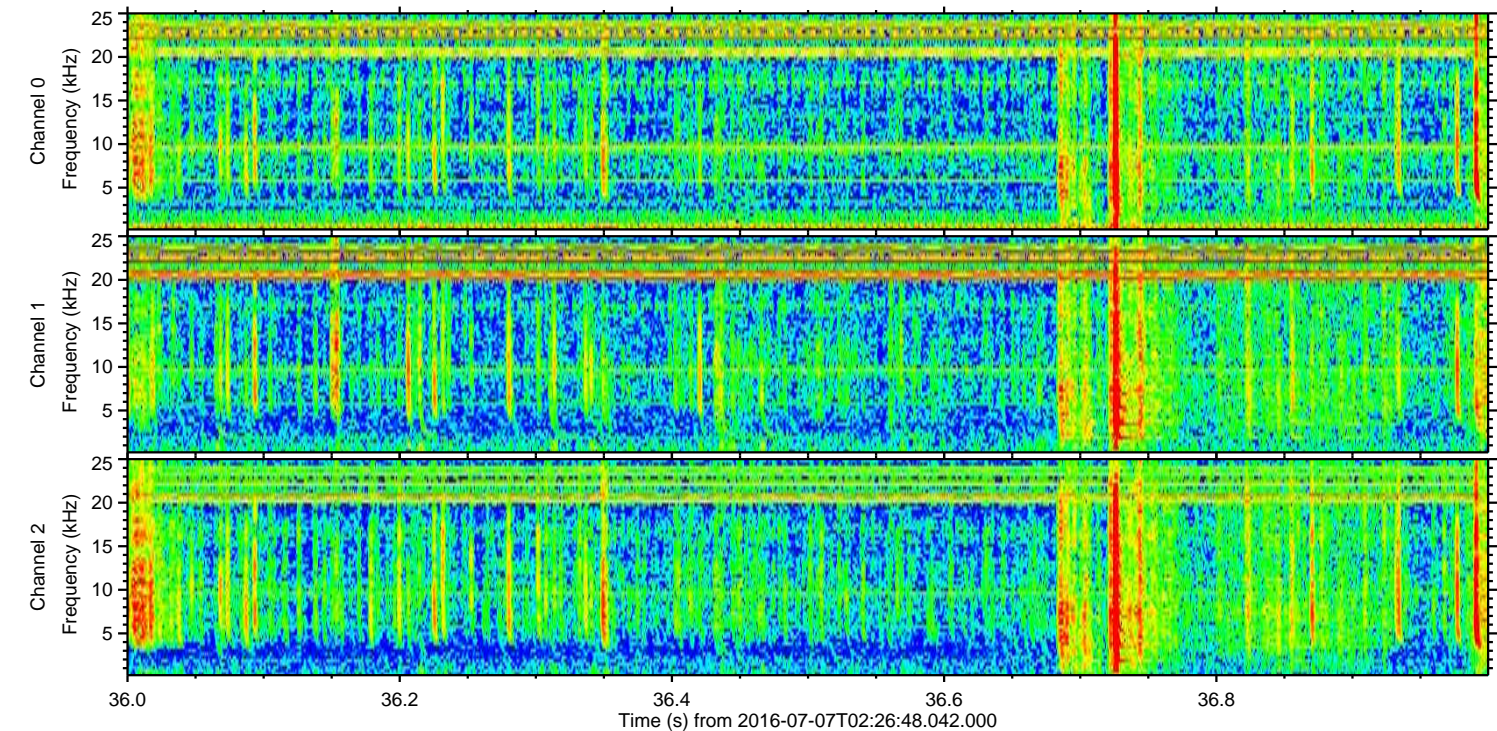
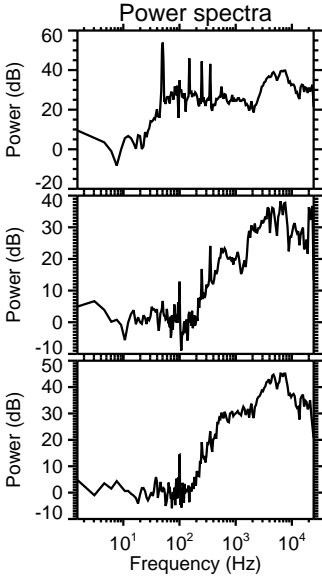
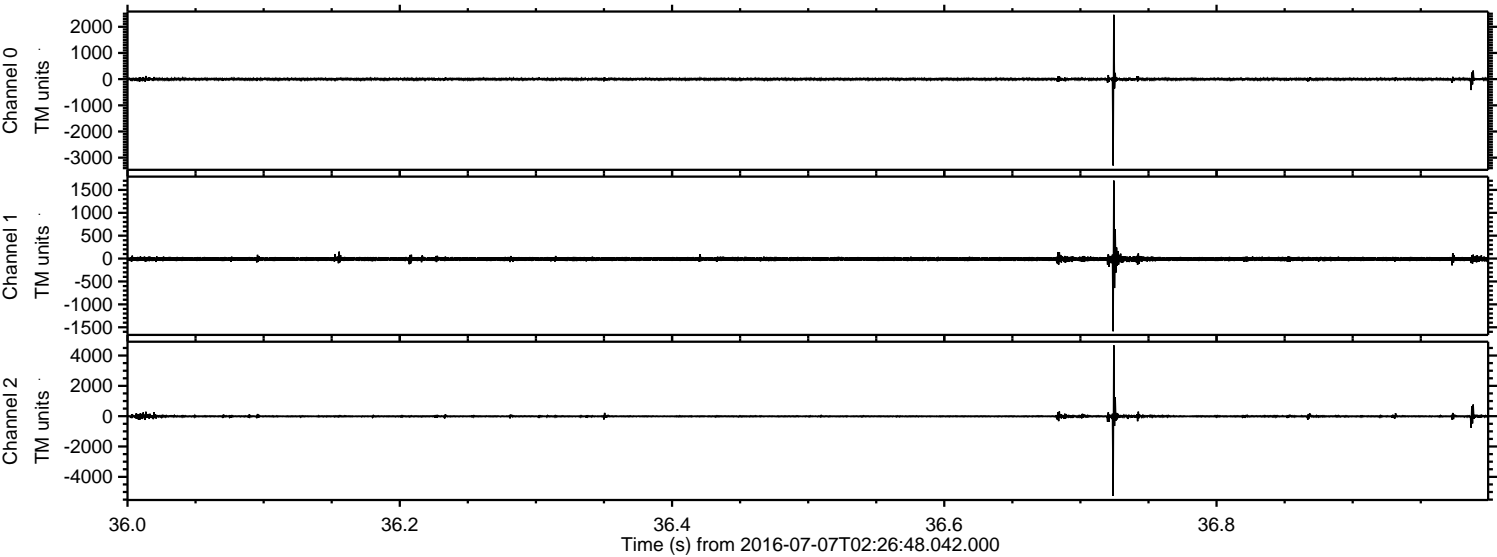

Channel 0  
mn: -3299  
mx: 2460  
 $\mu$ : -2.4  
 $\sigma$ : 30.7

Channel 1  
mn: -1588  
mx: 1705  
 $\mu$ : -9.5  
 $\sigma$ : 26.5

Channel 2  
mn: -5264  
mx: 4678  
 $\mu$ : -10.8  
 $\sigma$ : 52.9



Processed Thu Jul 7 04:34:42 2016 by ELM ver.2012-10-06 from 001\_\_elm20160707\_022647\_\_dat00.bin

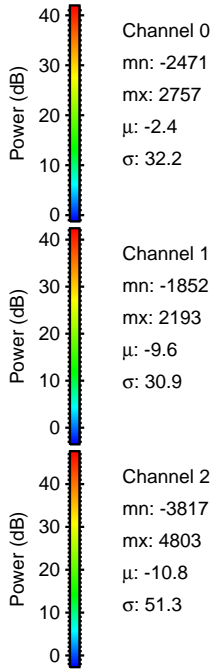
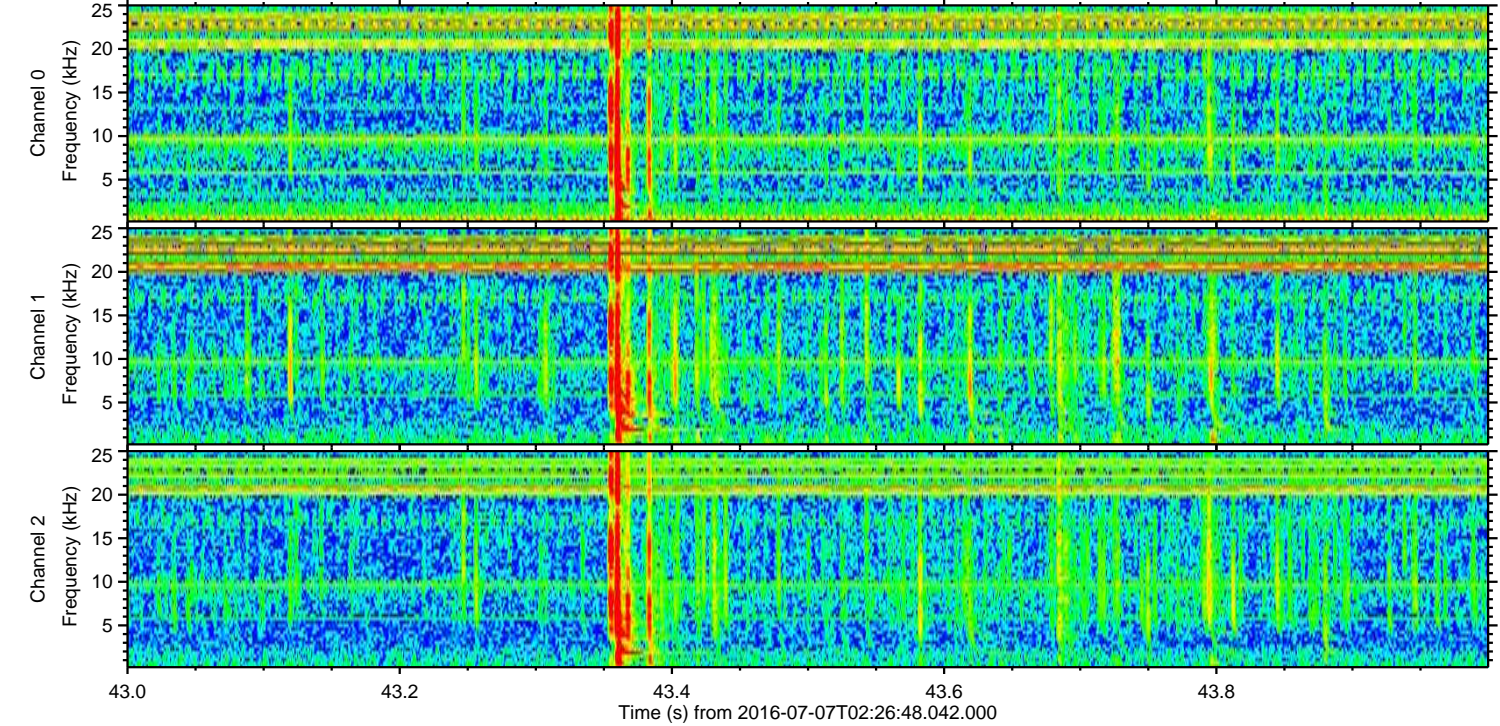
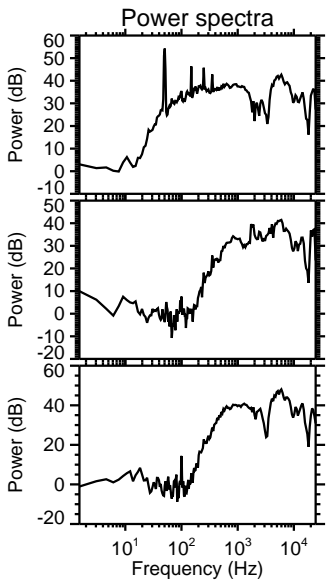
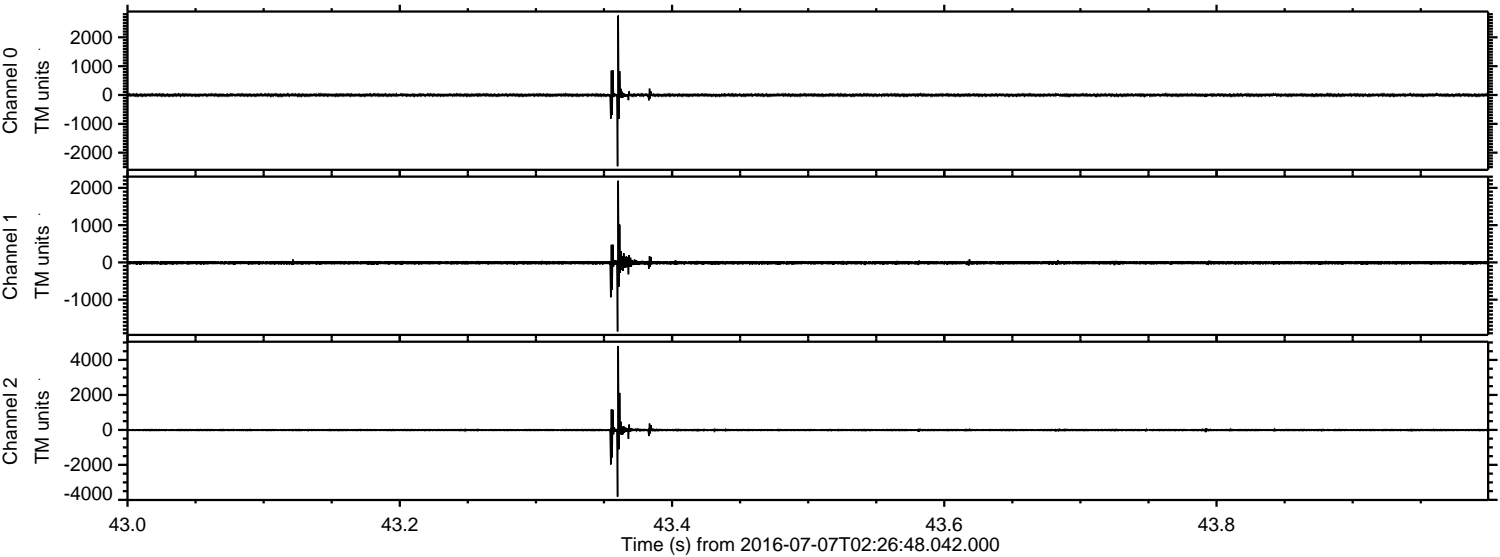



ELMAVAN 3D WAVEFORMS (Measured data sampled at 50 kHz) 51000 packets of 144 samples from 2016-07-07T02:26:48.042.000. Part 110/147

Processed Thu Jul 7 04:34:43 2016 by ELM ver.2012-10-06 from 001\_\_elm20160707\_022647\_\_dat00.bin

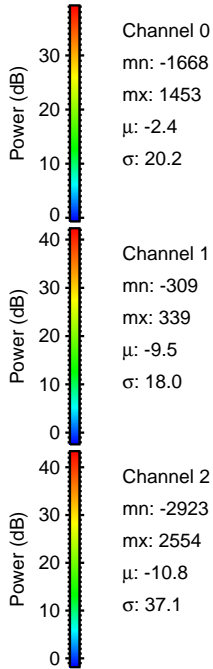
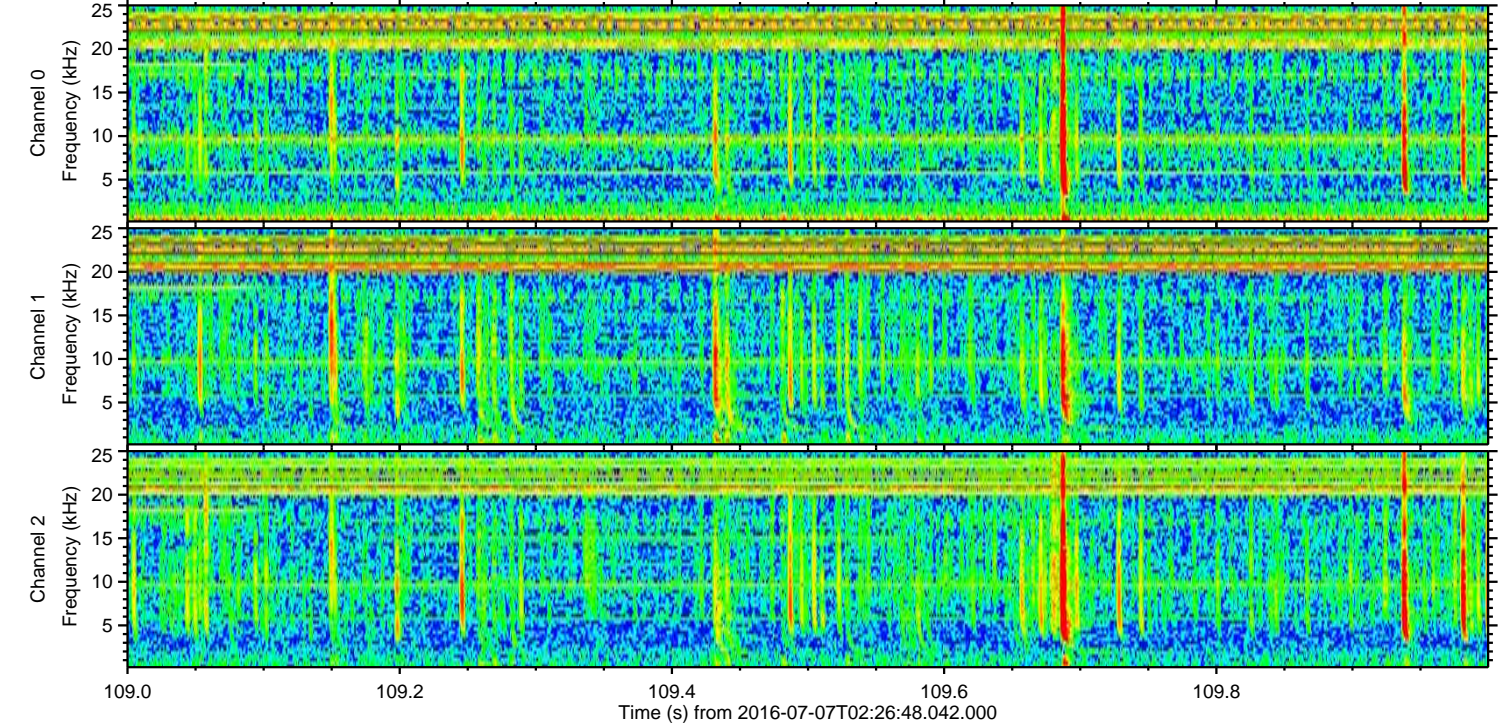
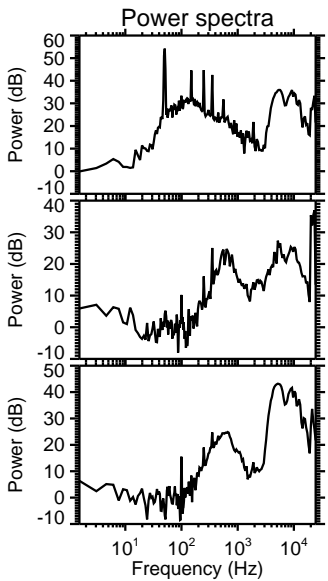
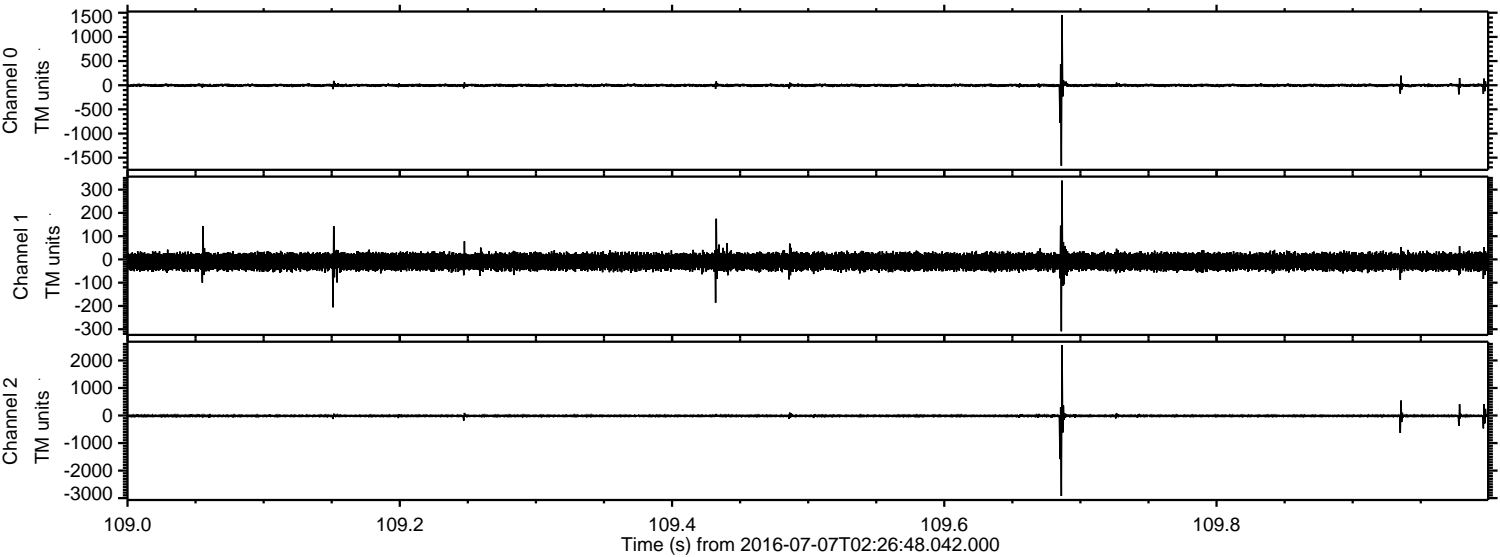



Processed Thu Jul 7 04:34:44 2016 by ELM ver.2012-10-06 from 001\_\_elm20160707\_022647\_\_dat00.bin

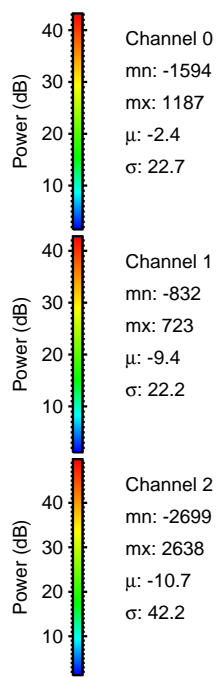
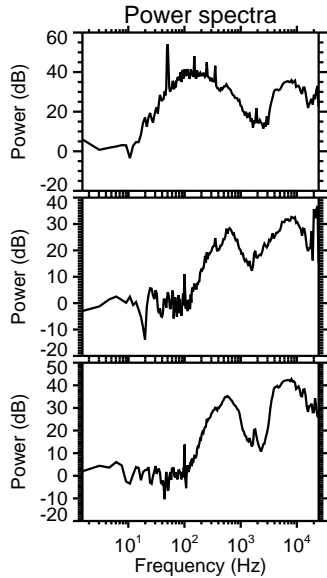
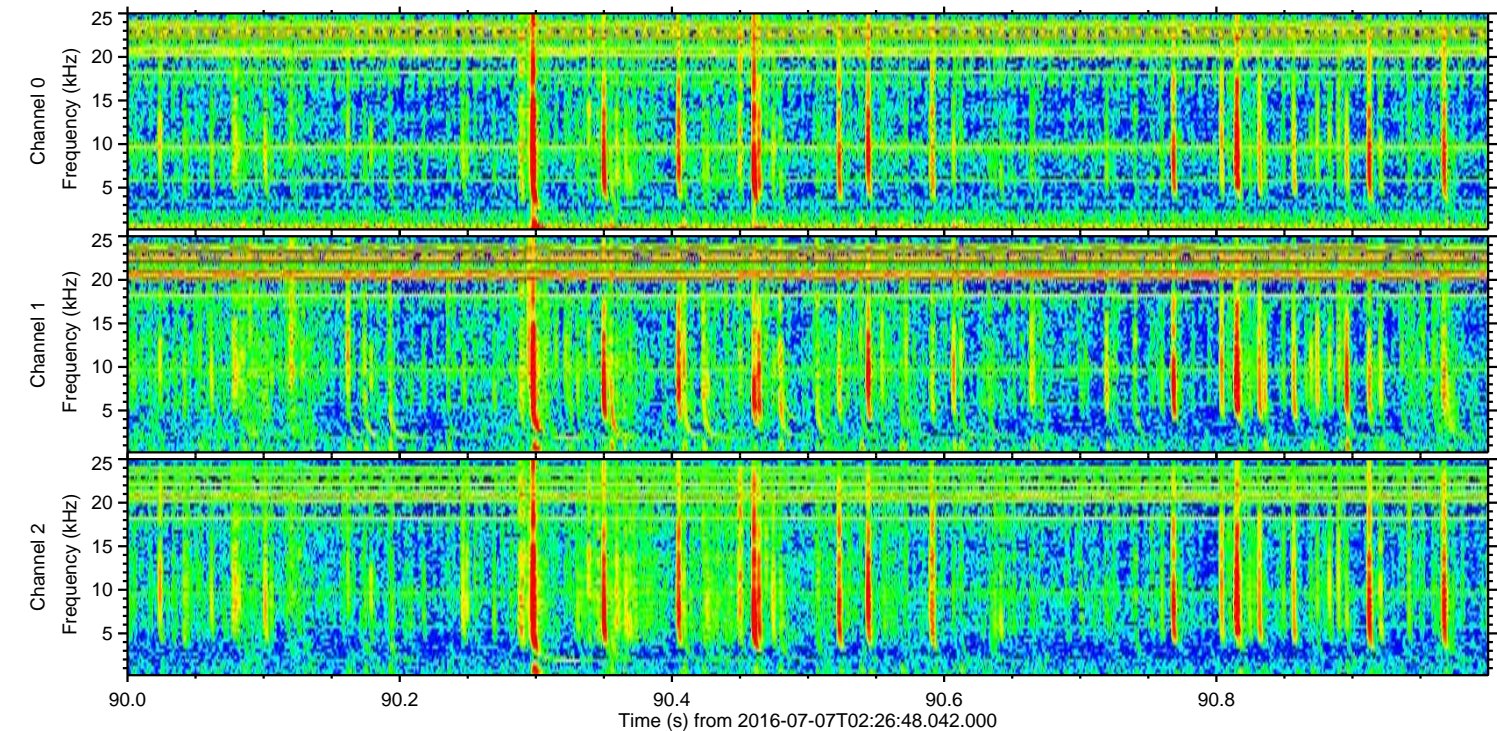
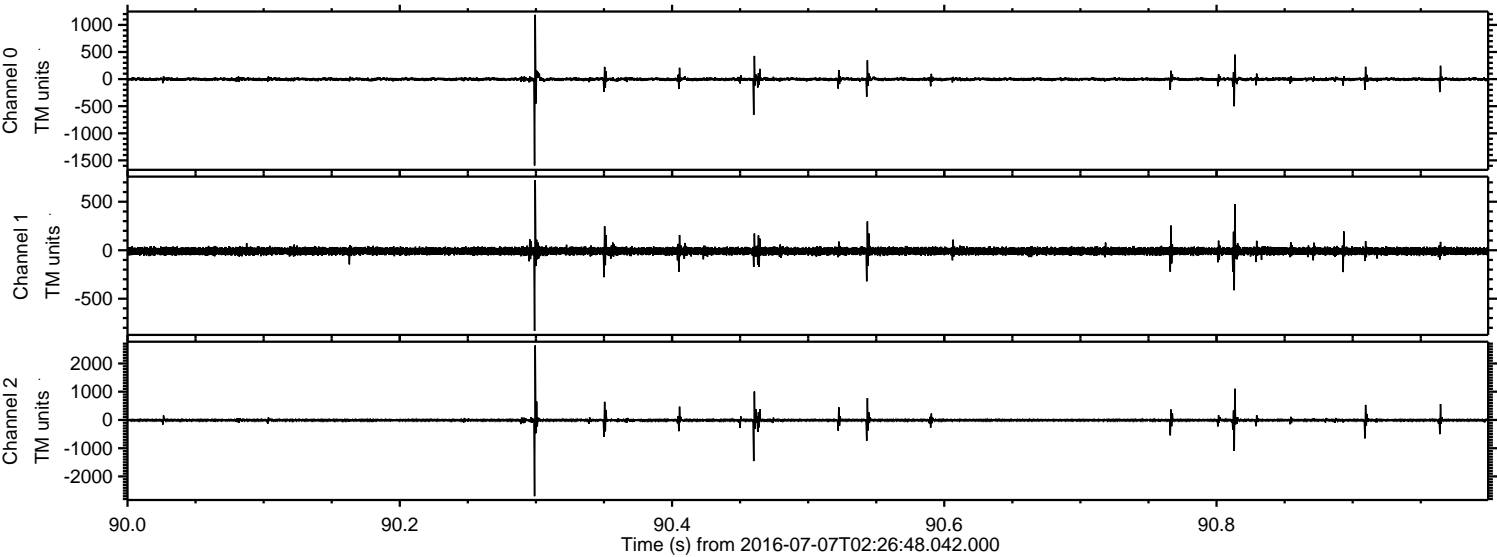



Processed Thu Jul 7 04:34:45 2016 by ELM ver.2012-10-06 from 001\_\_elm20160707\_022647\_\_dat00.bin

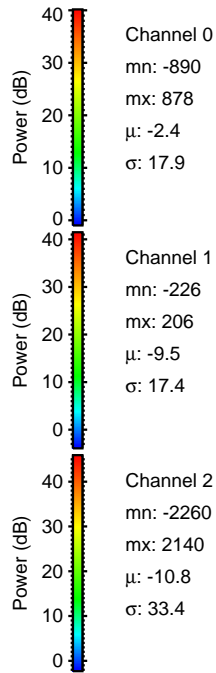
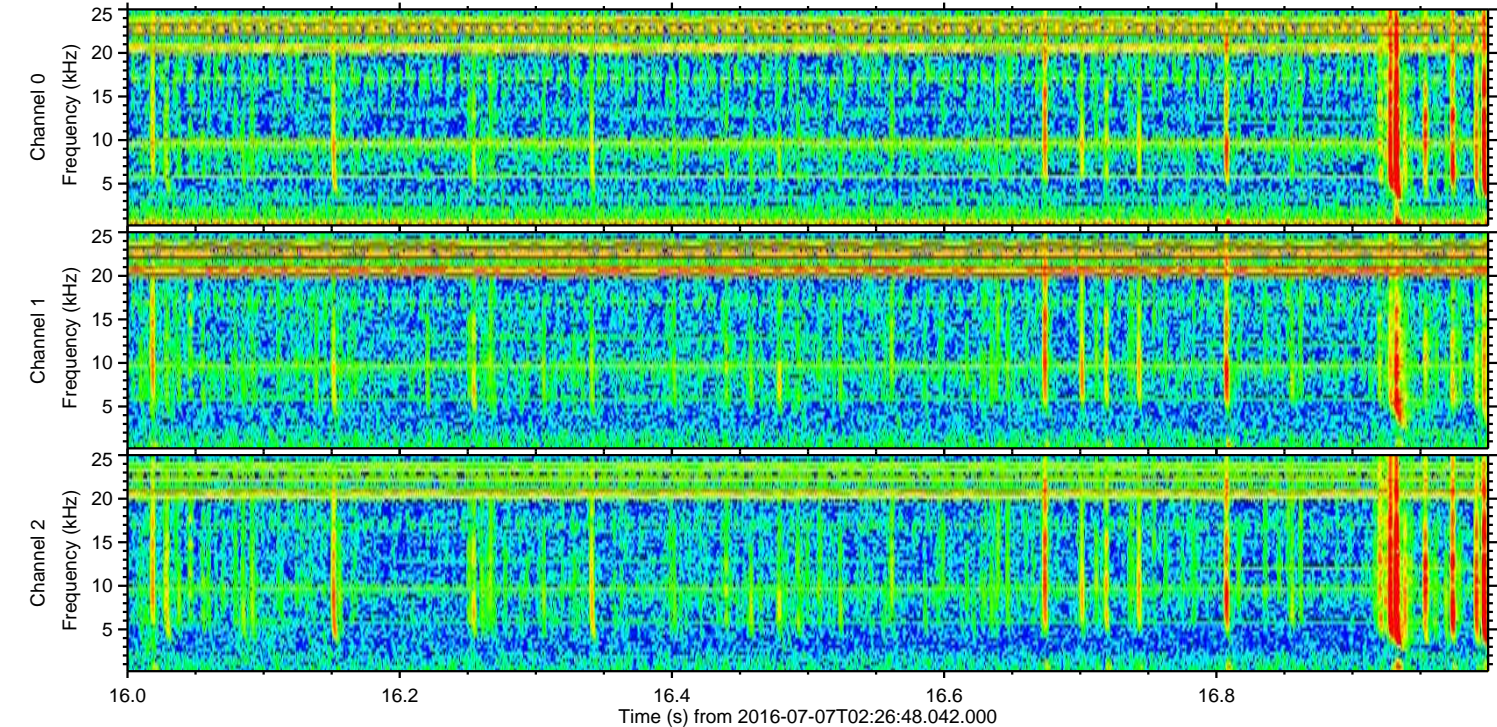
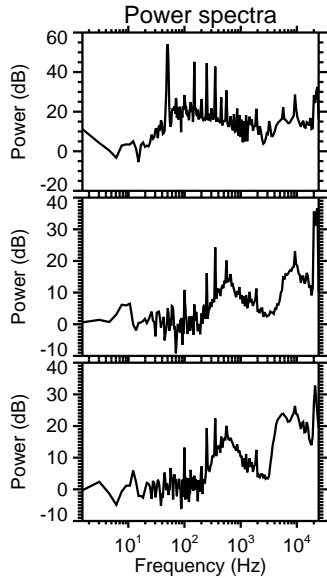
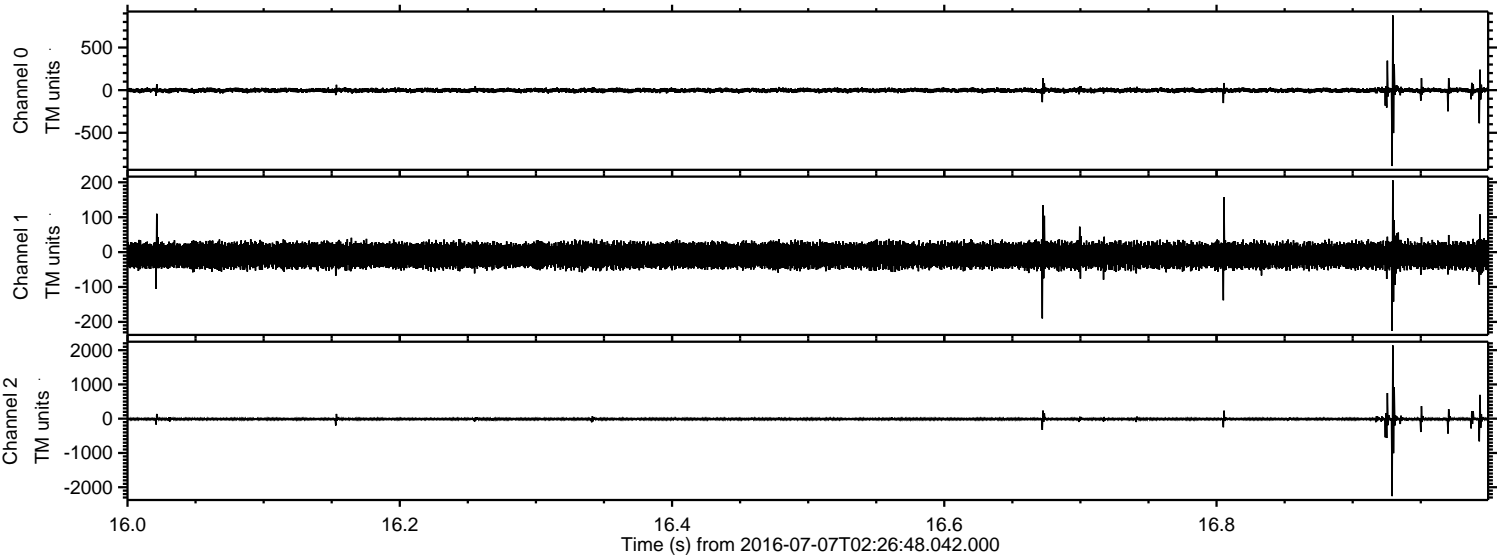



ELMAVAN 3D WAVEFORMS (Measured data sampled at 50 kHz) 51000 packets of 144 samples from 2016-07-07T02:26:48.042.000. Part 114/147

Processed Thu Jul 7 04:34:46 2016 by ELM ver.2012-10-06 from 001\_\_elm20160707\_022647\_\_dat00.bin

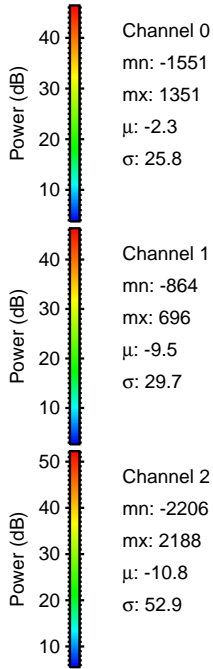
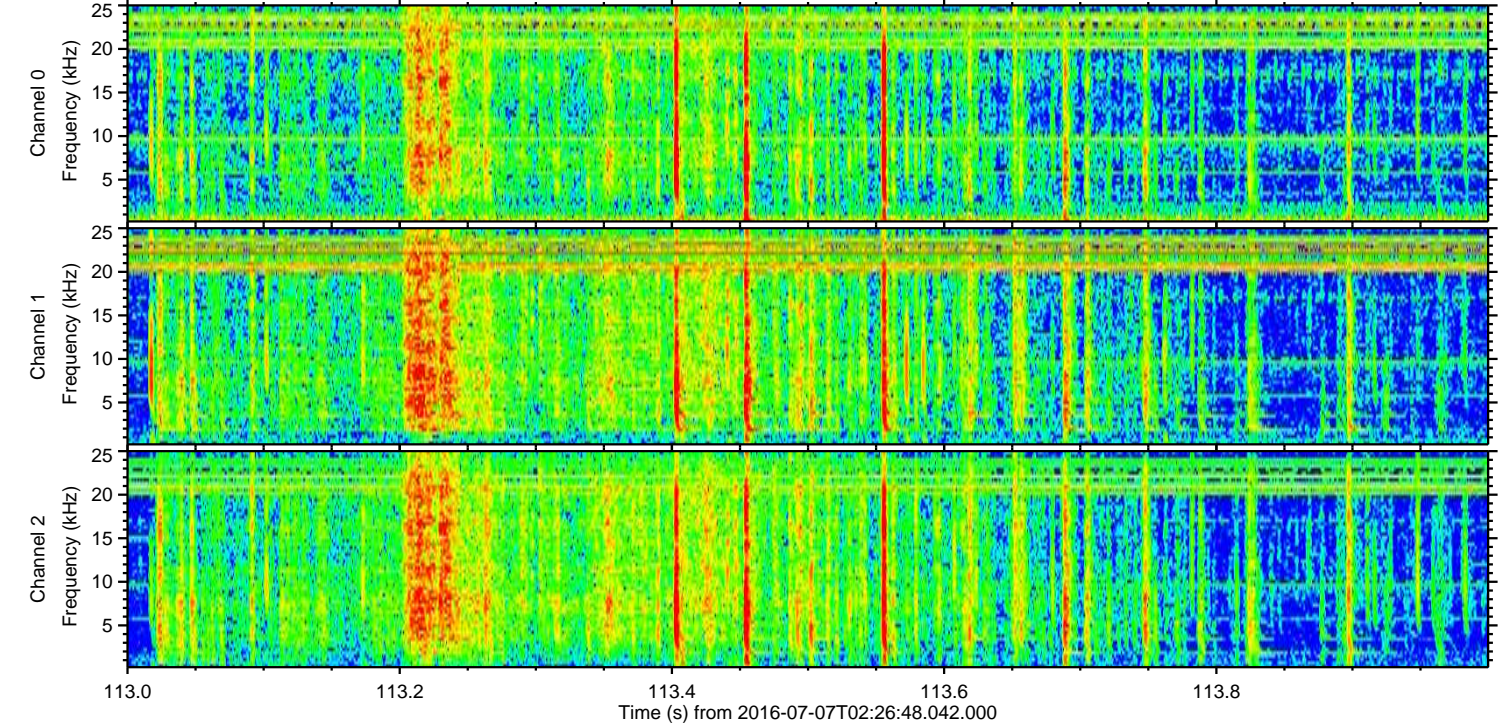
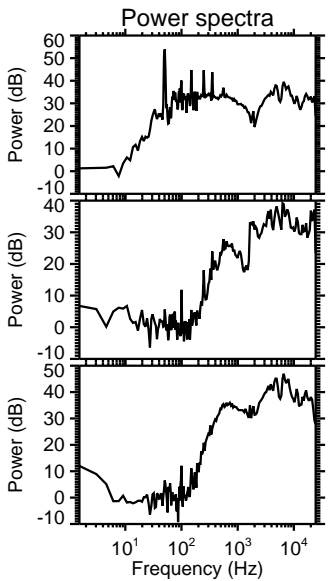
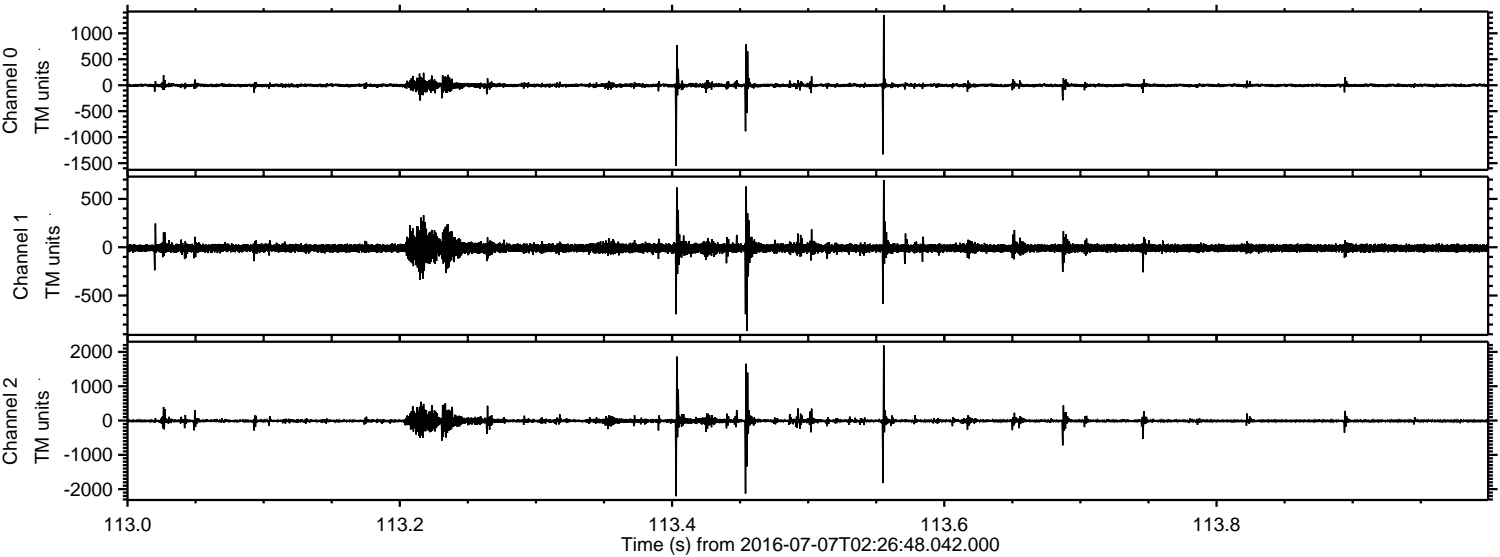



Processed Thu Jul 7 04:34:47 2016 by ELM ver.2012-10-06 from 001\_\_elm20160707\_022647\_\_dat00.bin

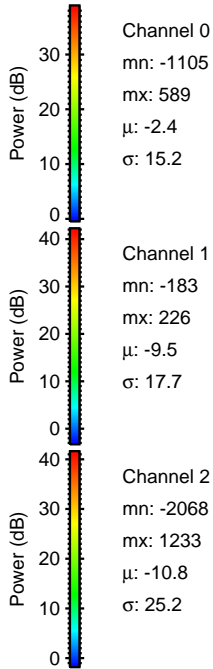
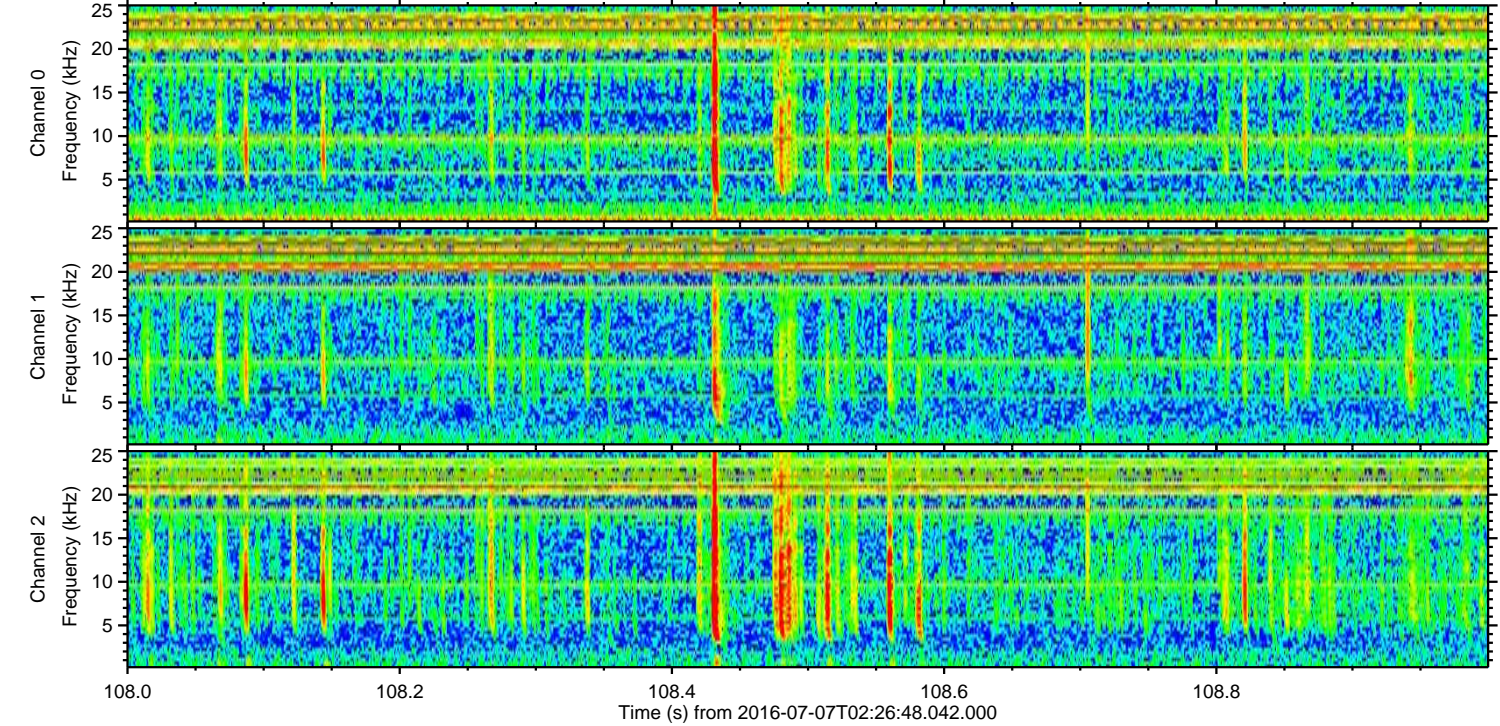
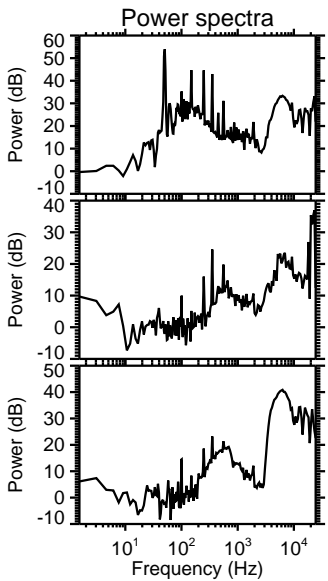
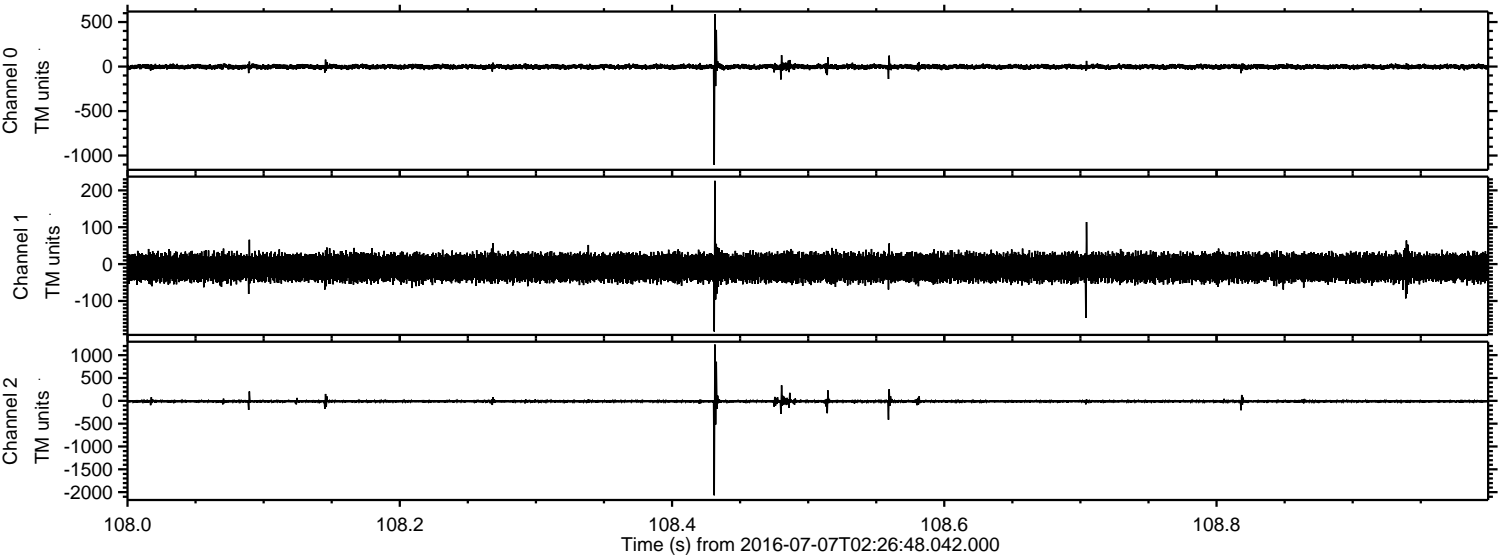

Channel 0  
mn: -1105  
mx: 589  
 $\mu$ : -2.4  
 $\sigma$ : 15.2

Channel 1  
mn: -183  
mx: 226  
 $\mu$ : -9.5  
 $\sigma$ : 17.7

Channel 2  
mn: -2068  
mx: 1233  
 $\mu$ : -10.8  
 $\sigma$ : 25.2



Processed Thu Jul 7 04:34:48 2016 by ELM ver.2012-10-06 from 001\_\_elm20160707\_022647\_\_dat00.bin

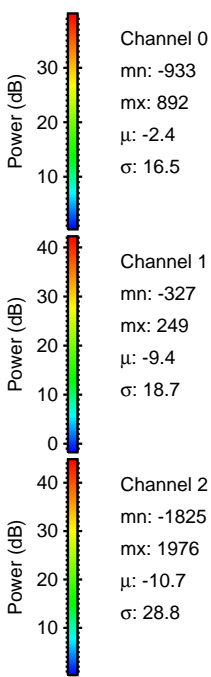
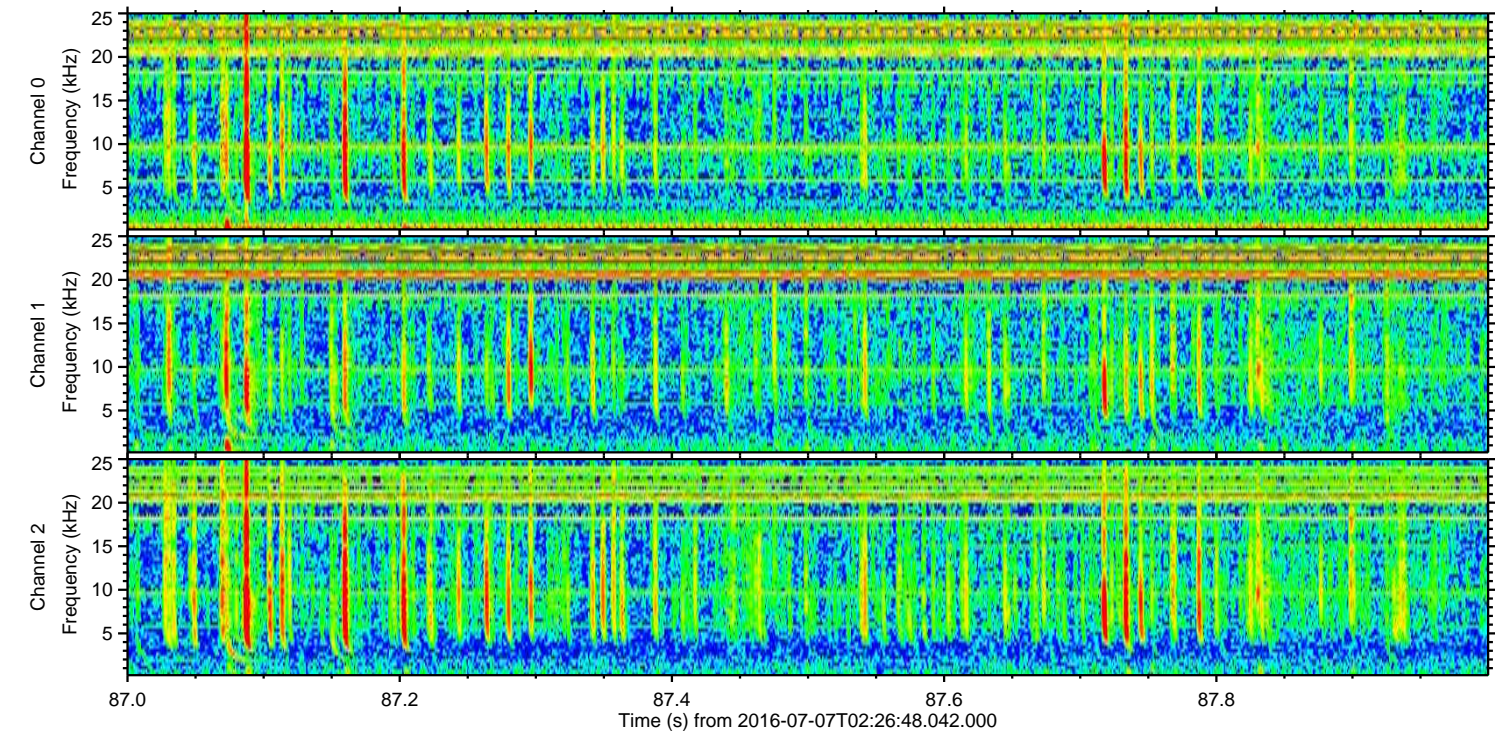
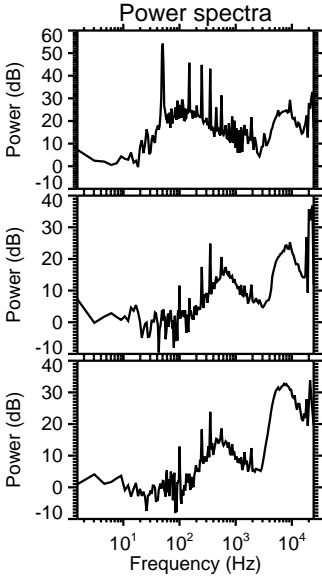
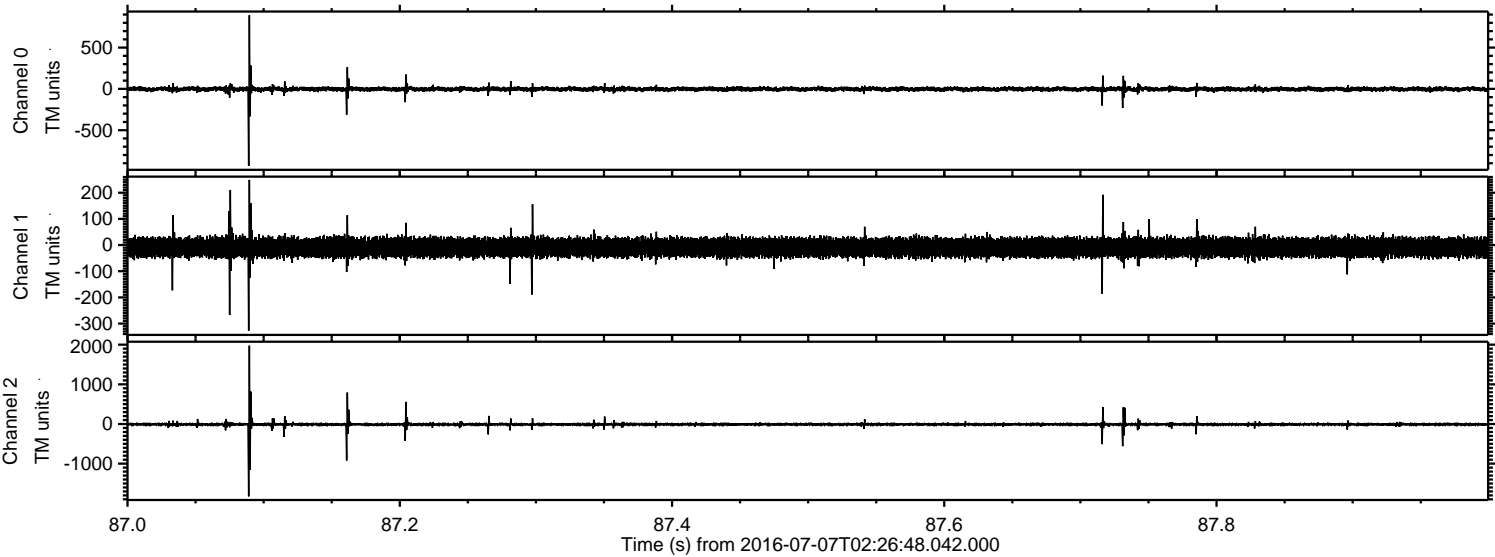



Processed Thu Jul 7 04:34:48 2016 by ELM ver.2012-10-06 from 001\_\_elm20160707\_022647\_\_dat00.bin

