

# ELMAVAN 3D WAVEFORMS (Measured data sampled at 50 kHz) 51000 packets of 144 samples from 2016-07-07T02:01:46.968.999.

Processed Thu Jul 7 04:09:22 2016 by ELM ver.2012-10-06 from 001\_\_elm20160707\_020145\_\_dat00.bin

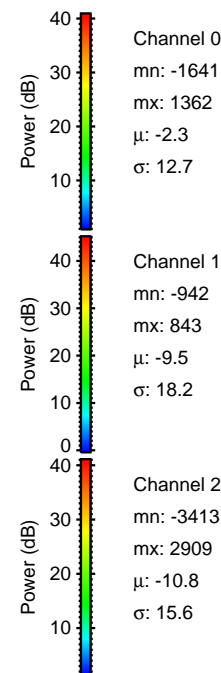

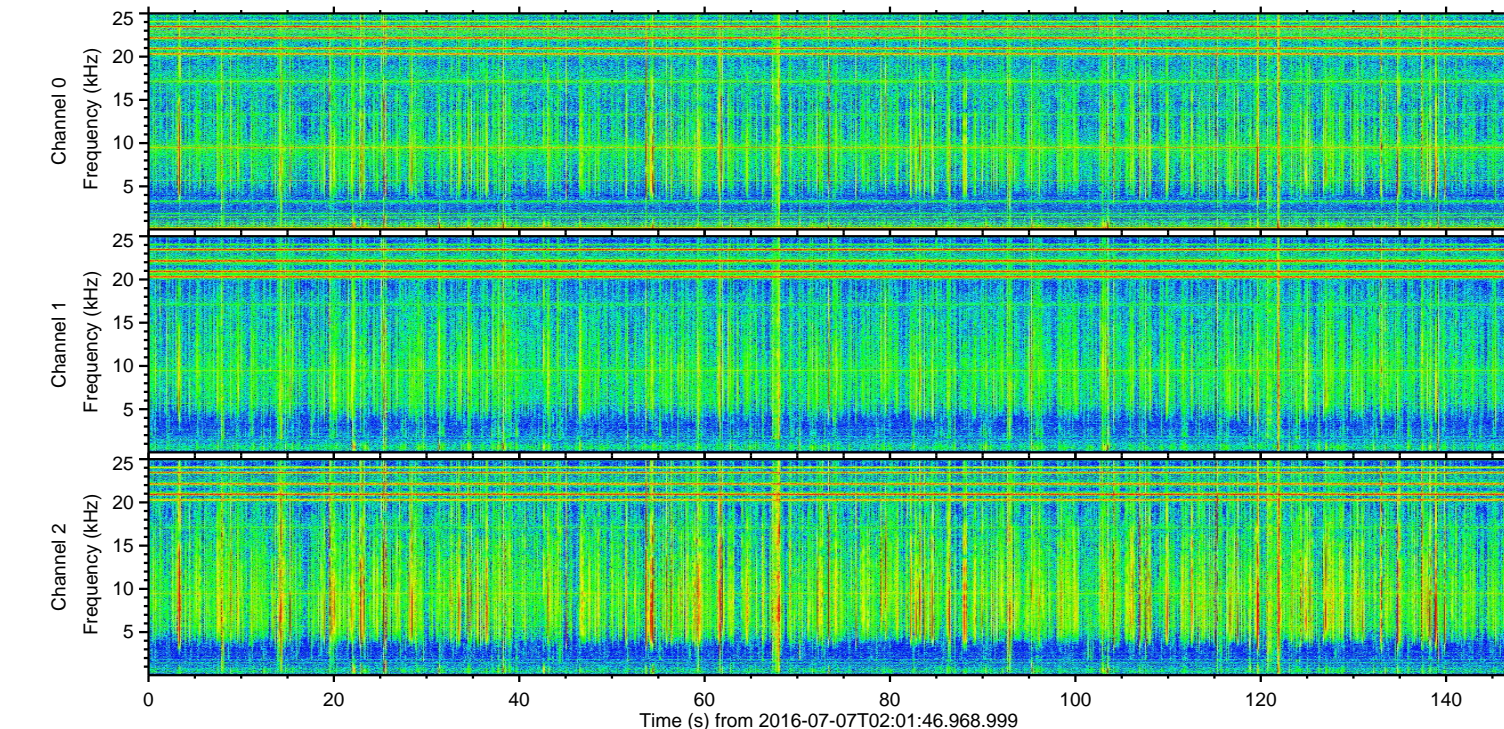
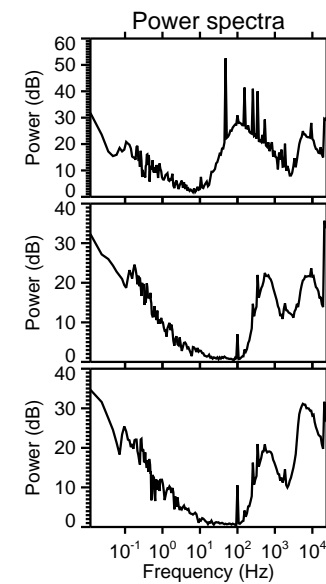
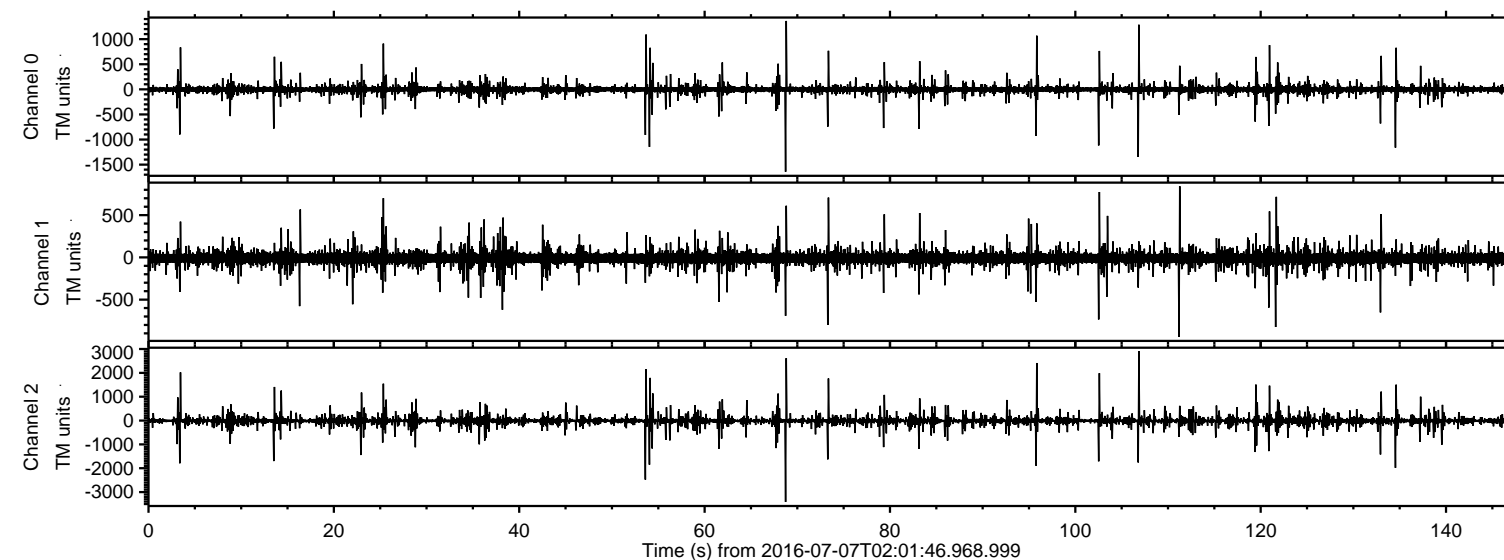

Processed Thu Jul 7 04:09:37 2016 by ELM ver.2012-10-06 from 001\_\_elm20160707\_020145\_\_dat00.bin

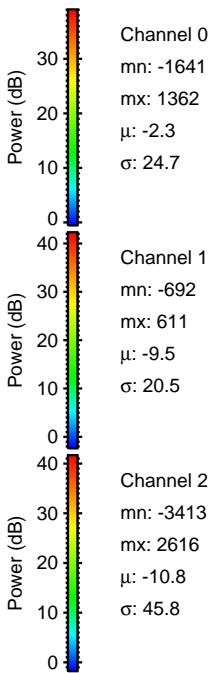
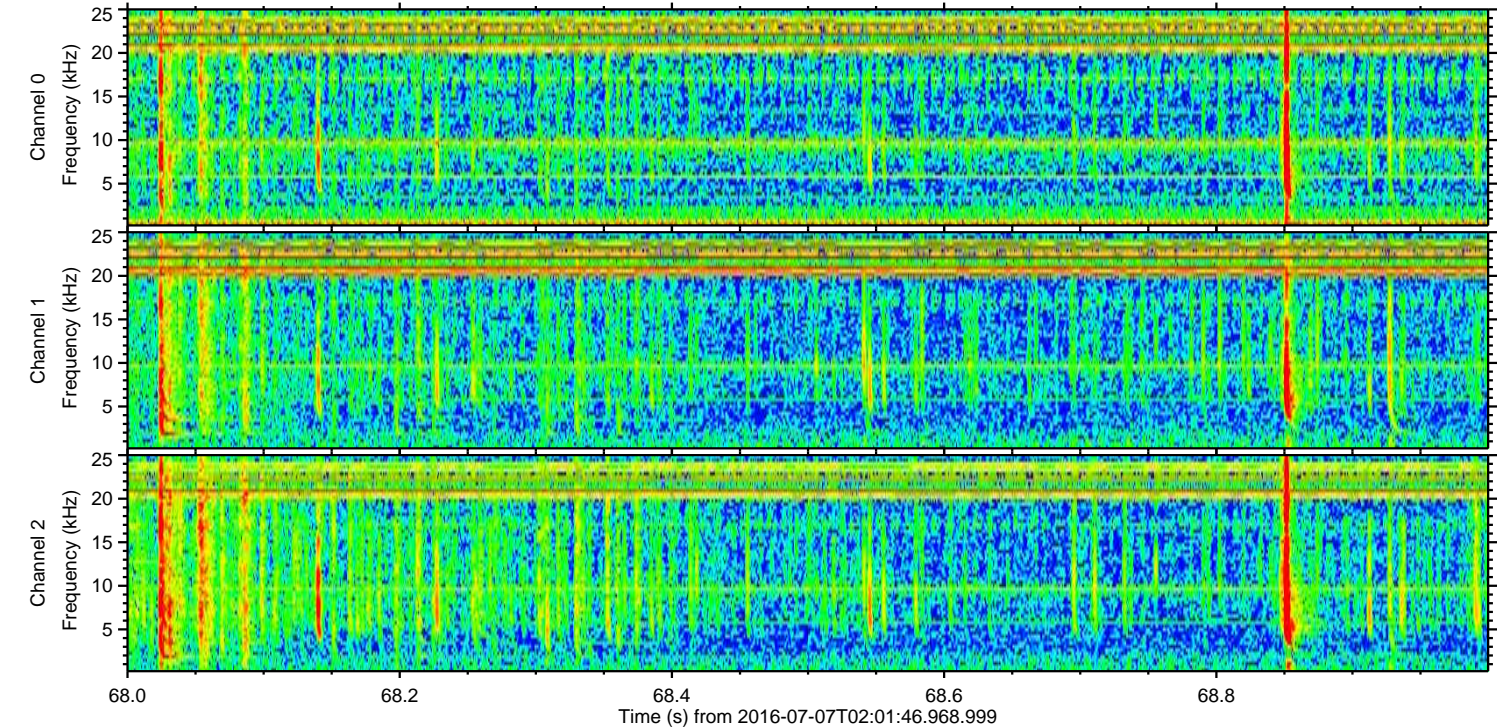
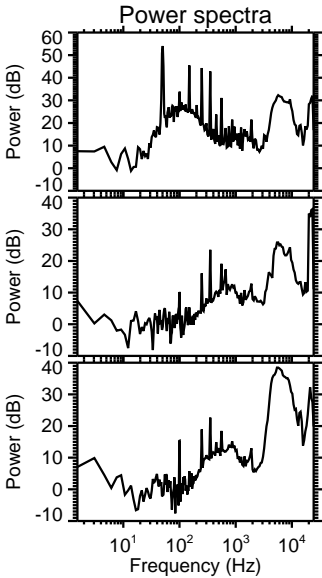
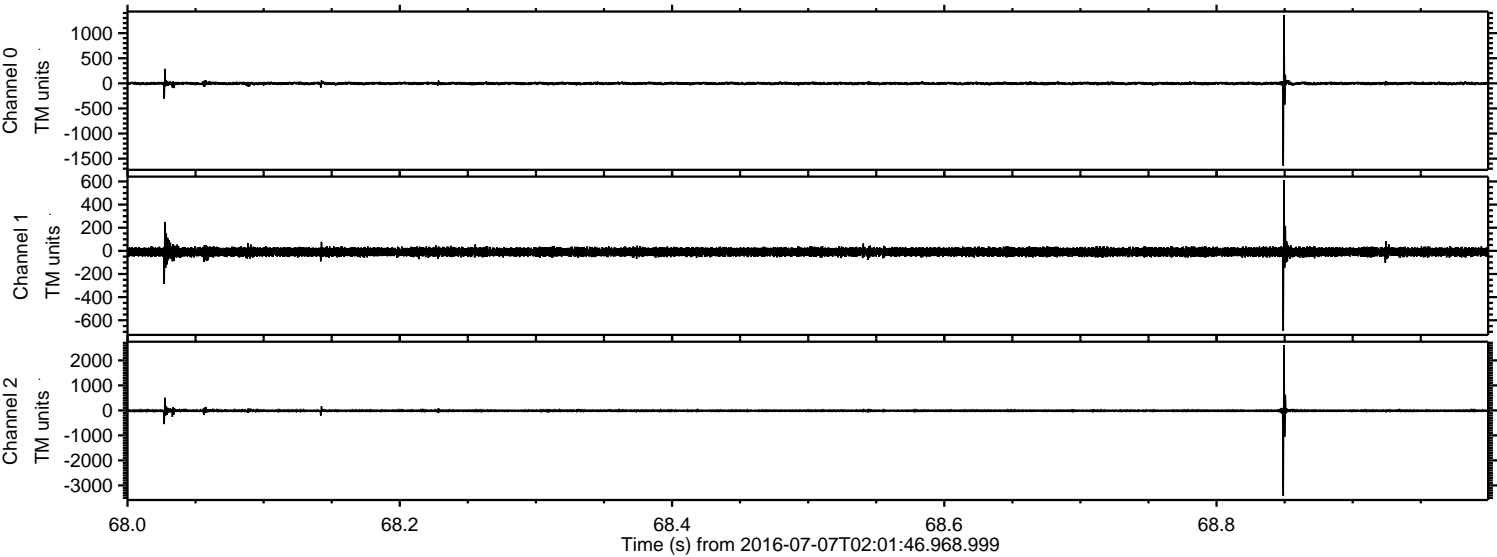



ELMAVAN 3D WAVEFORMS (Measured data sampled at 50 kHz) 51000 packets of 144 samples from 2016-07-07T02:01:46.968.999. Part 107/147

Processed Thu Jul 7 04:09:38 2016 by ELM ver.2012-10-06 from 001\_\_elm20160707\_020145\_\_dat00.bin

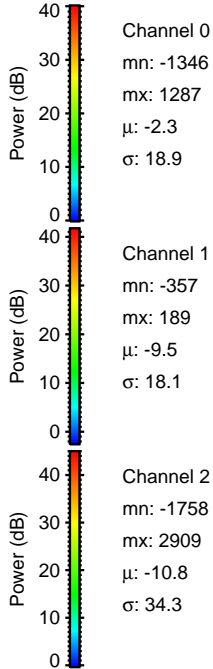
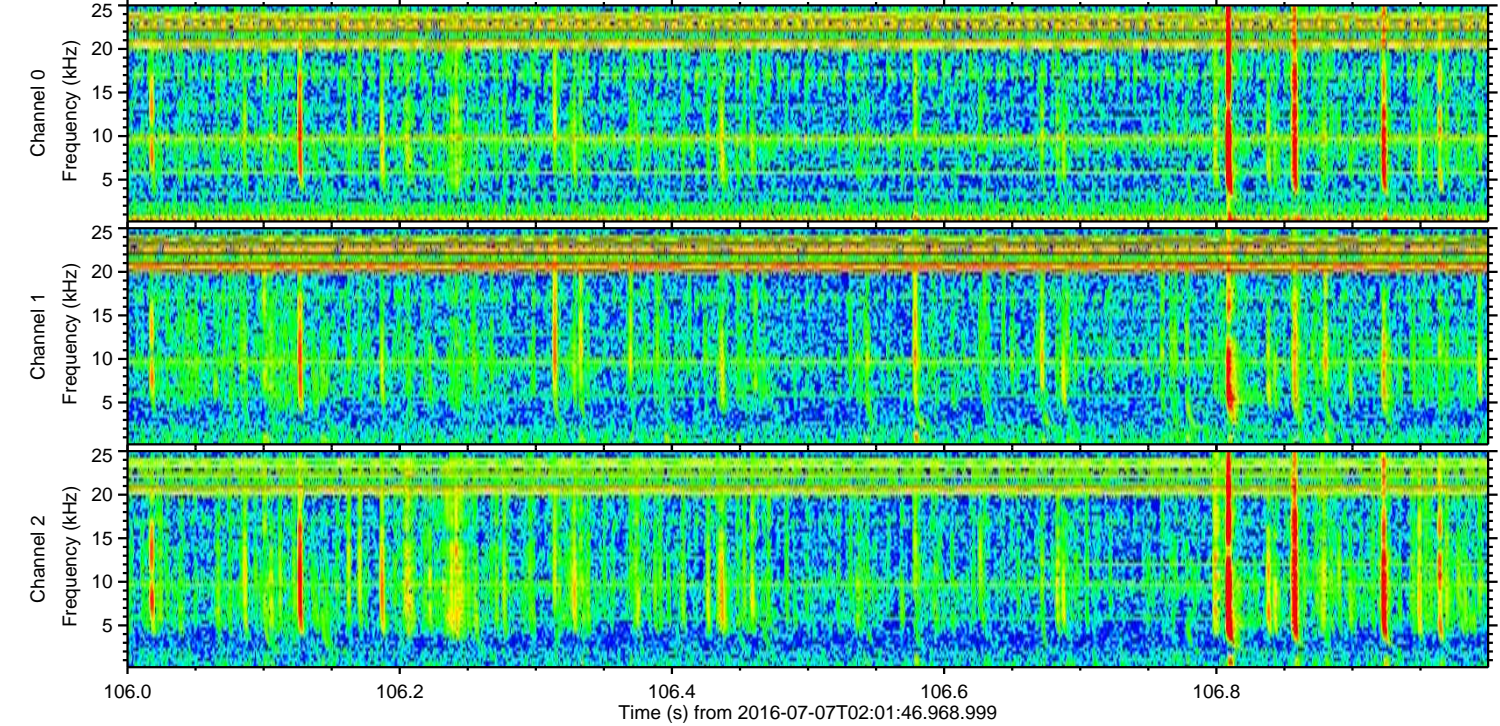
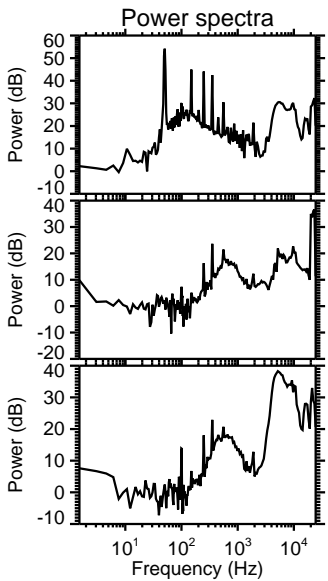
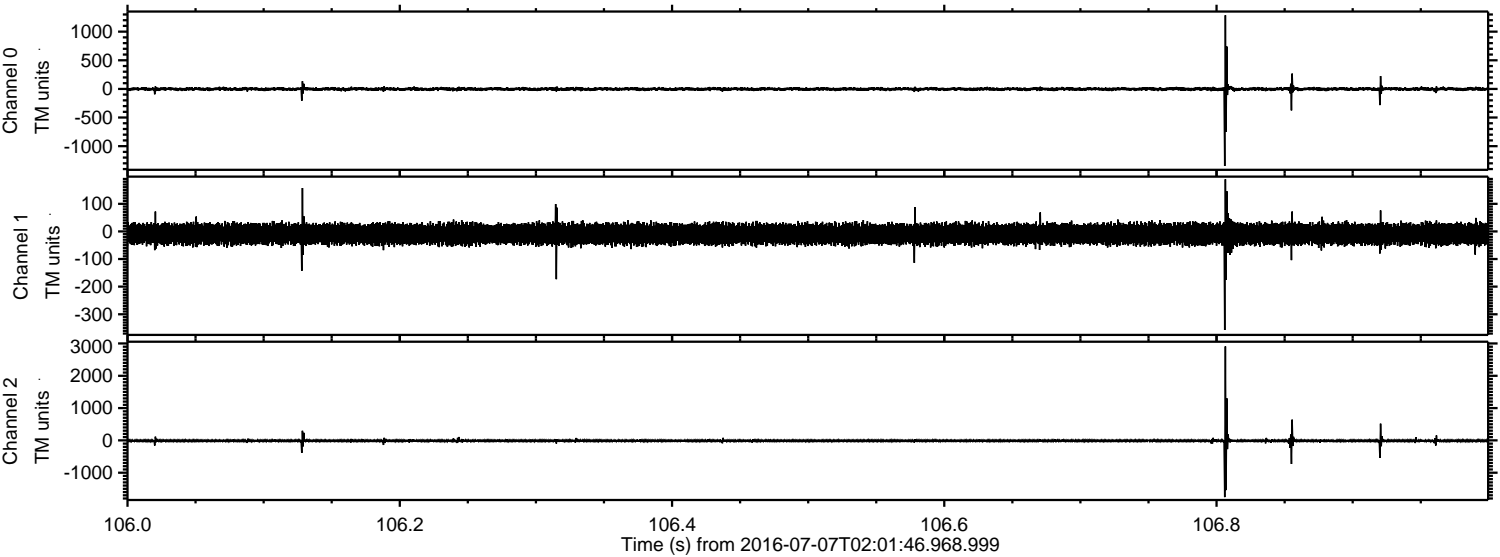



Processed Thu Jul 7 04:09:39 2016 by ELM ver.2012-10-06 from 001\_\_elm20160707\_020145\_\_dat00.bin

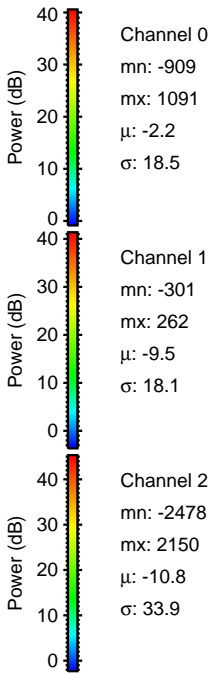
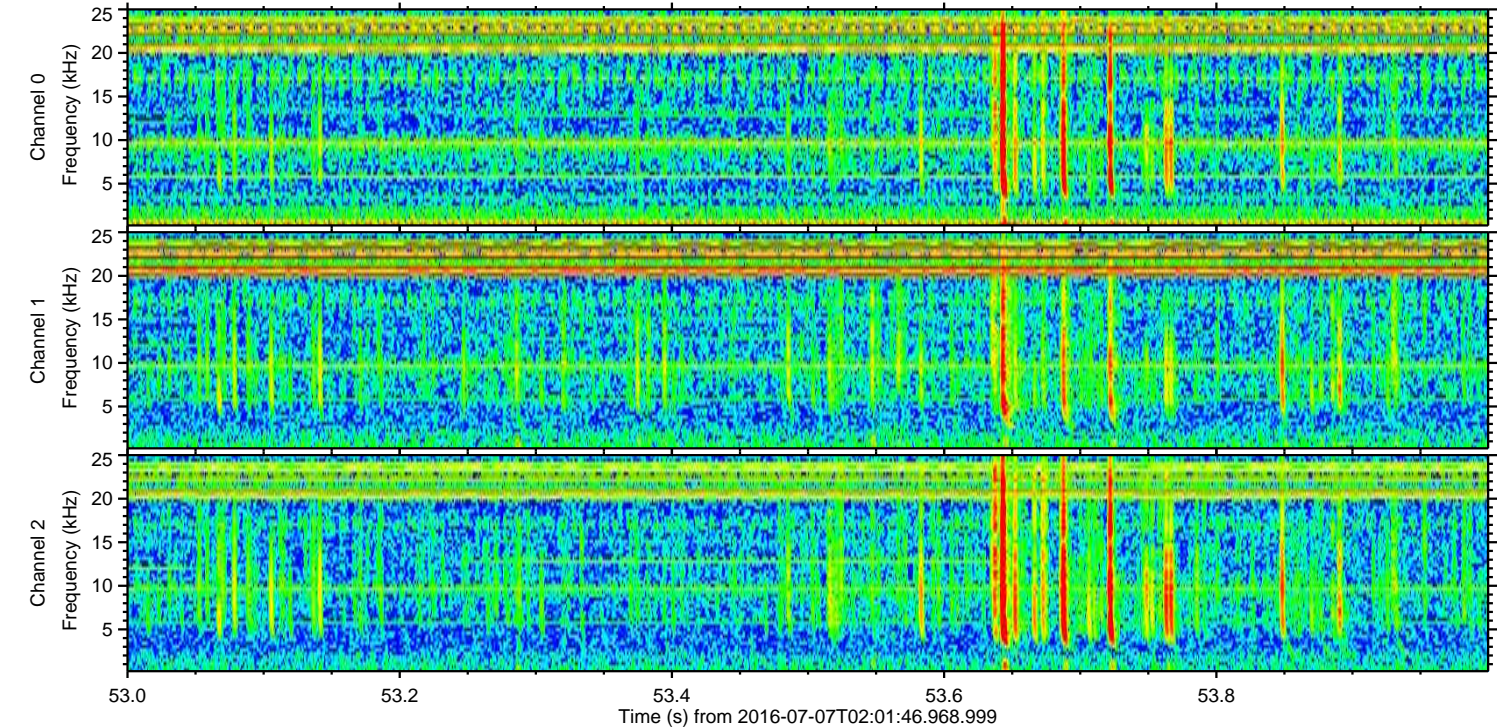
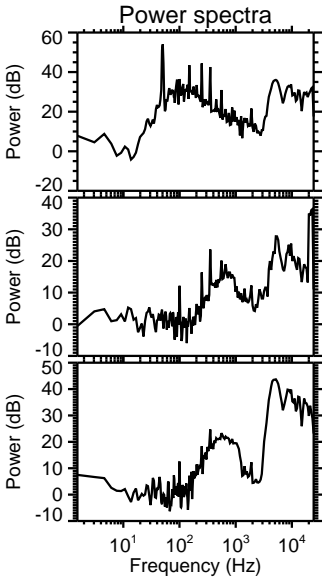
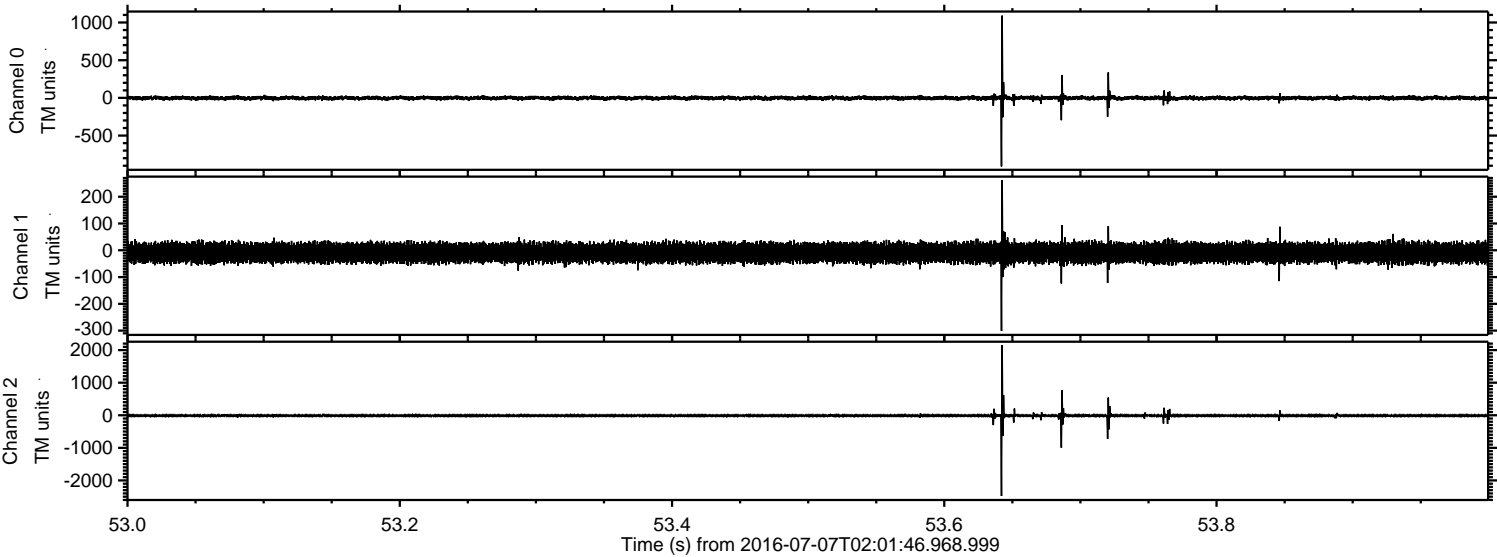



Processed Thu Jul 7 04:09:40 2016 by ELM ver.2012-10-06 from 001\_\_elm20160707\_020145\_\_dat00.bin

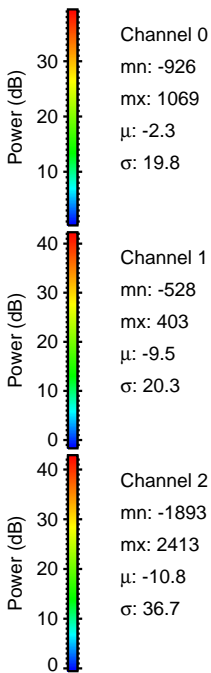
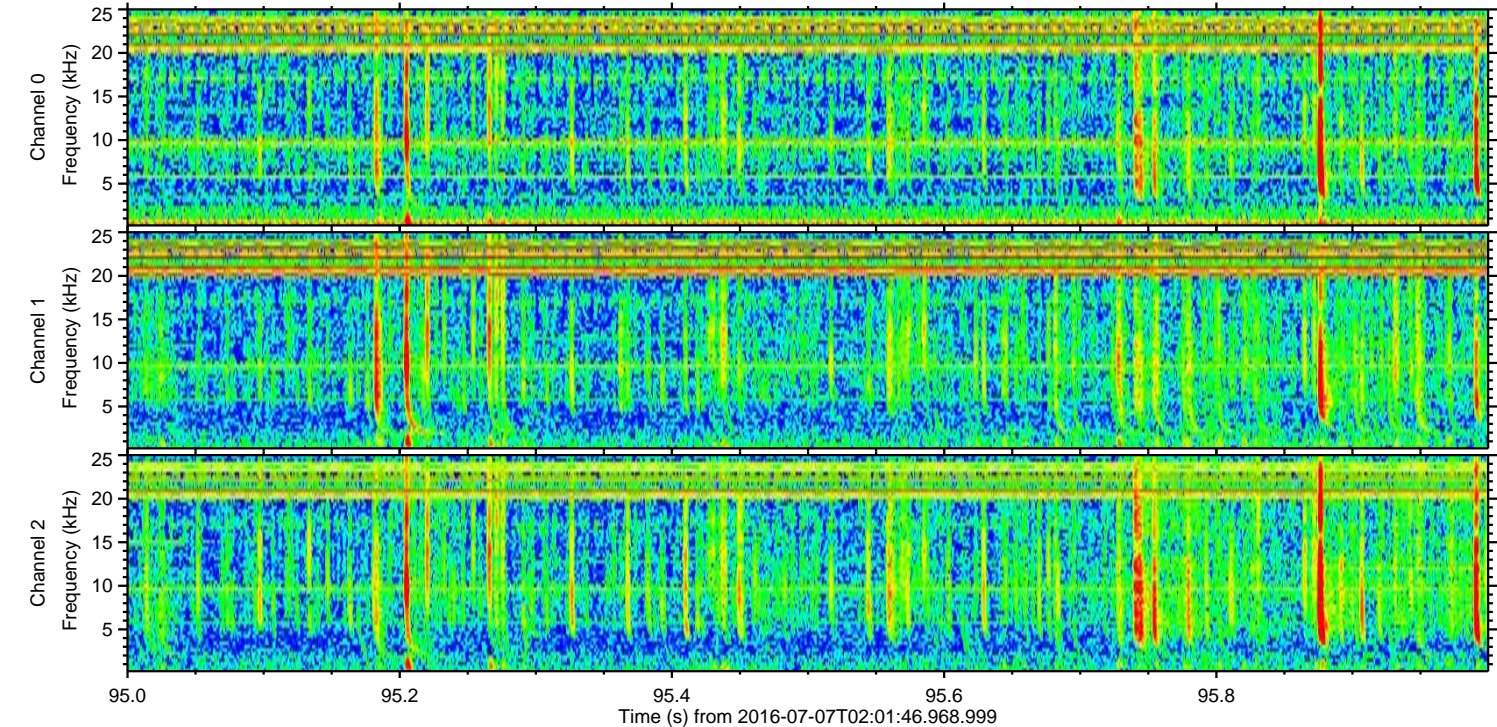
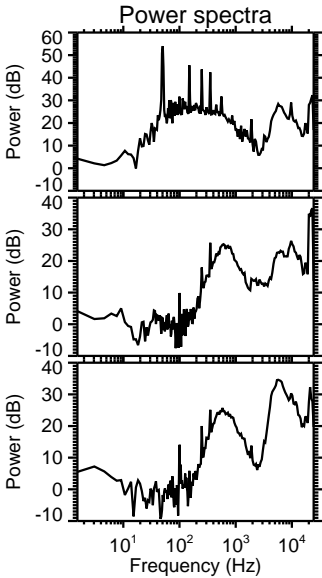
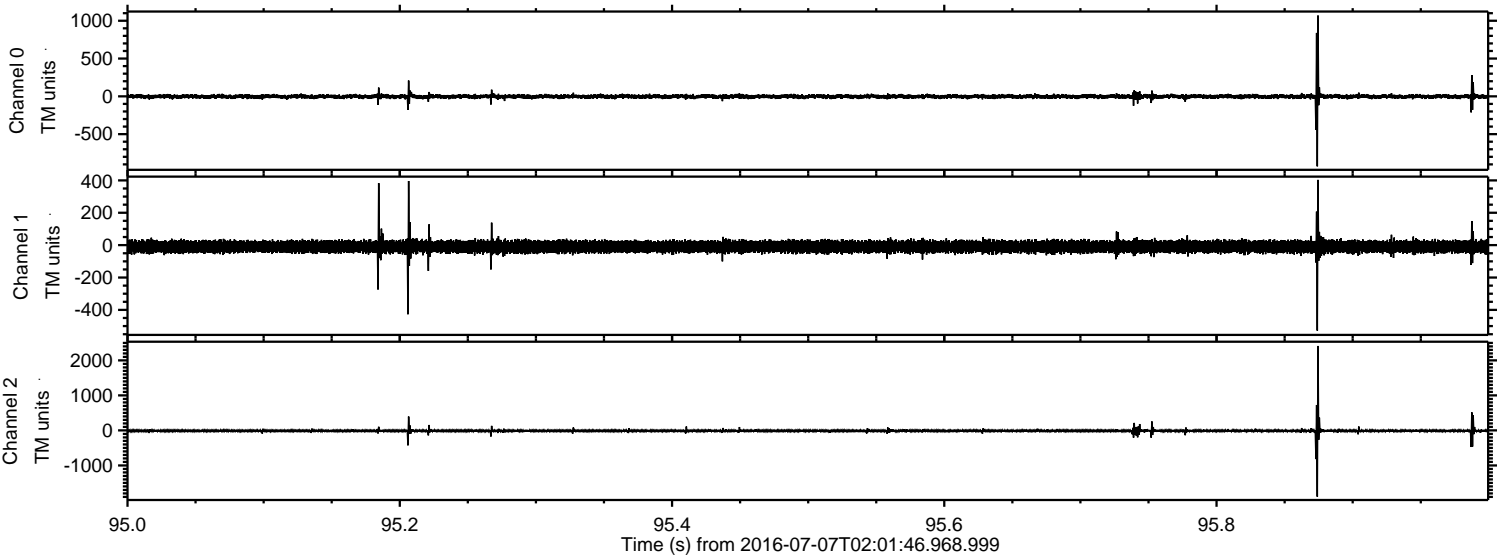



Processed Thu Jul 7 04:09:42 2016 by ELM ver.2012-10-06 from 001\_\_elm20160707\_020145\_\_dat00.bin

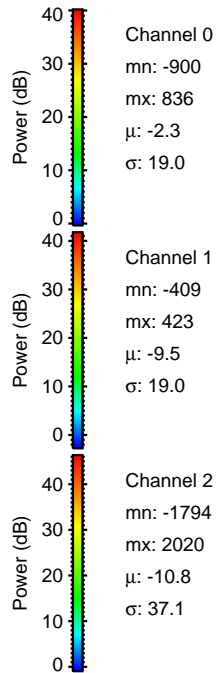
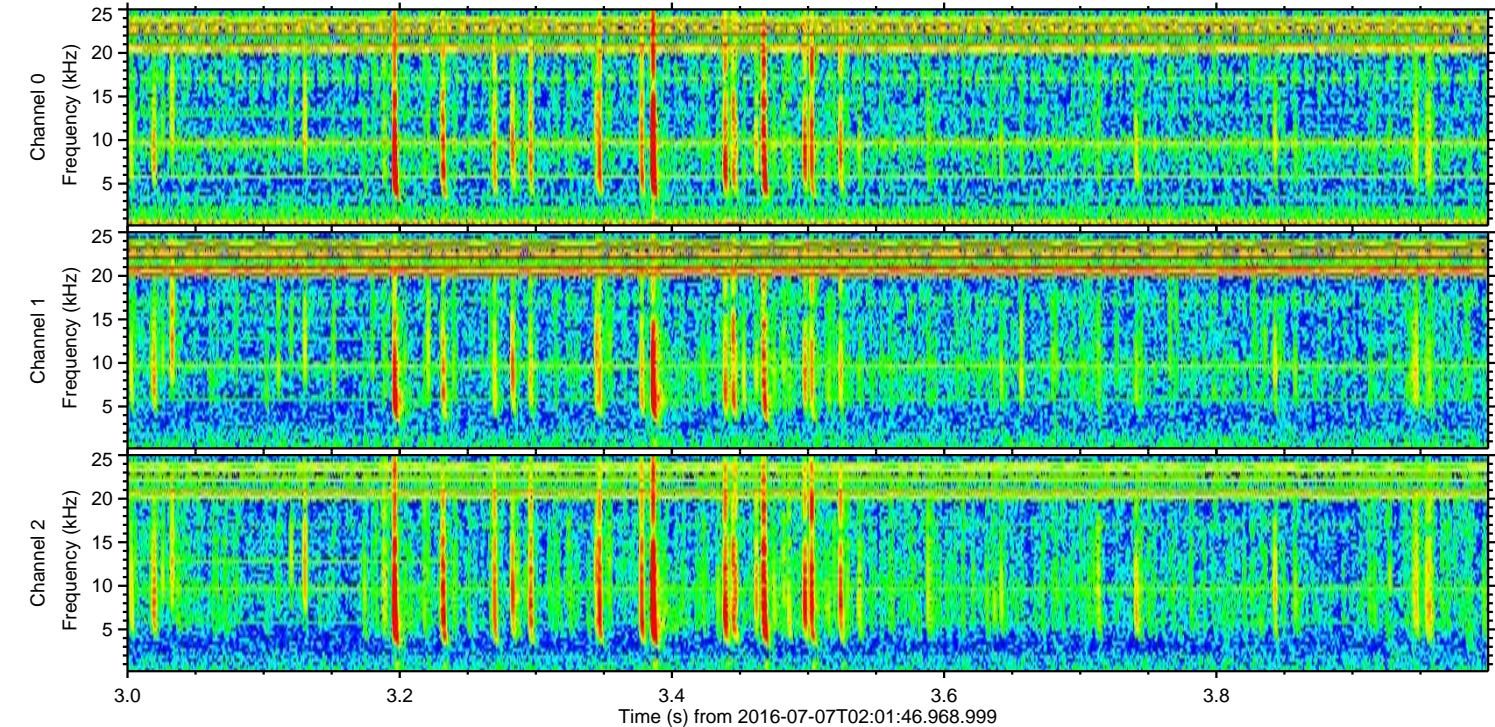
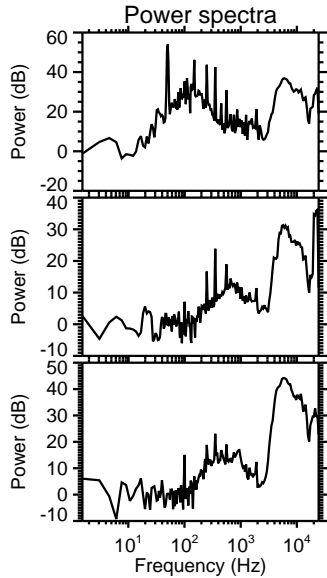
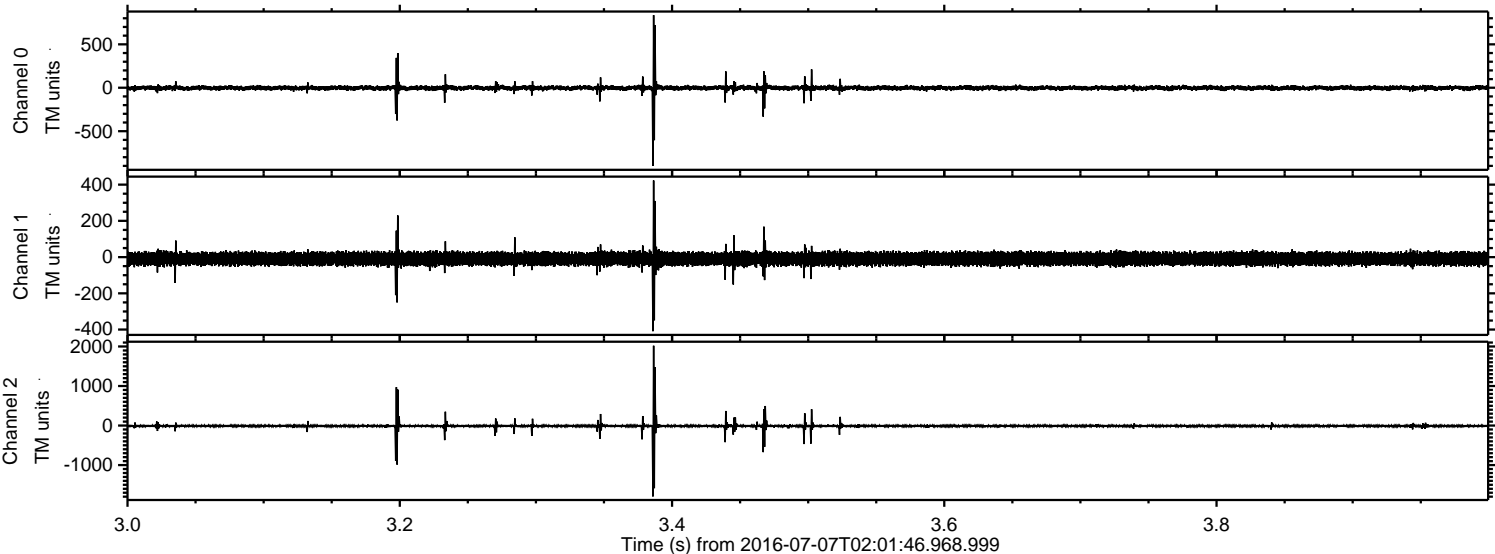



Processed Thu Jul 7 04:09:43 2016 by ELM ver.2012-10-06 from 001\_\_elm20160707\_020145\_\_dat00.bin

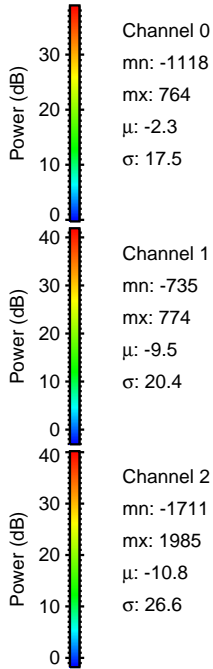
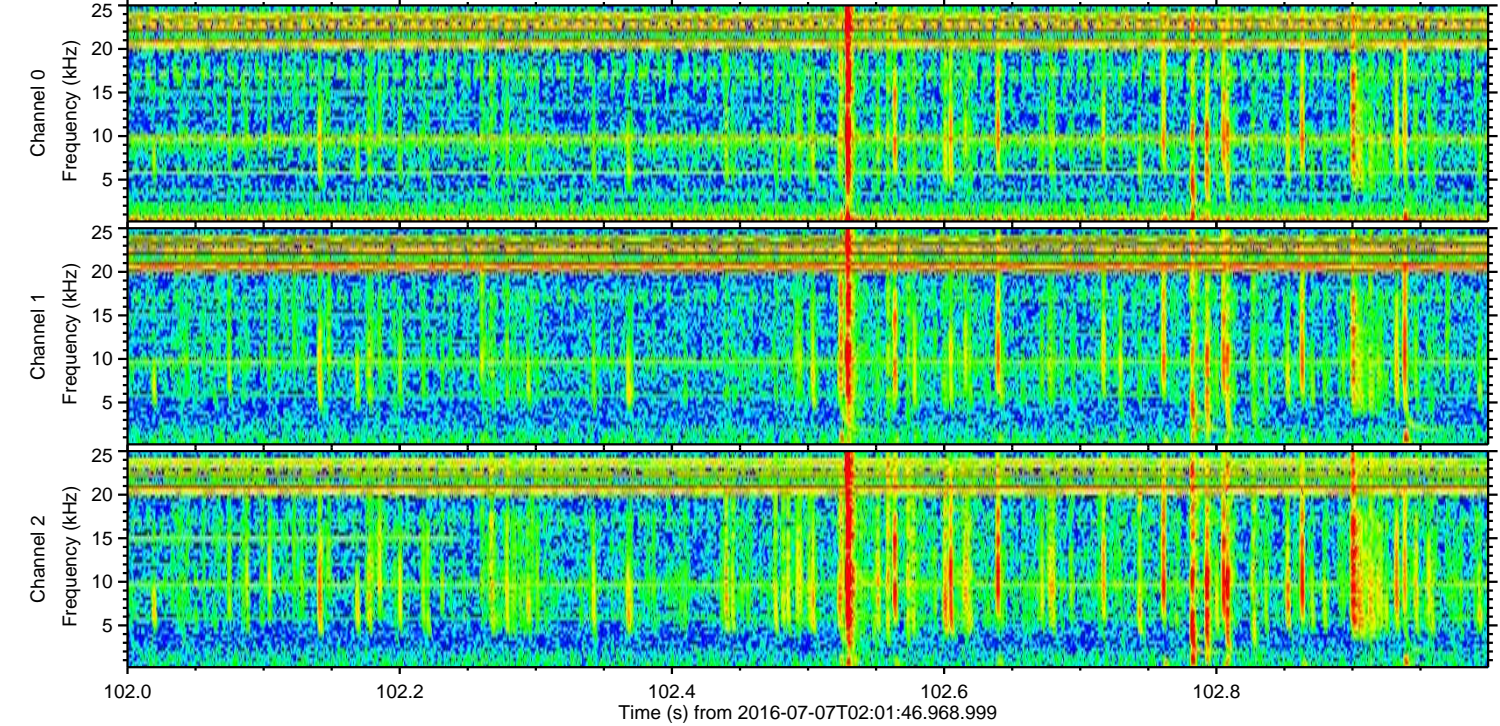
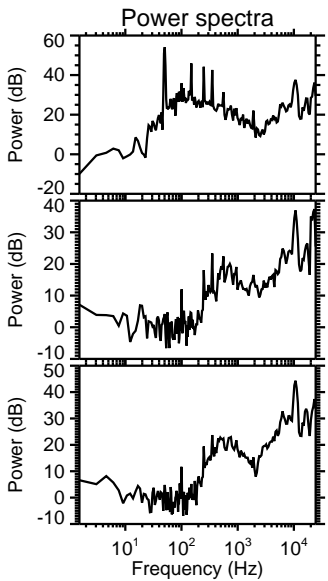
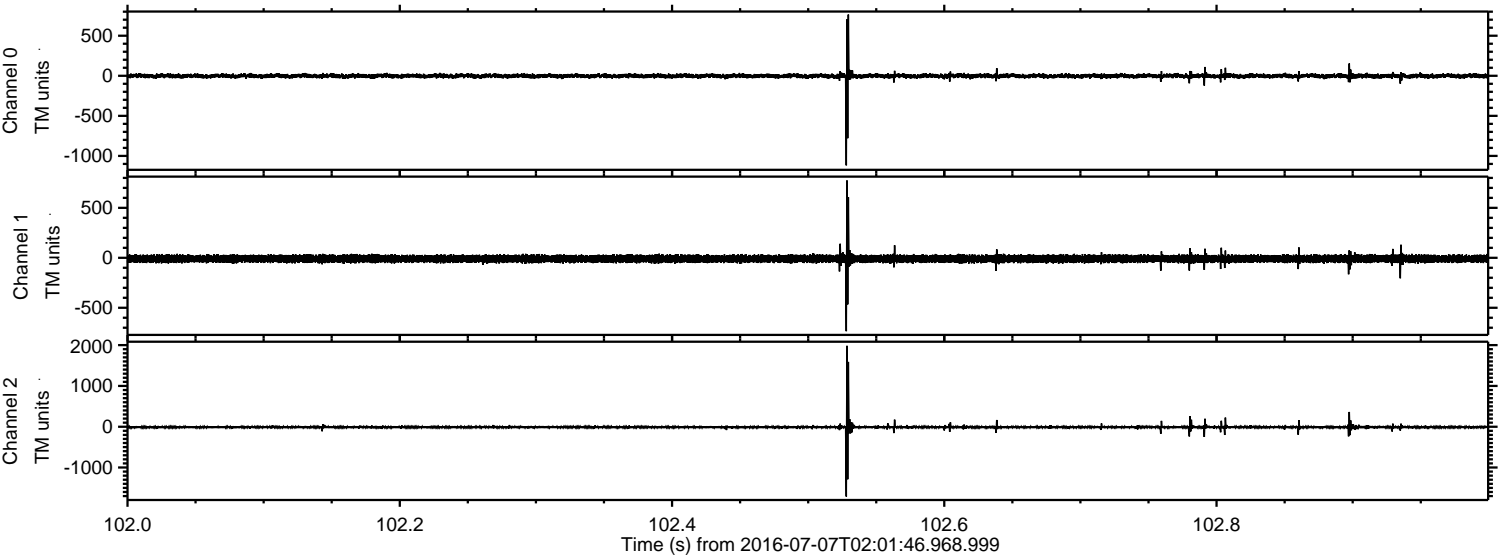



ELMAVAN 3D WAVEFORMS (Measured data sampled at 50 kHz) 51000 packets of 144 samples from 2016-07-07T02:01:46.968.999. Part 135/147

Processed Thu Jul 7 04:09:44 2016 by ELM ver.2012-10-06 from 001\_\_elm20160707\_020145\_\_dat00.bin

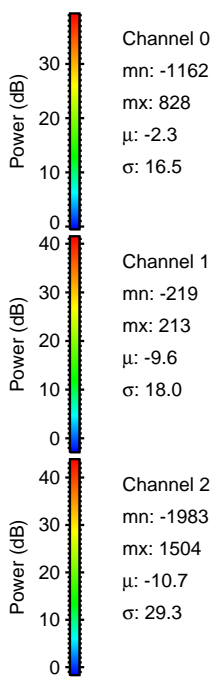
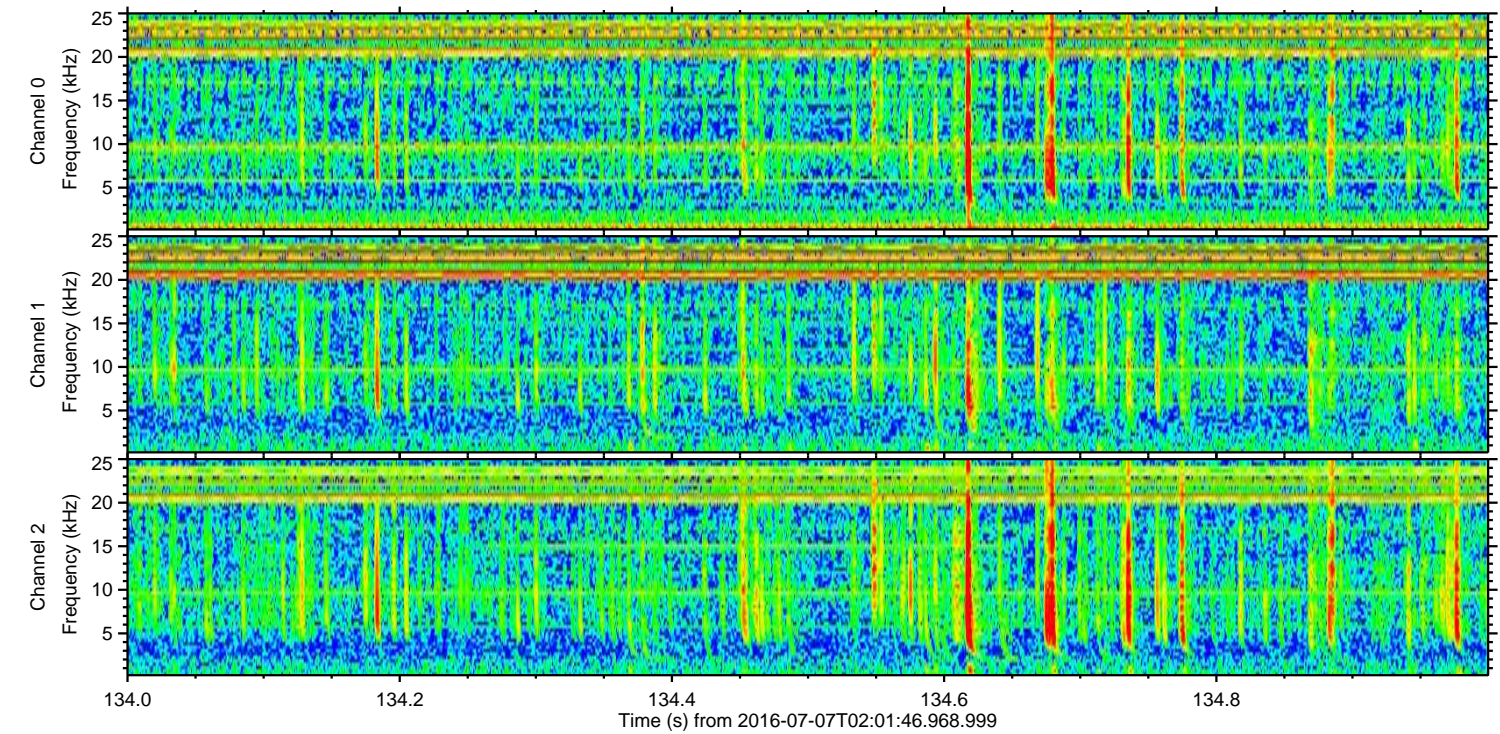
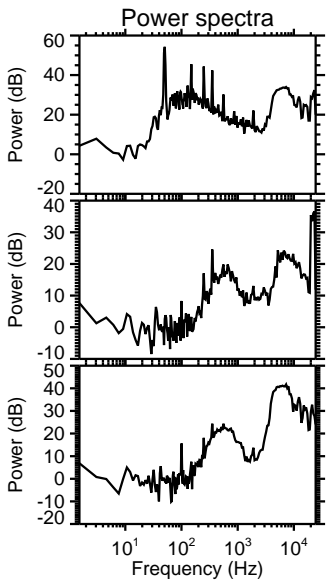
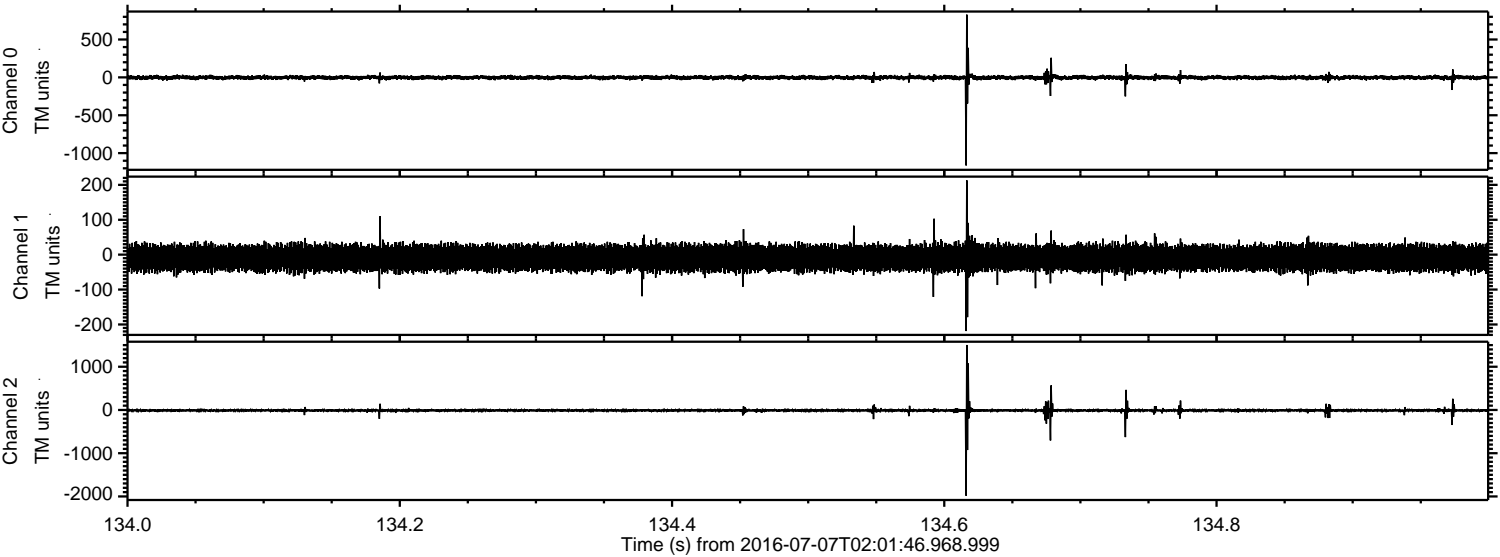



Processed Thu Jul 7 04:09:45 2016 by ELM ver.2012-10-06 from 001\_\_elm20160707\_020145\_\_dat00.bin

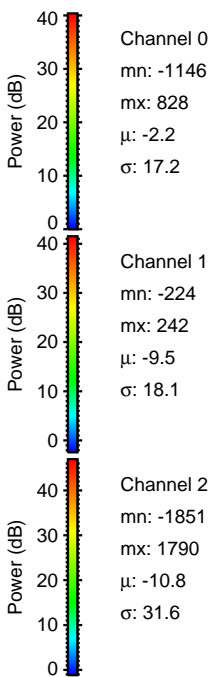
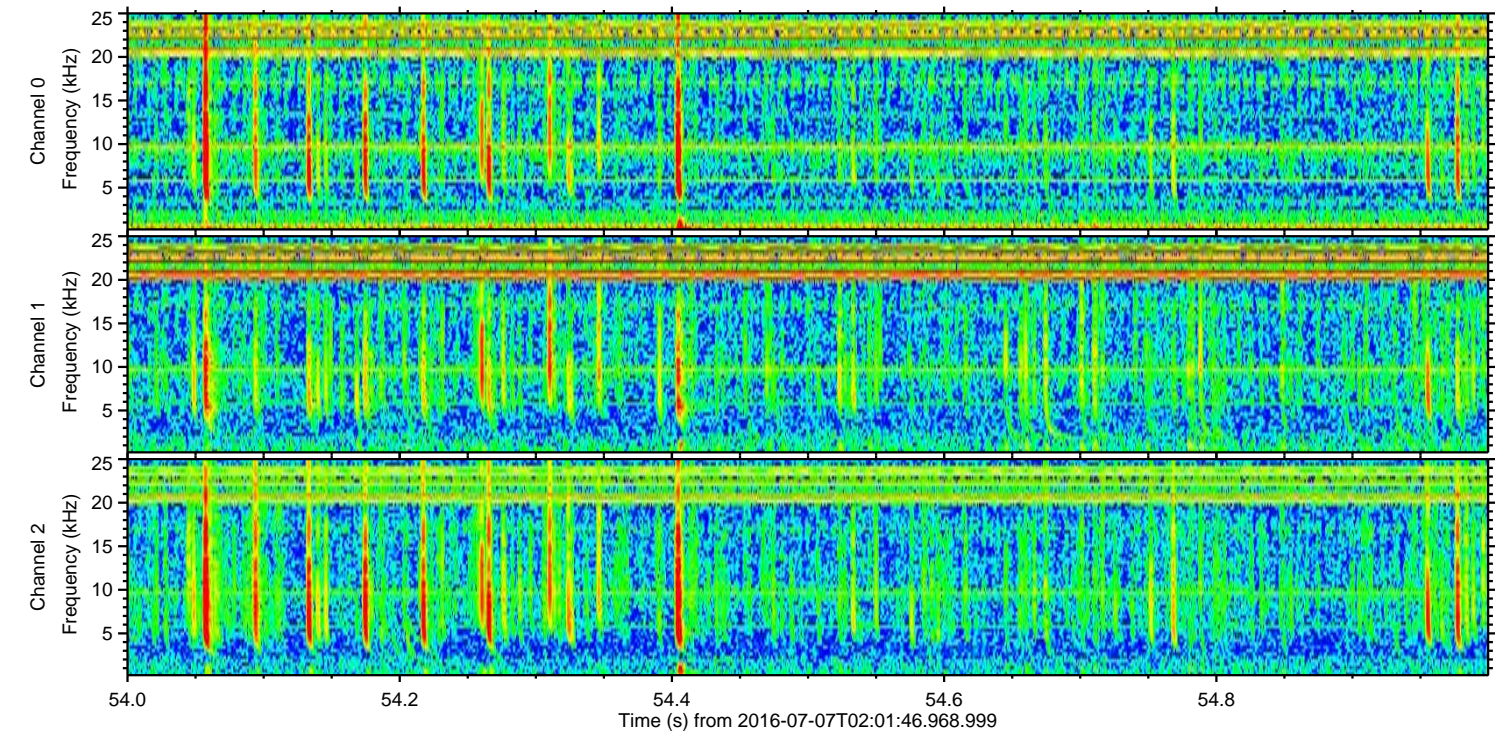
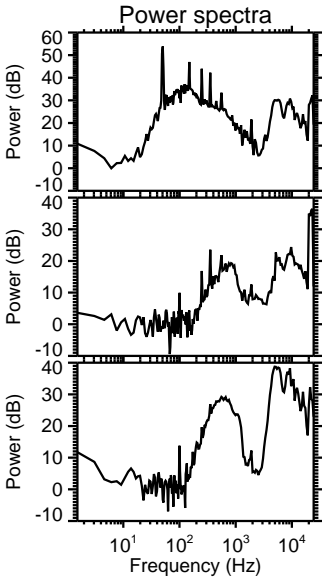
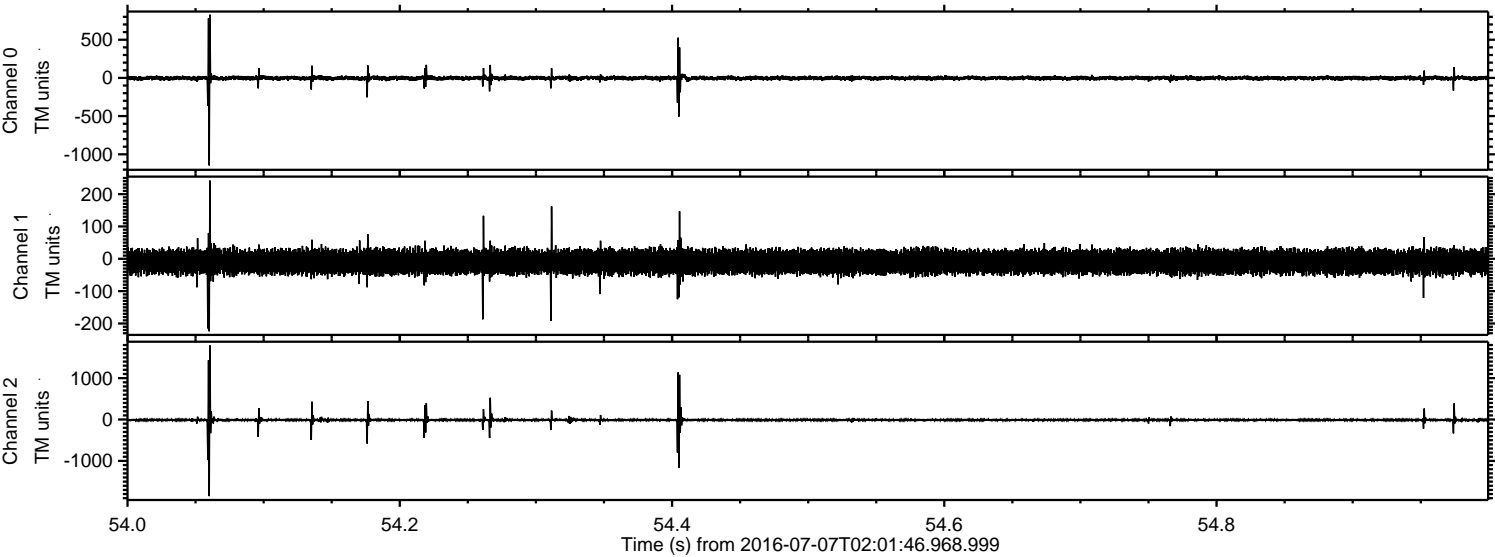



Processed Thu Jul 7 04:09:46 2016 by ELM ver.2012-10-06 from 001\_\_elm20160707\_020145\_\_dat00.bin

