

ELMAVAN 3D WAVEFORMS (Measured data sampled at 50 kHz) 51000 packets of 144 samples from 2016-07-07T01:56:46.760.999.

Processed Thu Jul 7 04:04:33 2016 by ELM ver.2012-10-06 from 001__elm20160707_015645__dat00.bin

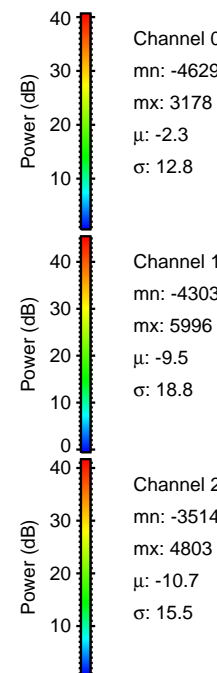
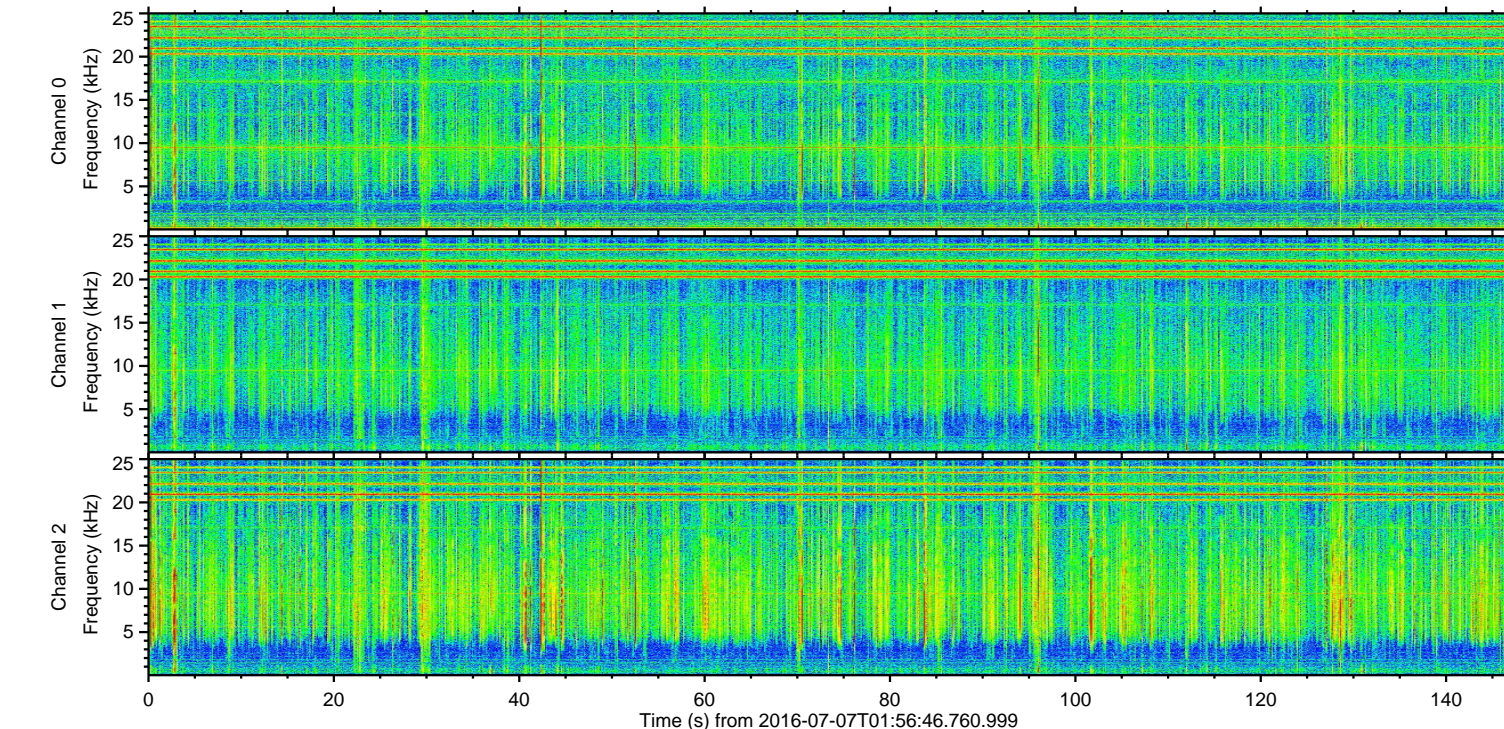
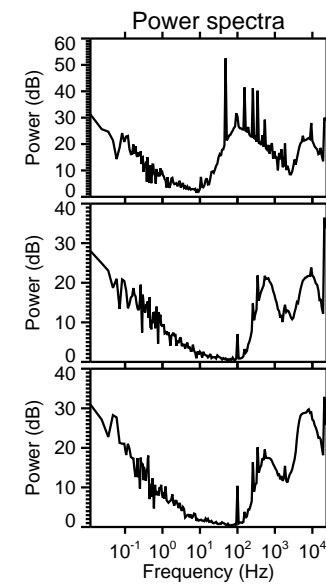
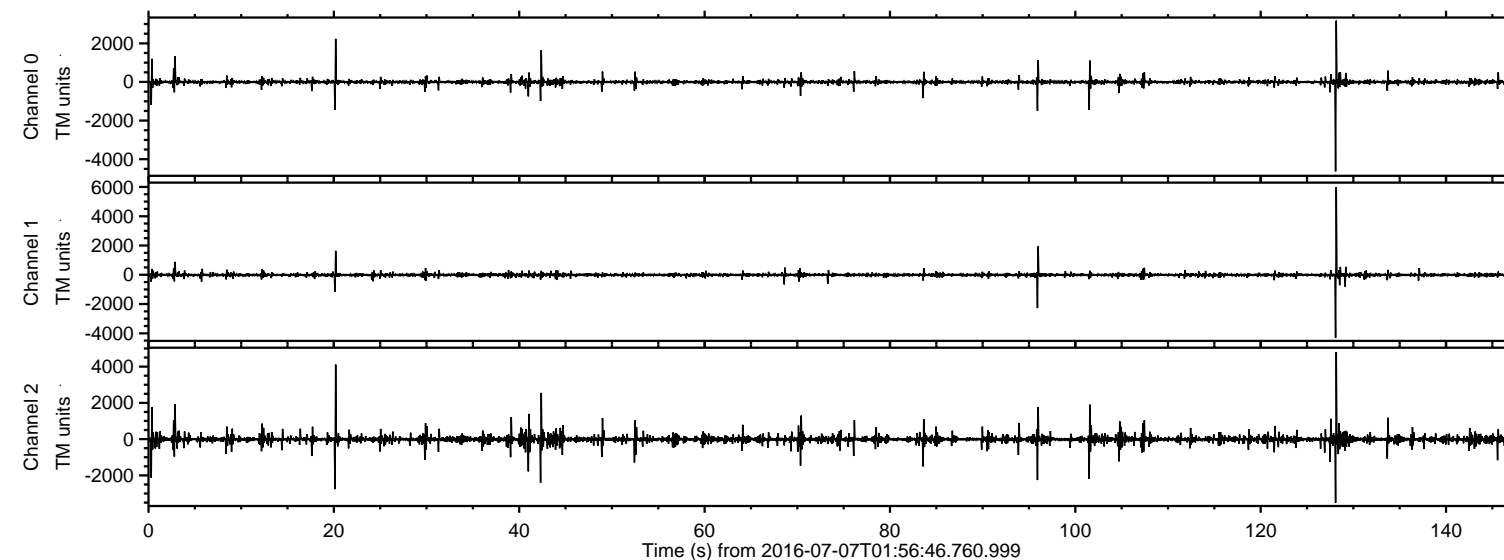

ELMAVAN 3D WAVEFORMS (Measured data sampled at 50 kHz) 51000 packets of 144 samples from 2016-07-07T01:56:46.760.999. Part 129/147

Processed Thu Jul 7 04:04:44 2016 by ELM ver.2012-10-06 from 001__elm20160707_015645__dat00.bin

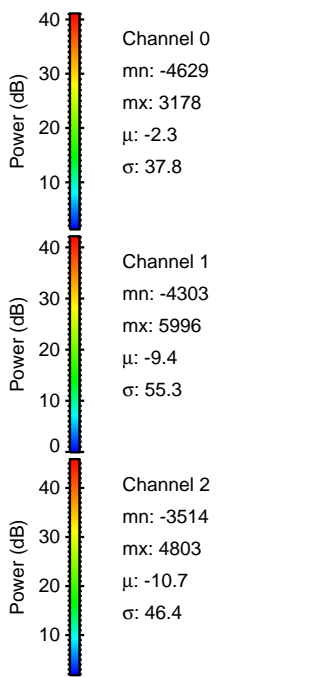
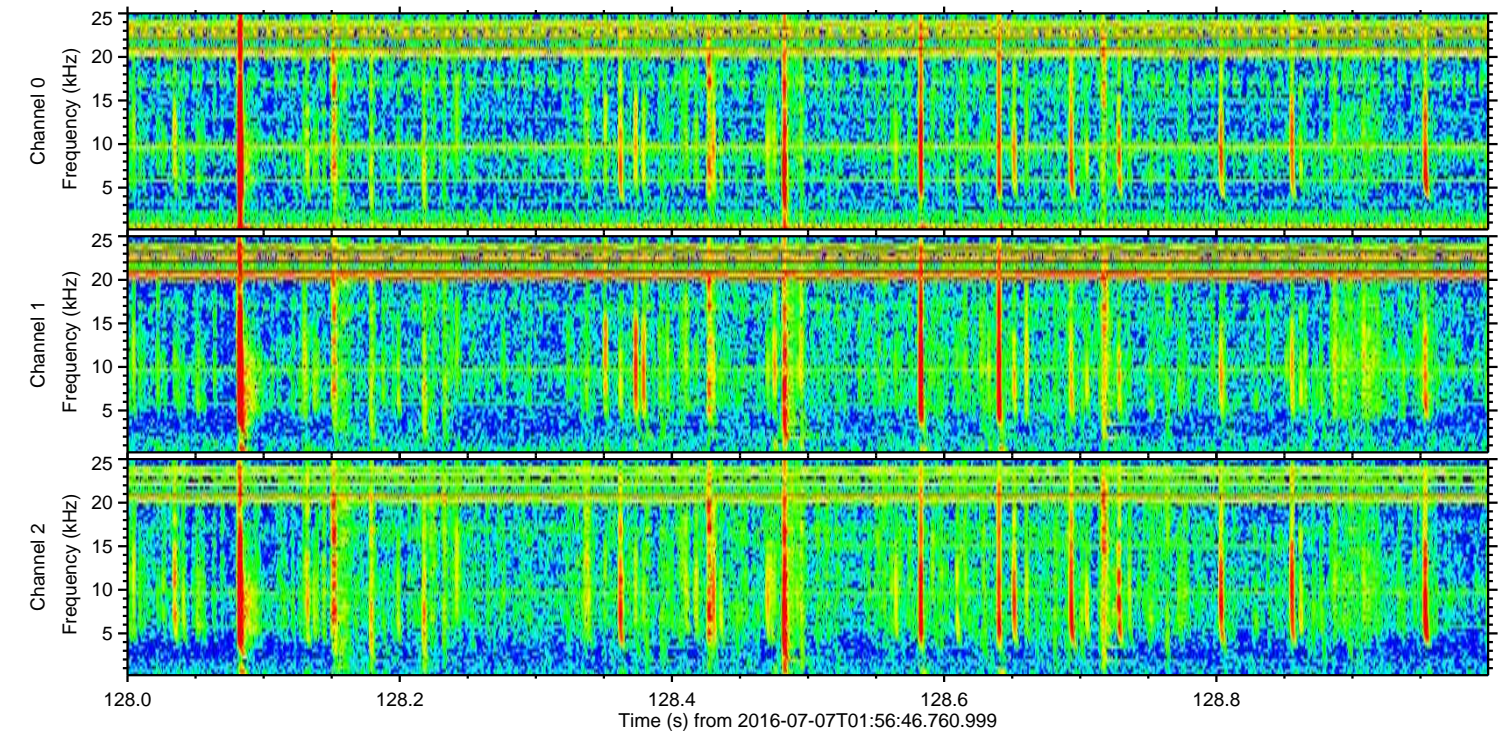
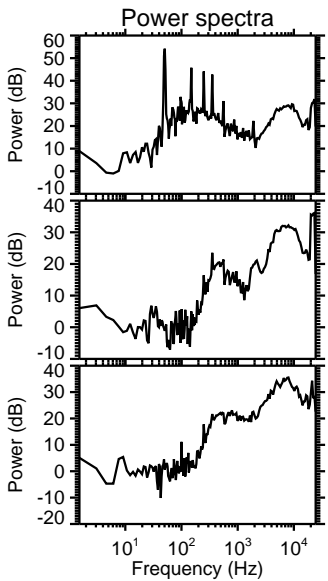
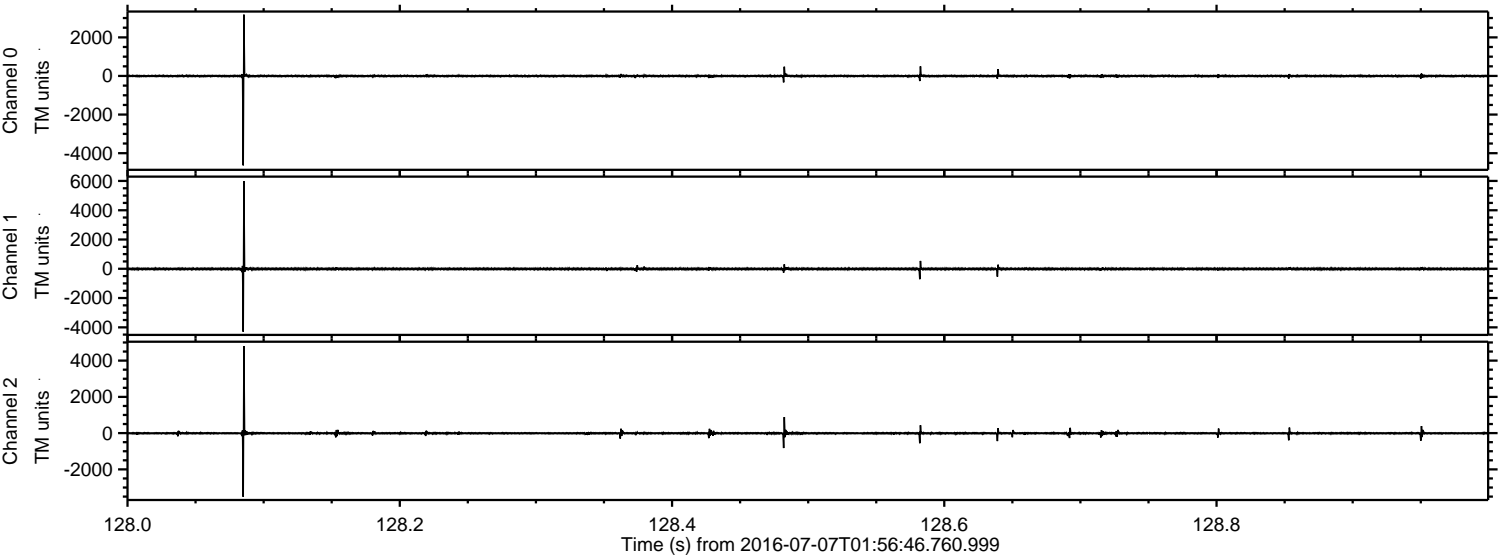

Processed Thu Jul 7 04:04:45 2016 by ELM ver.2012-10-06 from 001__elm20160707_015645__dat00.bin

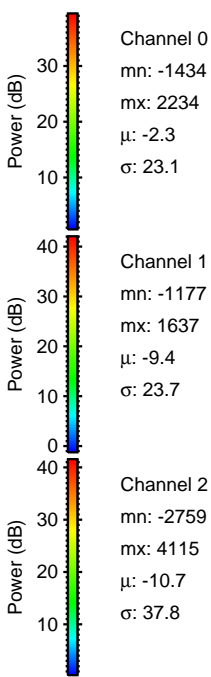
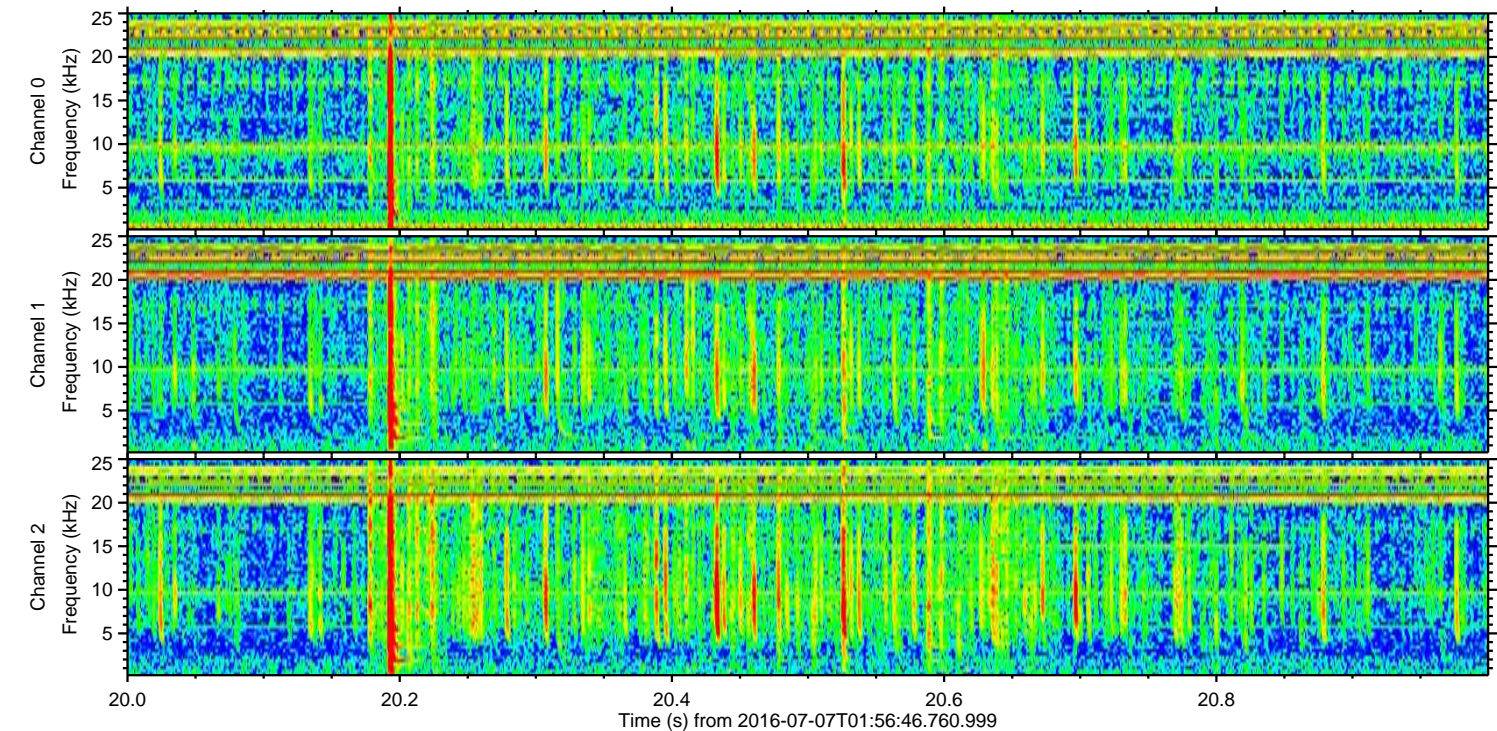
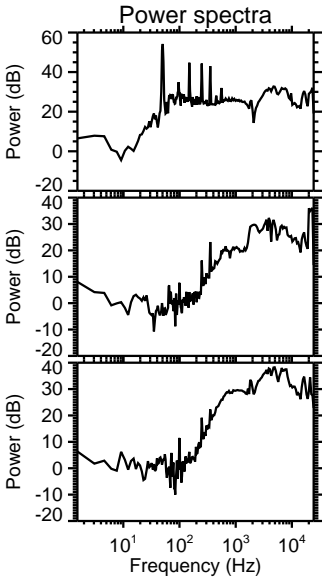
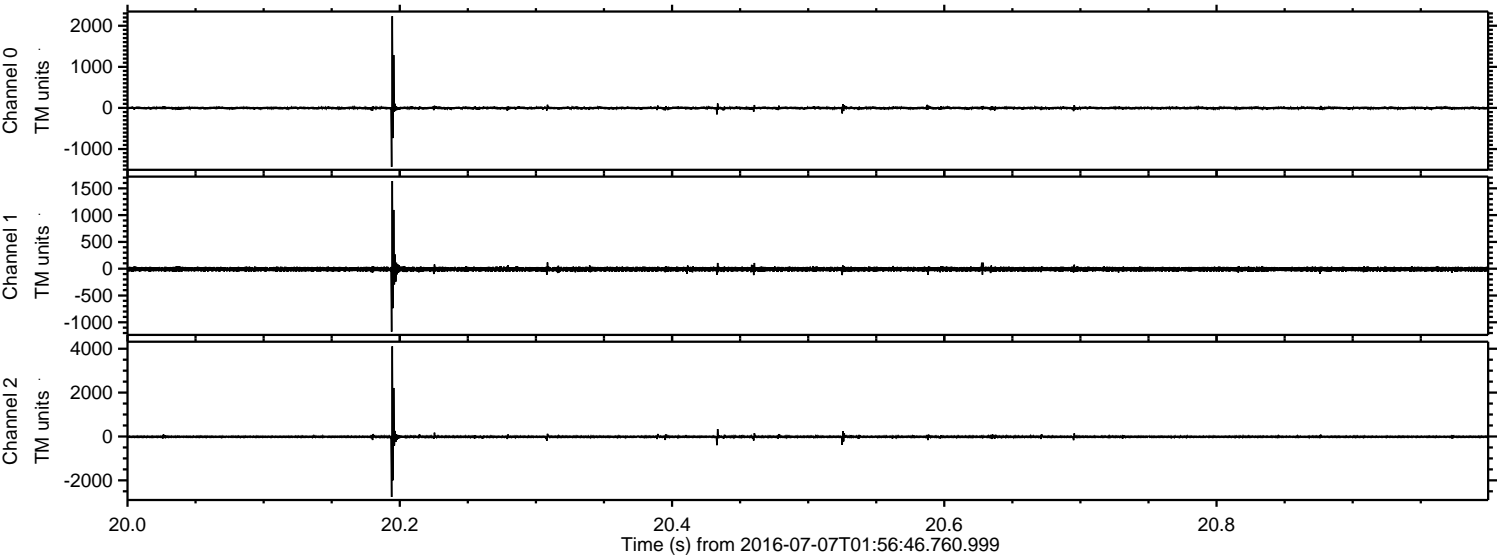

Processed Thu Jul 7 04:04:46 2016 by ELM ver.2012-10-06 from 001__elm20160707_015645__dat00.bin

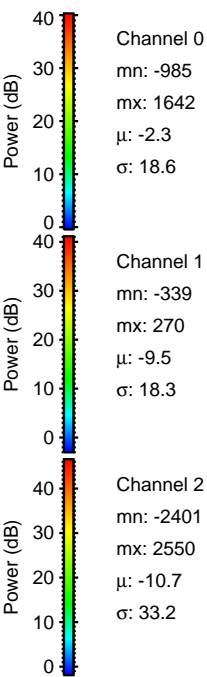
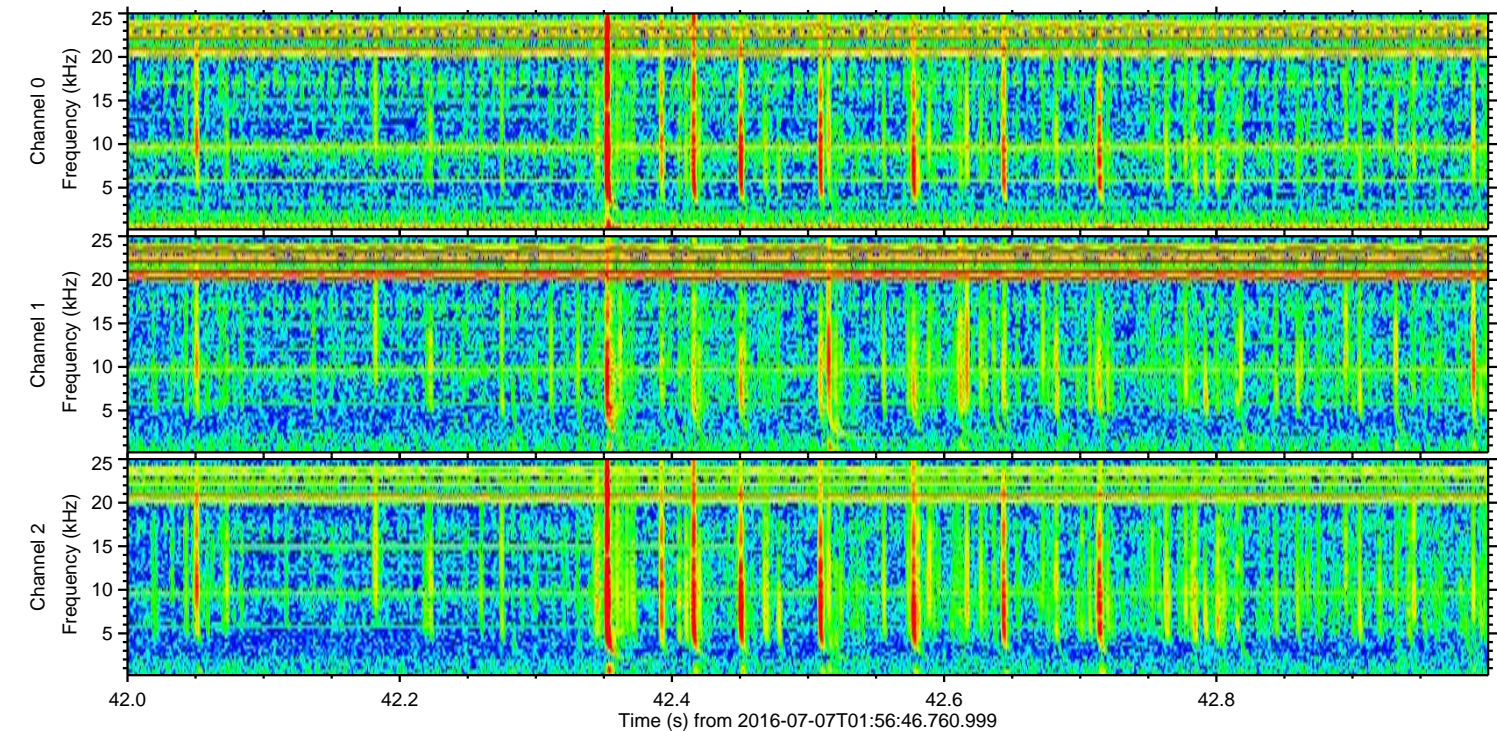
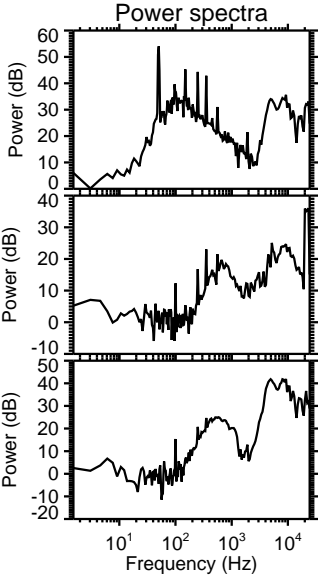
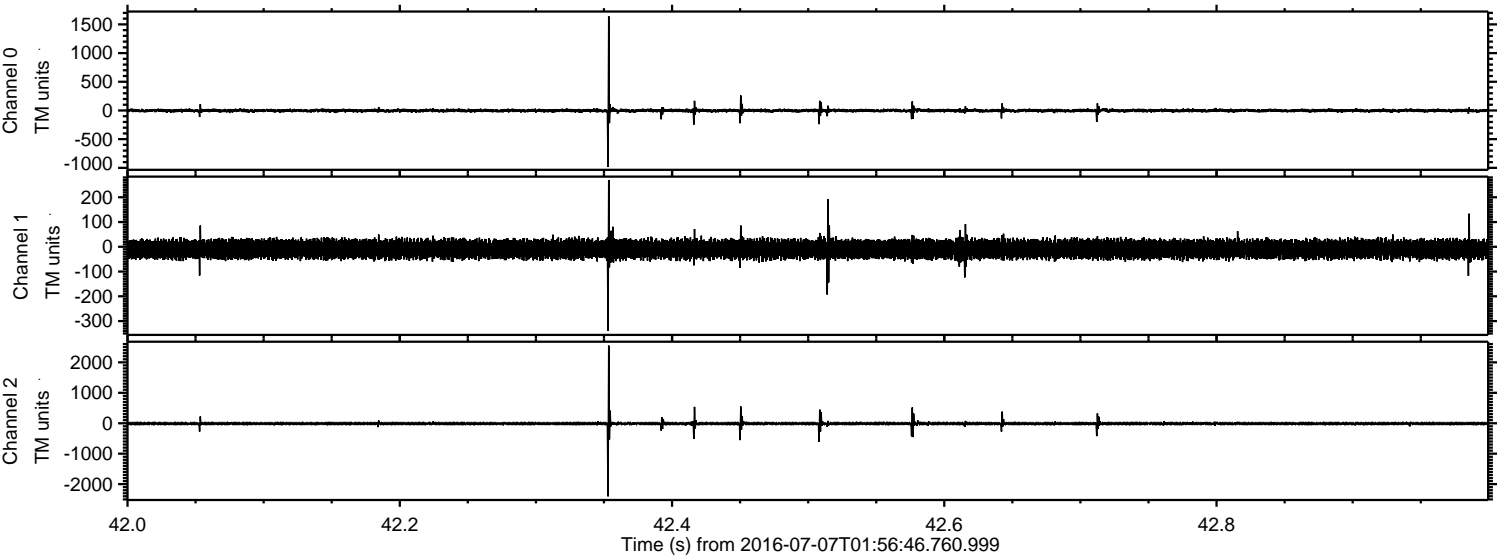

Processed Thu Jul 7 04:04:47 2016 by ELM ver.2012-10-06 from 001__elm20160707_015645__dat00.bin

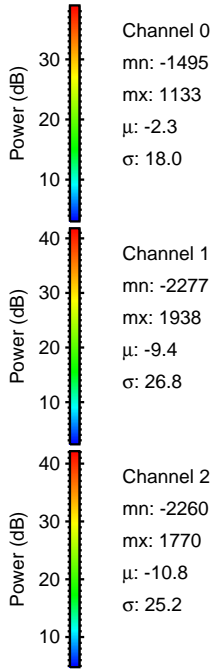
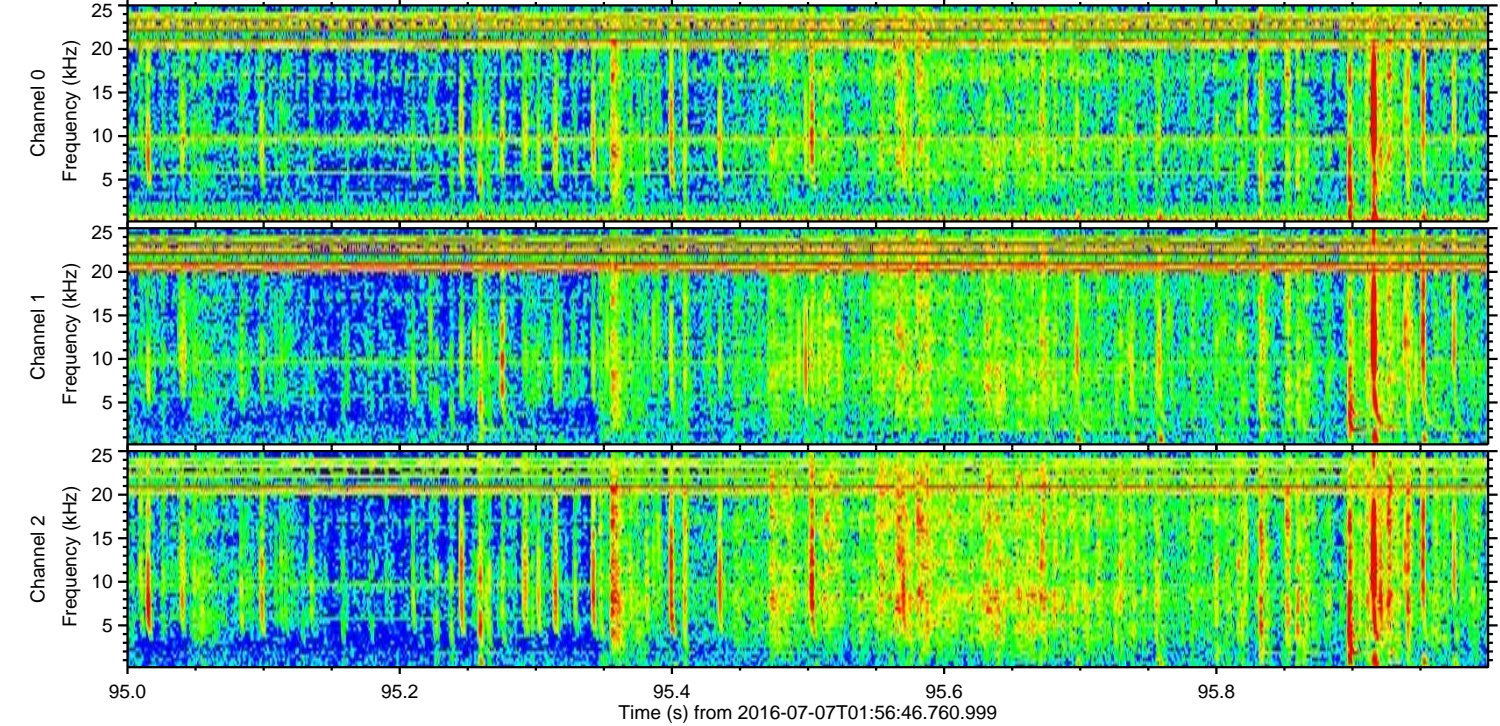
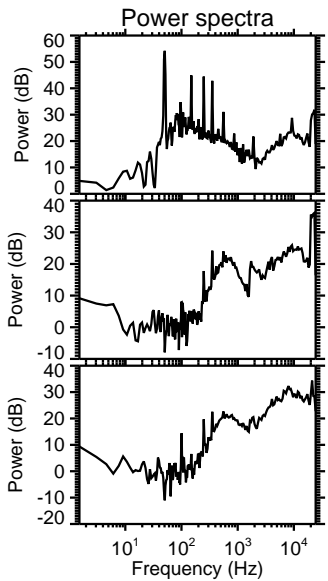
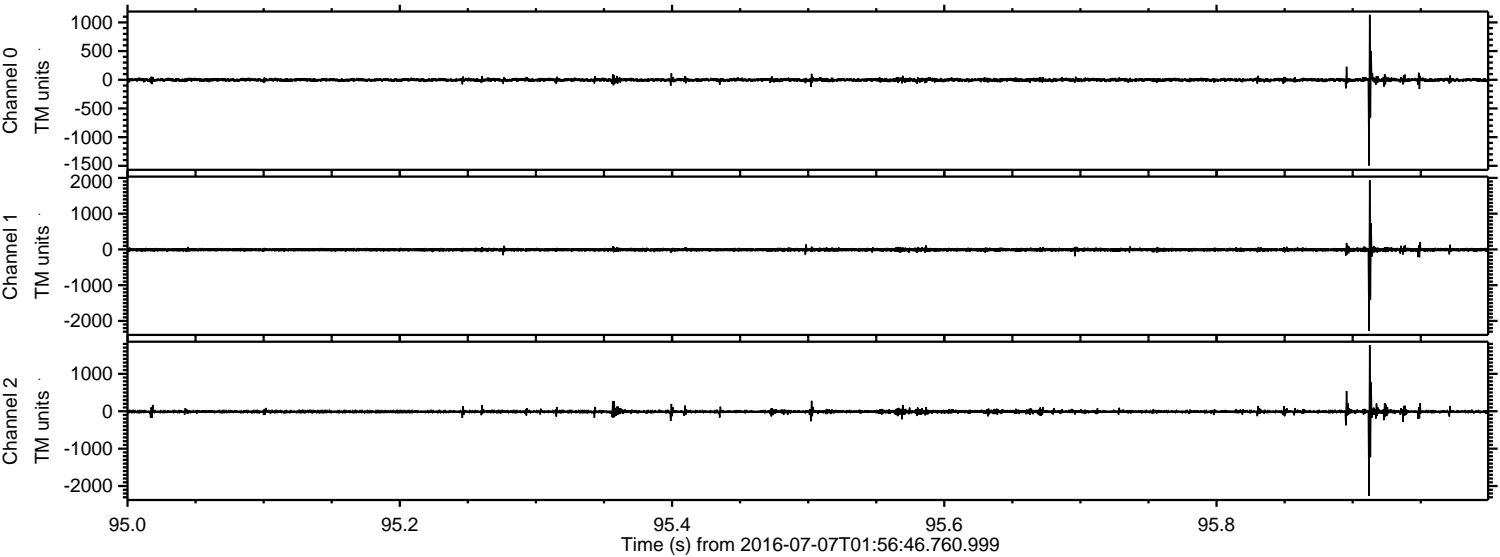

ELMAVAN 3D WAVEFORMS (Measured data sampled at 50 kHz) 51000 packets of 144 samples from 2016-07-07T01:56:46.760.999. Part 102/147

Processed Thu Jul 7 04:04:48 2016 by ELM ver.2012-10-06 from 001__elm20160707_015645__dat00.bin

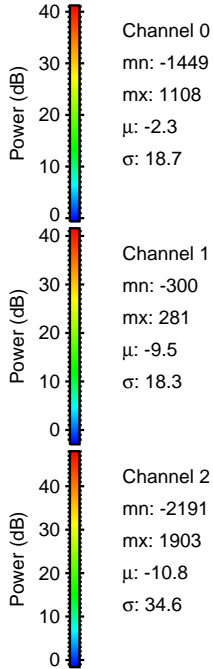
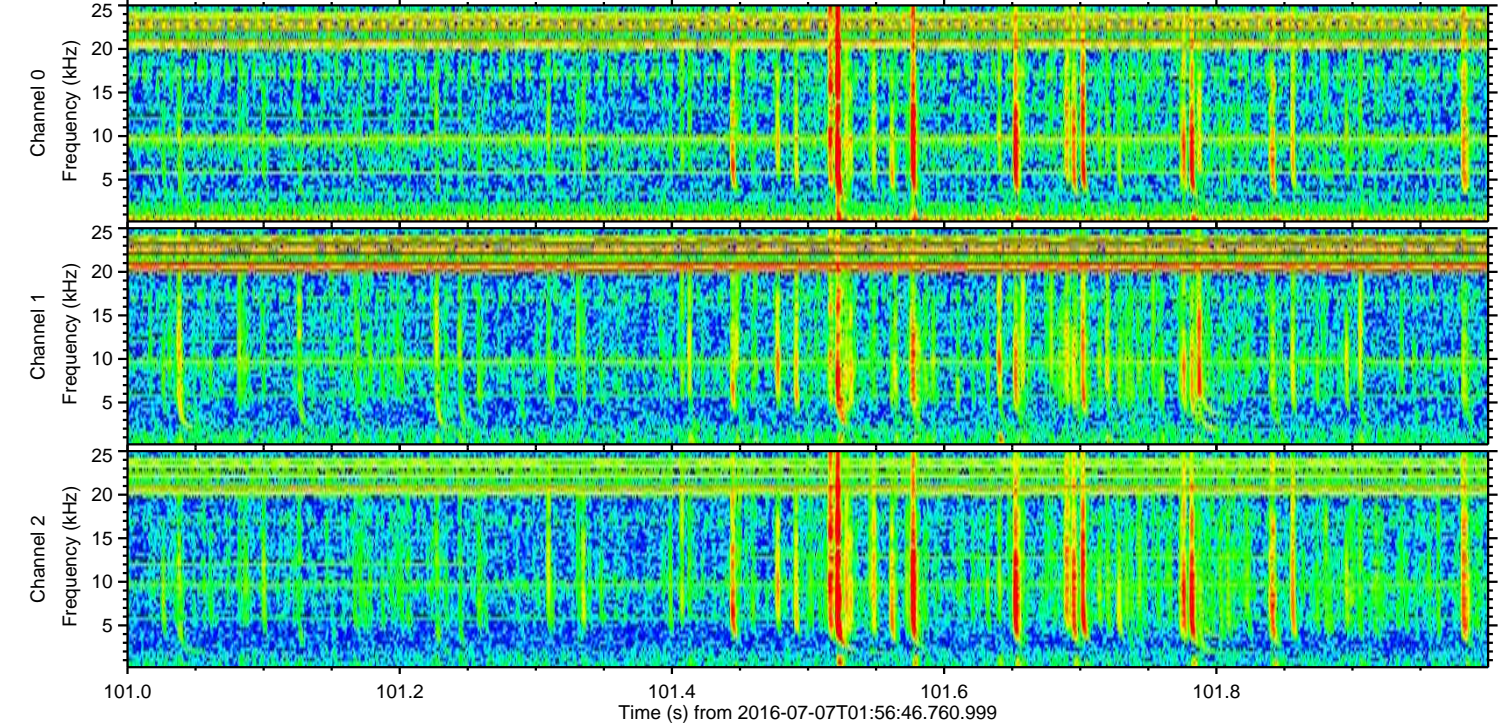
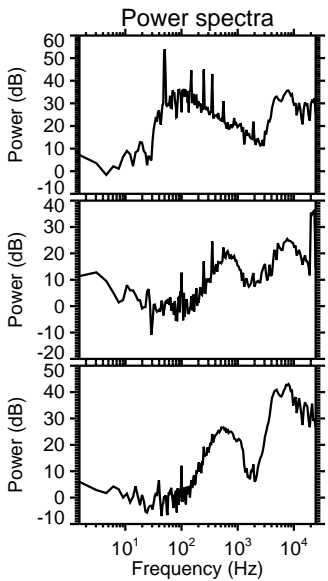
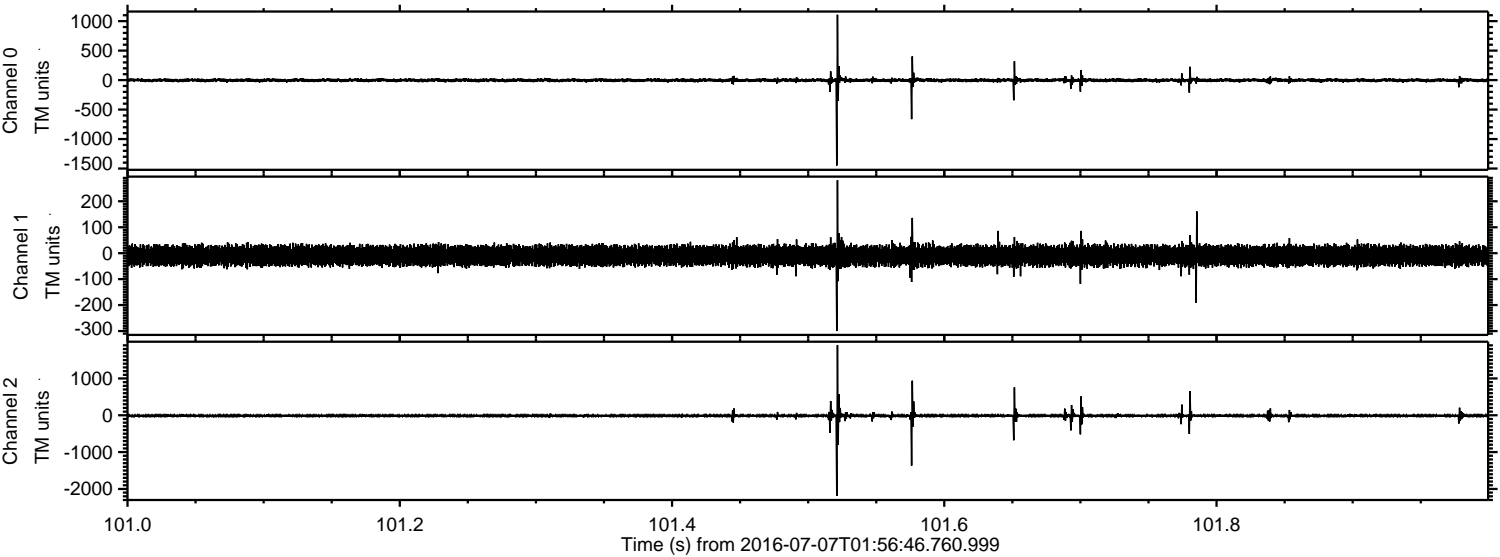

ELMAVAN 3D WAVEFORMS (Measured data sampled at 50 kHz) 51000 packets of 144 samples from 2016-07-07T01:56:46.760.999. Part 1/147

Processed Thu Jul 7 04:04:49 2016 by ELM ver.2012-10-06 from 001__elm20160707_015645__dat00.bin

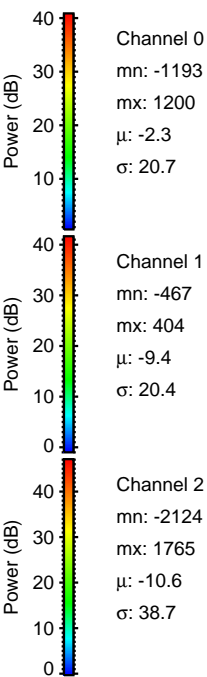
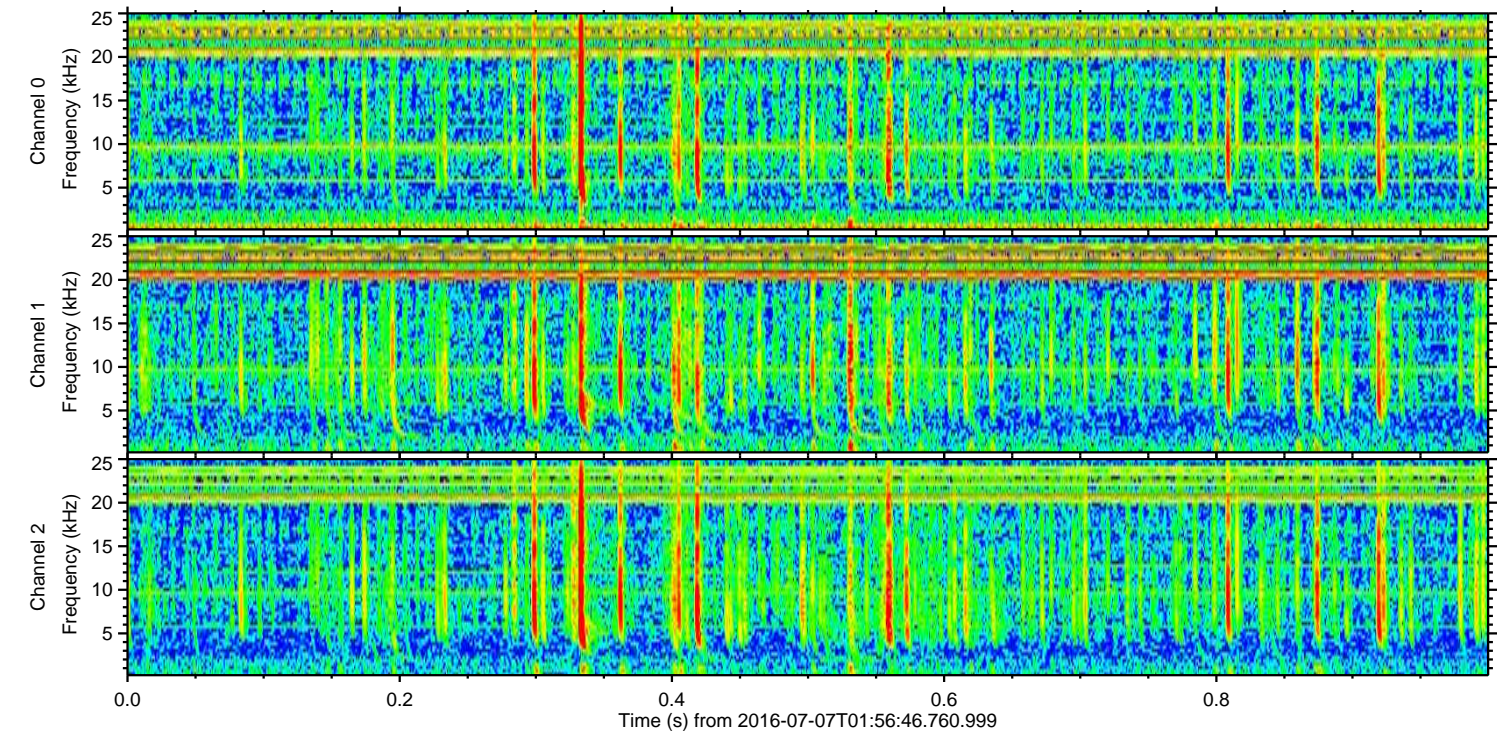
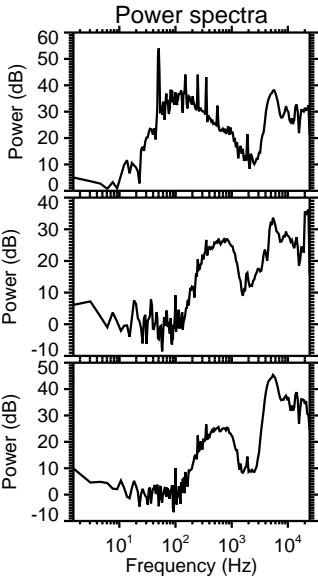
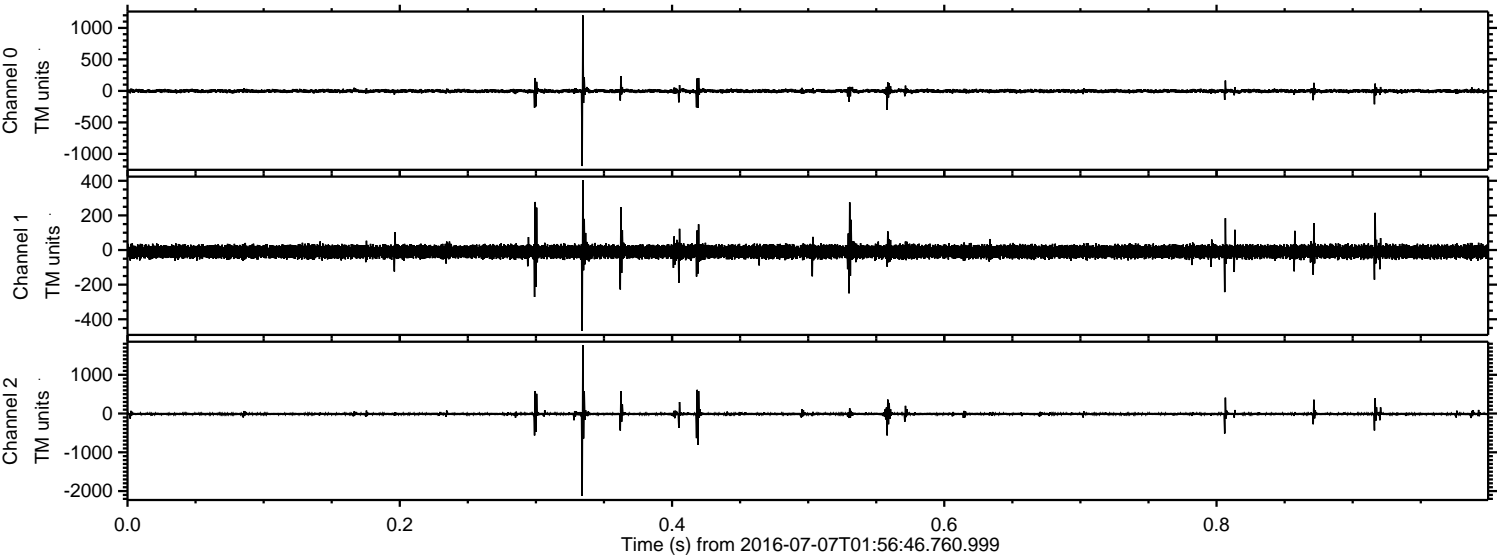

Processed Thu Jul 7 04:04:50 2016 by ELM ver.2012-10-06 from 001__elm20160707_015645__dat00.bin

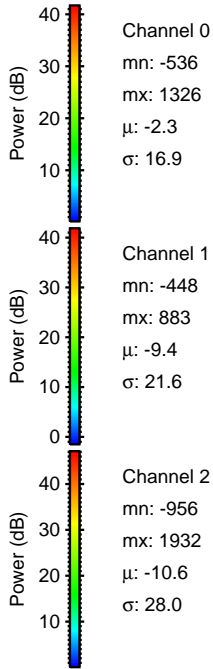
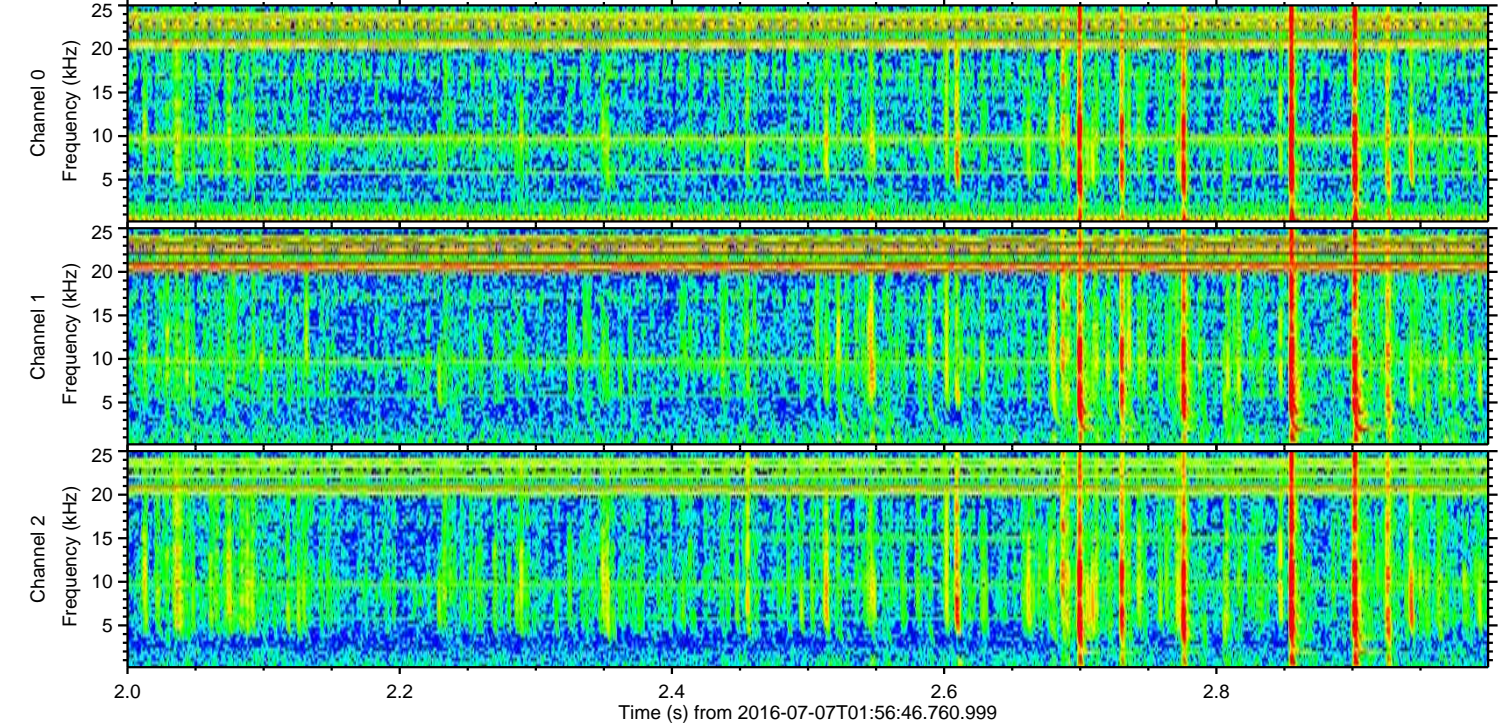
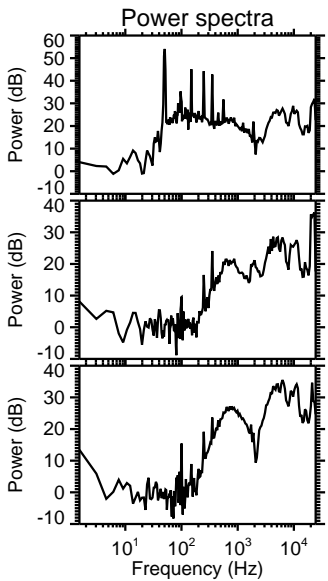
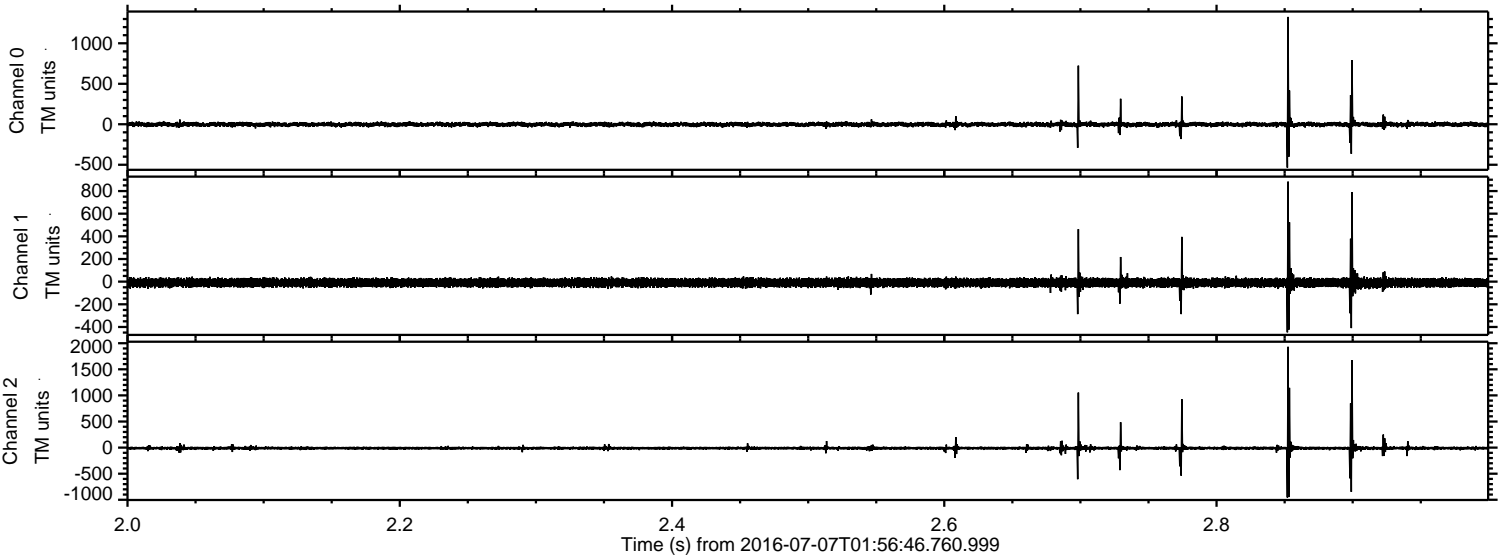

Processed Thu Jul 7 04:04:51 2016 by ELM ver.2012-10-06 from 001__elm20160707_015645__dat00.bin

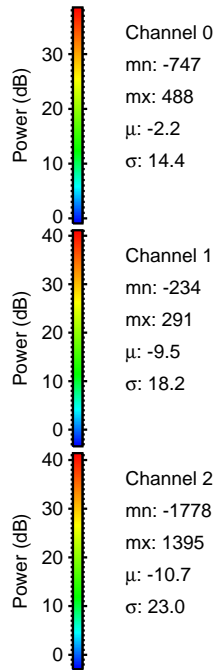
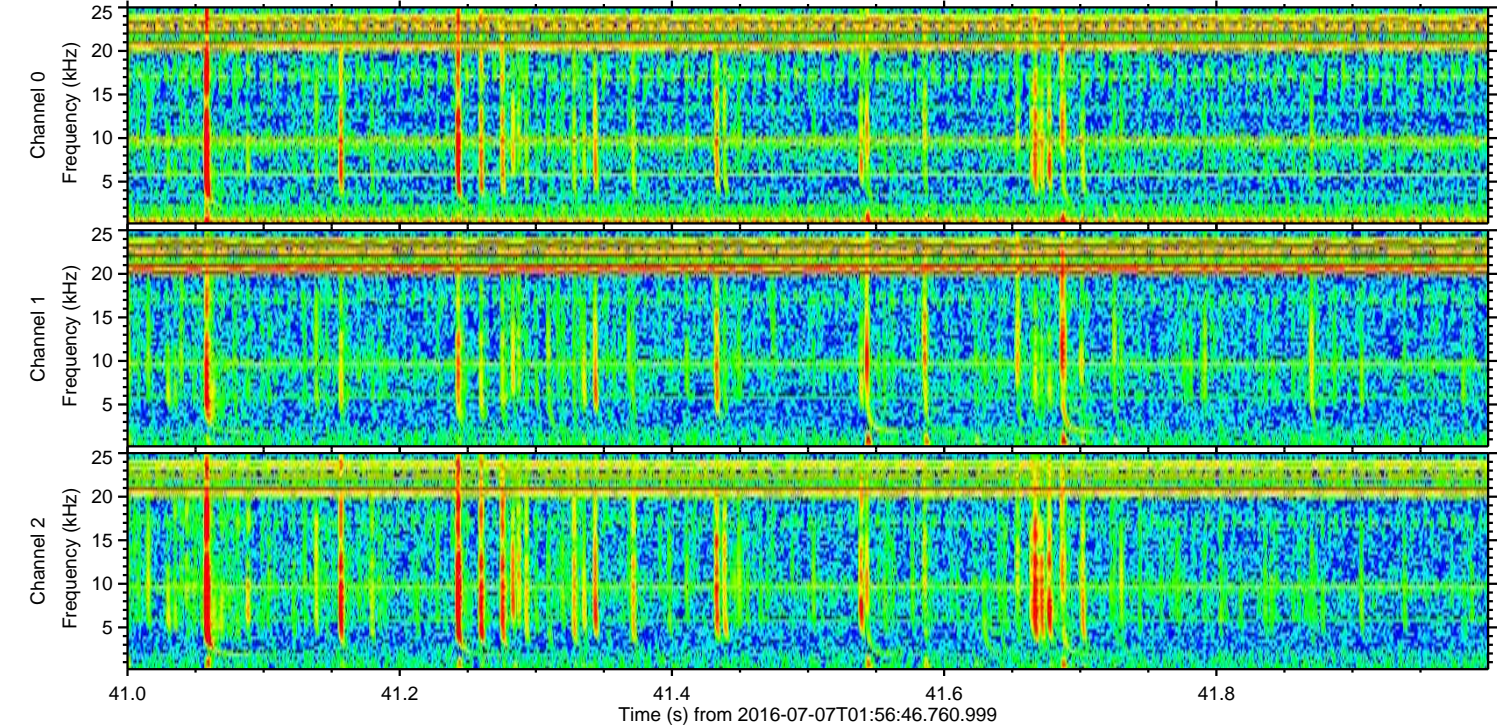
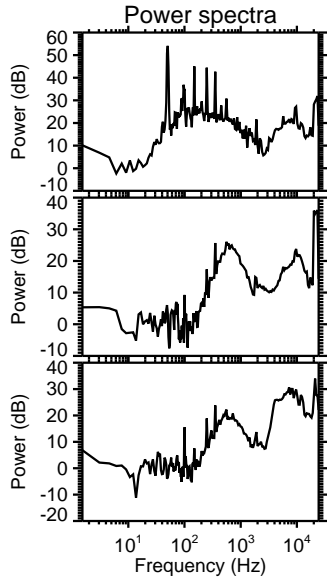
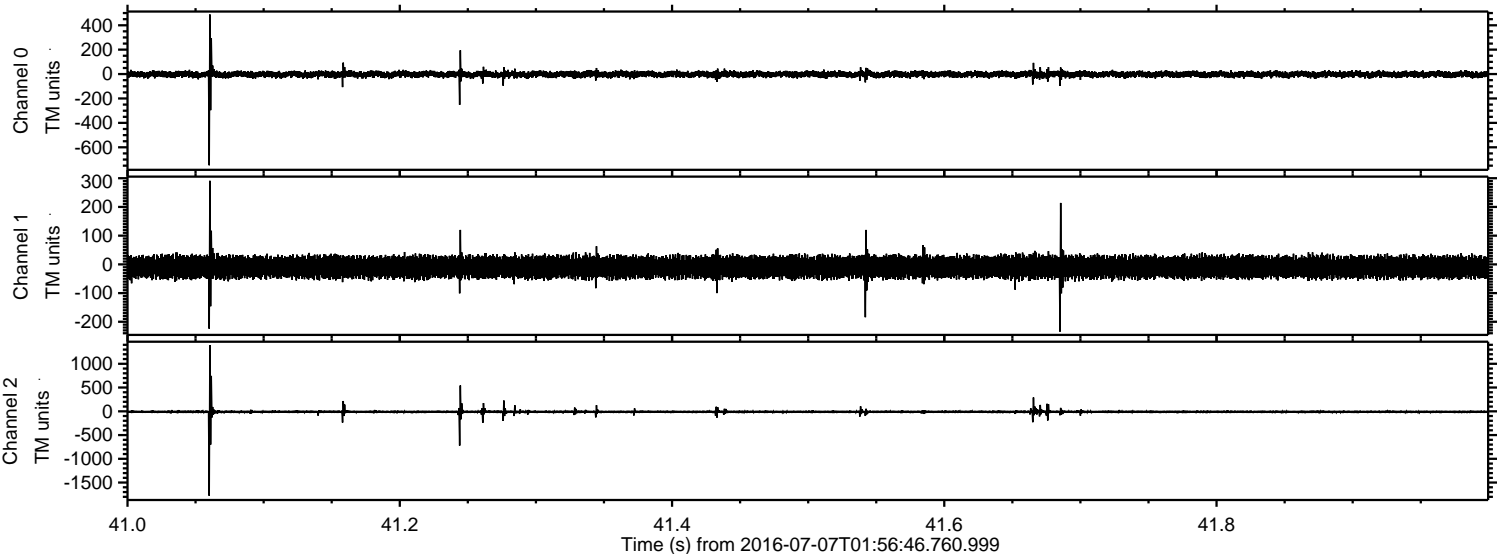

Channel 0
mn: -747
mx: 488
 μ : -2.2
 σ : 14.4

Channel 1
mn: -234
mx: 291
 μ : -9.5
 σ : 18.2

Channel 2
mn: -1778
mx: 1395
 μ : -10.7
 σ : 23.0

Processed Thu Jul 7 04:04:52 2016 by ELM ver.2012-10-06 from 001__elm20160707_015645__dat00.bin

