

ELMAVAN 3D WAVEFORMS (Measured data sampled at 50 kHz) 51000 packets of 144 samples from 2016-07-07T00:06:42.020.999.

Processed Thu Jul 7 02:14:48 2016 by ELM ver.2012-10-06 from 001\_\_elm20160707\_000641\_\_dat00.bin

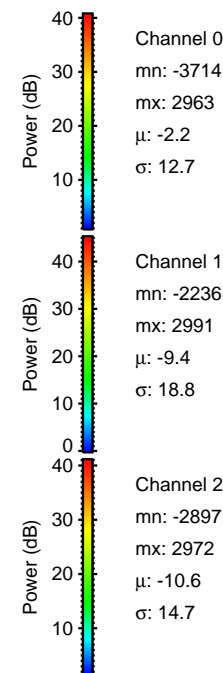

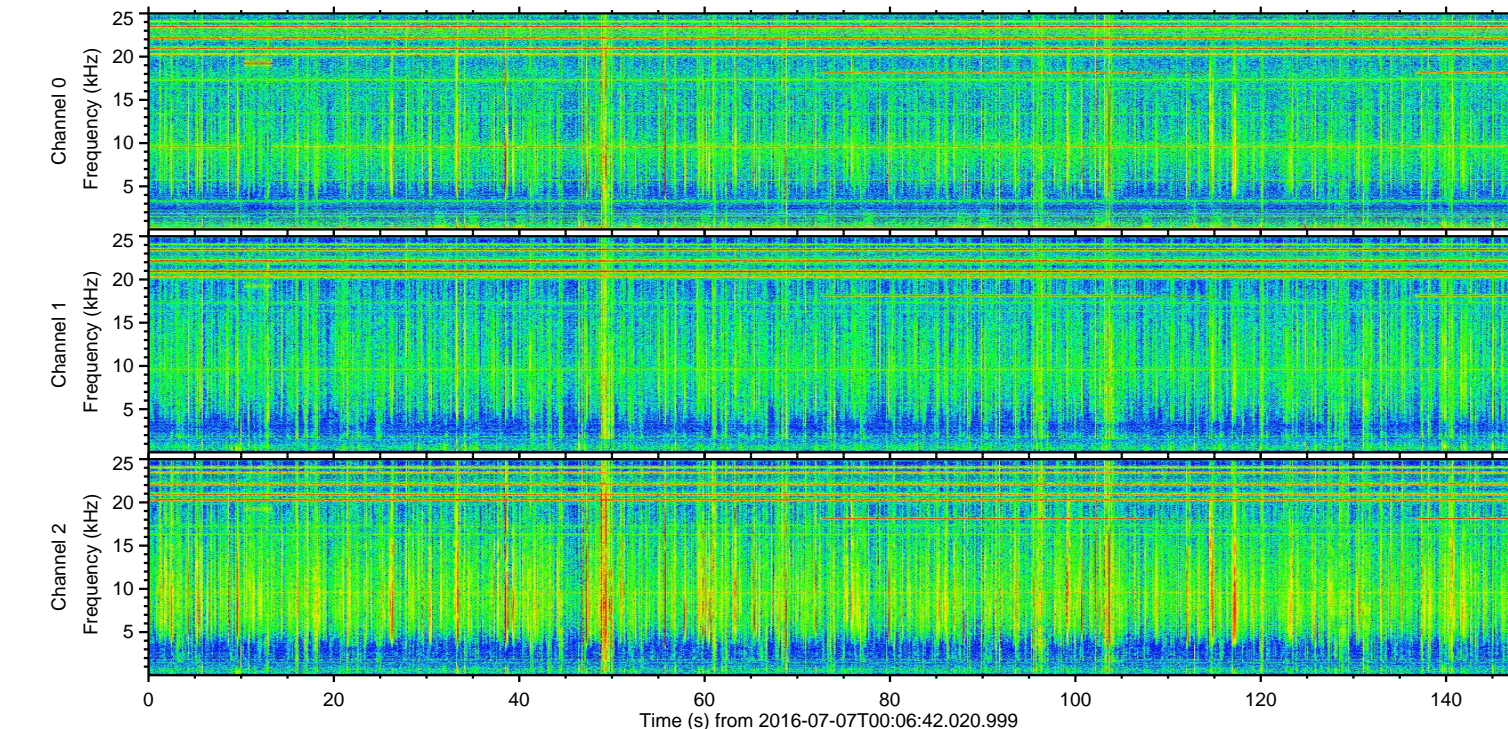
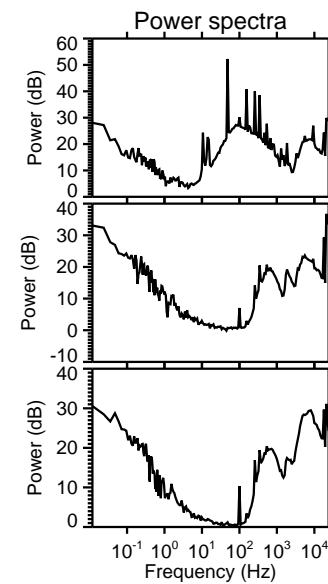
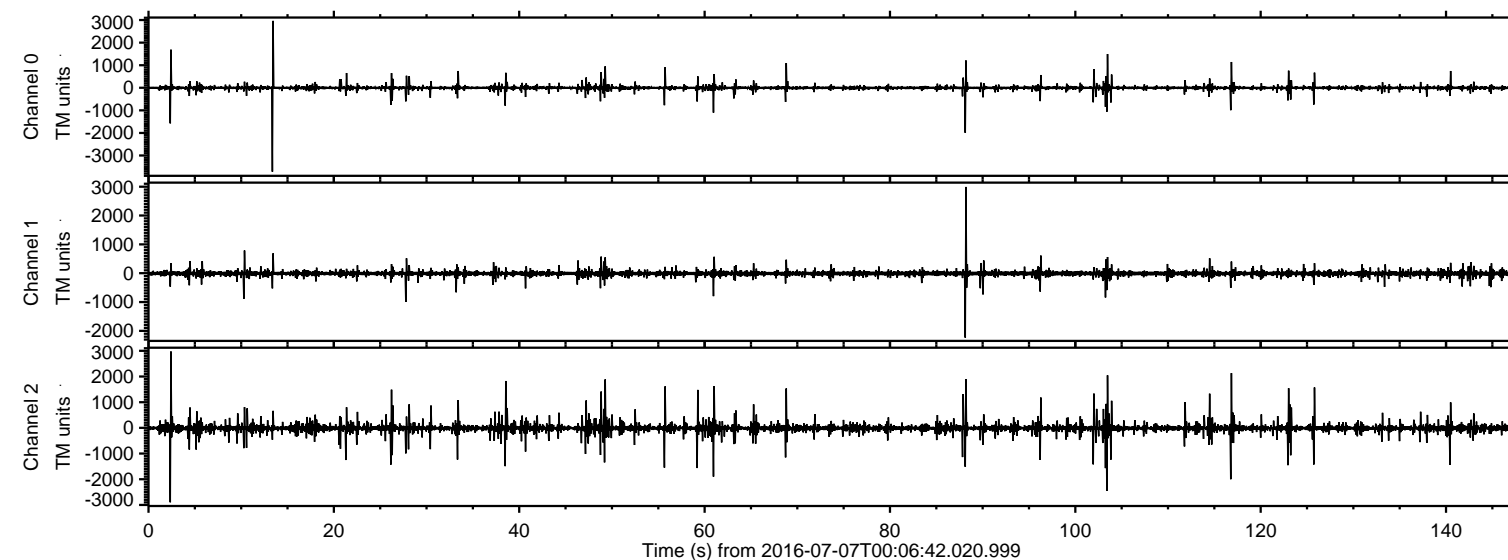

Processed Thu Jul 7 02:14:59 2016 by ELM ver.2012-10-06 from 001\_\_elm20160707\_000641\_\_dat00.bin

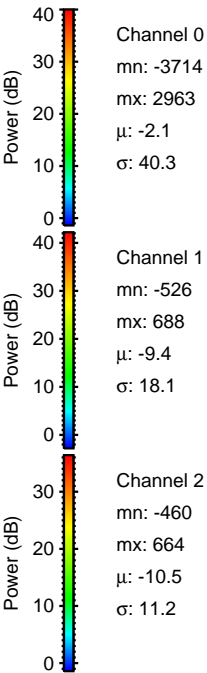
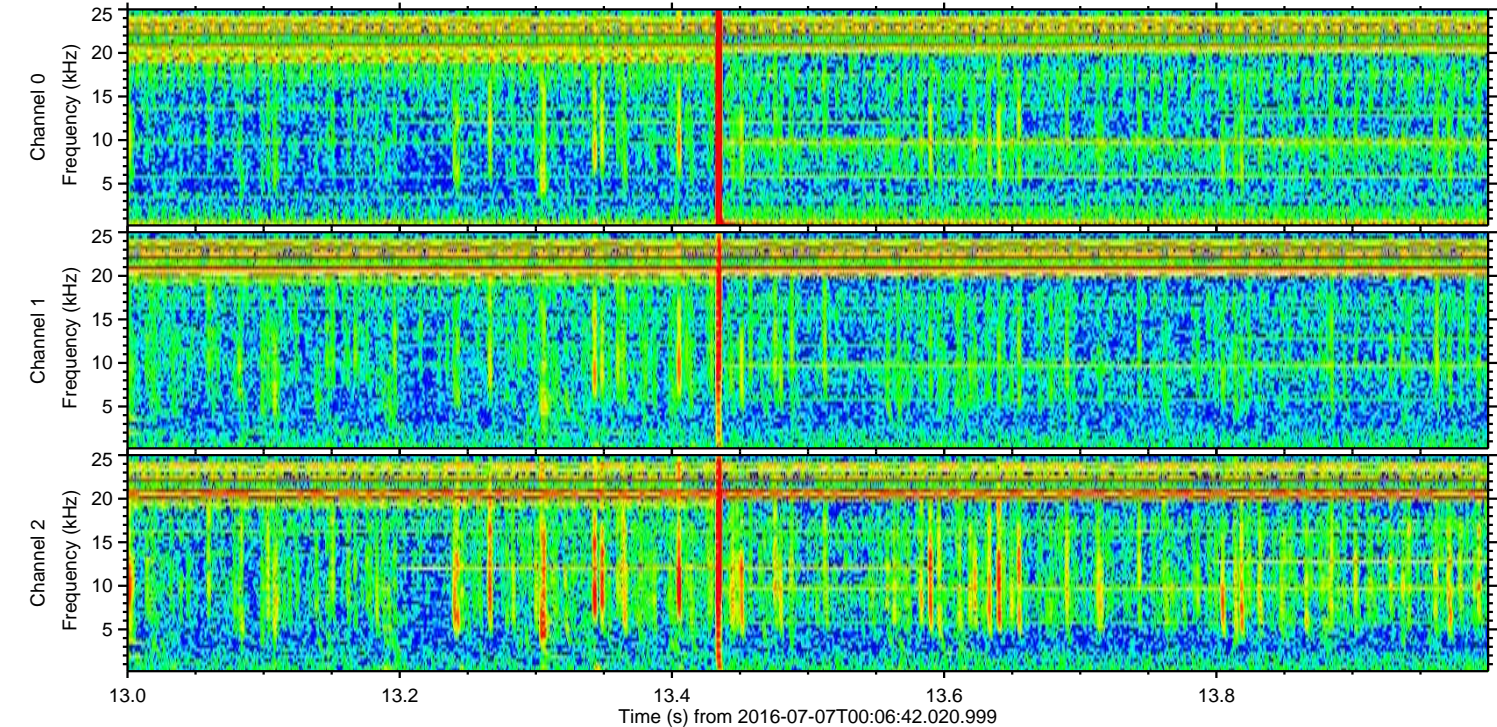
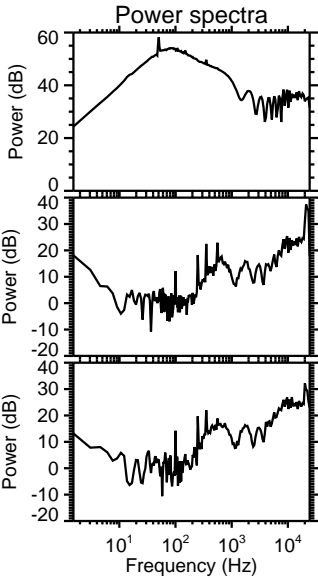
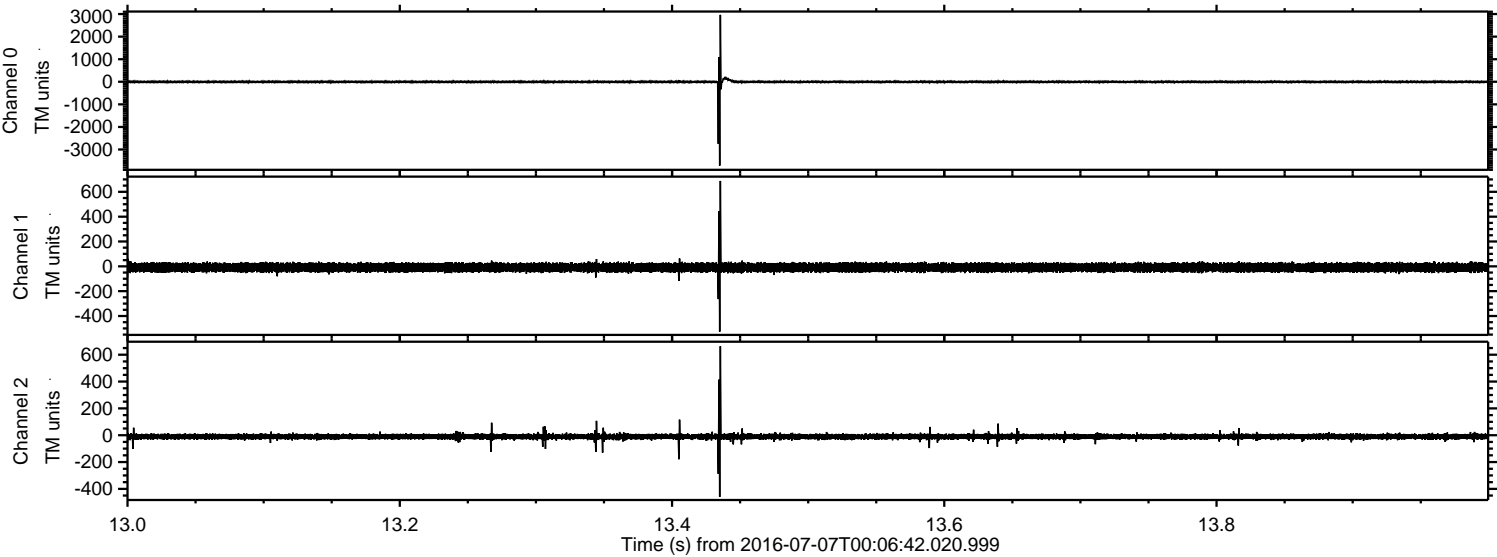



Processed Thu Jul 7 02:15:00 2016 by ELM ver.2012-10-06 from 001\_\_elm20160707\_000641\_\_dat00.bin

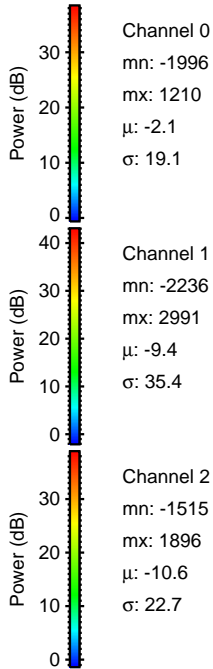
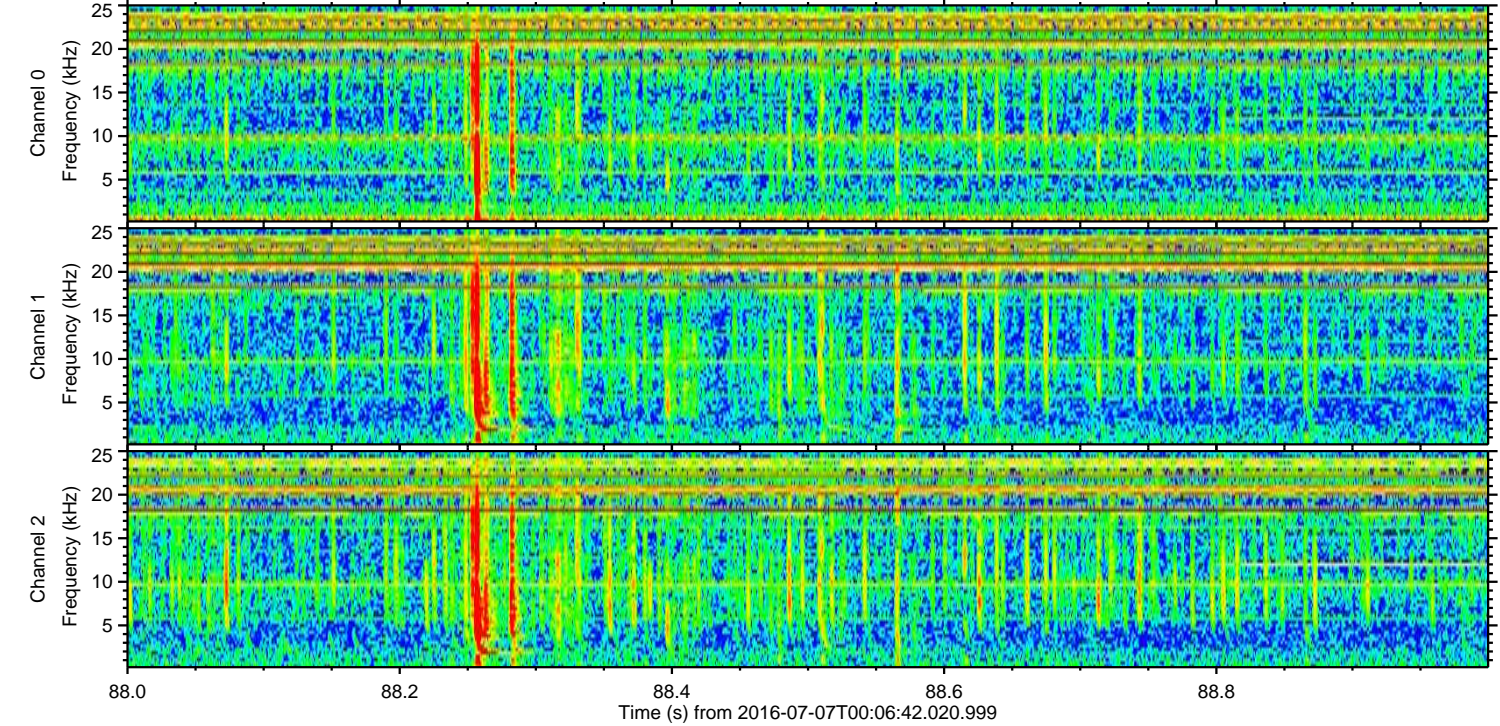
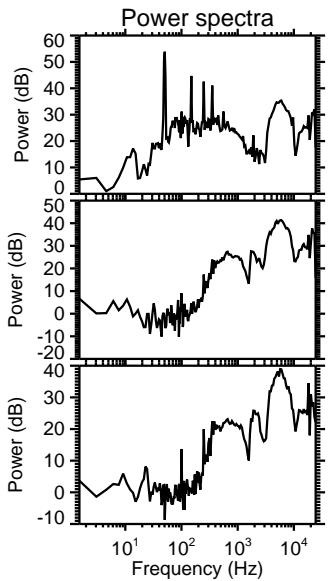
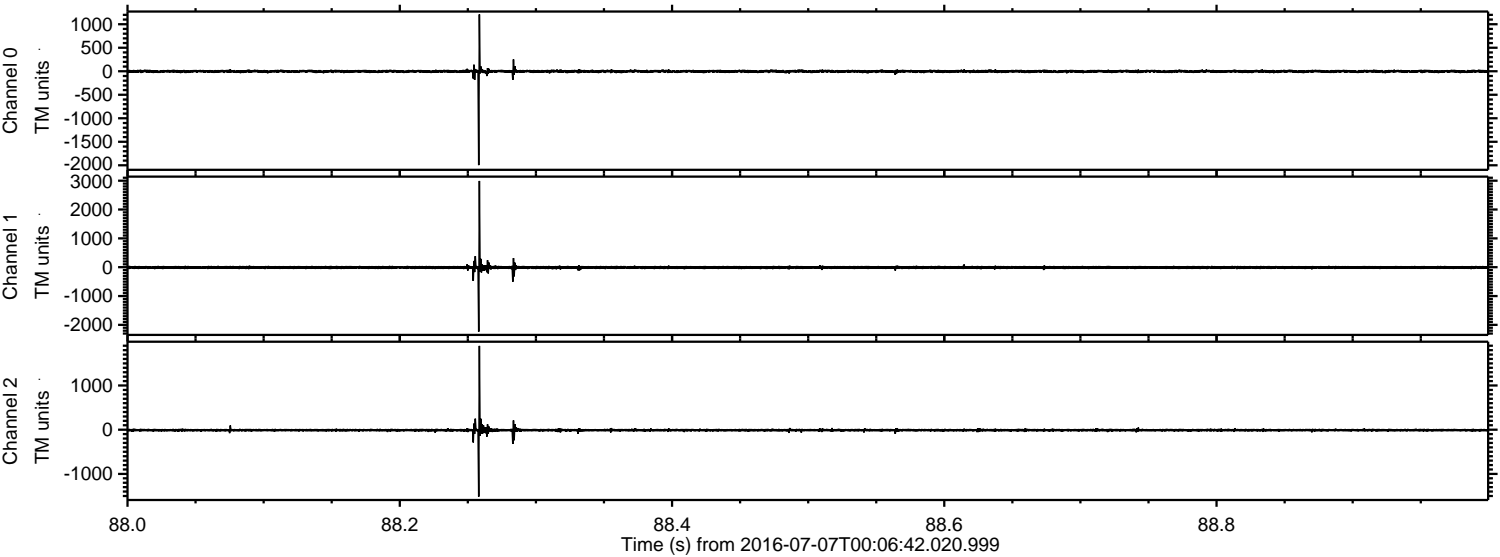



ELMAVAN 3D WAVEFORMS (Measured data sampled at 50 kHz) 51000 packets of 144 samples from 2016-07-07T00:06:42.020.999. Part 3/147

Processed Thu Jul 7 02:15:01 2016 by ELM ver.2012-10-06 from 001\_\_elm20160707\_000641\_\_dat00.bin

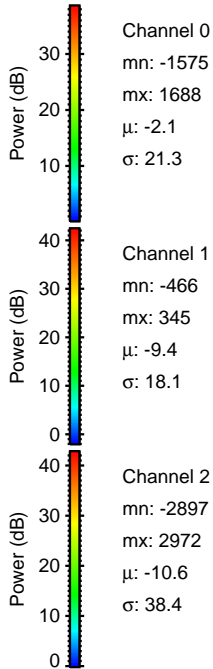
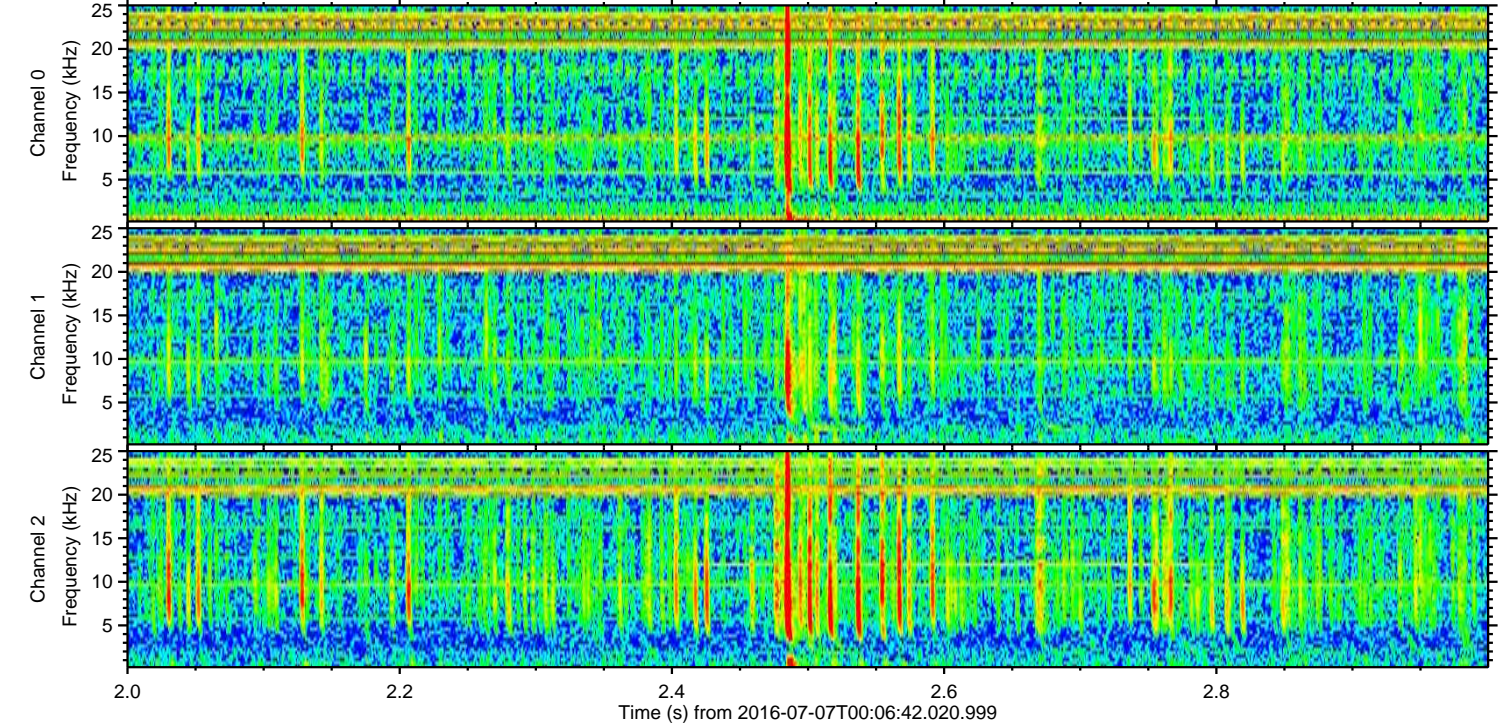
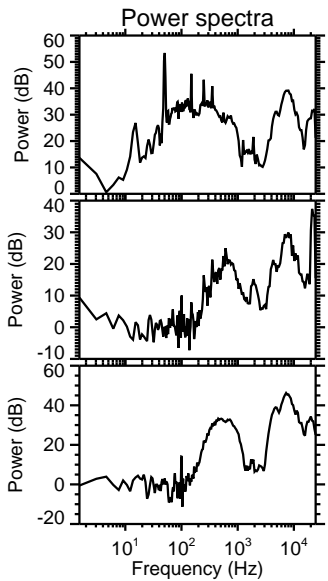
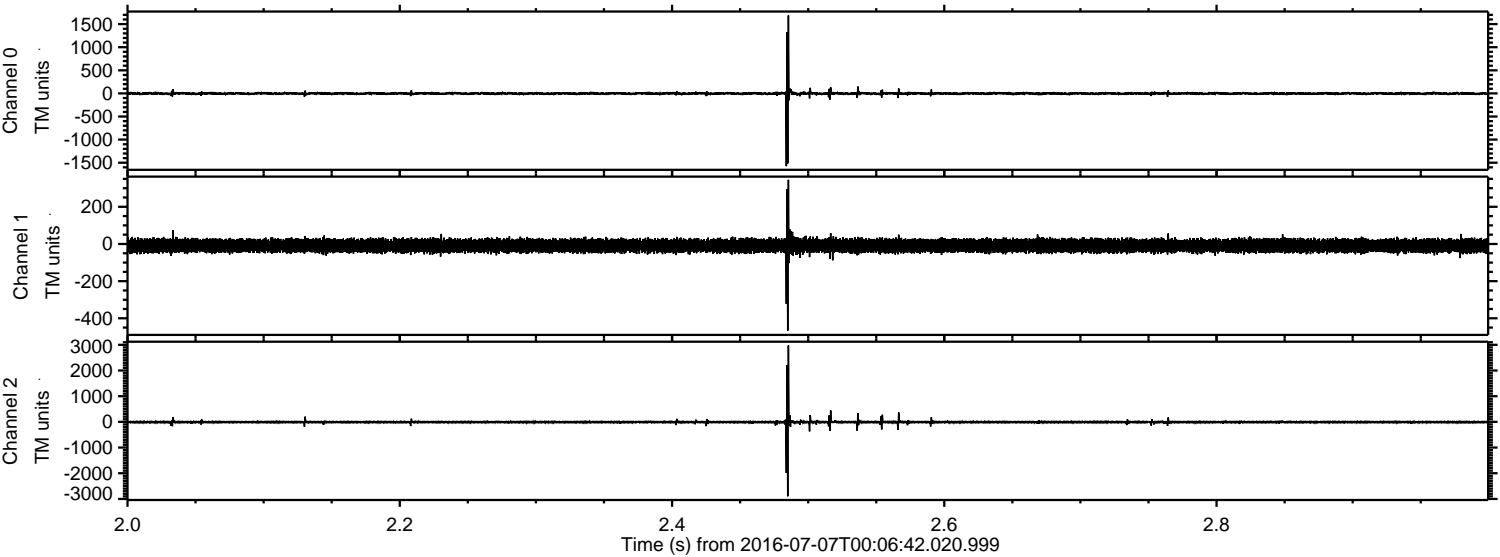



ELMAVAN 3D WAVEFORMS (Measured data sampled at 50 kHz) 51000 packets of 144 samples from 2016-07-07T00:06:42.020.999. Part 104/147

Processed Thu Jul 7 02:15:02 2016 by ELM ver.2012-10-06 from 001\_\_elm20160707\_000641\_\_dat00.bin

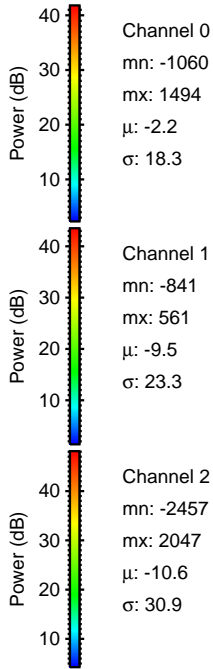
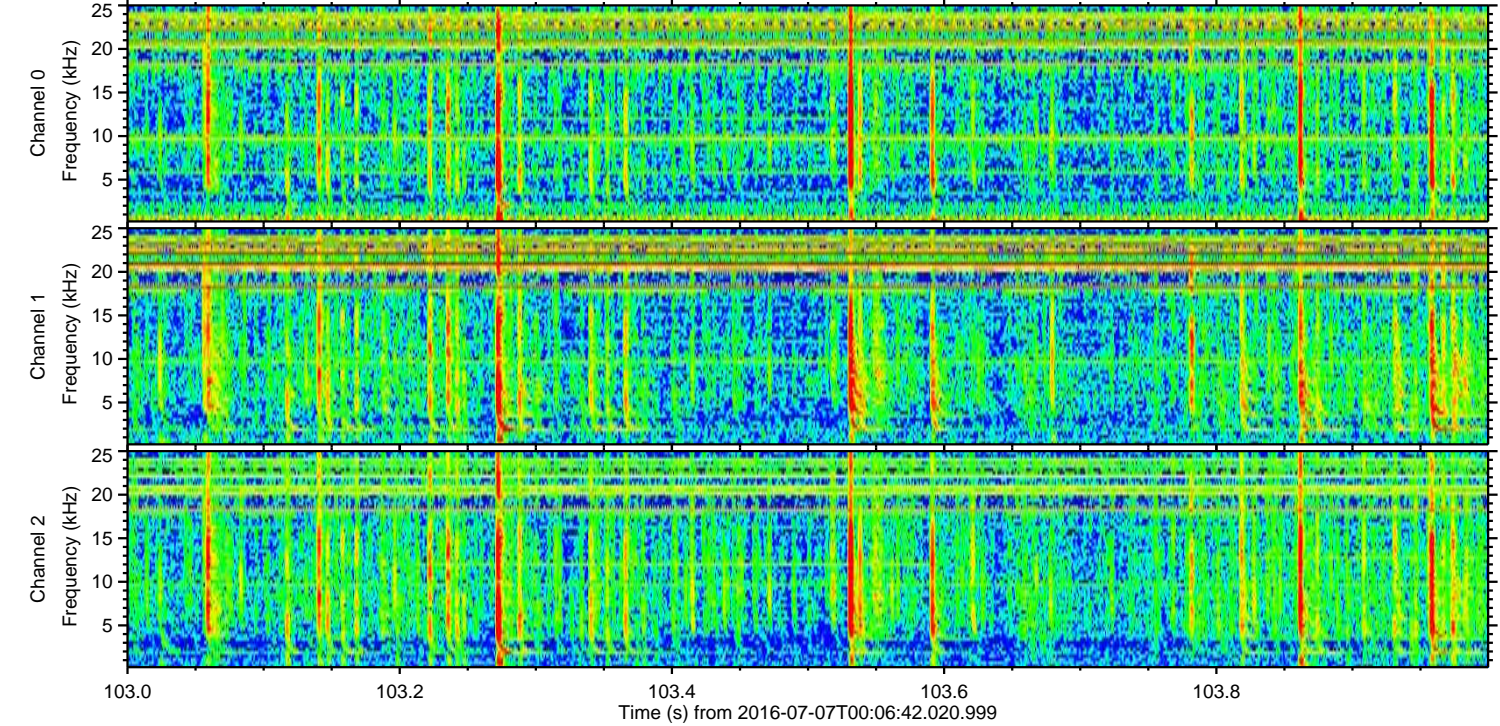
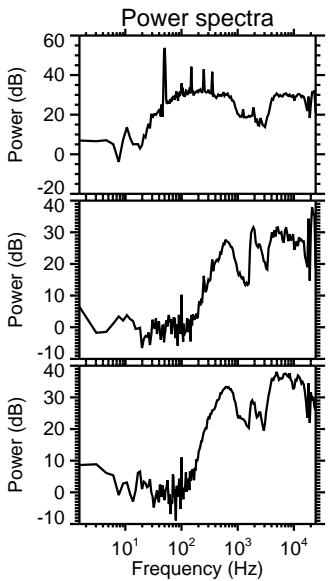
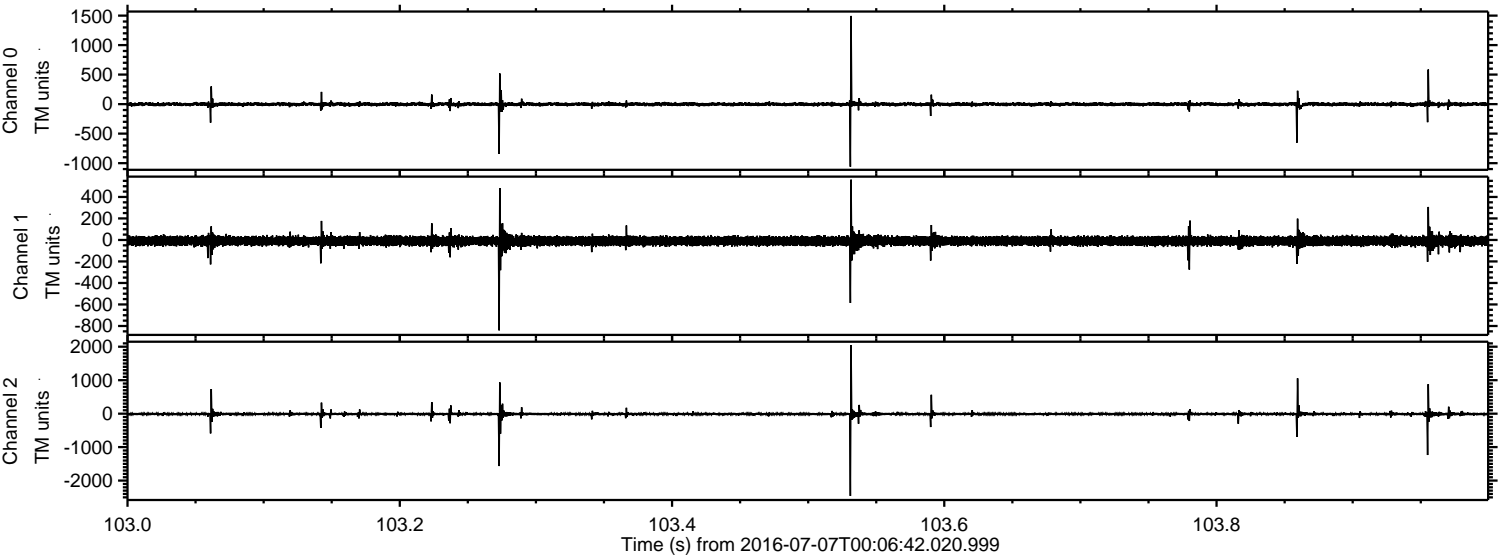



ELMAVAN 3D WAVEFORMS (Measured data sampled at 50 kHz) 51000 packets of 144 samples from 2016-07-07T00:06:42.020.999. Part 117/147

Processed Thu Jul 7 02:15:03 2016 by ELM ver.2012-10-06 from 001\_\_elm20160707\_000641\_\_dat00.bin

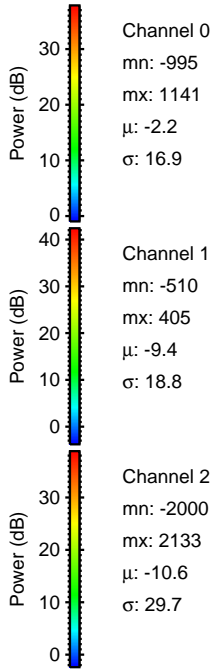
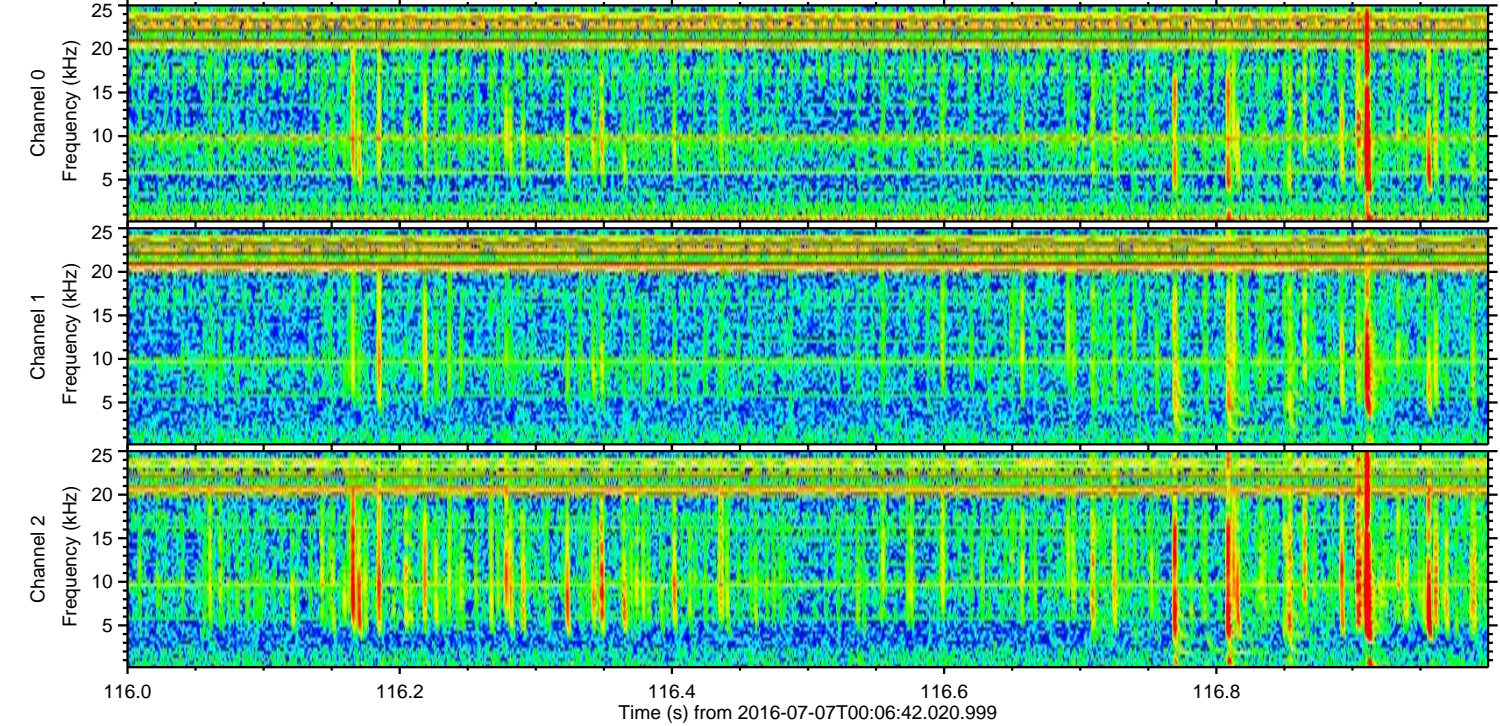
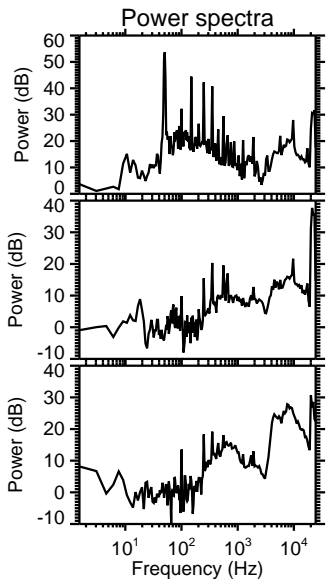
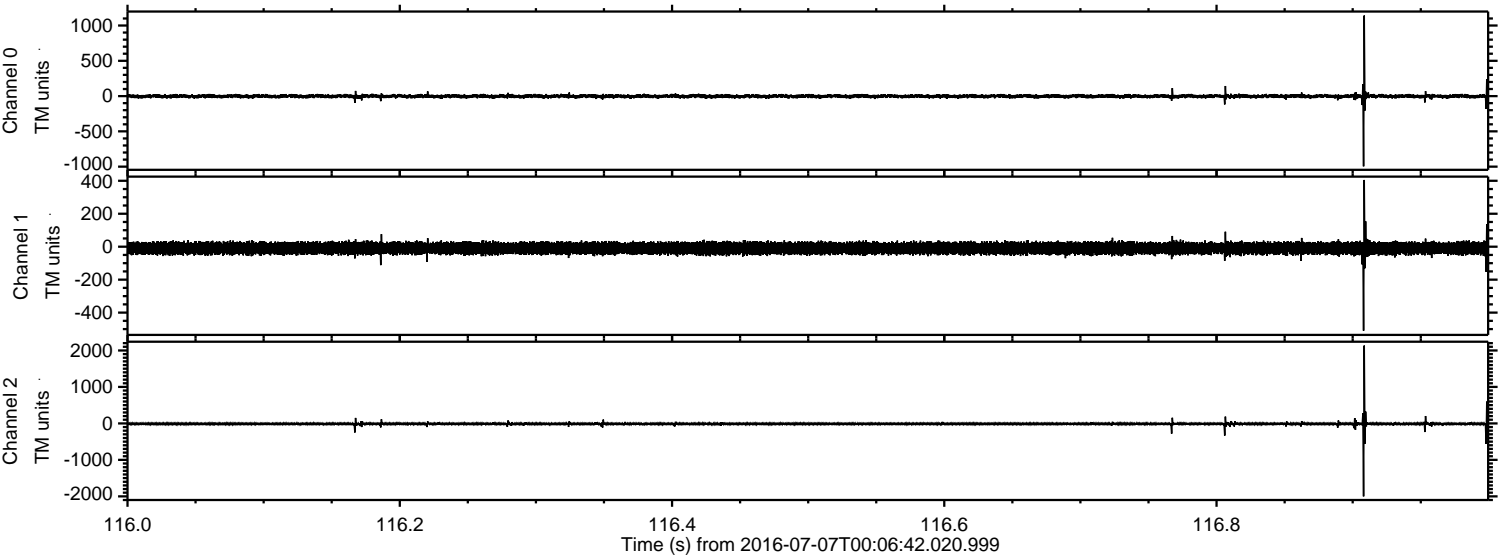

Channel 0  
mn: -995  
mx: 1141  
 $\mu$ : -2.2  
 $\sigma$ : 16.9

Channel 1  
mn: -510  
mx: 405  
 $\mu$ : -9.4  
 $\sigma$ : 18.8

Channel 2  
mn: -2000  
mx: 2133  
 $\mu$ : -10.6  
 $\sigma$ : 29.7



Processed Thu Jul 7 02:15:04 2016 by ELM ver.2012-10-06 from 001\_\_elm20160707\_000641\_\_dat00.bin

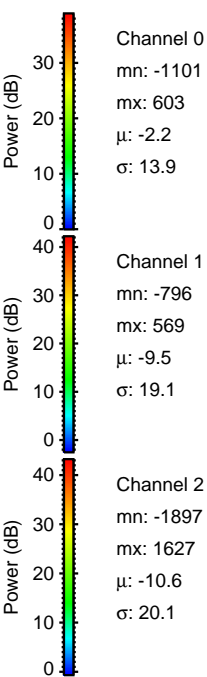
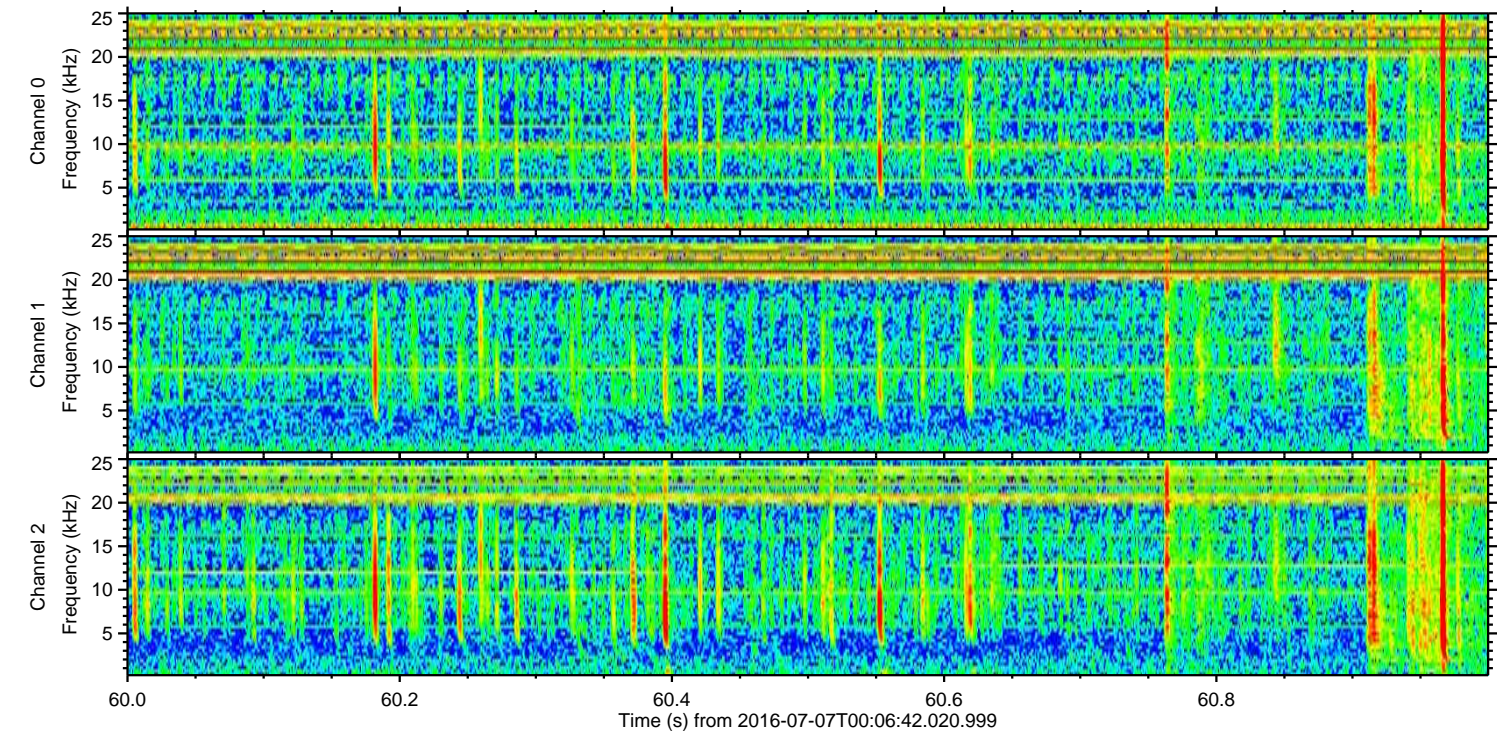
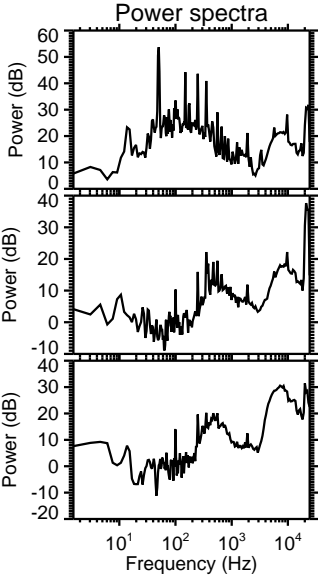
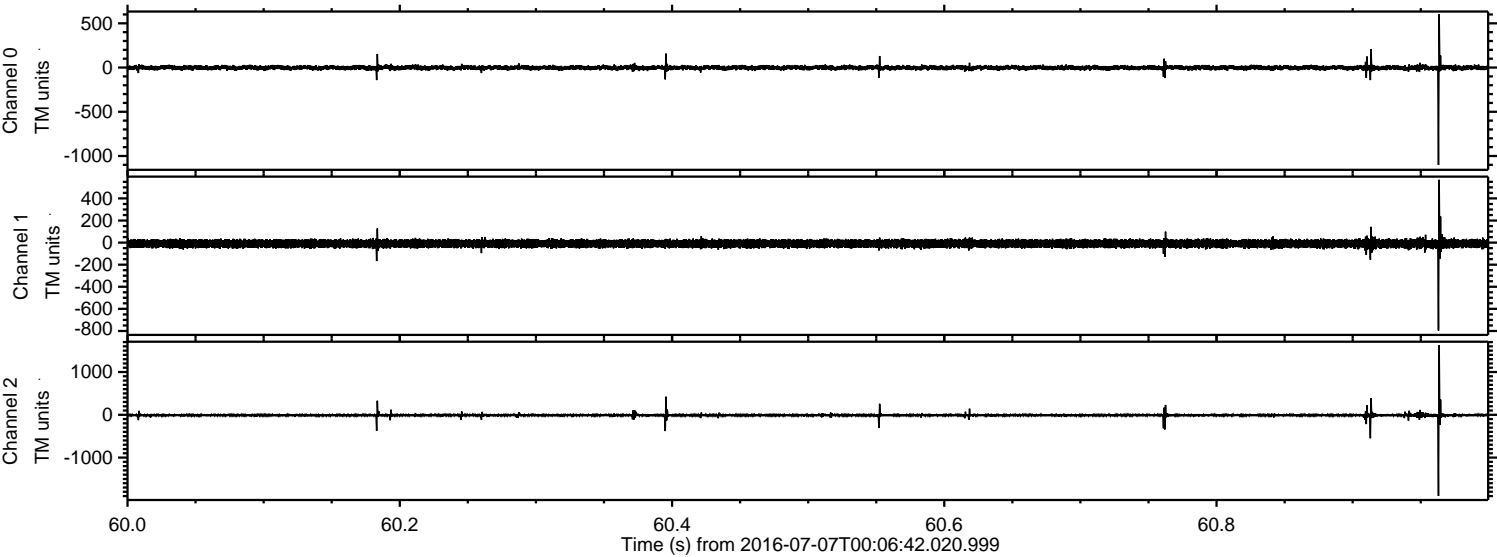

Channel 0  
mn: -1101  
mx: 603  
 $\mu$ : -2.2  
 $\sigma$ : 13.9

Channel 1  
mn: -796  
mx: 569  
 $\mu$ : -9.5  
 $\sigma$ : 19.1

Channel 2  
mn: -1897  
mx: 1627  
 $\mu$ : -10.6  
 $\sigma$ : 20.1



Processed Thu Jul 7 02:15:05 2016 by ELM ver.2012-10-06 from 001\_\_elm20160707\_000641\_\_dat00.bin

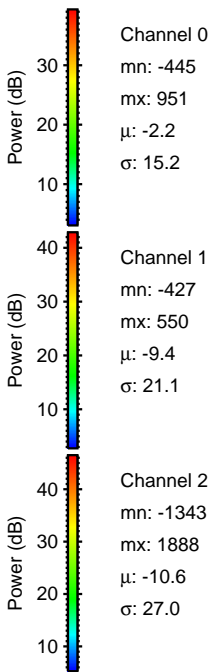
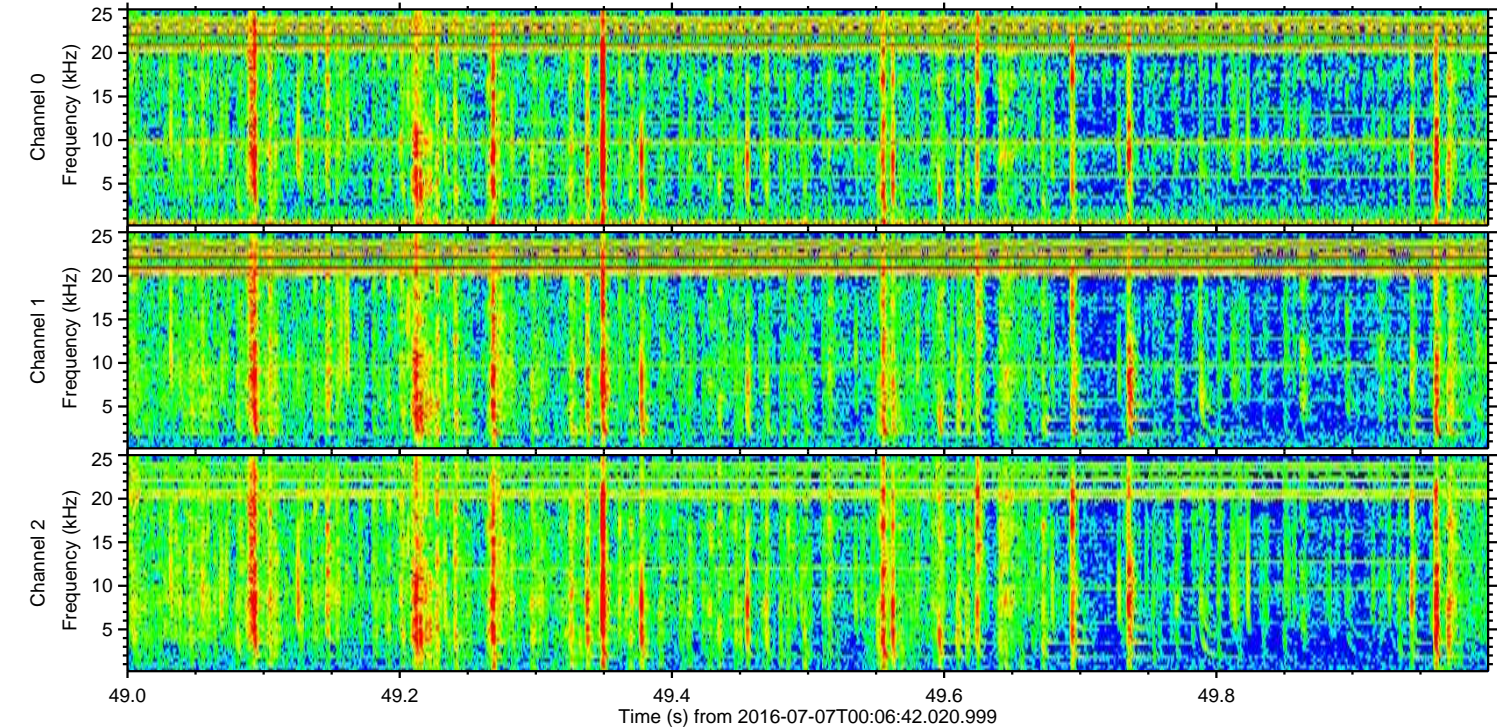
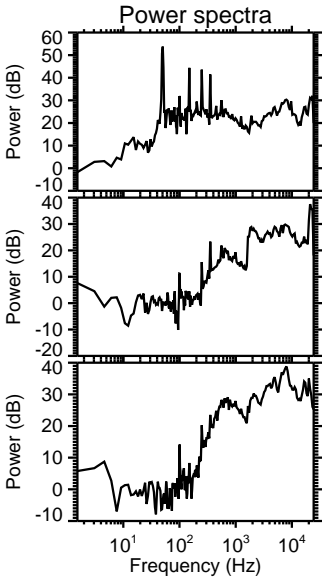
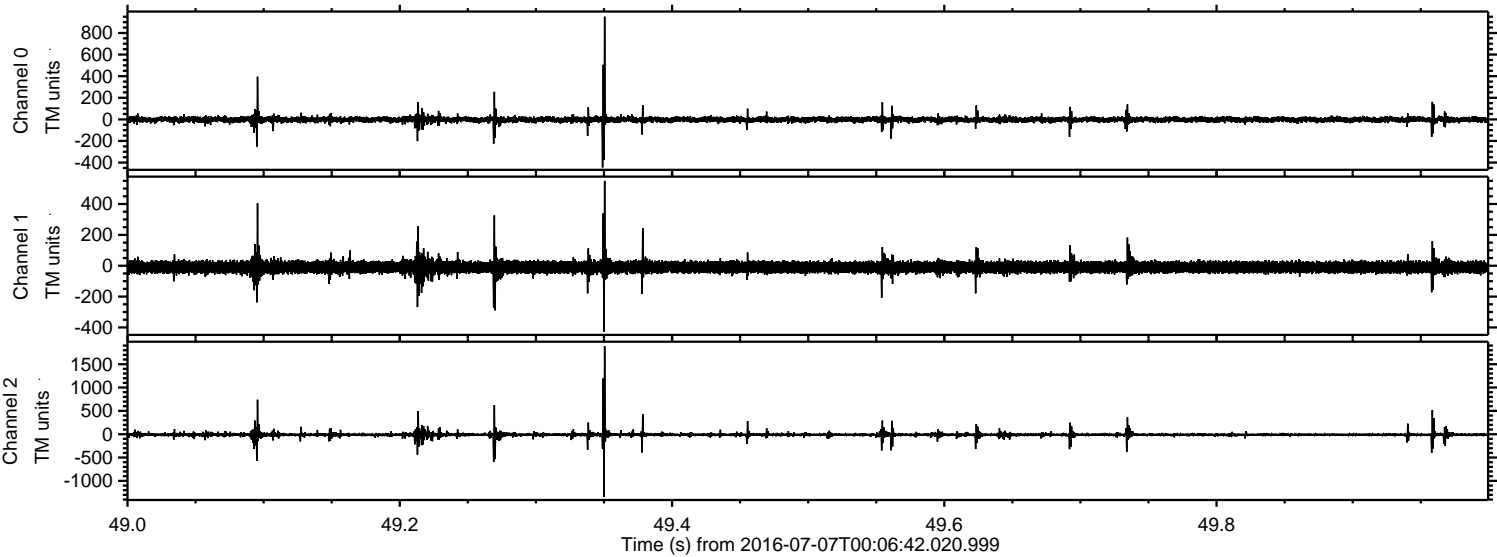



Processed Thu Jul 7 02:15:06 2016 by ELM ver.2012-10-06 from 001\_\_elm20160707\_000641\_\_dat00.bin

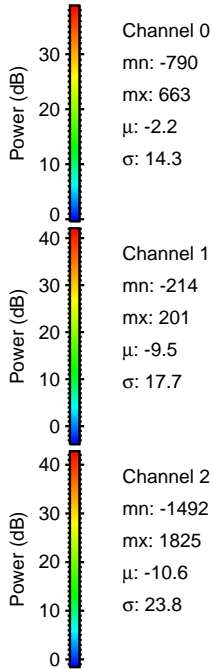
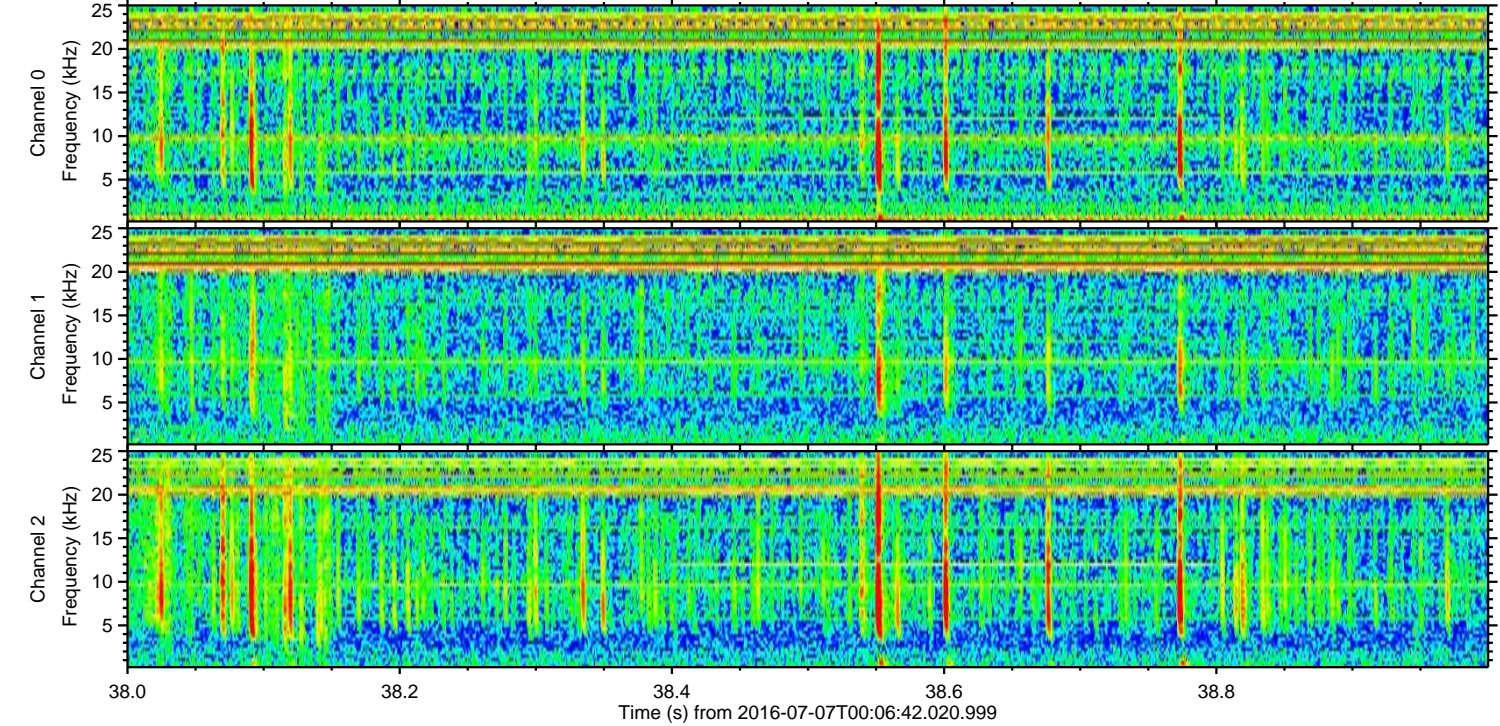
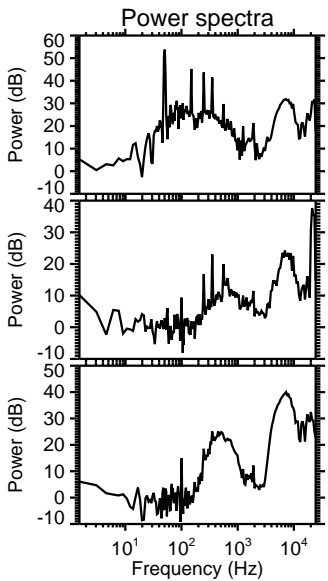
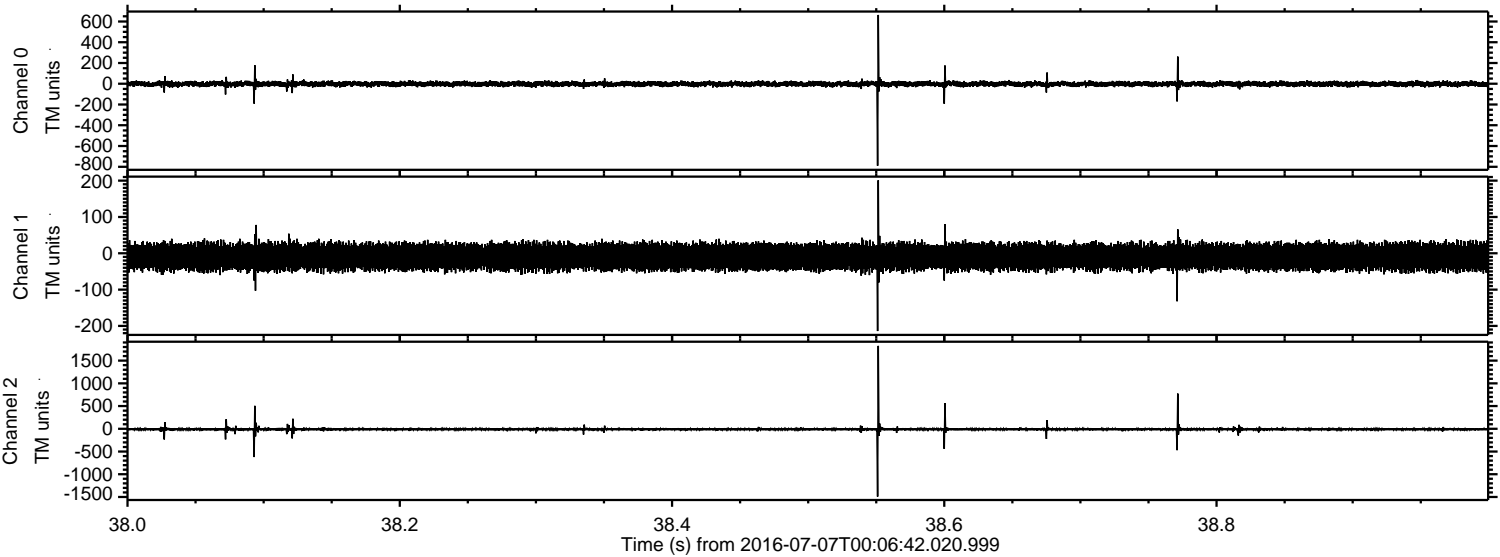



Processed Thu Jul 7 02:15:07 2016 by ELM ver.2012-10-06 from 001\_\_elm20160707\_000641\_\_dat00.bin

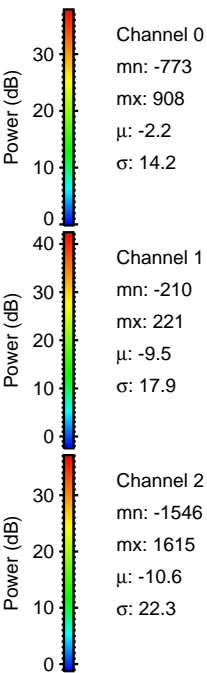
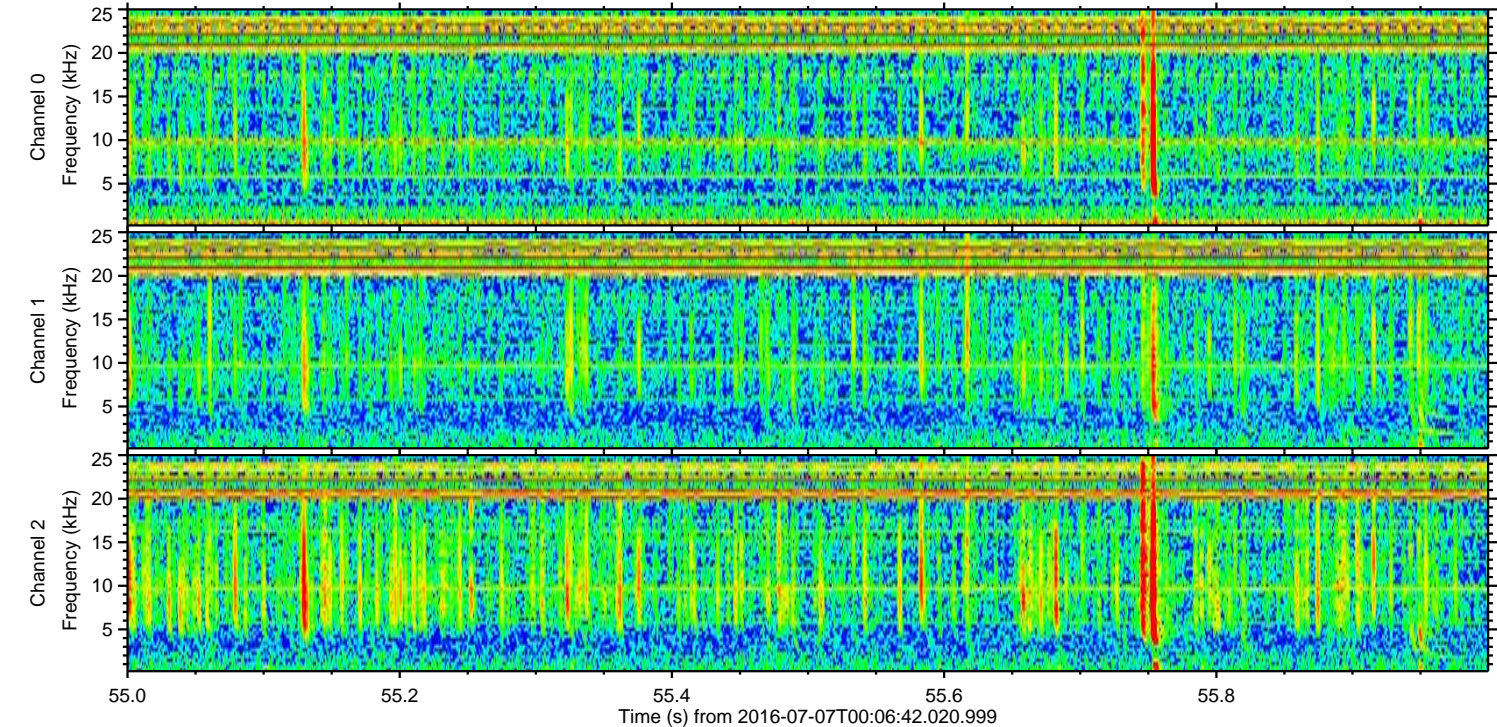
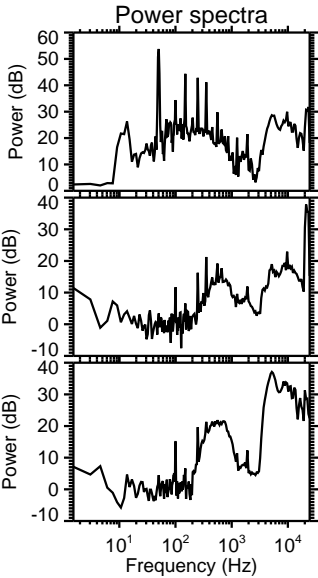
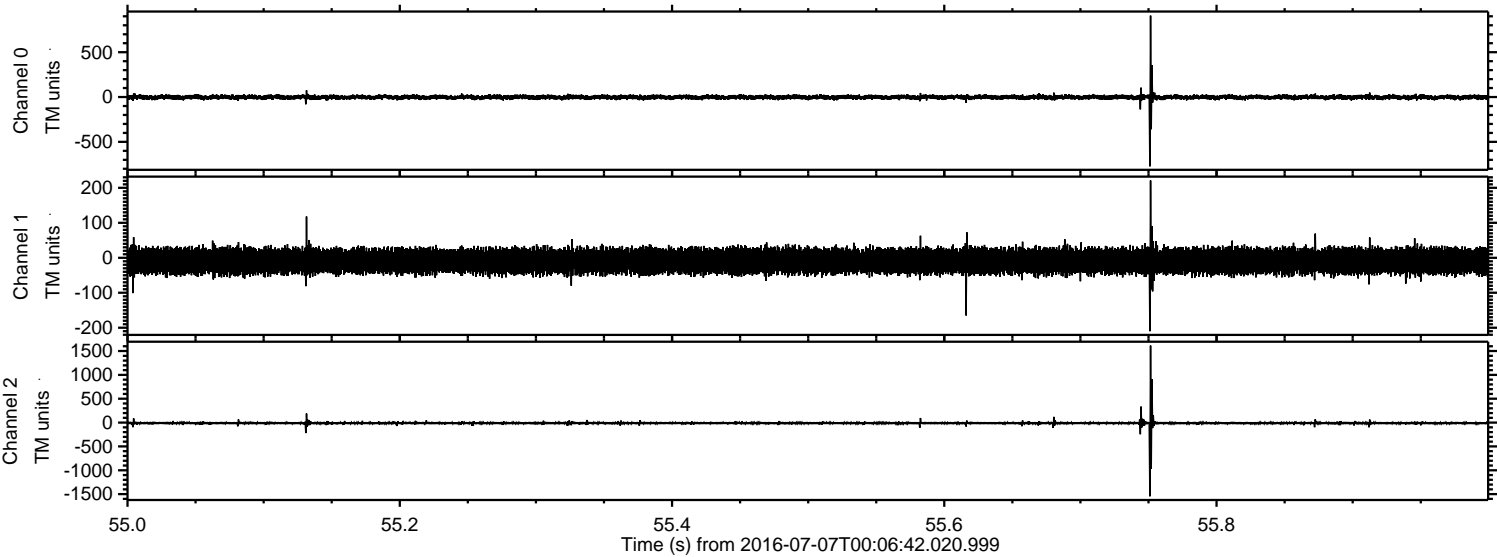



Processed Thu Jul 7 02:15:08 2016 by ELM ver.2012-10-06 from 001\_\_elm20160707\_000641\_\_dat00.bin

