

ELMAVAN 3D WAVEFORMS (Measured data sampled at 50 kHz) 51000 packets of 144 samples from 2016-07-06T23:31:40.502.000.

Processed Thu Jul 7 01:39:38 2016 by ELM ver.2012-10-06 from 001__elm20160706_233139__dat00.bin

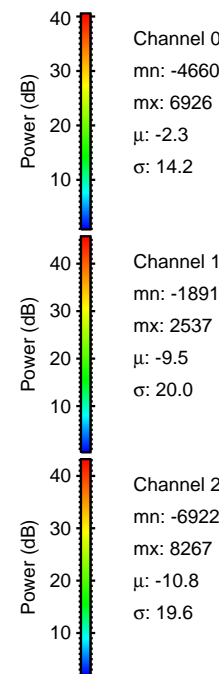

Processed Thu Jul 7 01:39:50 2016 by ELM ver.2012-10-06 from 001__elm20160706_233139__dat00.bin

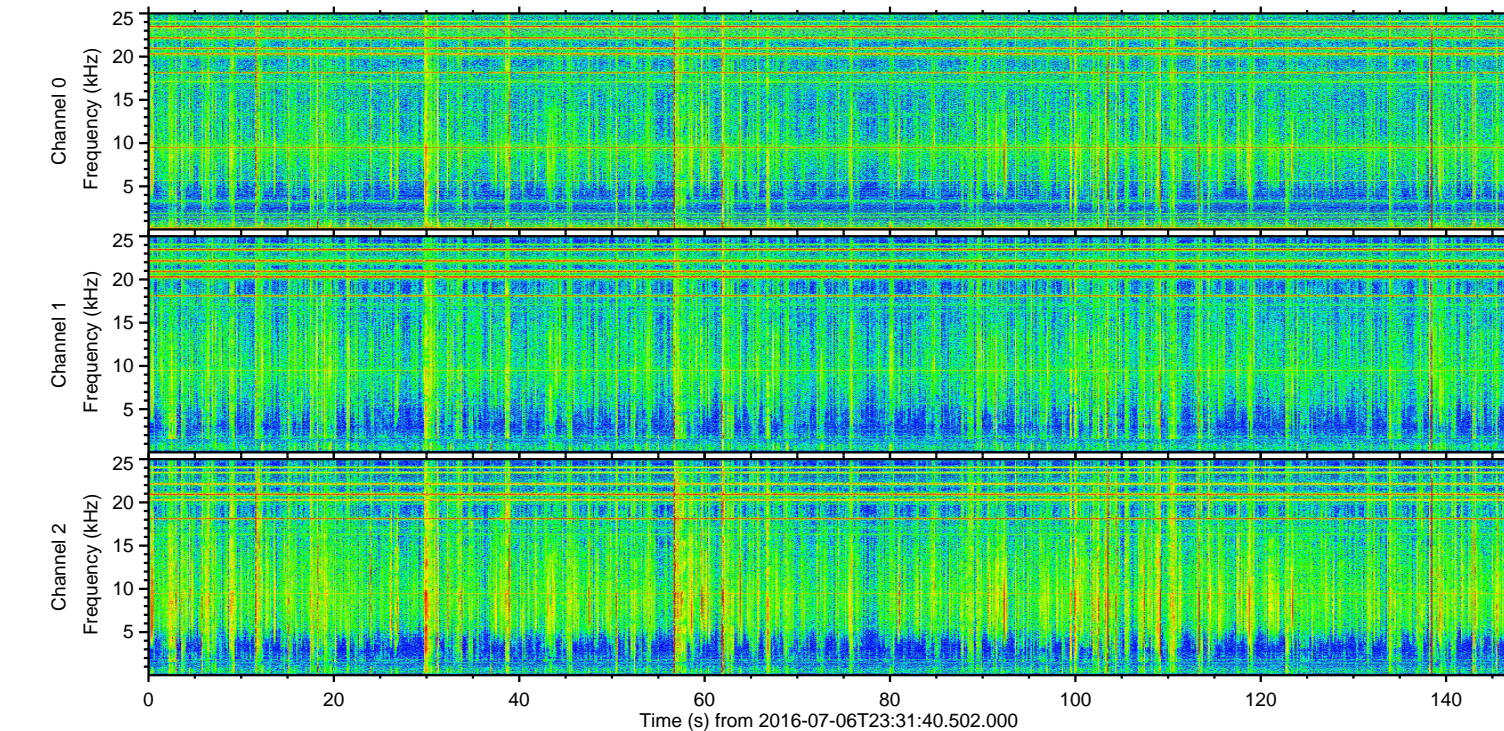
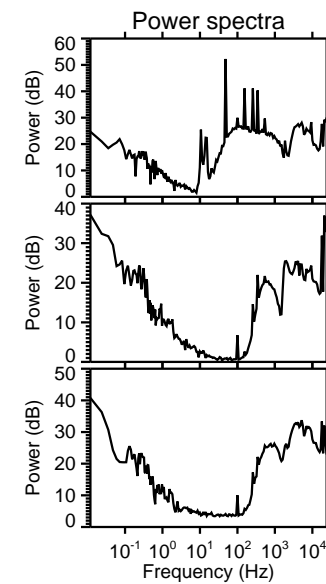
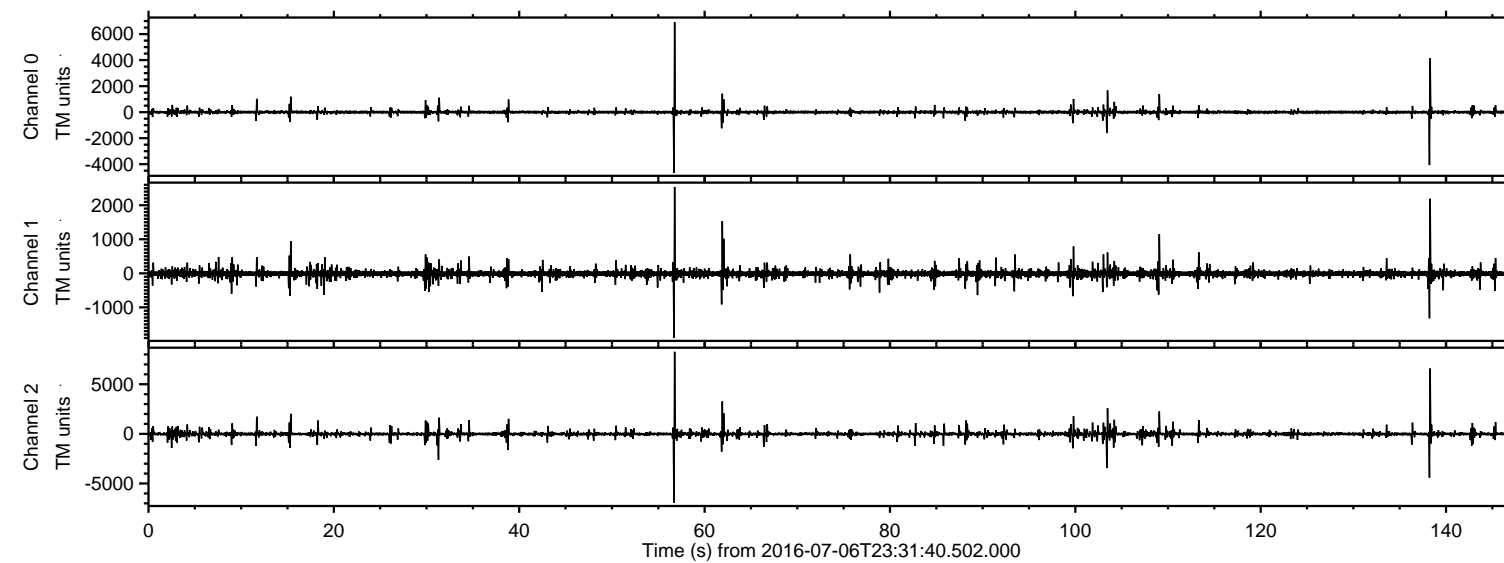
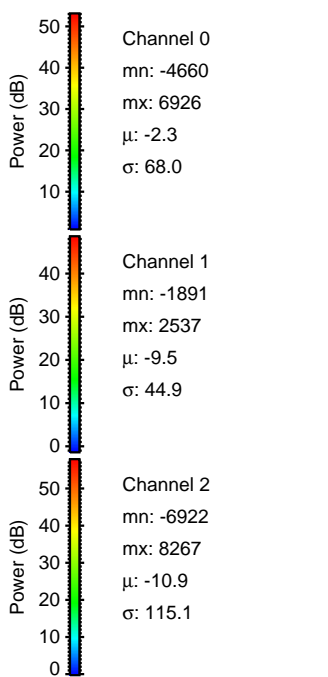
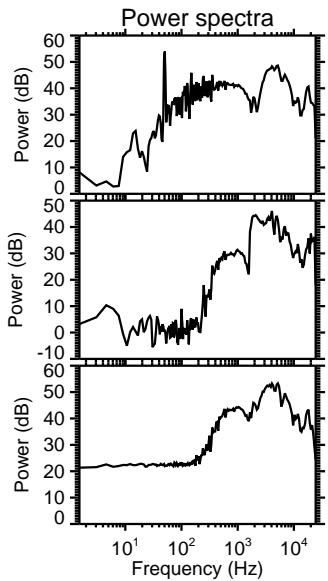
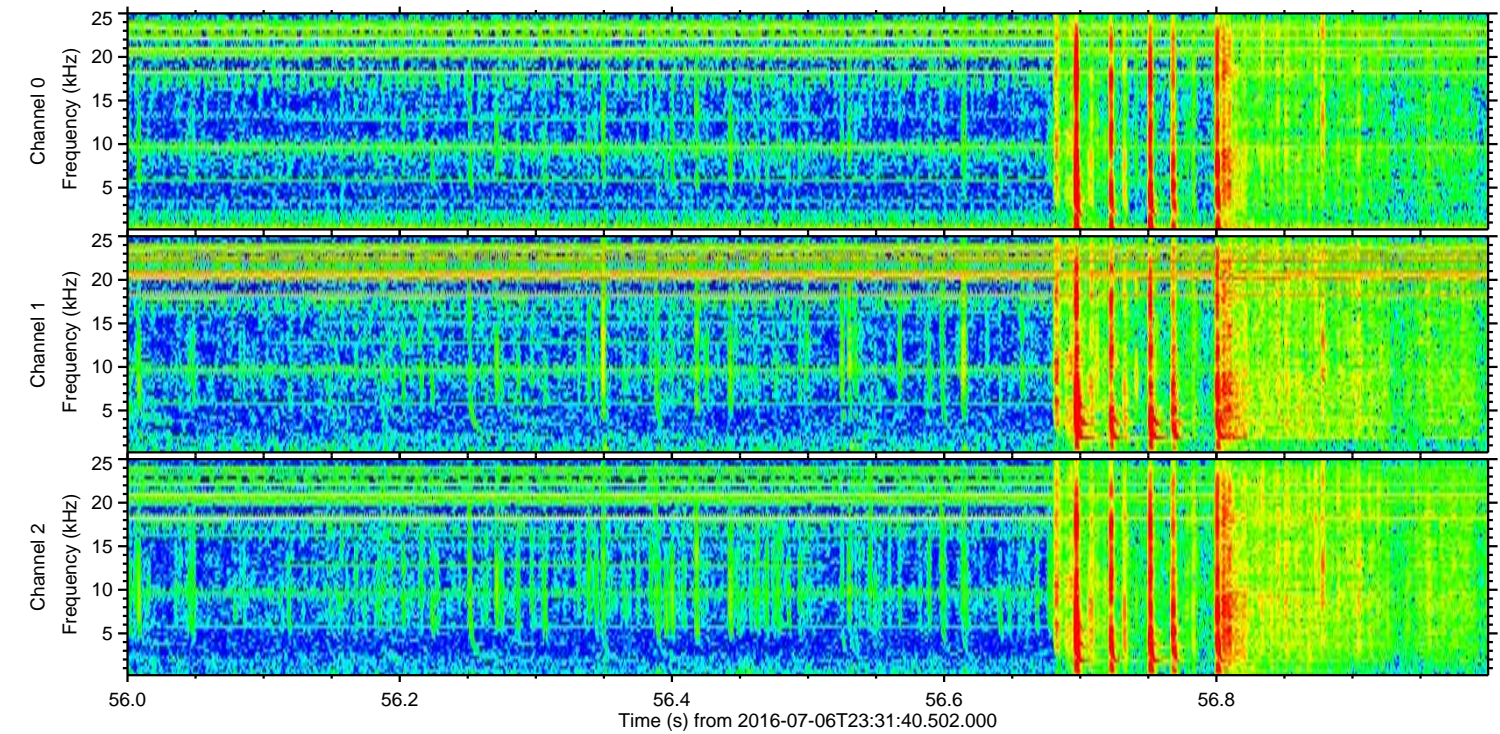
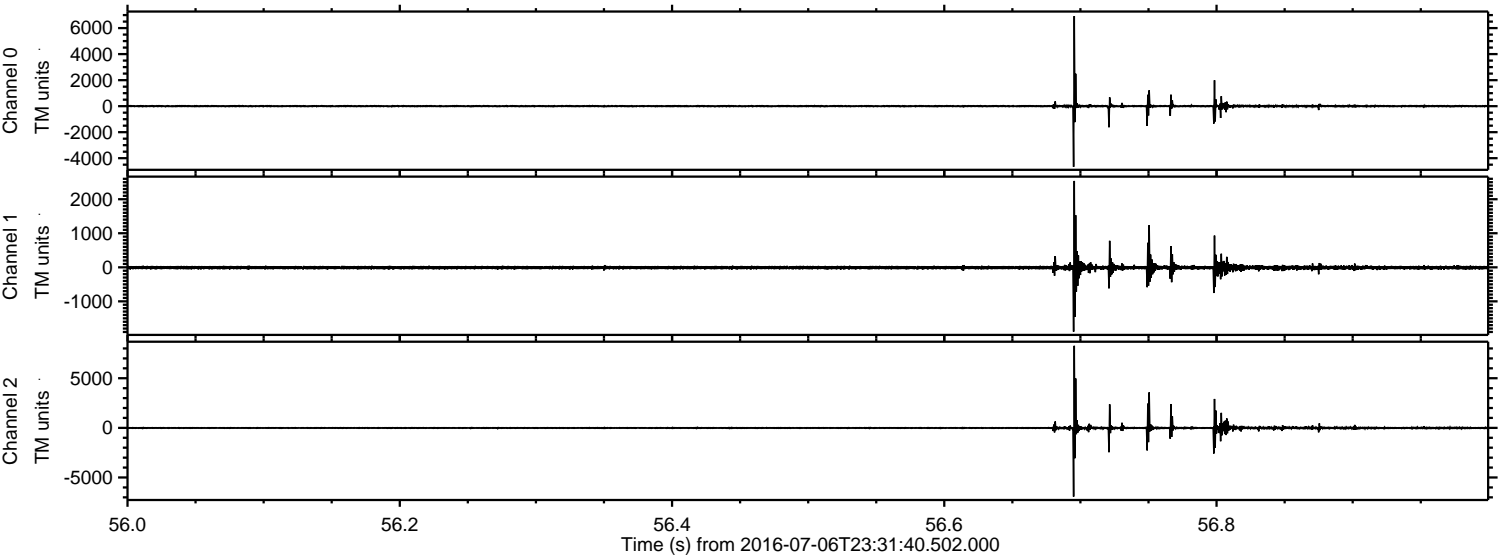

ELMAVAN 3D WAVEFORMS (Measured data sampled at 50 kHz) 51000 packets of 144 samples from 2016-07-06T23:31:40.502.000. Part 139/147

Processed Thu Jul 7 01:39:51 2016 by ELM ver.2012-10-06 from 001__elm20160706_233139__dat00.bin

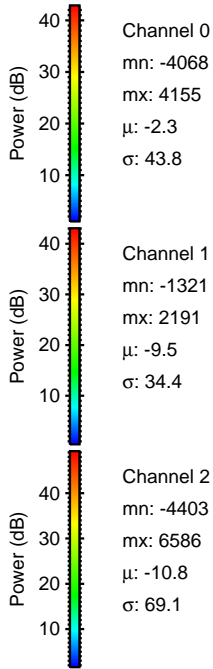
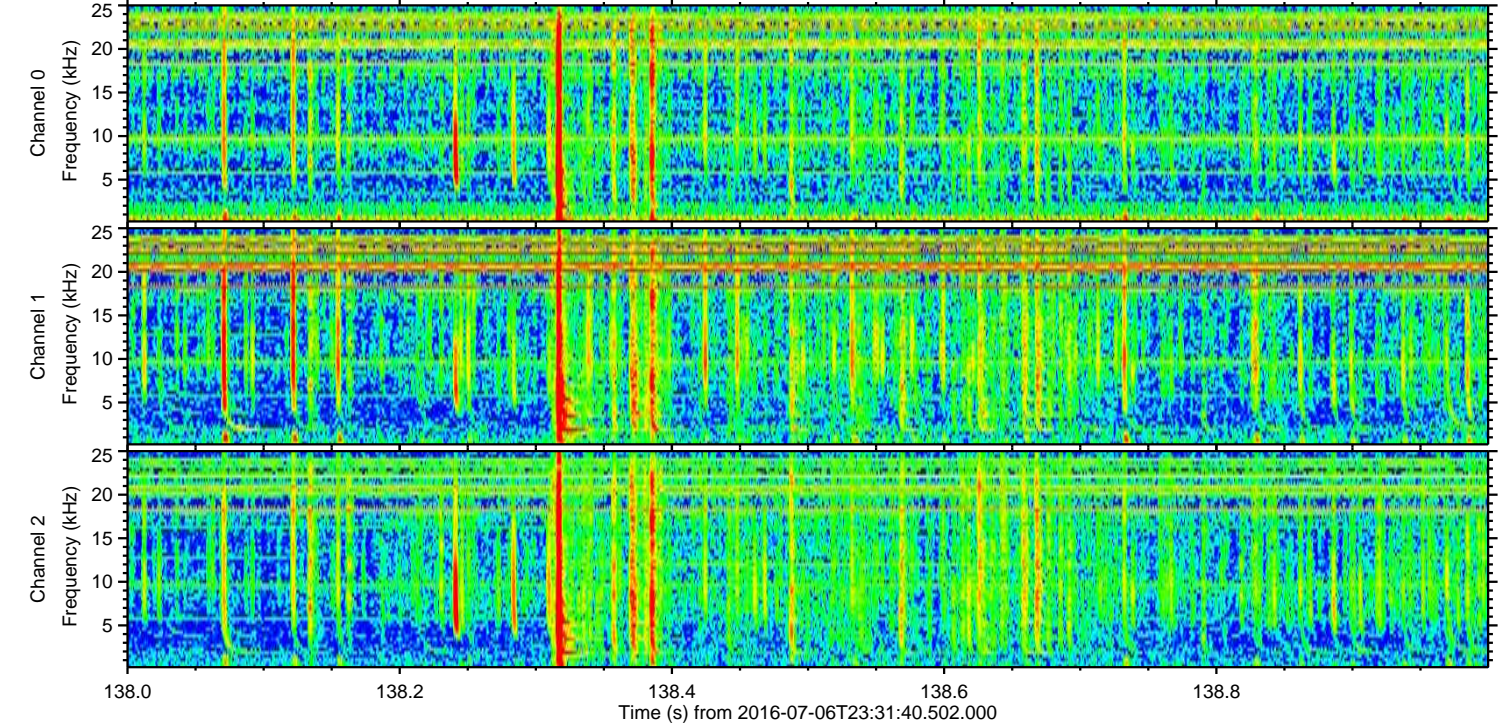
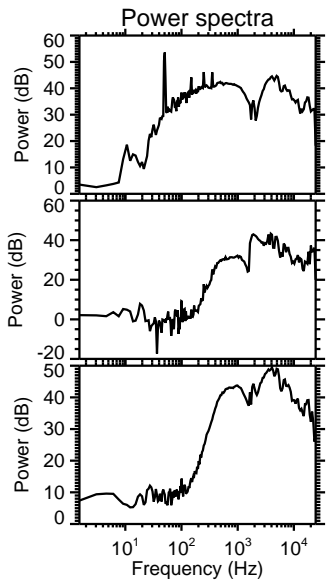
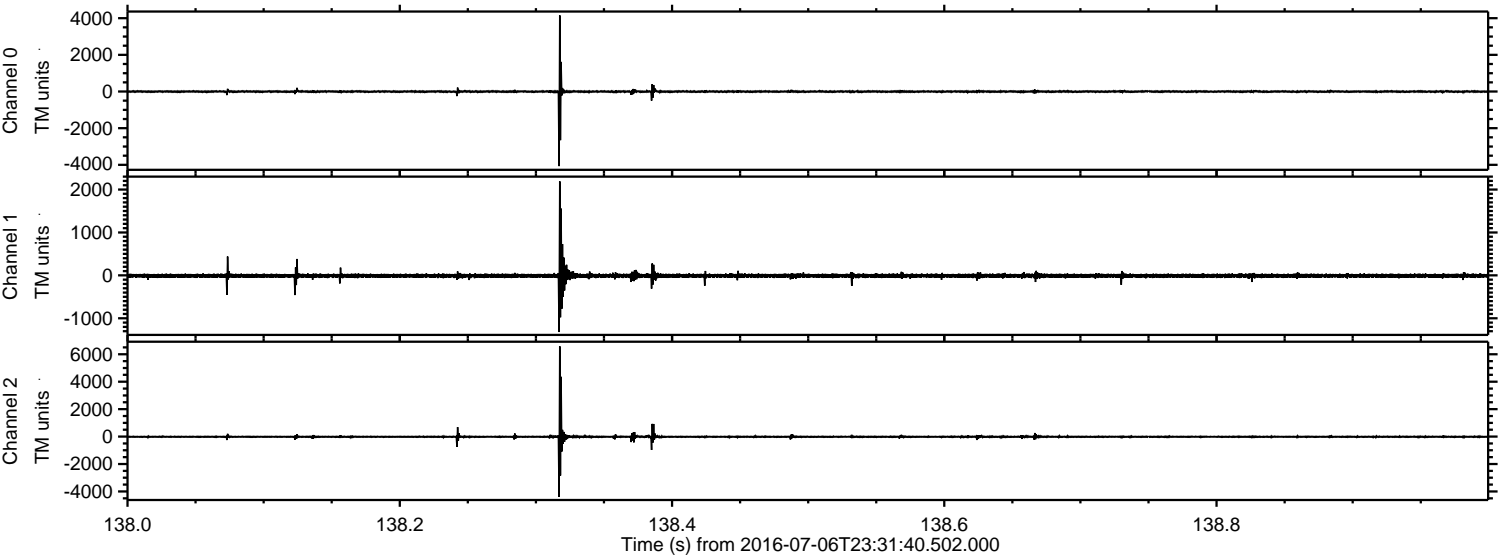

Channel 0
mn: -4068
mx: 4155
 μ : -2.3
 σ : 43.8

Channel 1
mn: -1321
mx: 2191
 μ : -9.5
 σ : 34.4

Channel 2
mn: -4403
mx: 6586
 μ : -10.8
 σ : 69.1

Processed Thu Jul 7 01:39:51 2016 by ELM ver.2012-10-06 from 001__elm20160706_233139__dat00.bin

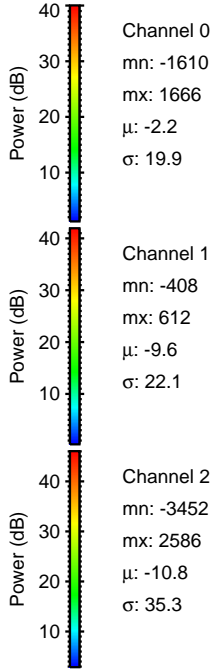
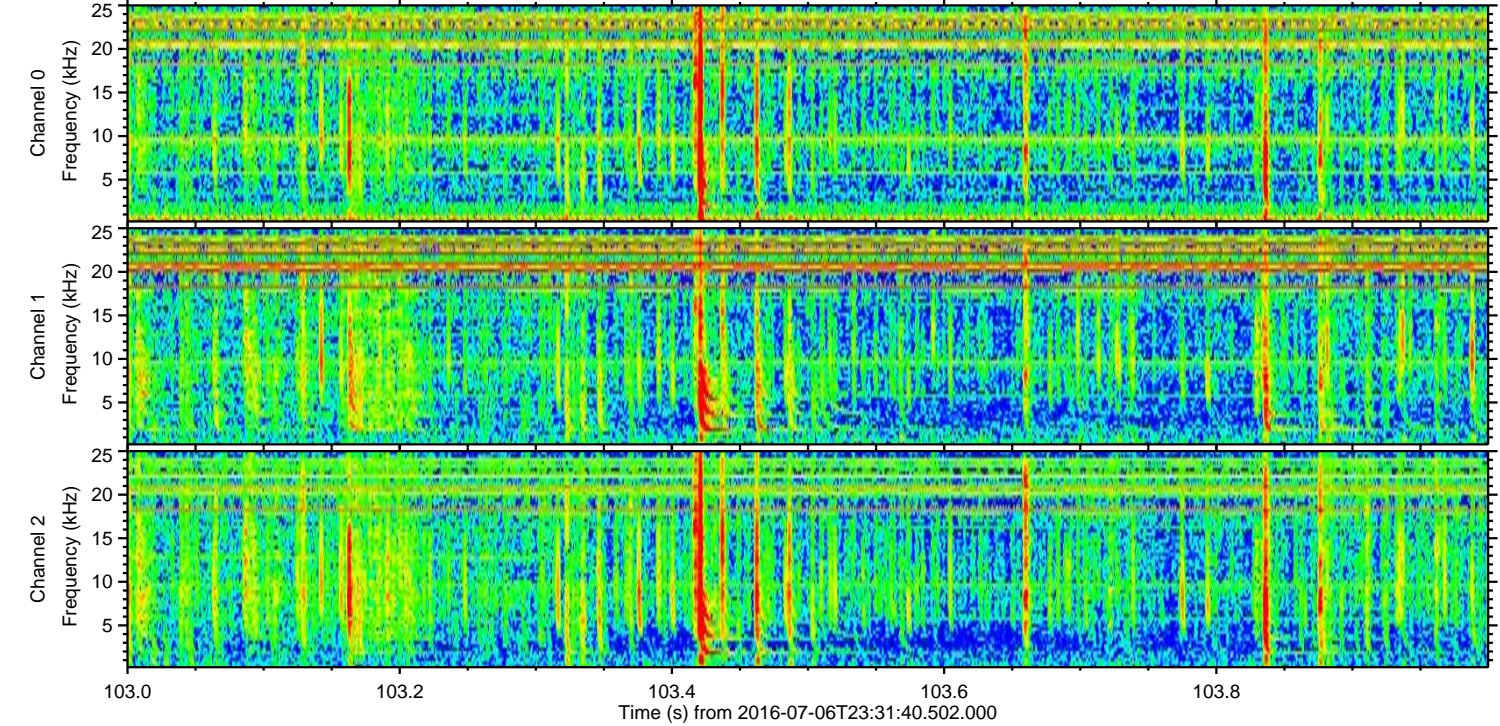
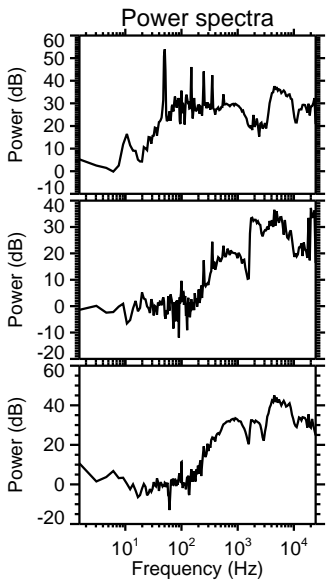
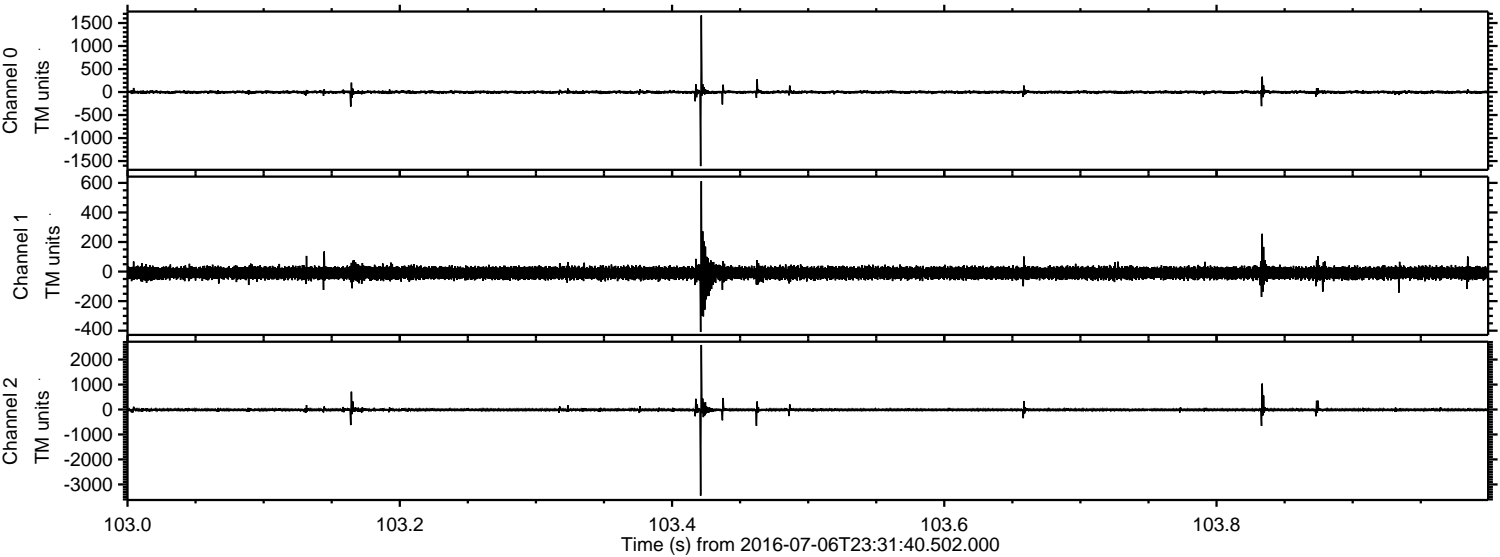

Processed Thu Jul 7 01:39:52 2016 by ELM ver.2012-10-06 from 001__elm20160706_233139__dat00.bin

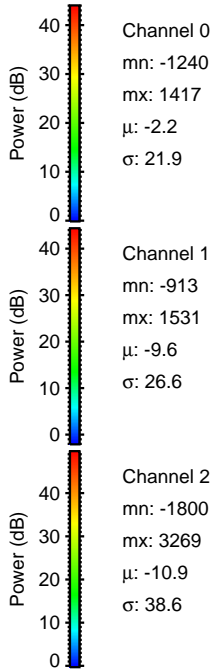
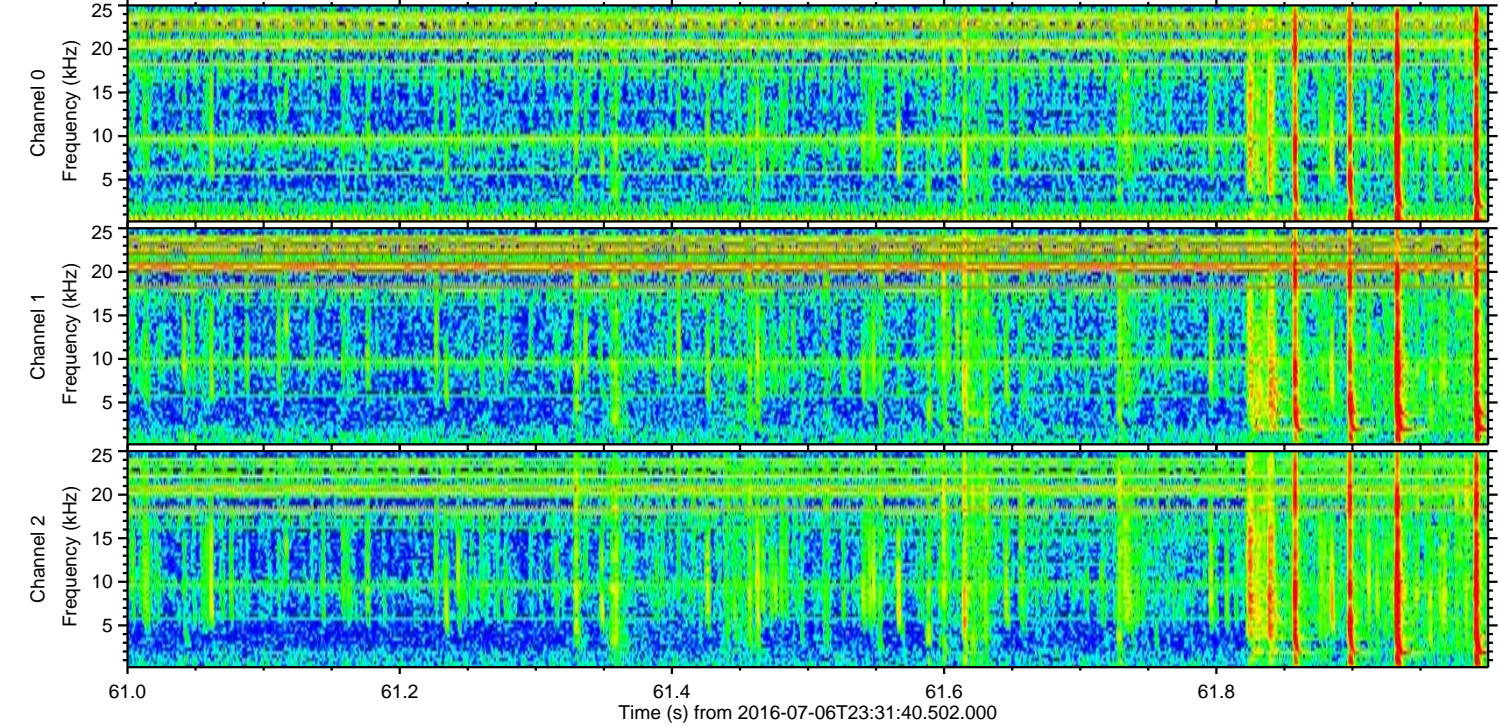
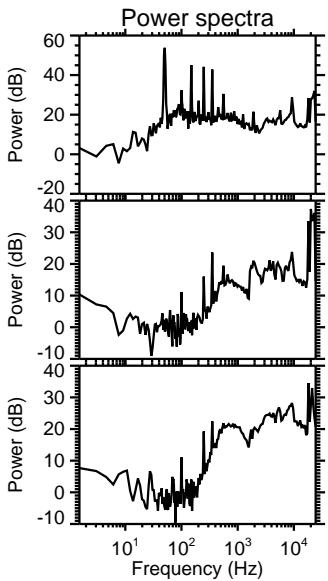
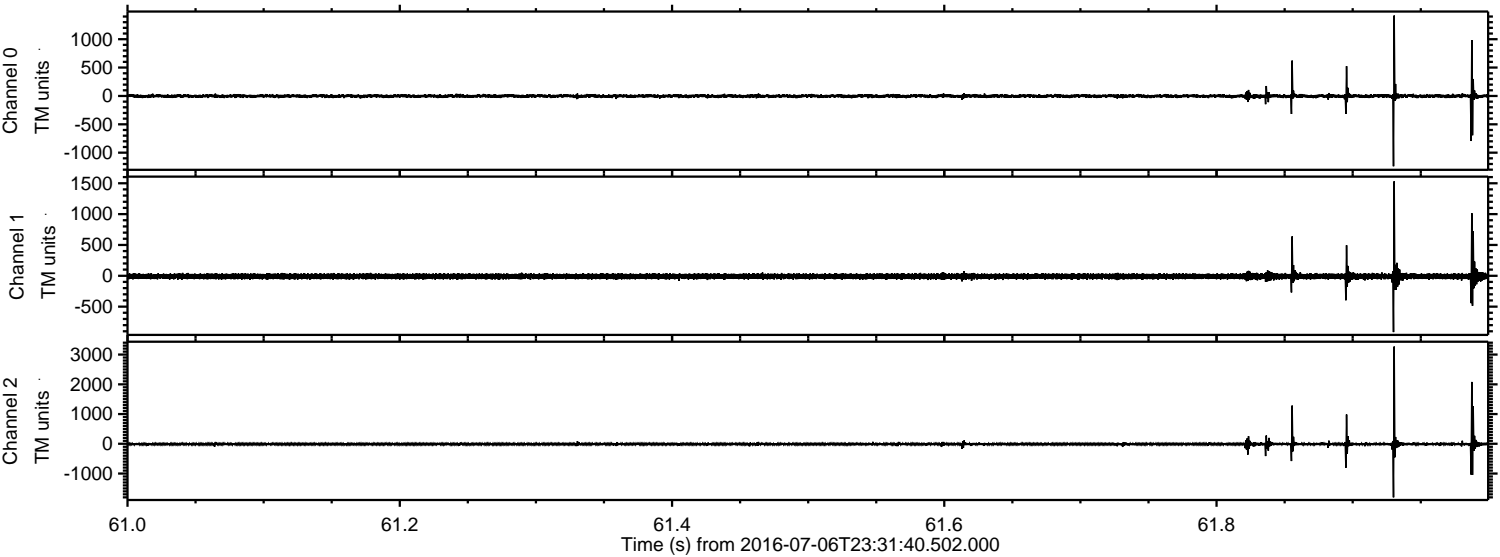

Processed Thu Jul 7 01:39:53 2016 by ELM ver.2012-10-06 from 001__elm20160706_233139__dat00.bin

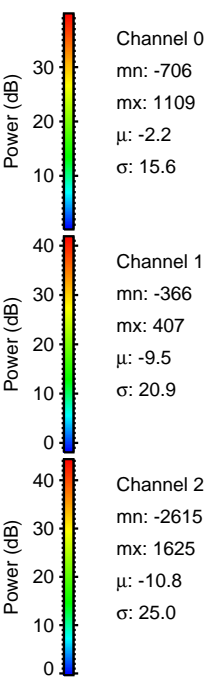
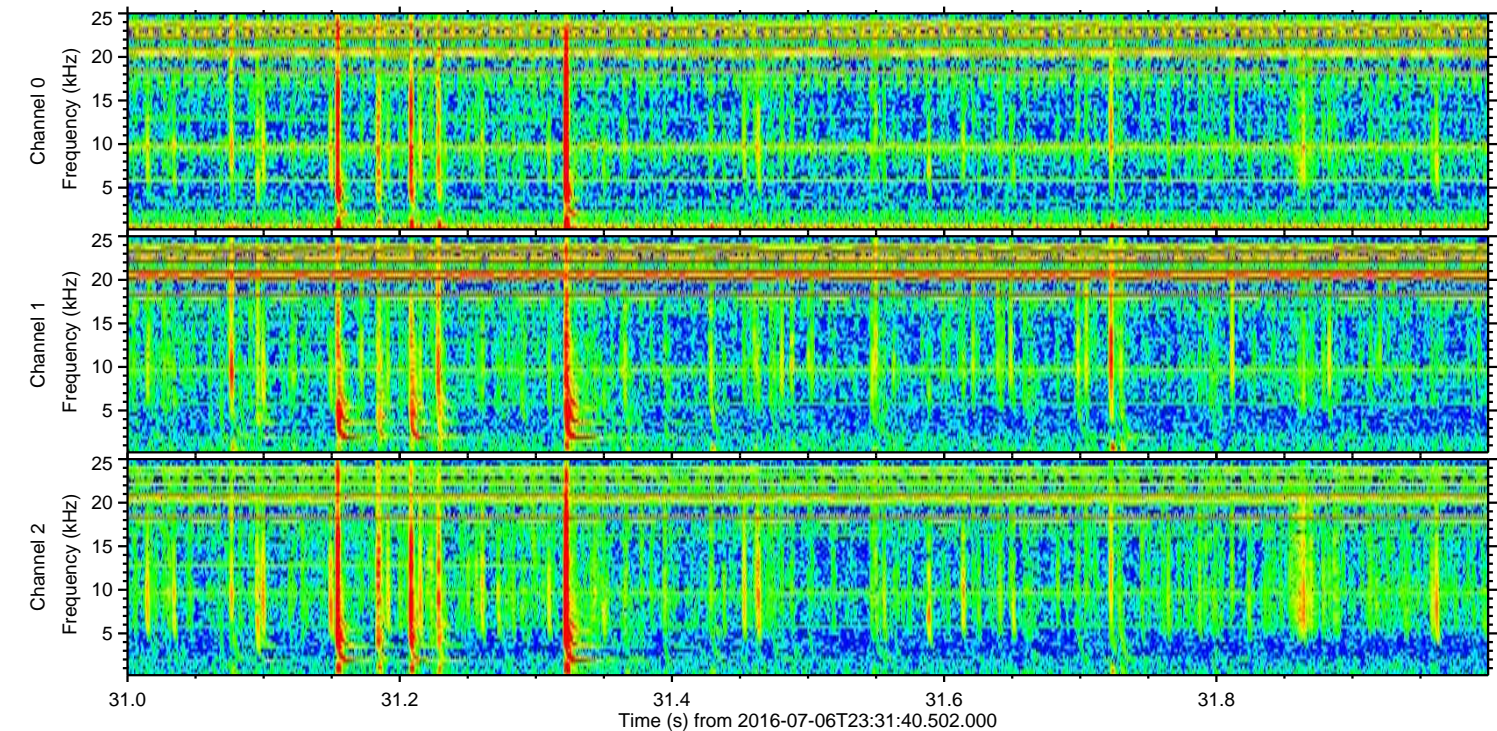
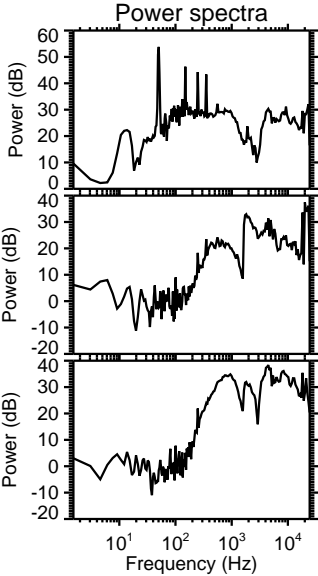
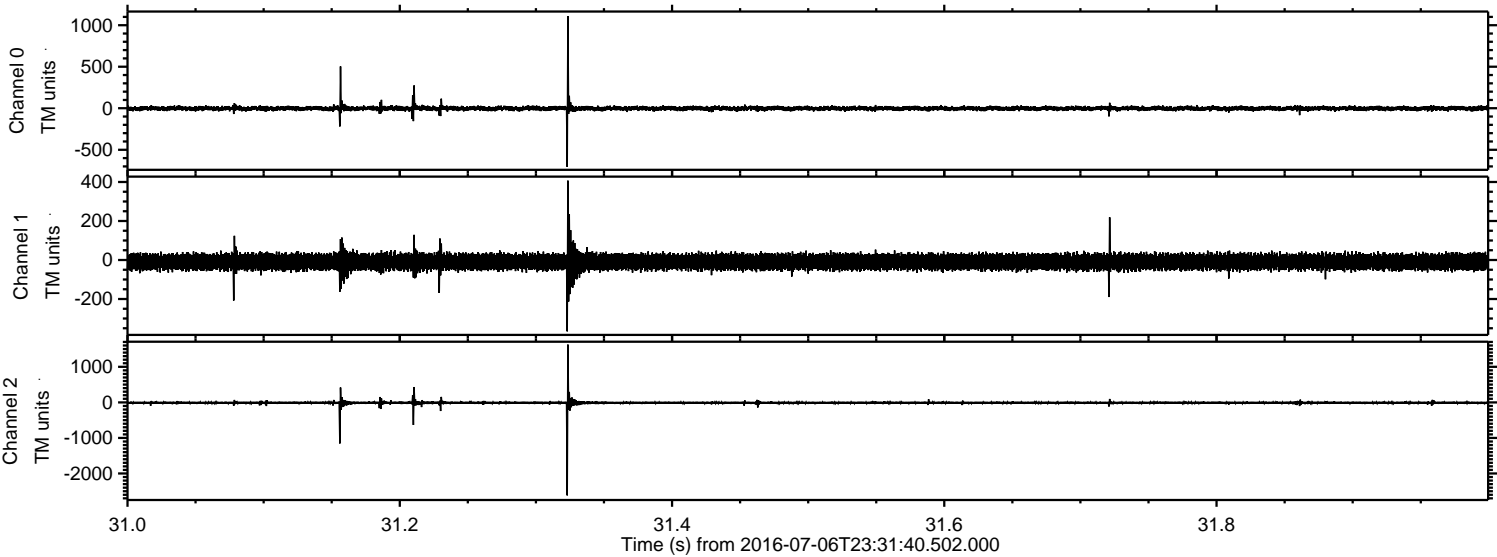

ELMAVAN 3D WAVEFORMS (Measured data sampled at 50 kHz) 51000 packets of 144 samples from 2016-07-06T23:31:40.502.000. Part 110/147

Processed Thu Jul 7 01:39:54 2016 by ELM ver.2012-10-06 from 001__elm20160706_233139__dat00.bin

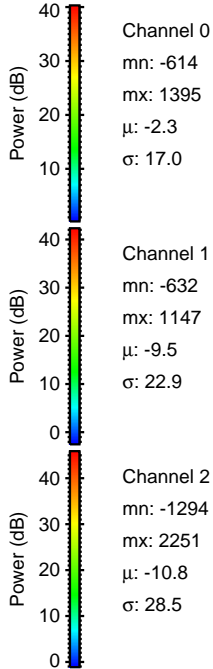
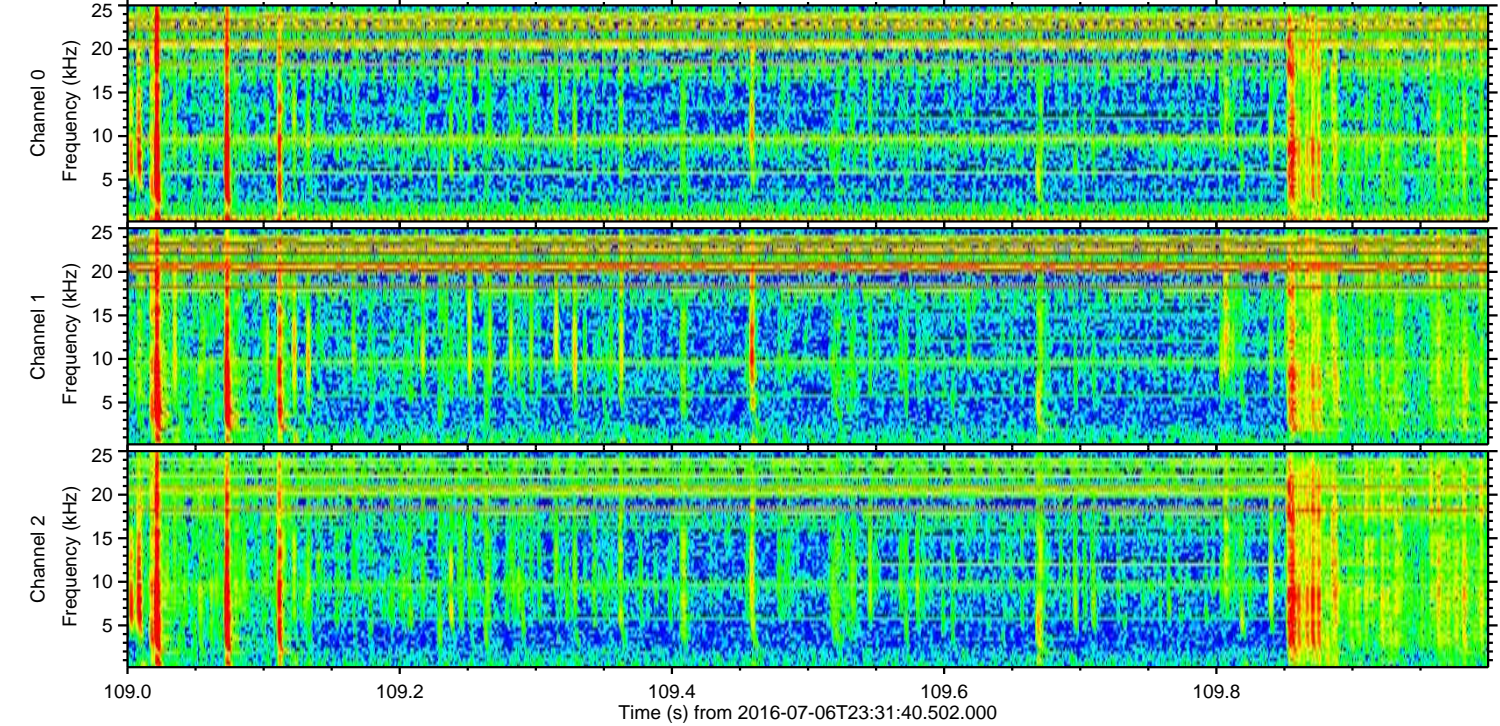
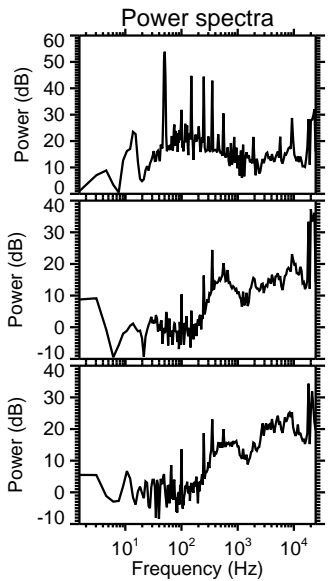
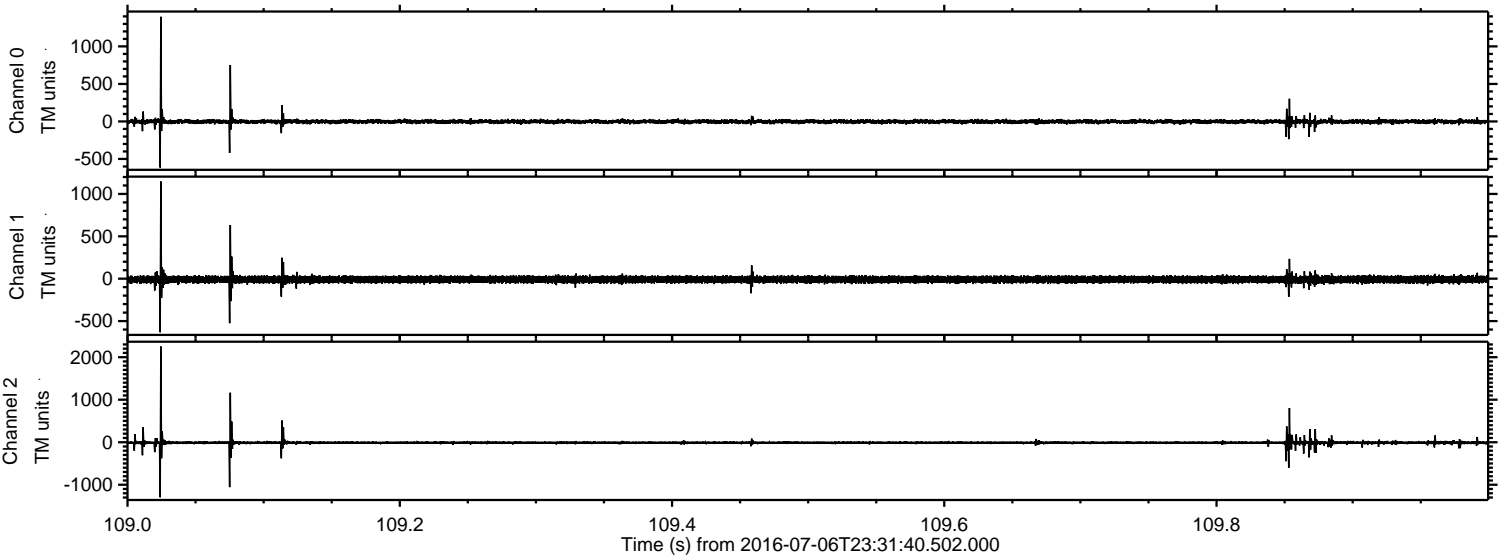

Processed Thu Jul 7 01:39:55 2016 by ELM ver.2012-10-06 from 001__elm20160706_233139__dat00.bin

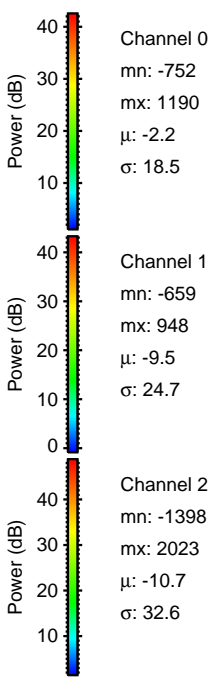
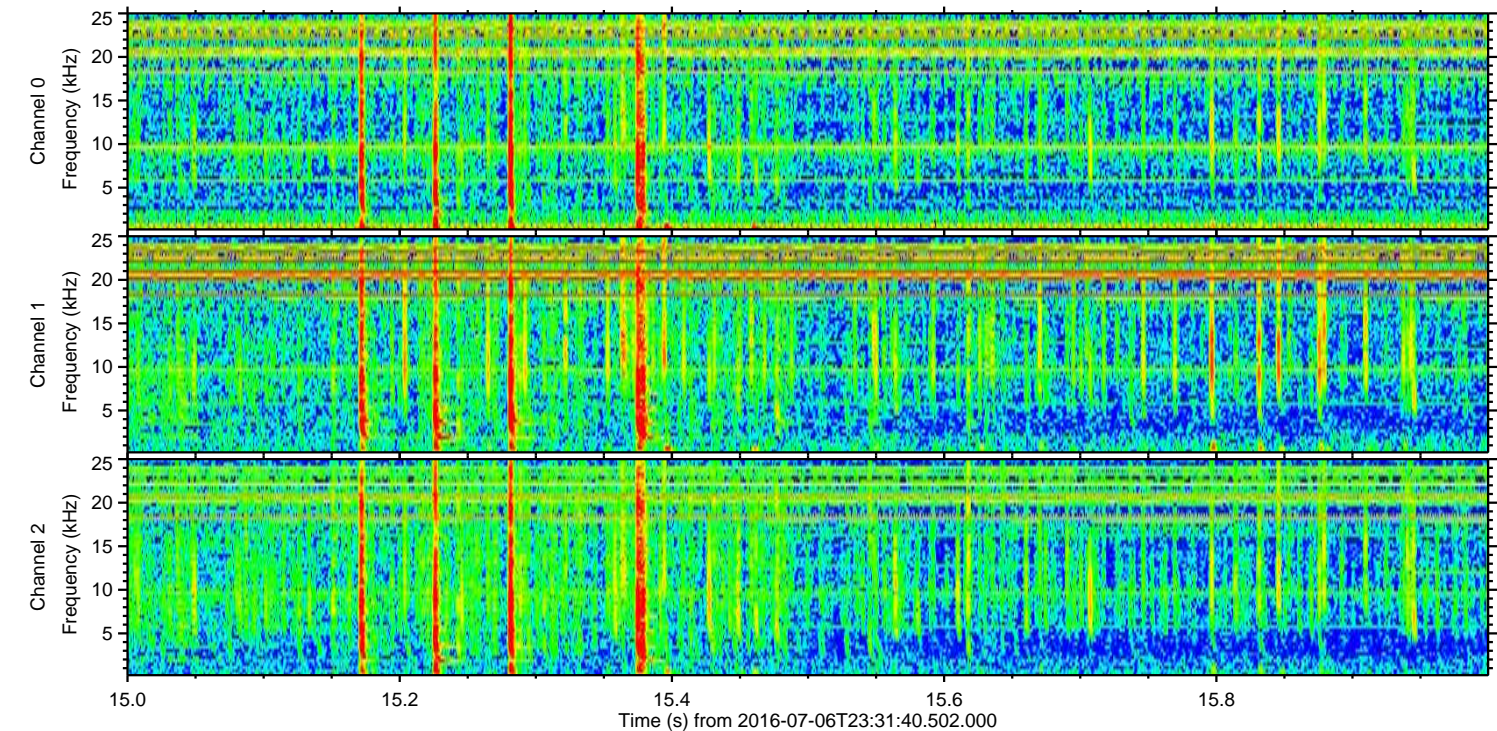
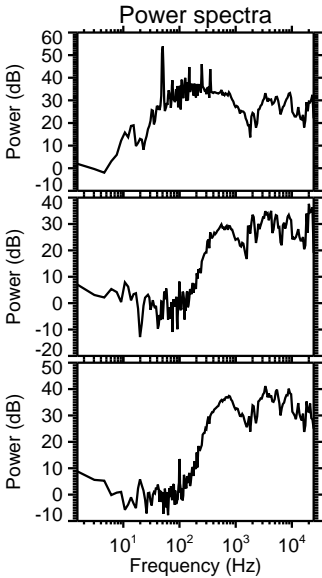
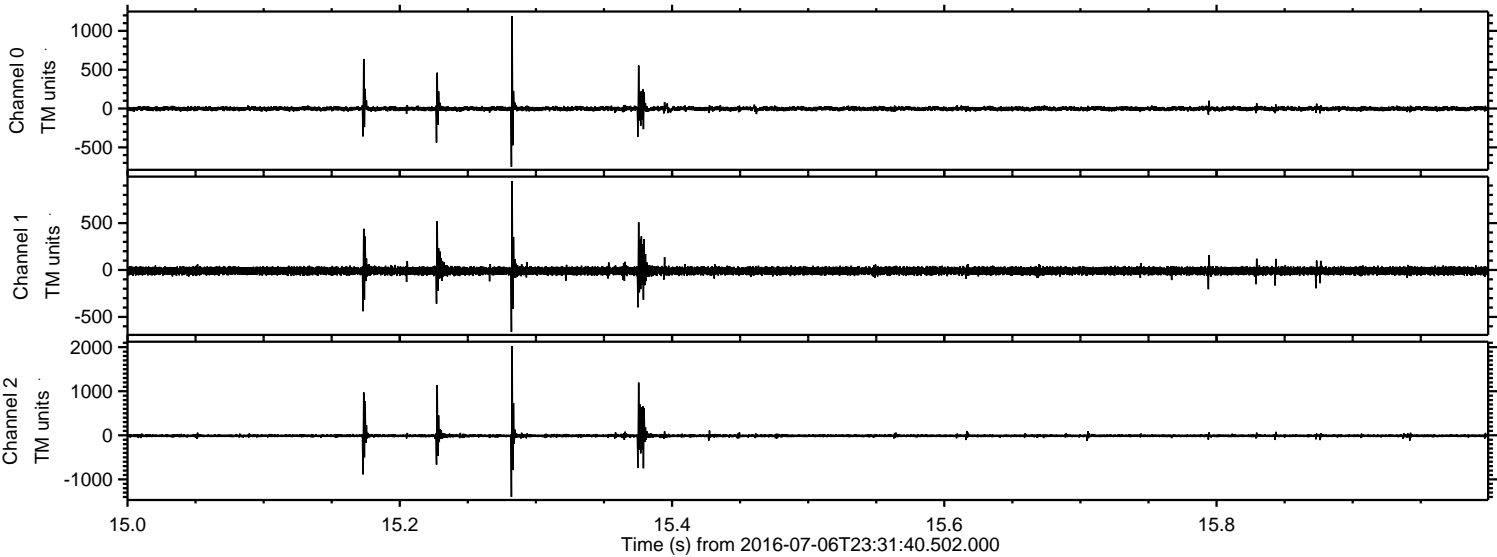

Processed Thu Jul 7 01:39:56 2016 by ELM ver.2012-10-06 from 001__elm20160706_233139__dat00.bin

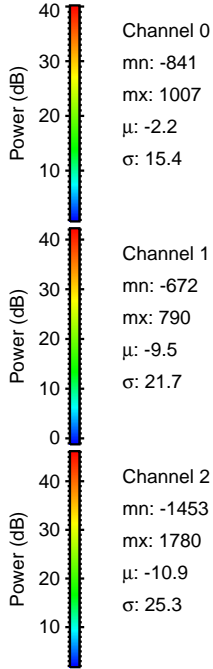
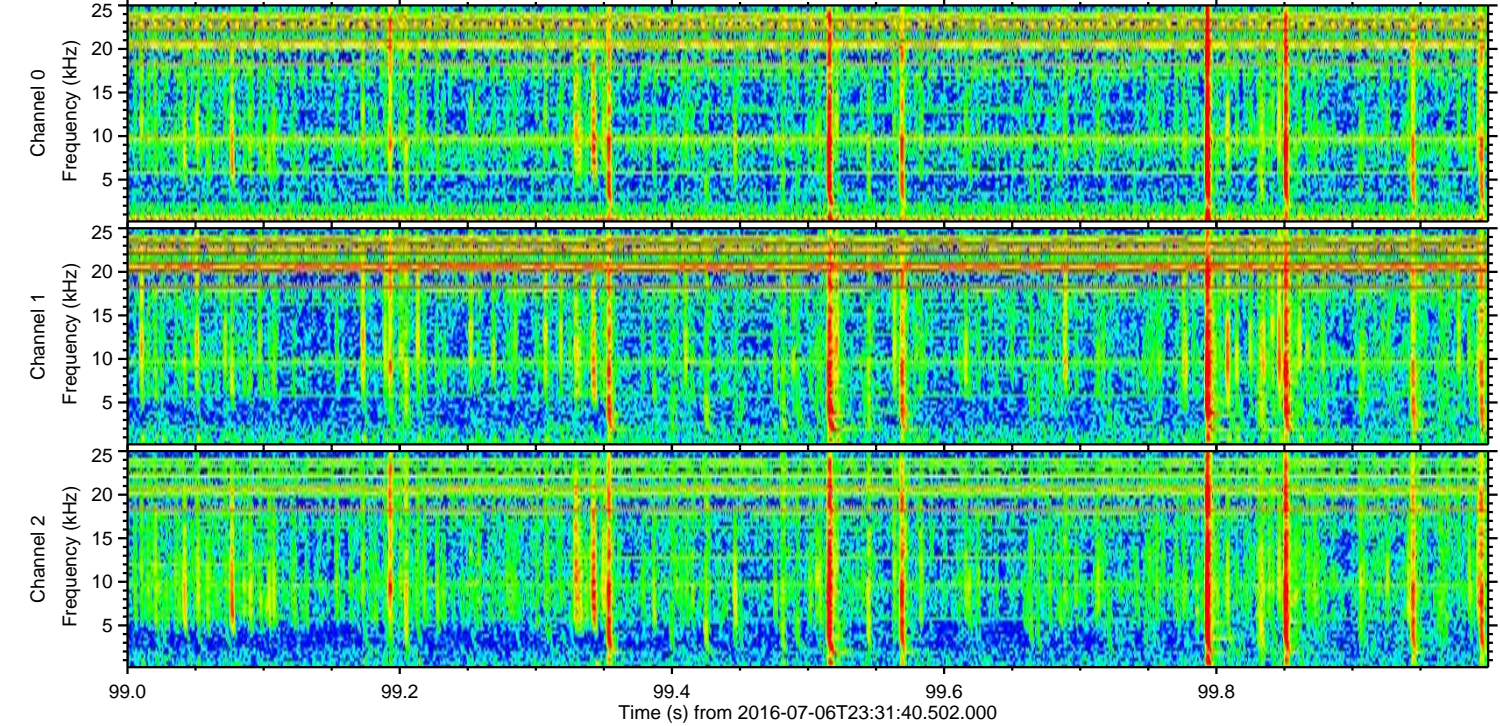
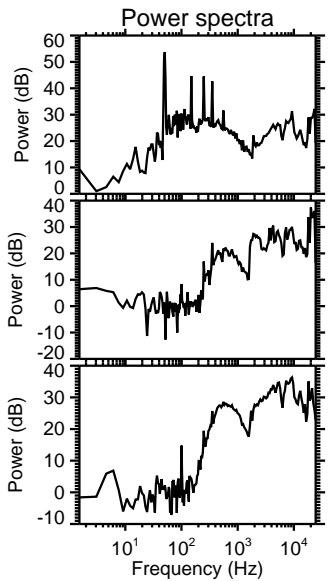
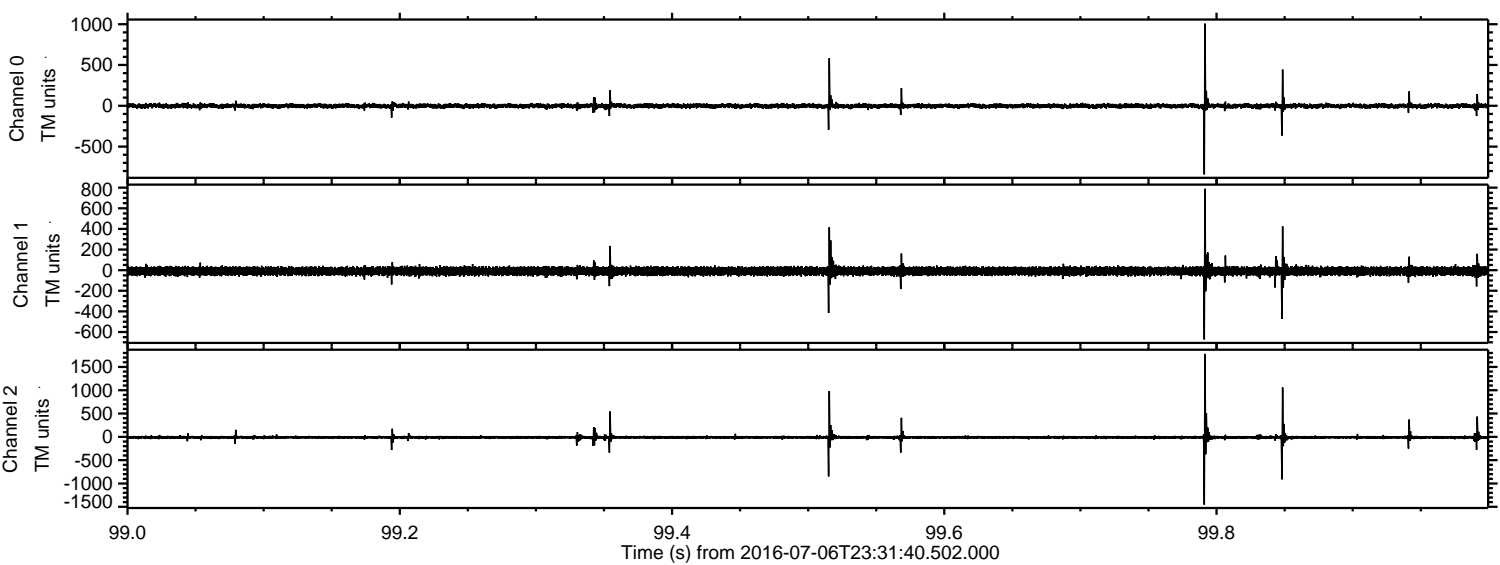

Channel 0
mn: -841
mx: 1007
 μ : -2.2
 σ : 15.4

Channel 1
mn: -672
mx: 790
 μ : -9.5
 σ : 21.7

Channel 2
mn: -1453
mx: 1780
 μ : -10.9
 σ : 25.3

Processed Thu Jul 7 01:39:57 2016 by ELM ver.2012-10-06 from 001__elm20160706_233139__dat00.bin

