

ELMAVAN 3D WAVEFORMS (Measured data sampled at 50 kHz) 51000 packets of 144 samples from 2016-07-06T23:01:39.219.999.

Processed Thu Jul 7 01:09:36 2016 by ELM ver.2012-10-06 from 001__elm20160706_230138__dat00.bin

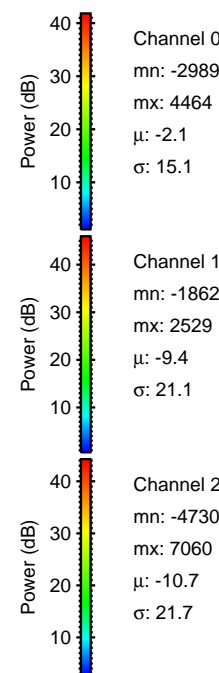

Processed Thu Jul 7 01:09:47 2016 by ELM ver.2012-10-06 from 001__elm20160706_230138__dat00.bin

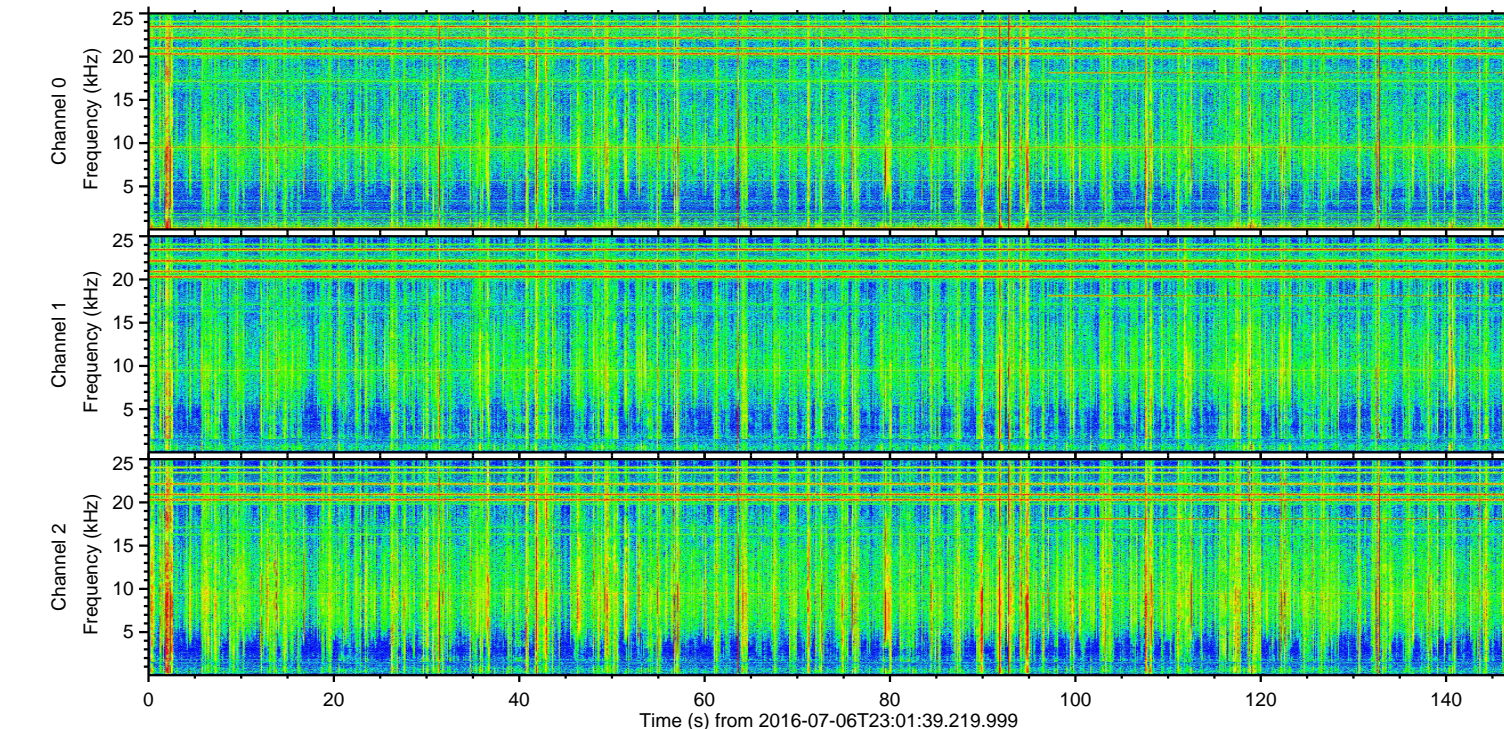
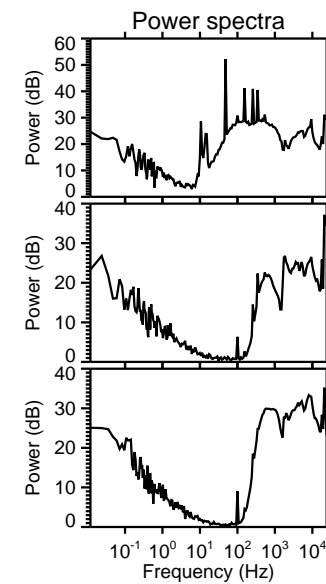
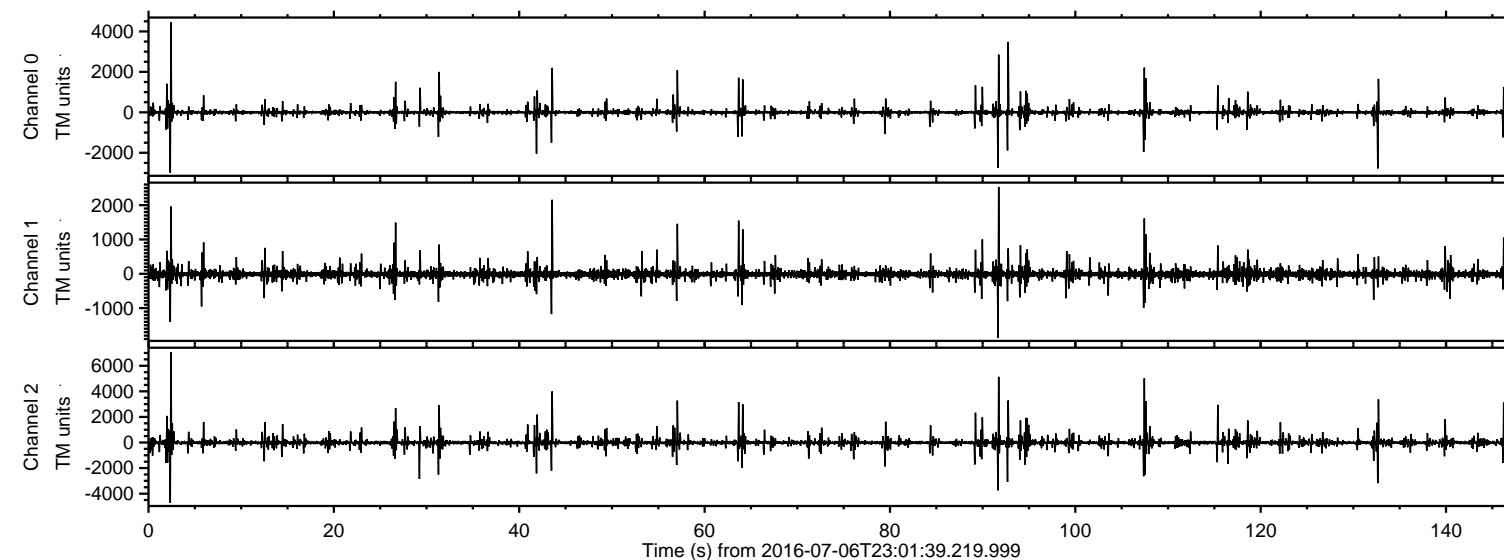
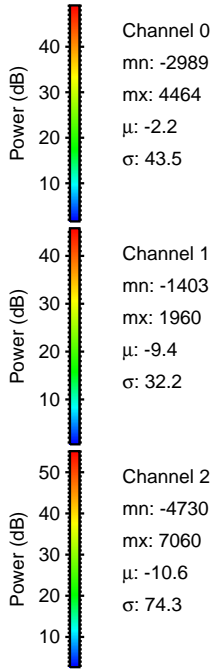
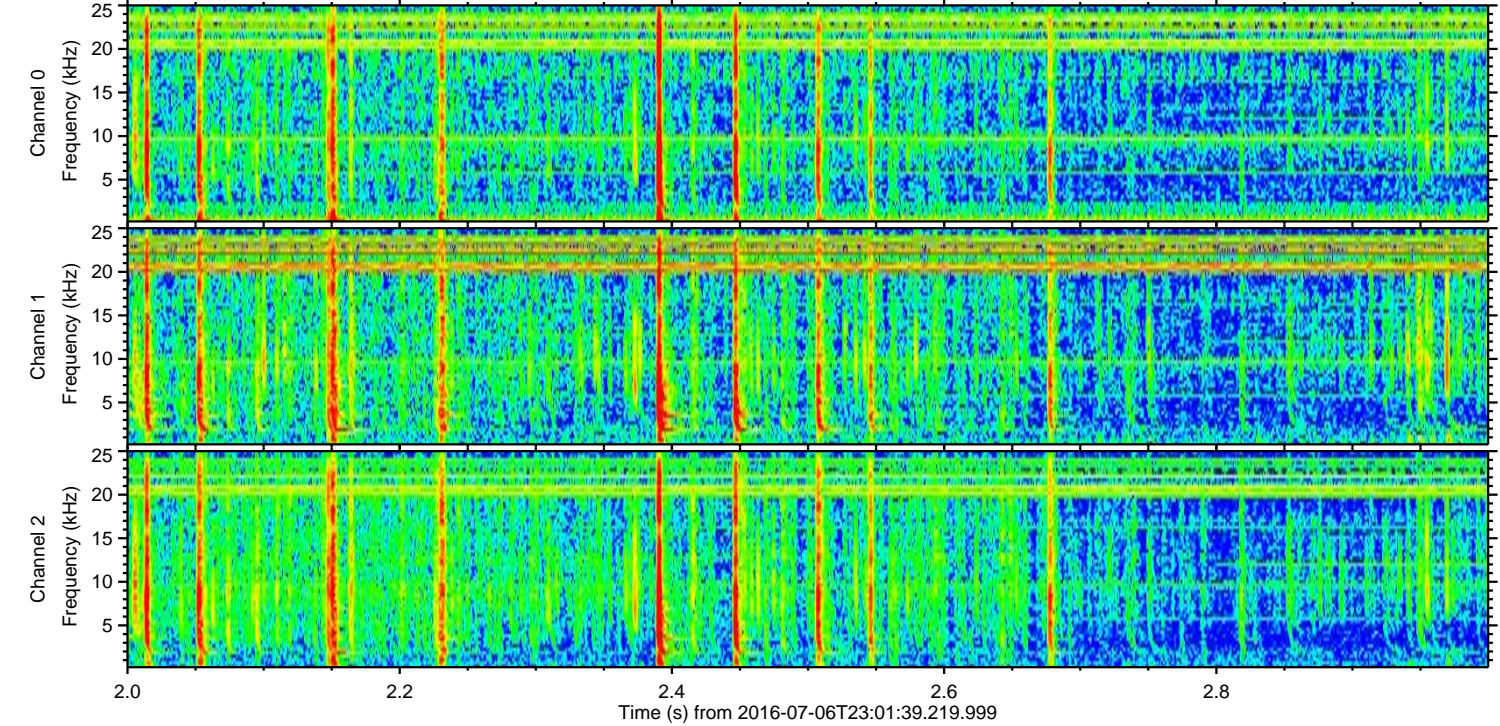
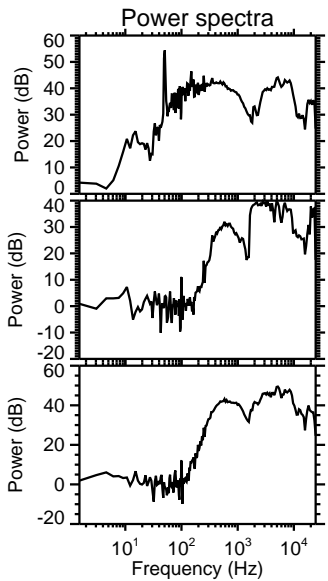
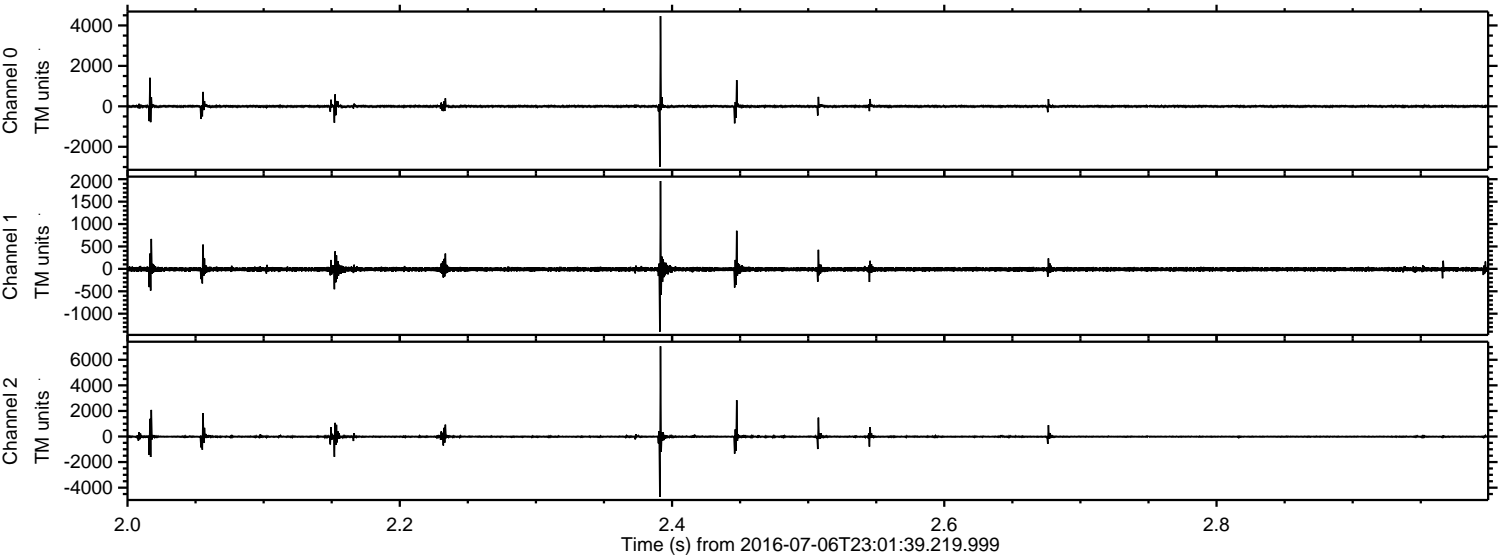

Processed Thu Jul 7 01:09:48 2016 by ELM ver.2012-10-06 from 001__elm20160706_230138__dat00.bin

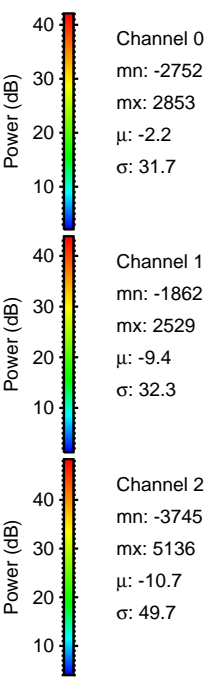
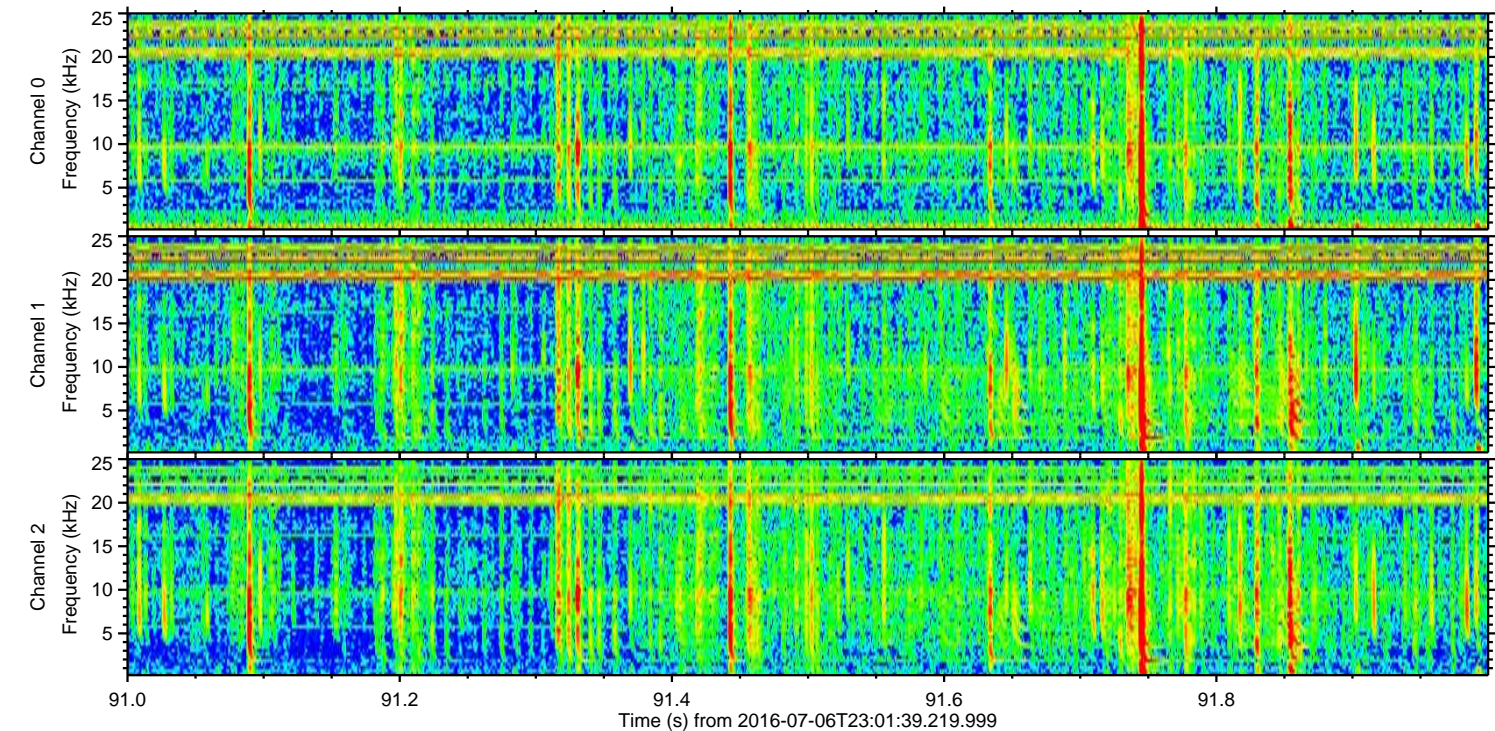
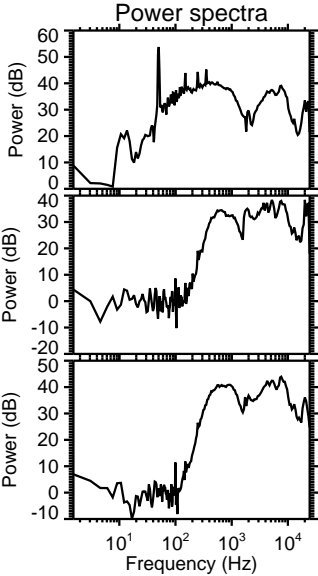
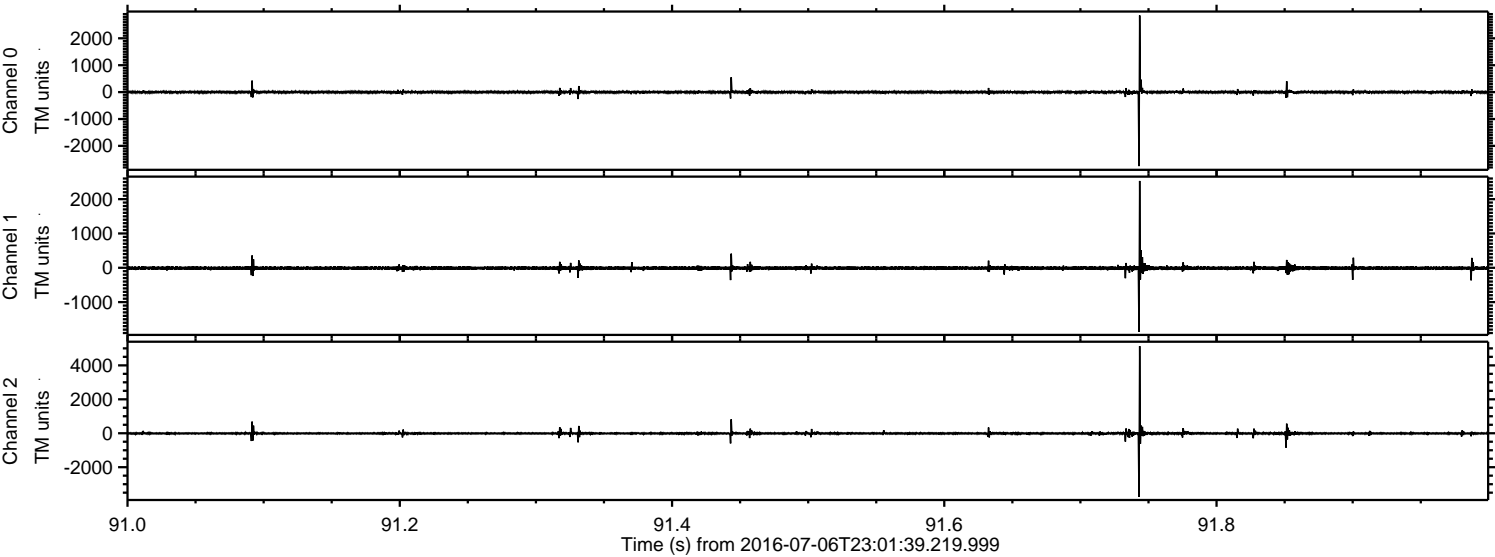

ELMAVAN 3D WAVEFORMS (Measured data sampled at 50 kHz) 51000 packets of 144 samples from 2016-07-06T23:01:39.219.999. Part 108/147

Processed Thu Jul 7 01:09:49 2016 by ELM ver.2012-10-06 from 001__elm20160706_230138__dat00.bin

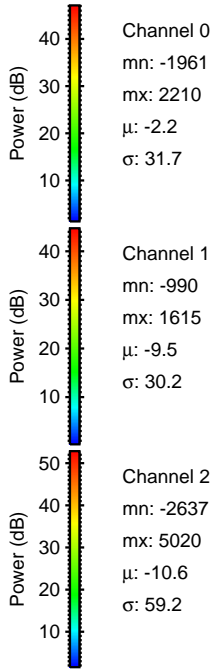
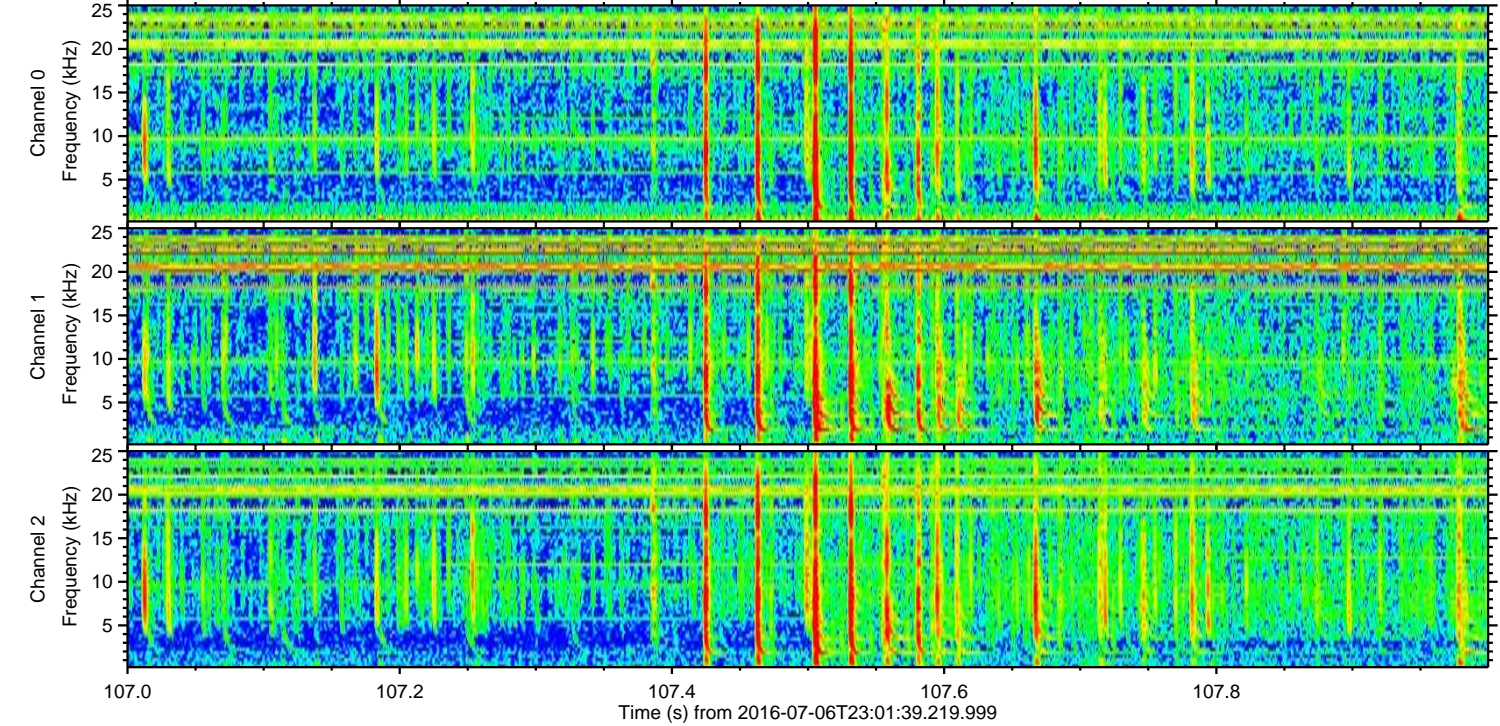
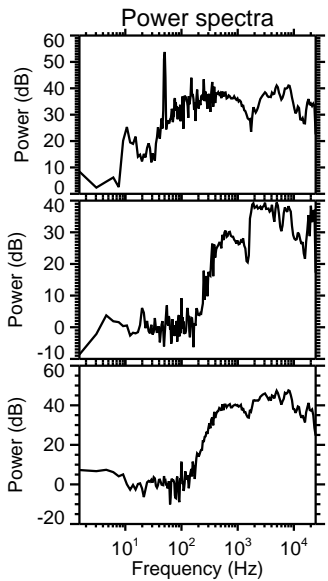
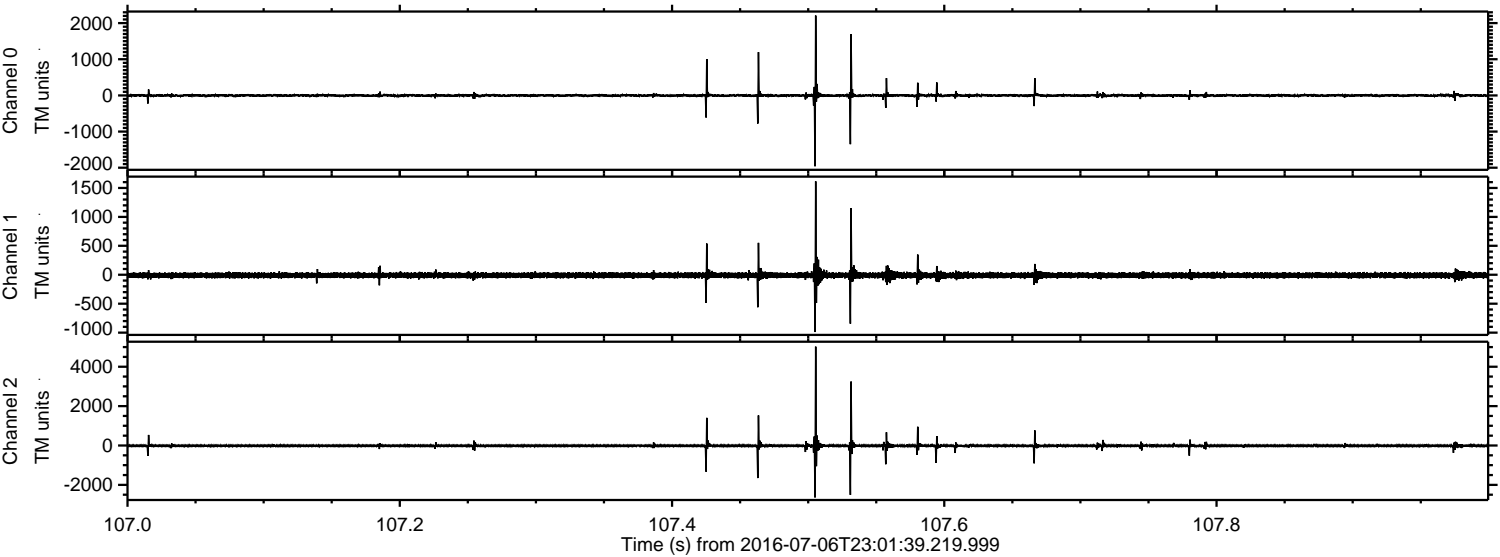

Processed Thu Jul 7 01:09:50 2016 by ELM ver.2012-10-06 from 001__elm20160706_230138__dat00.bin

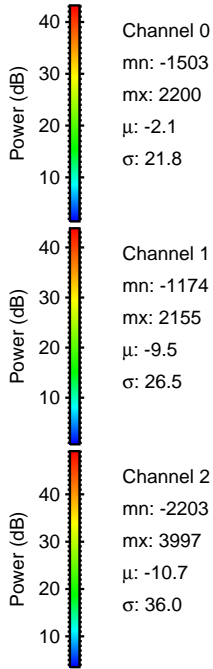
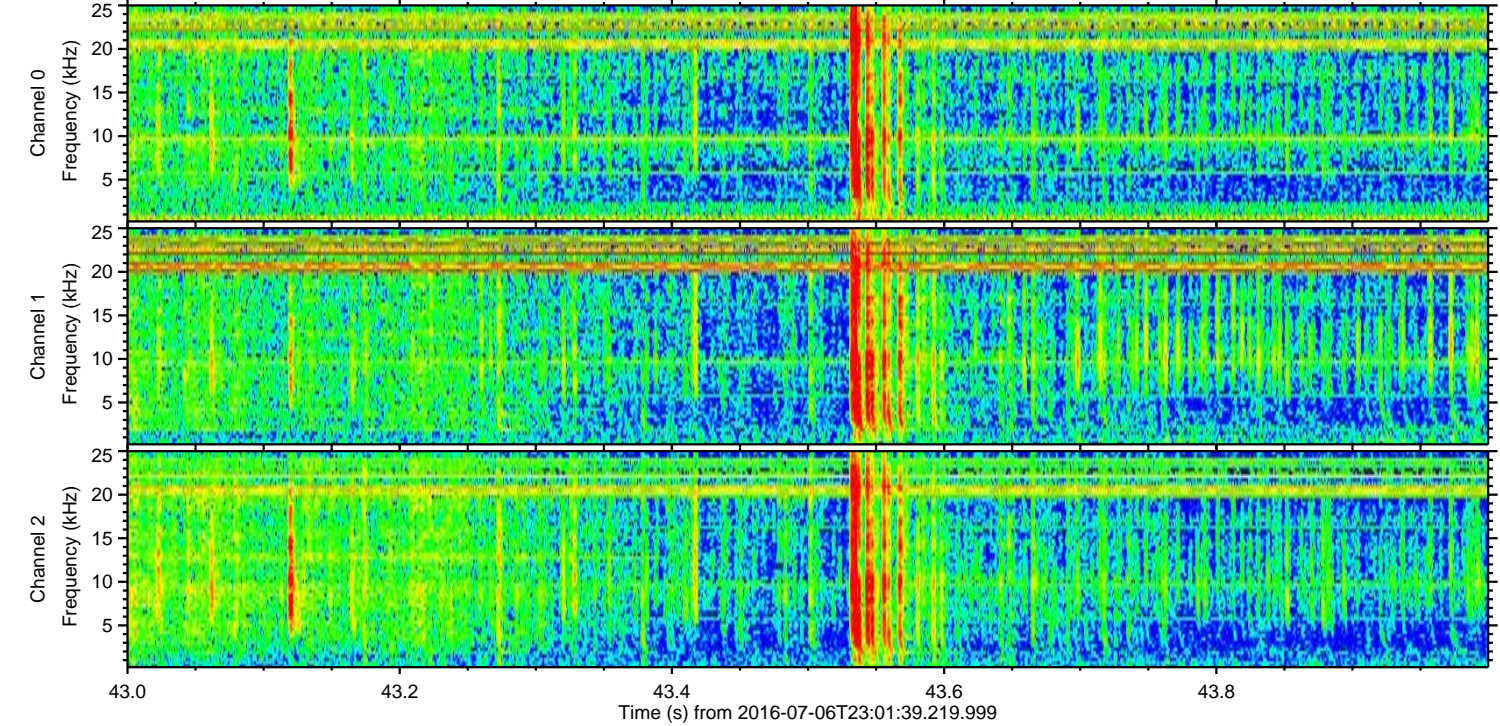
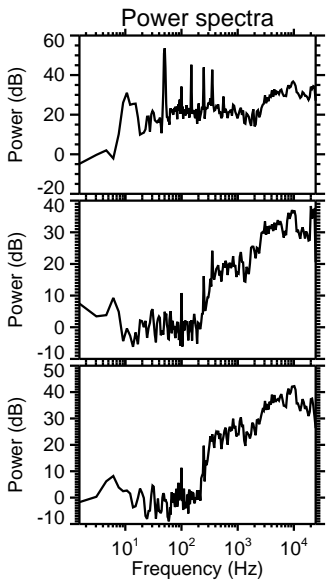
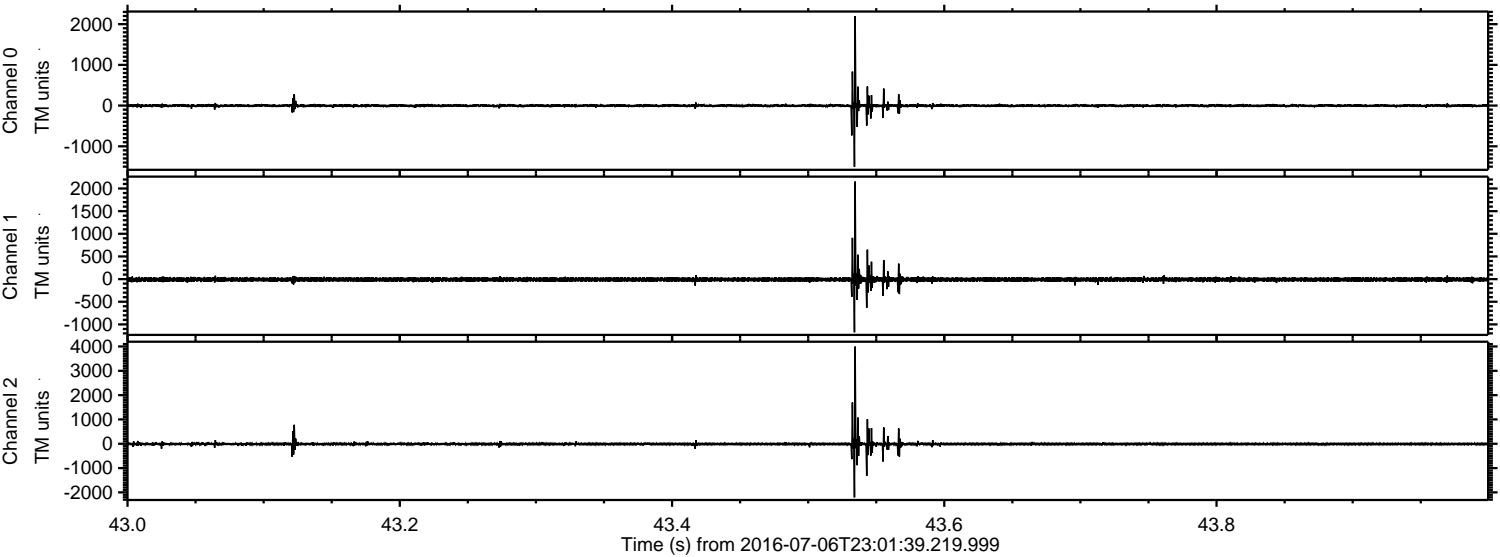

Processed Thu Jul 7 01:09:51 2016 by ELM ver.2012-10-06 from 001__elm20160706_230138__dat00.bin

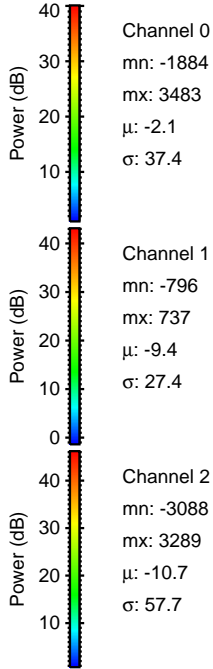
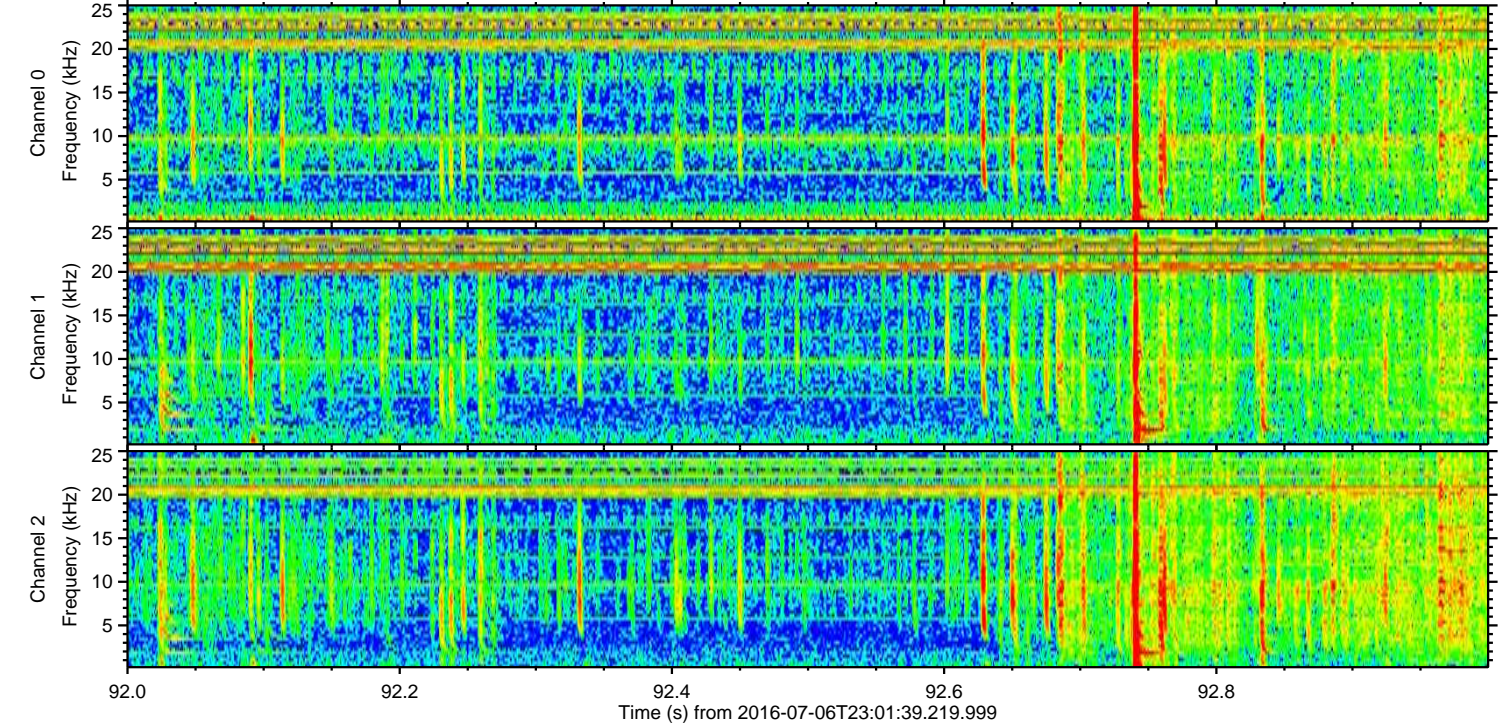
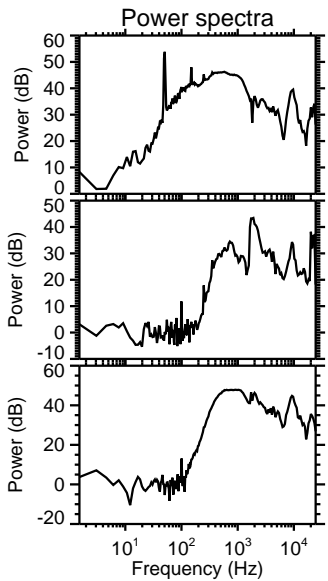
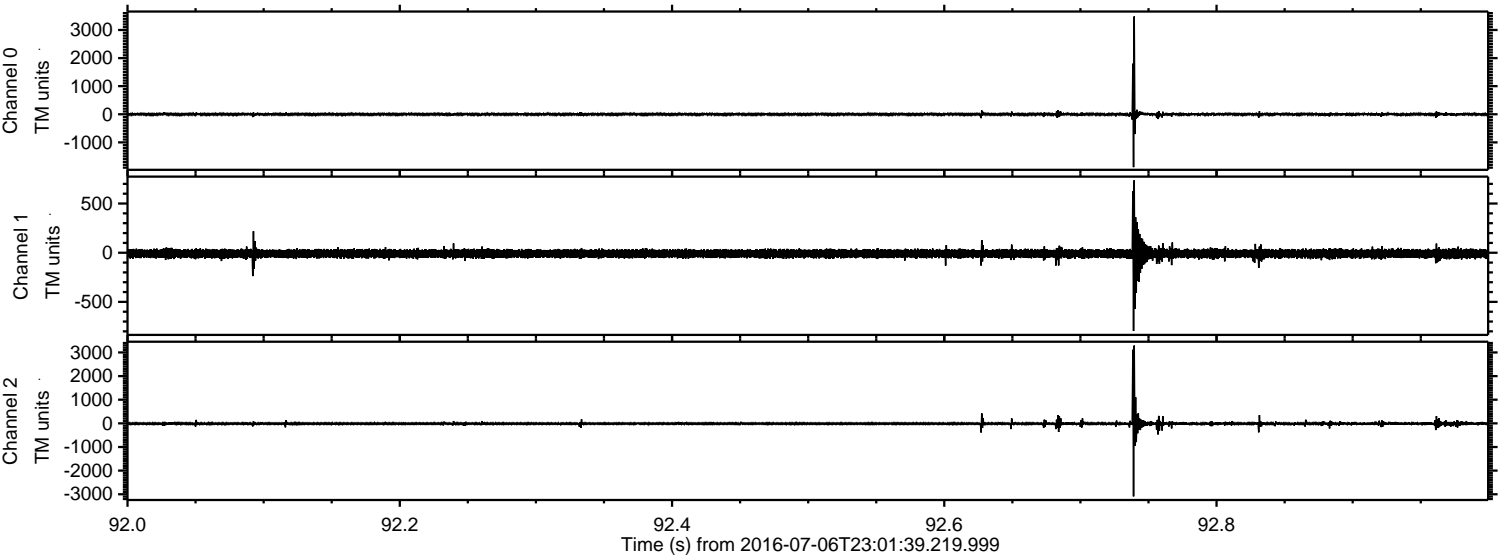

ELMAVAN 3D WAVEFORMS (Measured data sampled at 50 kHz) 51000 packets of 144 samples from 2016-07-06T23:01:39.219.999. Part 133/147

Processed Thu Jul 7 01:09:52 2016 by ELM ver.2012-10-06 from 001__elm20160706_230138__dat00.bin

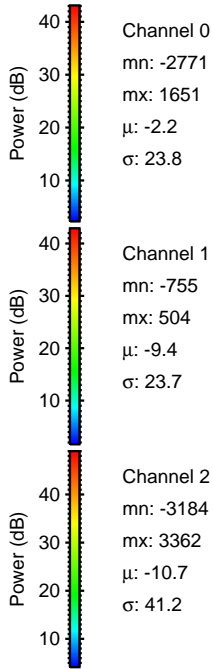
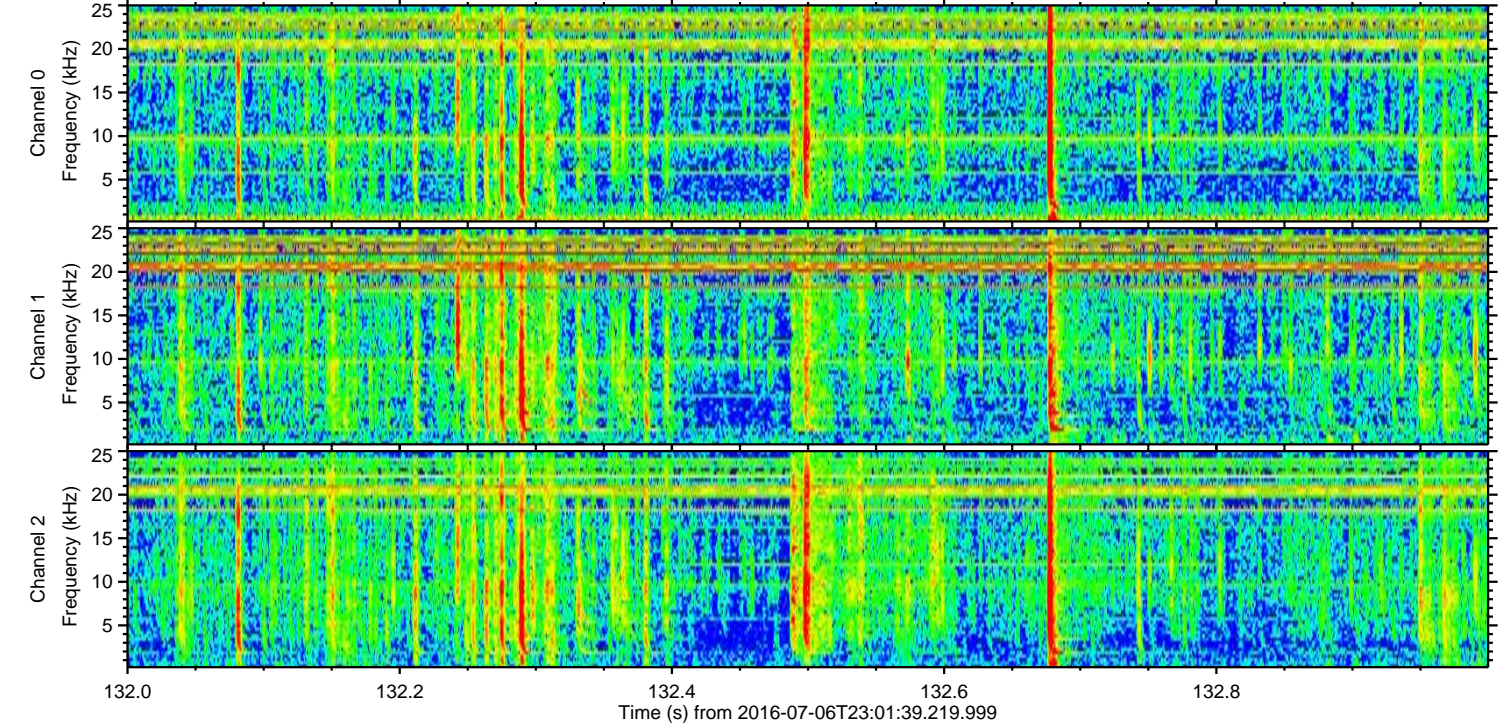
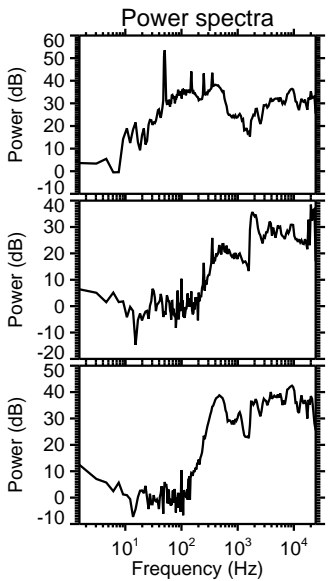
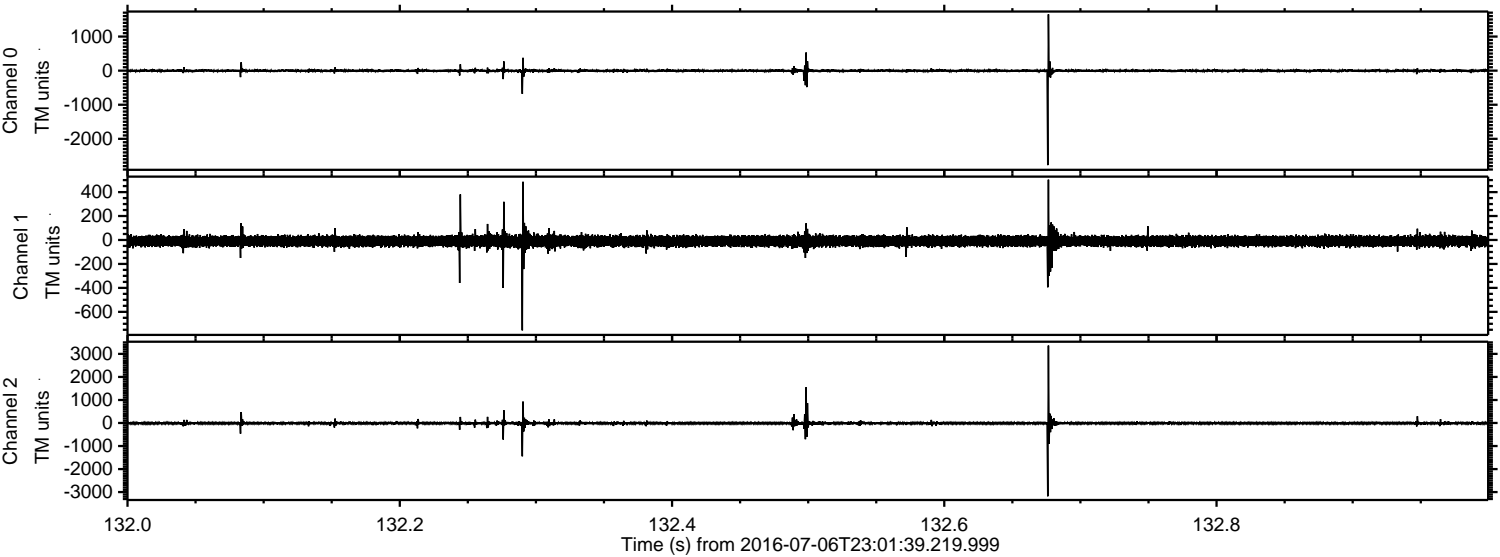

Processed Thu Jul 7 01:09:53 2016 by ELM ver.2012-10-06 from 001__elm20160706_230138__dat00.bin

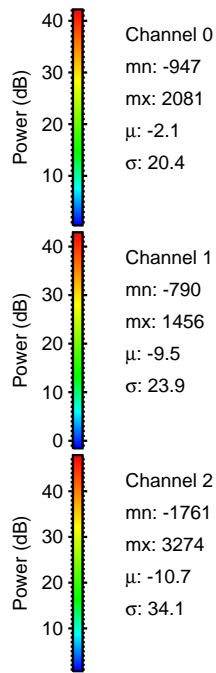
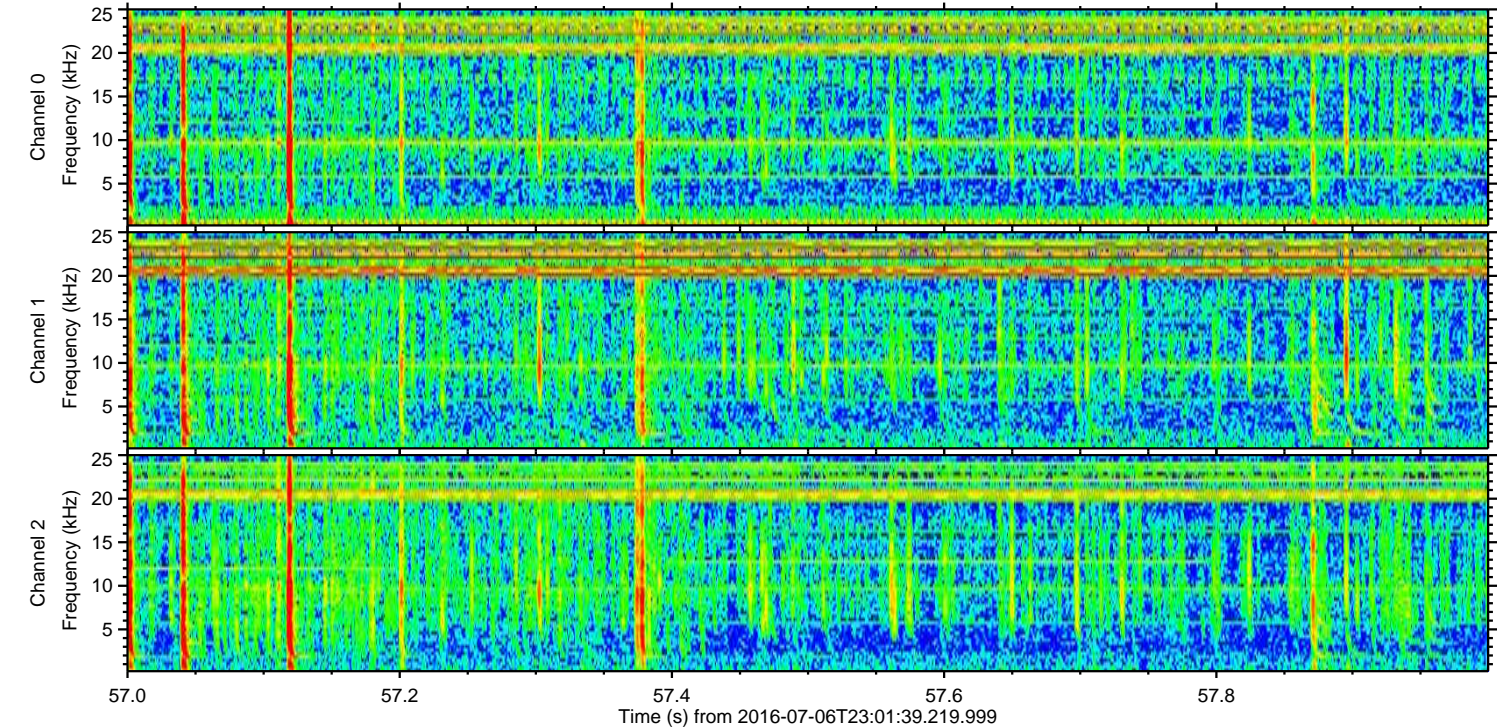
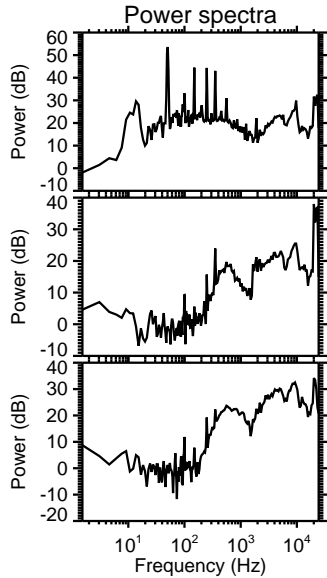
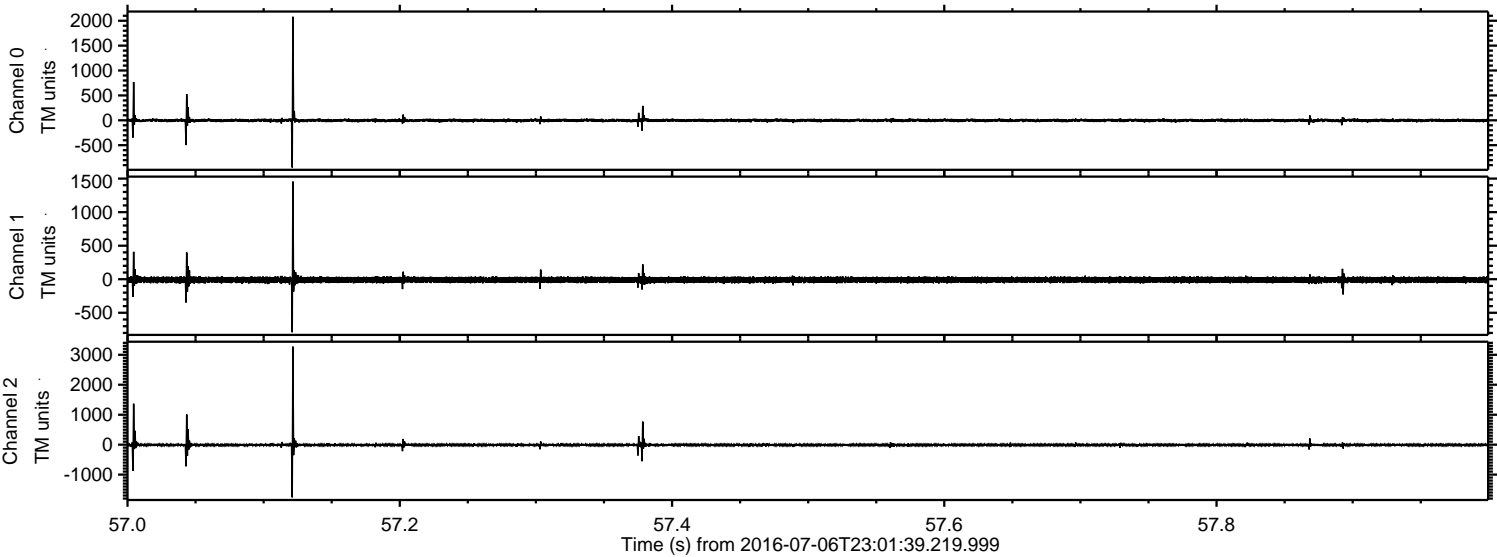

Processed Thu Jul 7 01:09:54 2016 by ELM ver.2012-10-06 from 001__elm20160706_230138__dat00.bin

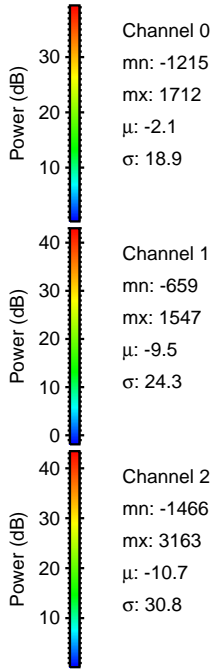
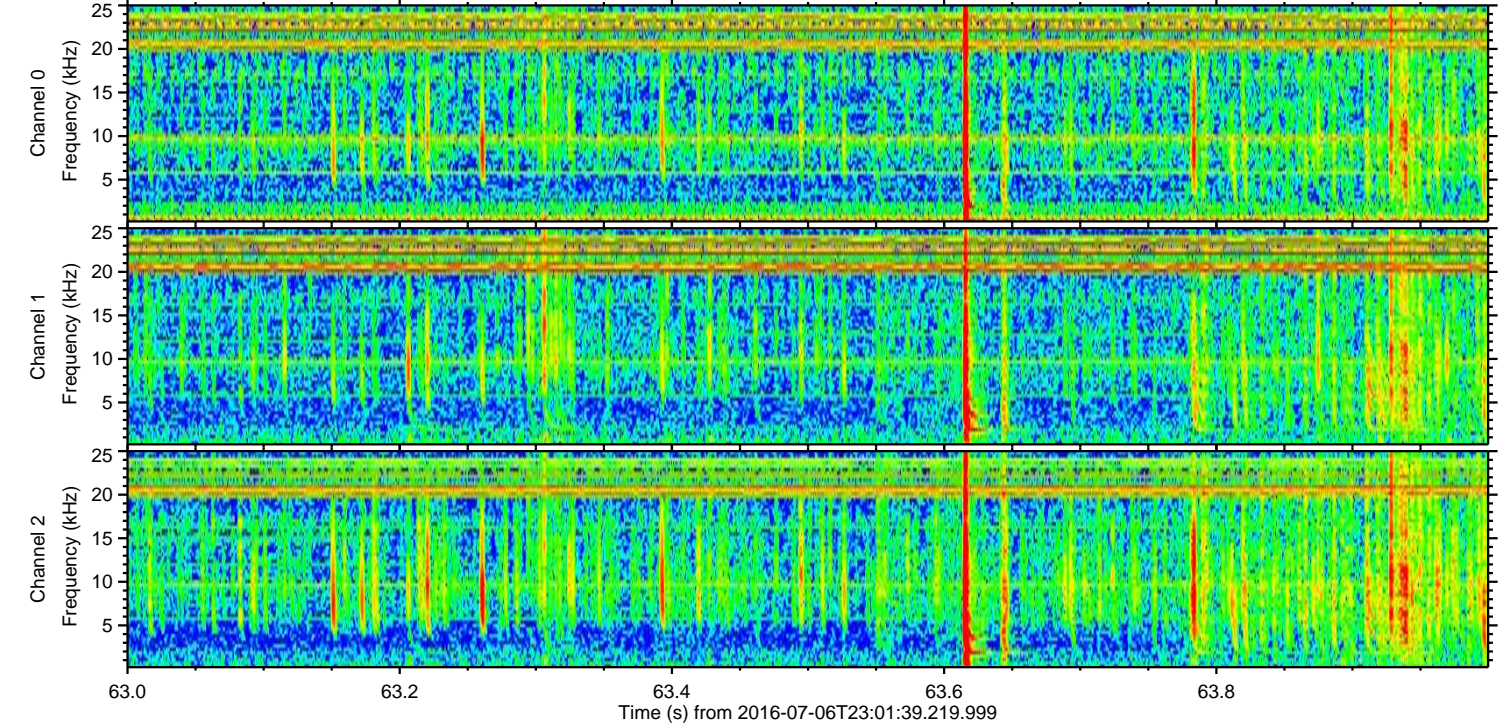
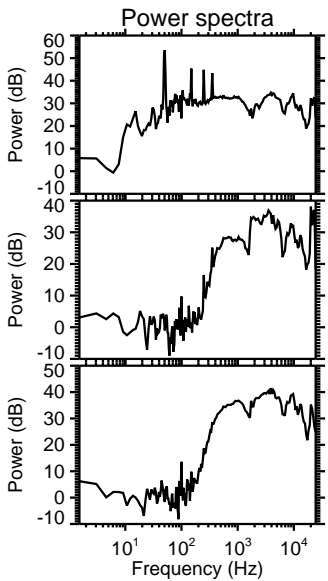
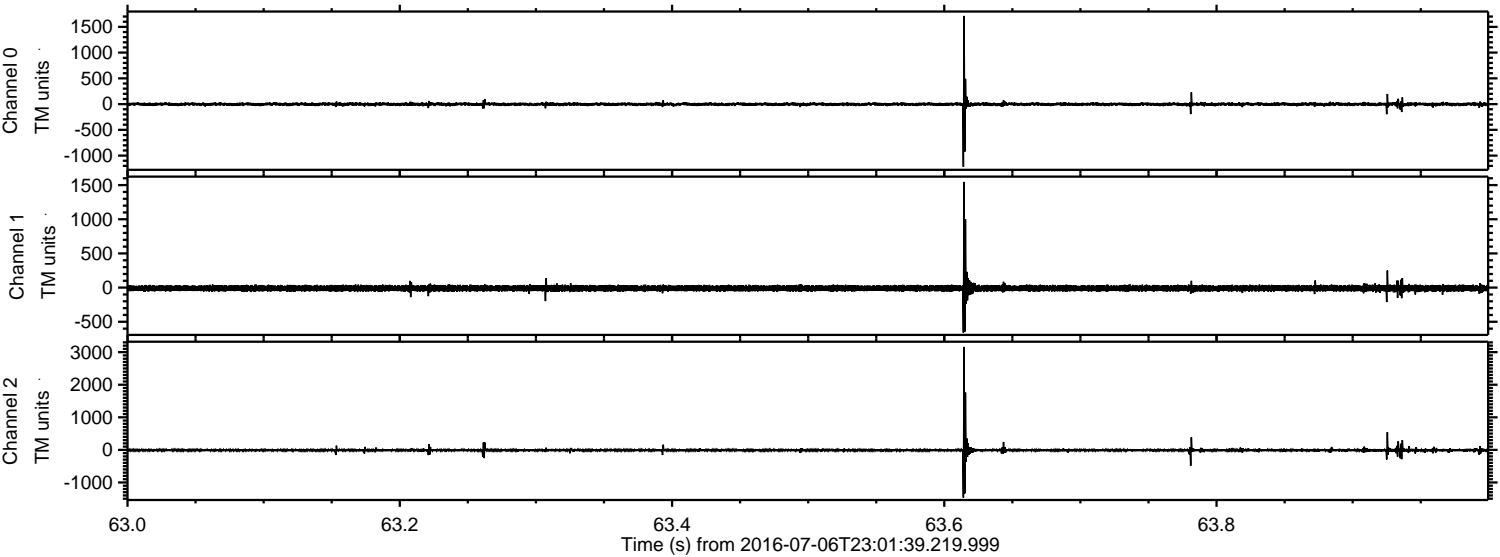

Processed Thu Jul 7 01:09:55 2016 by ELM ver.2012-10-06 from 001__elm20160706_230138__dat00.bin

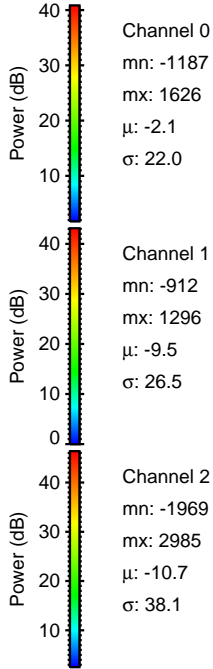
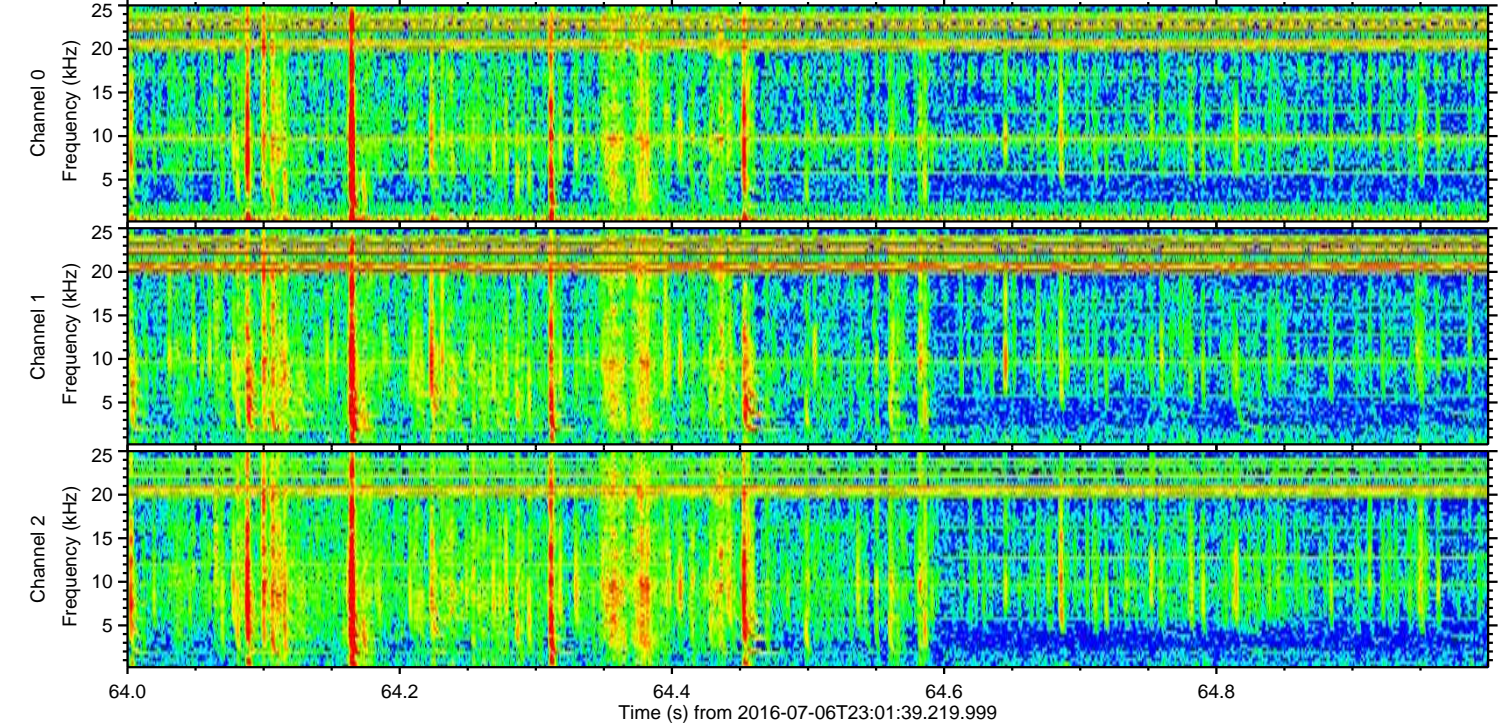
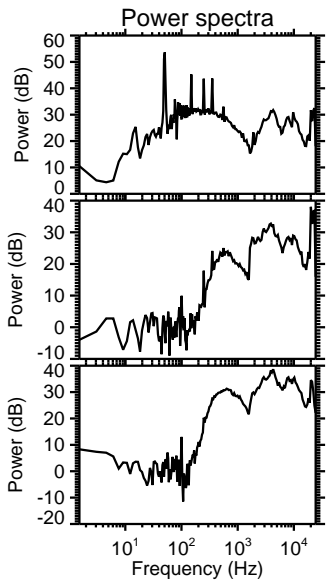
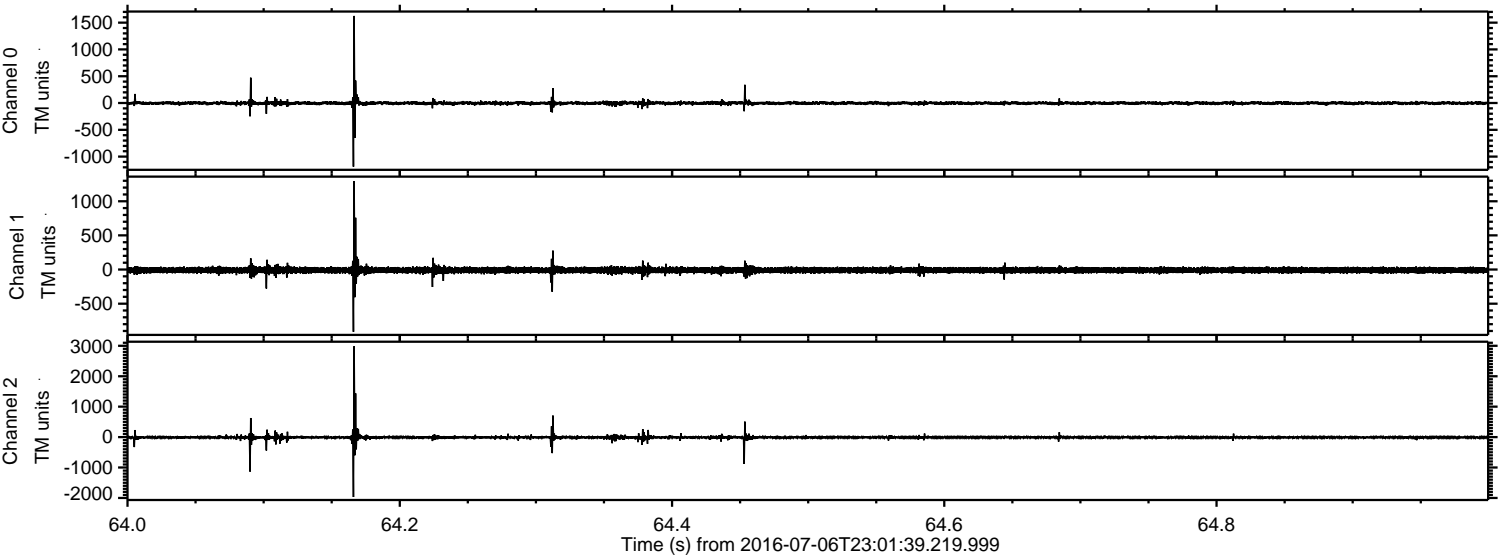

Channel 0
mn: -1187
mx: 1626
 μ : -2.1
 σ : 22.0

Channel 1
mn: -912
mx: 1296
 μ : -9.5
 σ : 26.5

Channel 2
mn: -1969
mx: 2985
 μ : -10.7
 σ : 38.1

