

# ELMAVAN 3D WAVEFORMS (Measured data sampled at 50 kHz) 51000 packets of 144 samples from 2016-07-06T20:01:31.475.000.

Processed Wed Jul 6 22:09:25 2016 by ELM ver.2012-10-06 from 001\_\_elm20160706\_200130\_\_dat00.bin

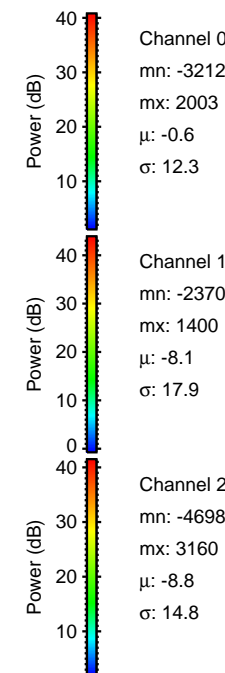

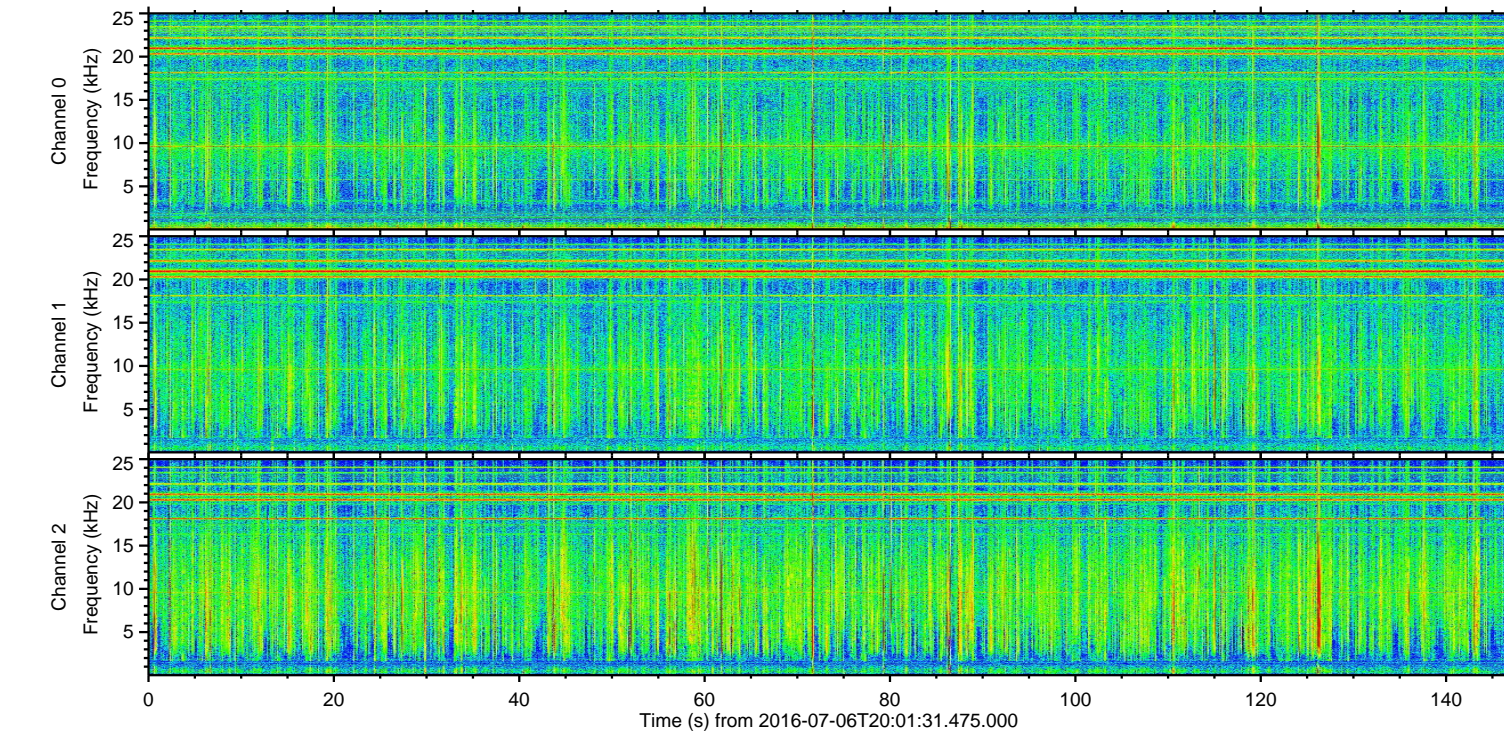
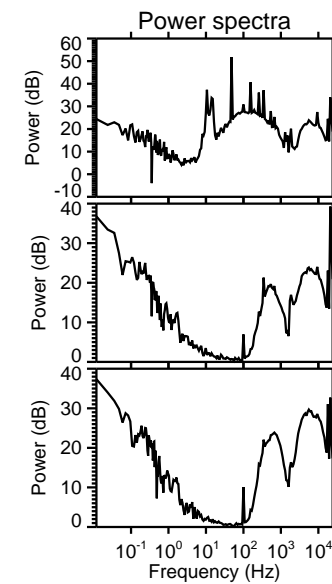
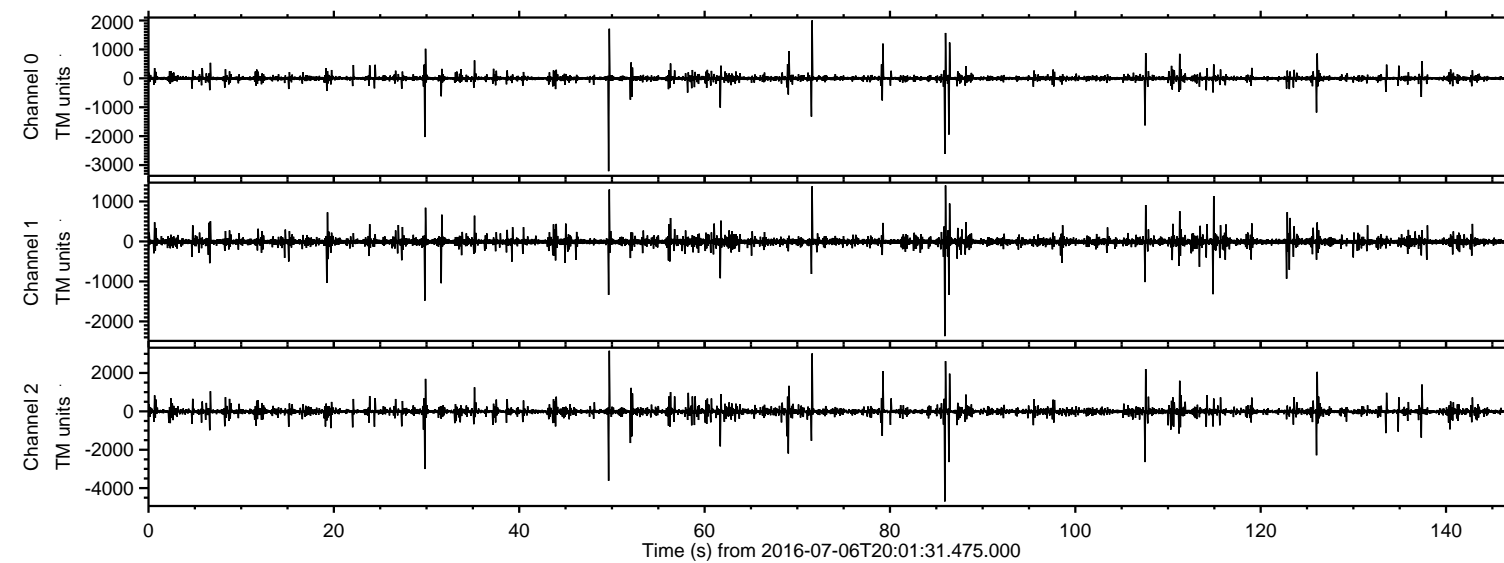

Processed Wed Jul 6 22:09:36 2016 by ELM ver.2012-10-06 from 001\_\_elm20160706\_200130\_\_dat00.bin

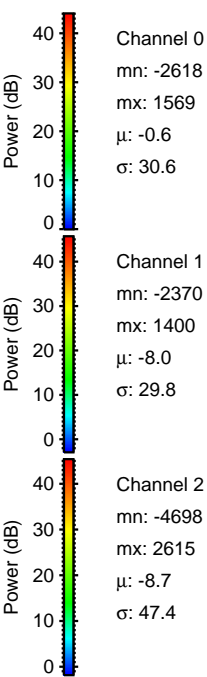
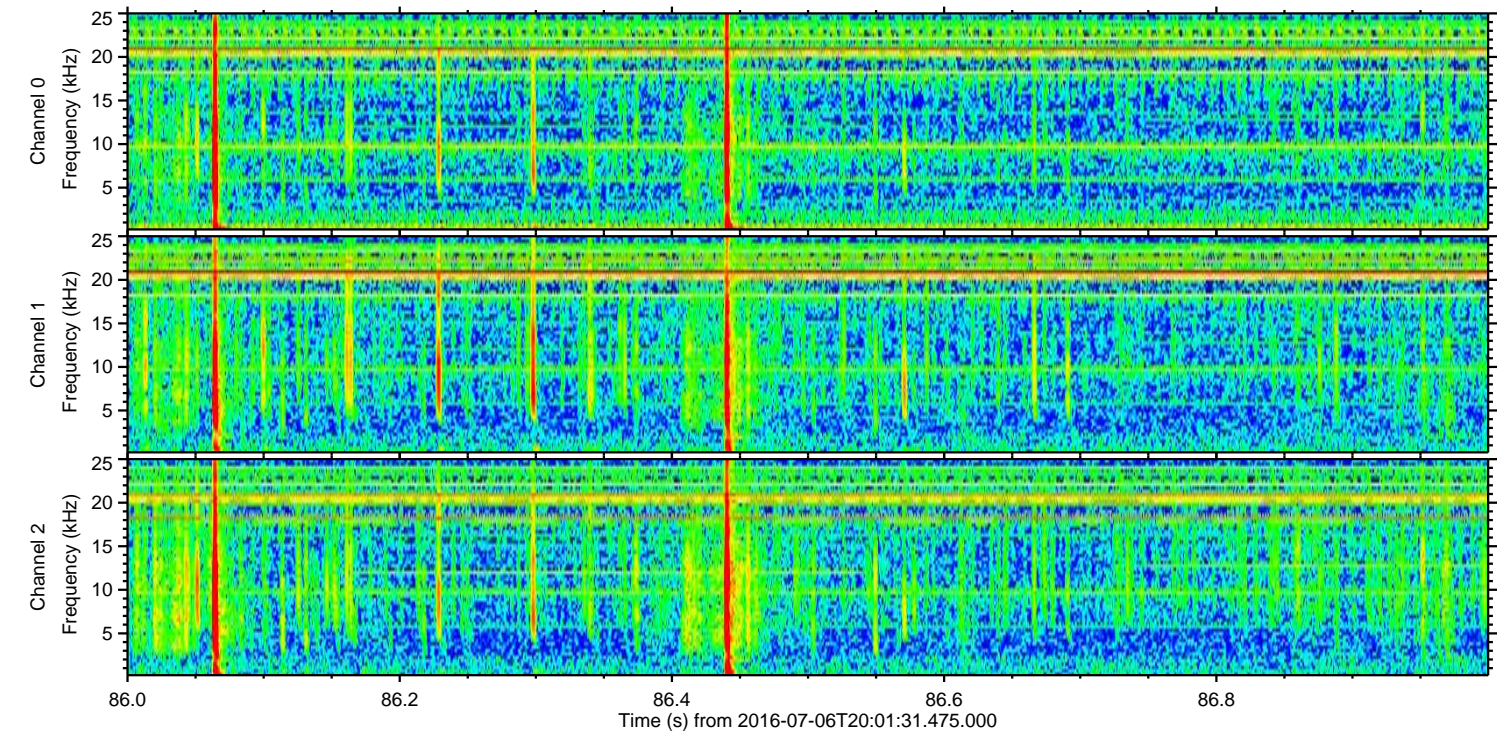
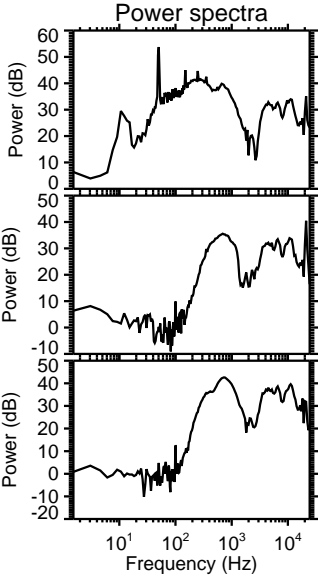
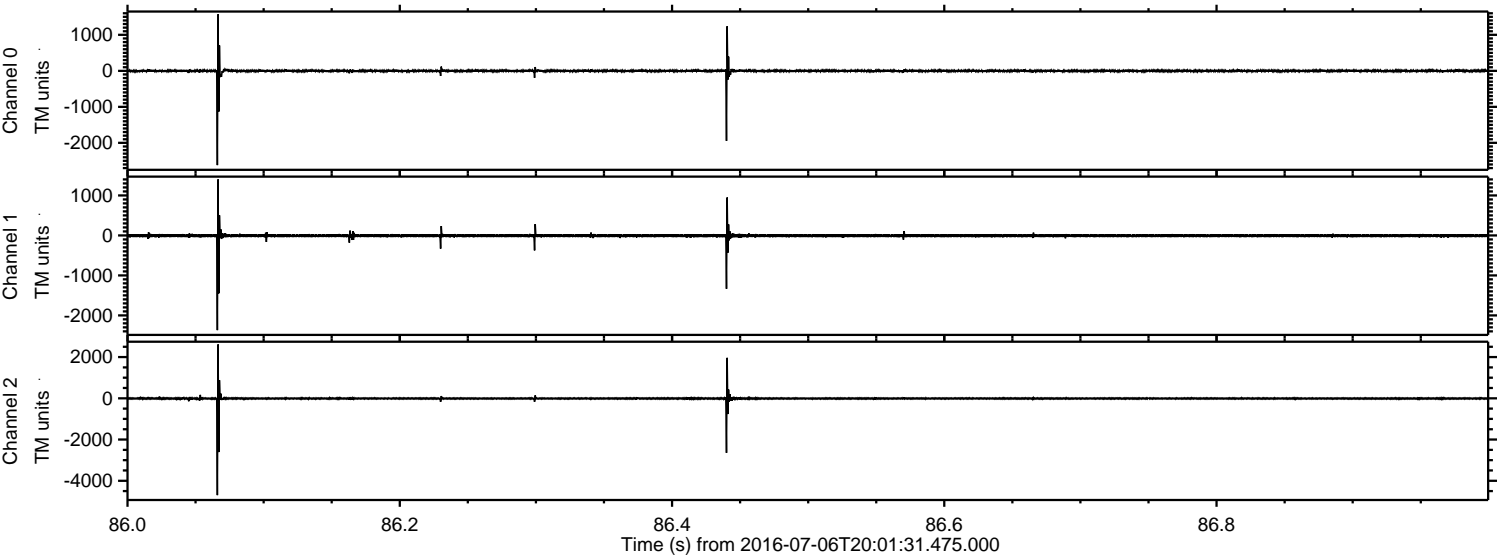



Processed Wed Jul 6 22:09:37 2016 by ELM ver.2012-10-06 from 001\_\_elm20160706\_200130\_\_dat00.bin

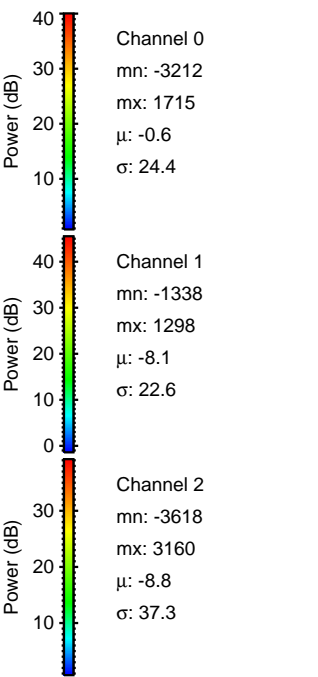
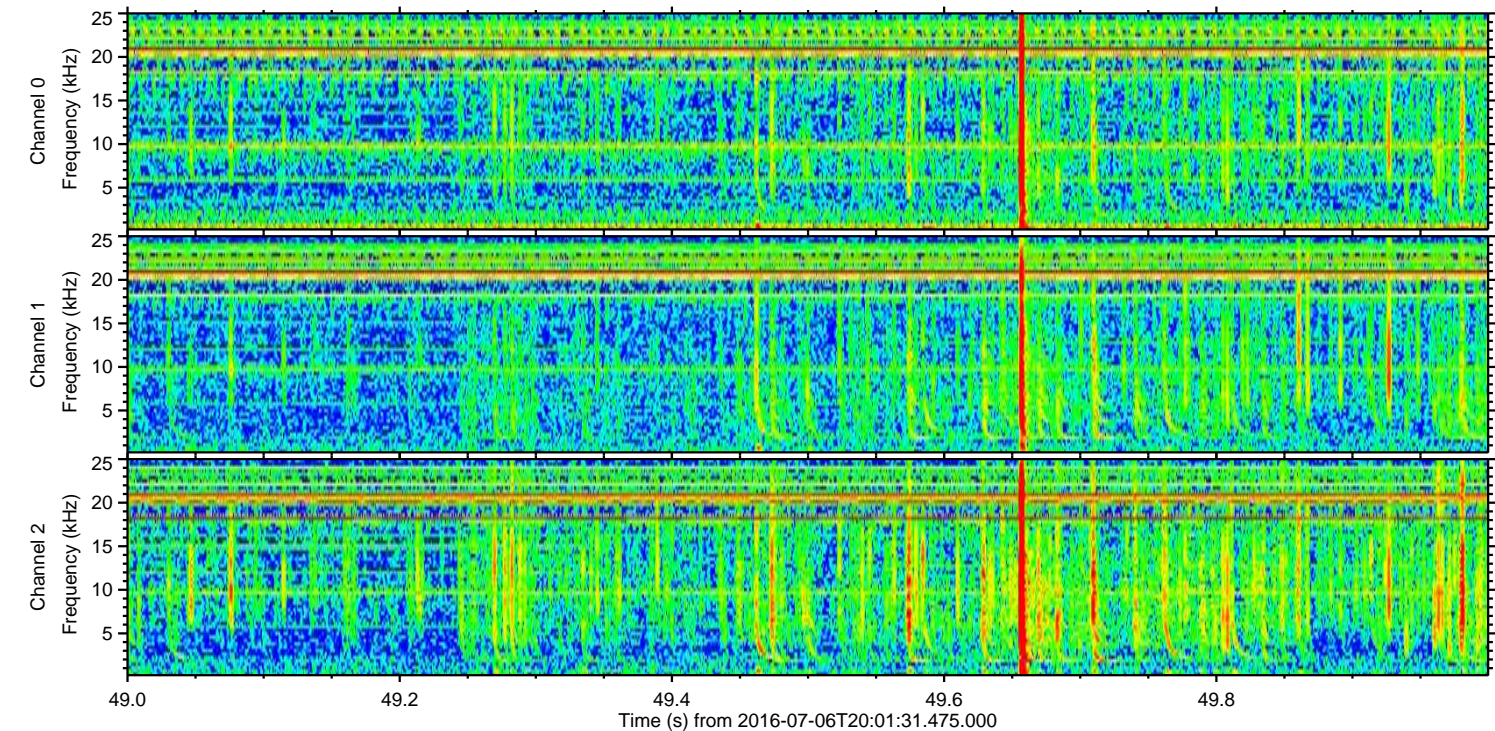
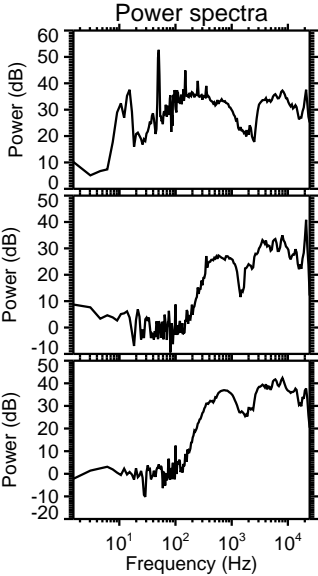
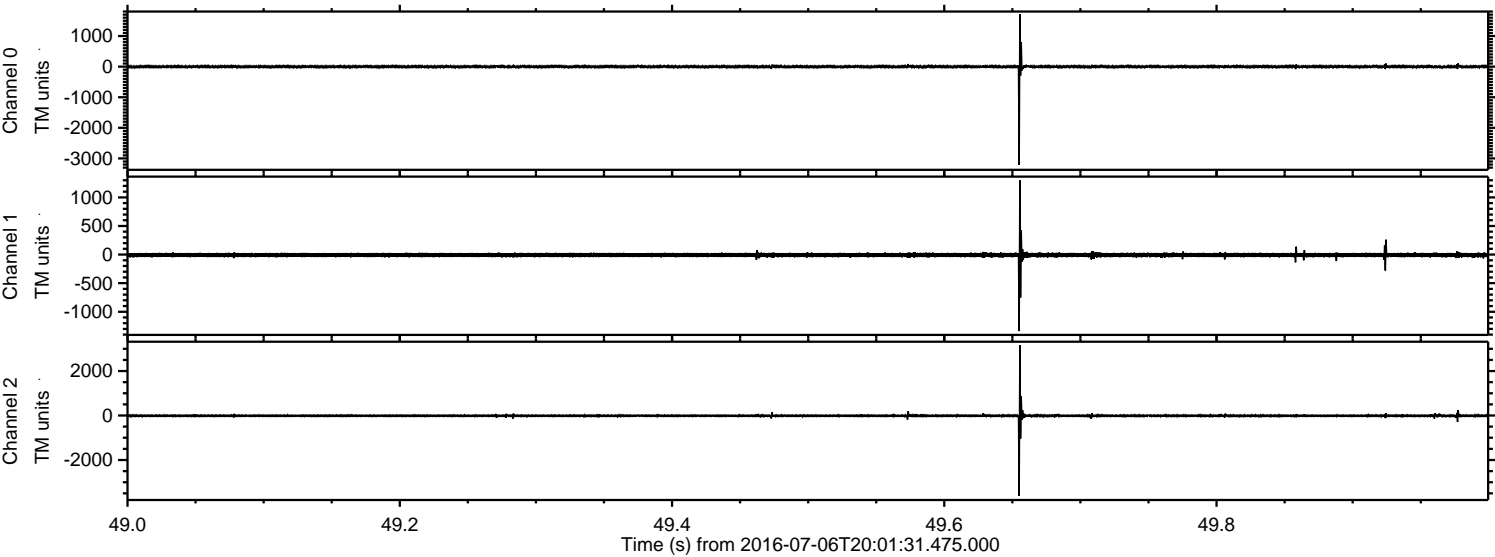



ELMAVAN 3D WAVEFORMS (Measured data sampled at 50 kHz) 51000 packets of 144 samples from 2016-07-06T20:01:31.475.000. Part 72/147

Processed Wed Jul 6 22:09:38 2016 by ELM ver.2012-10-06 from 001\_\_elm20160706\_200130\_\_dat00.bin

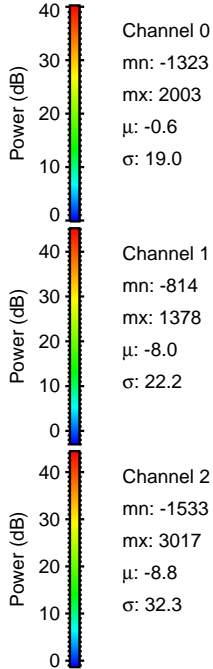
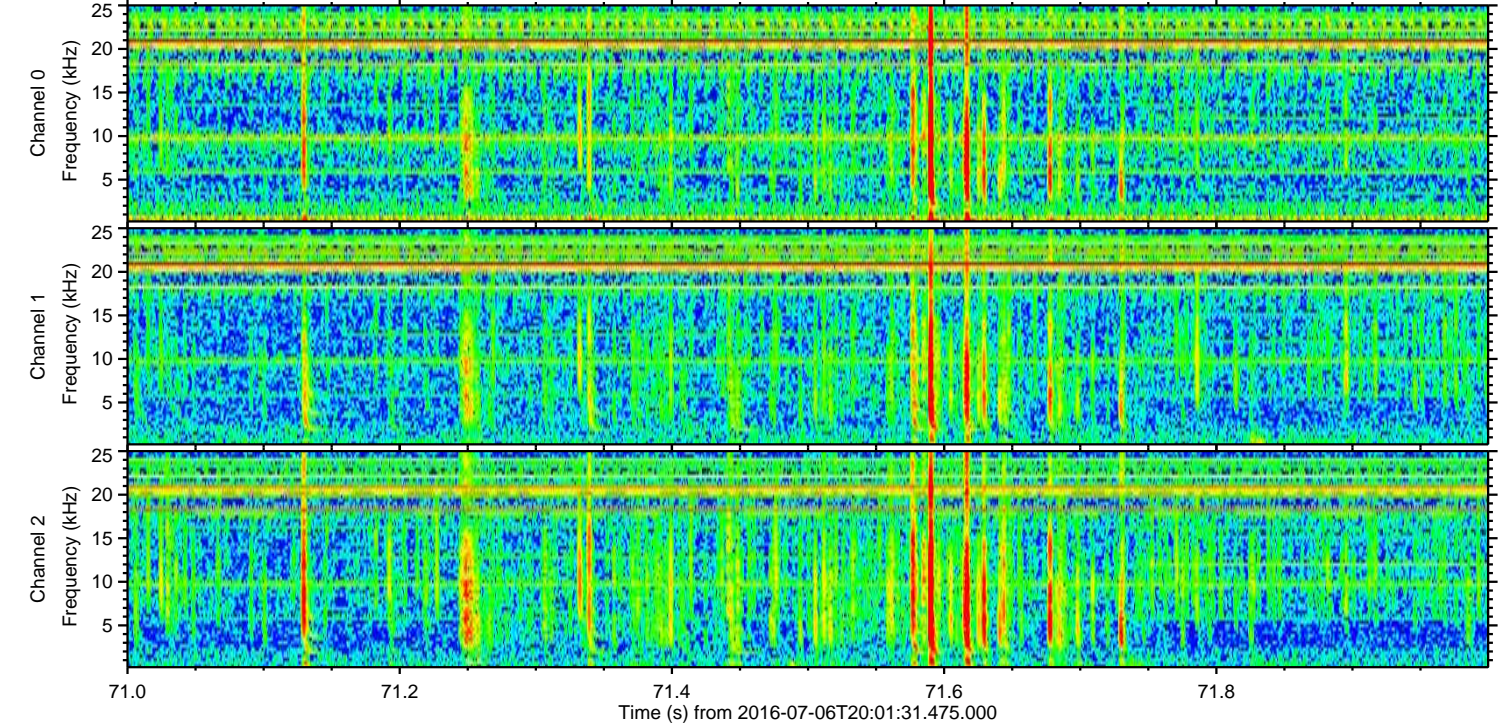
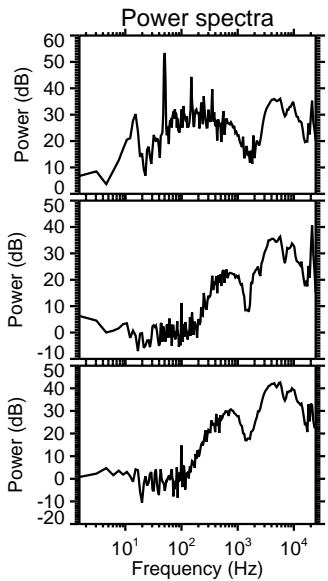
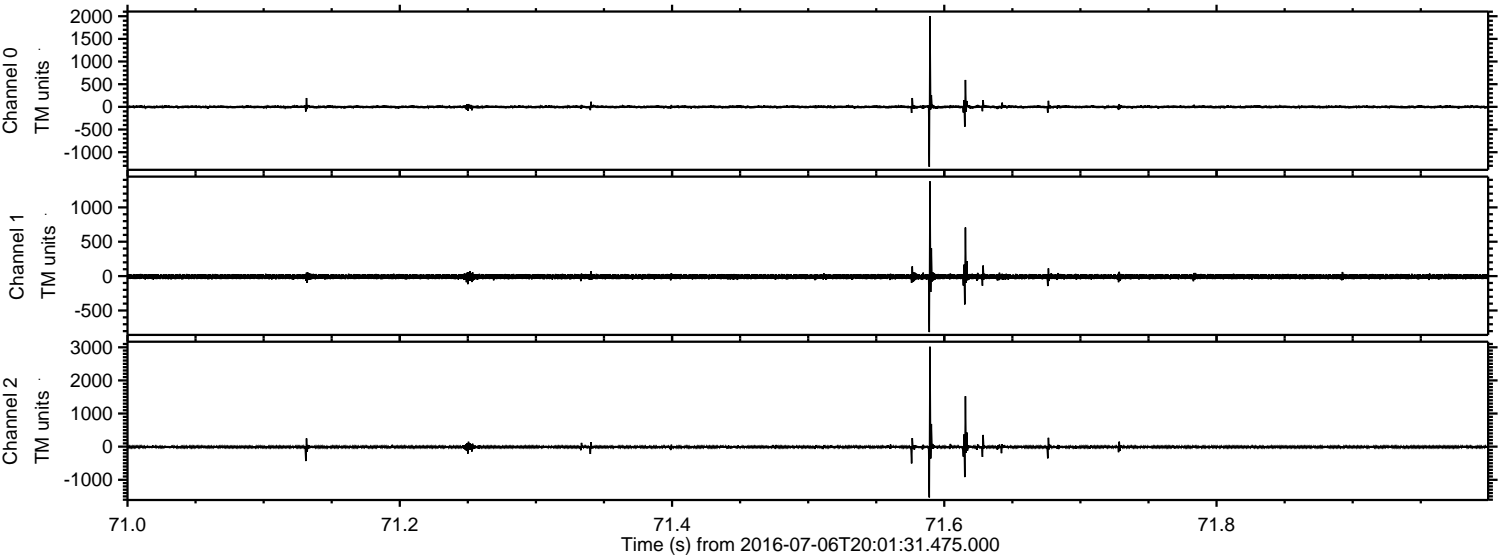



Processed Wed Jul 6 22:09:39 2016 by ELM ver.2012-10-06 from 001\_\_elm20160706\_200130\_\_dat00.bin

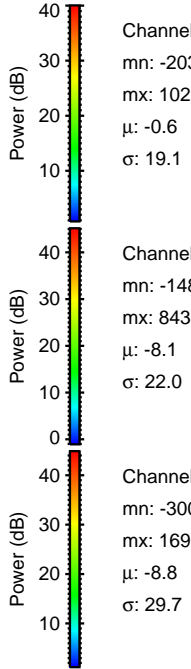
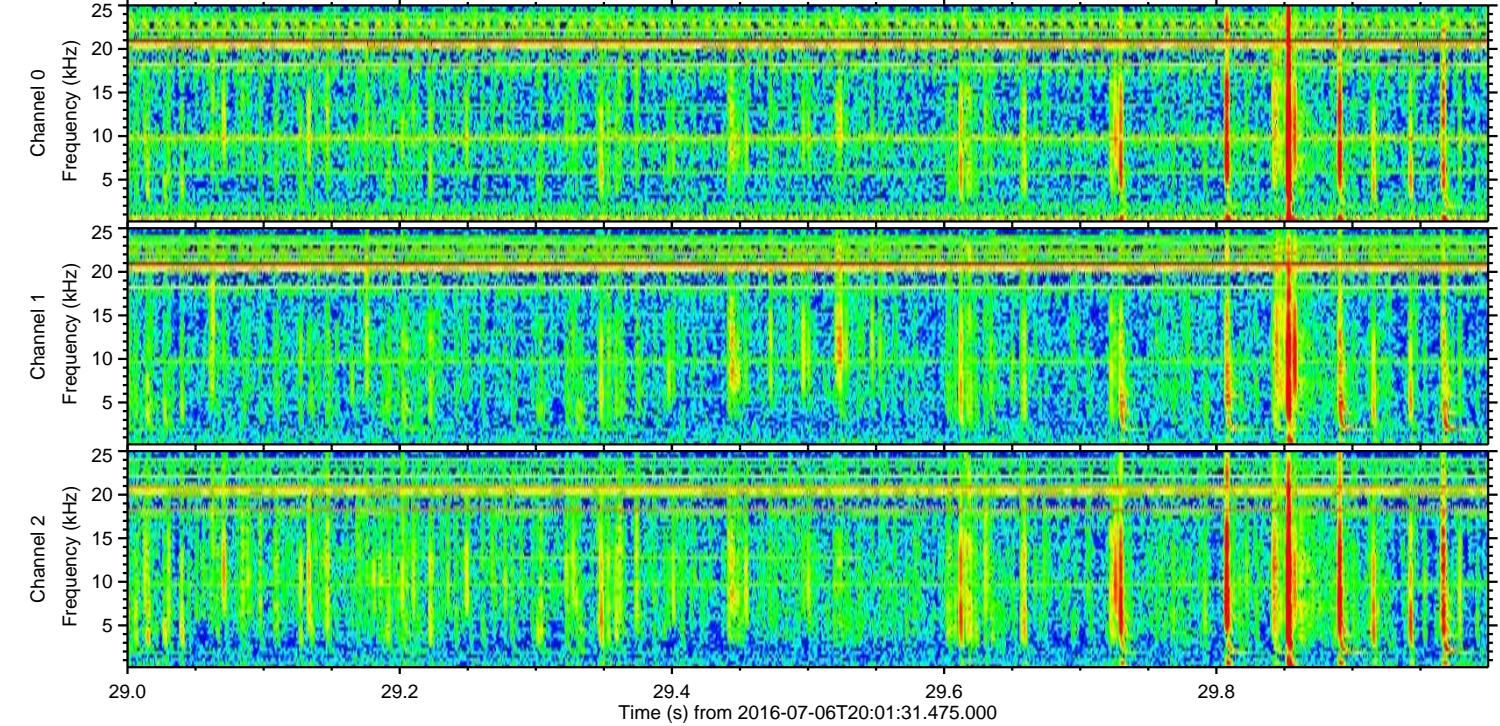
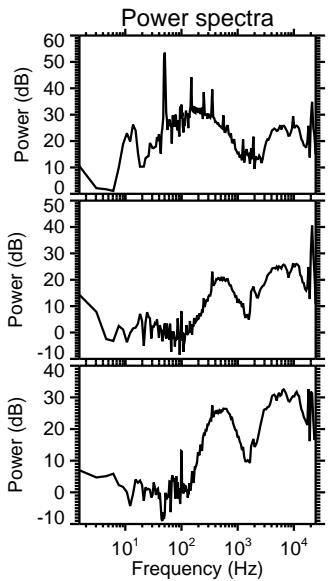
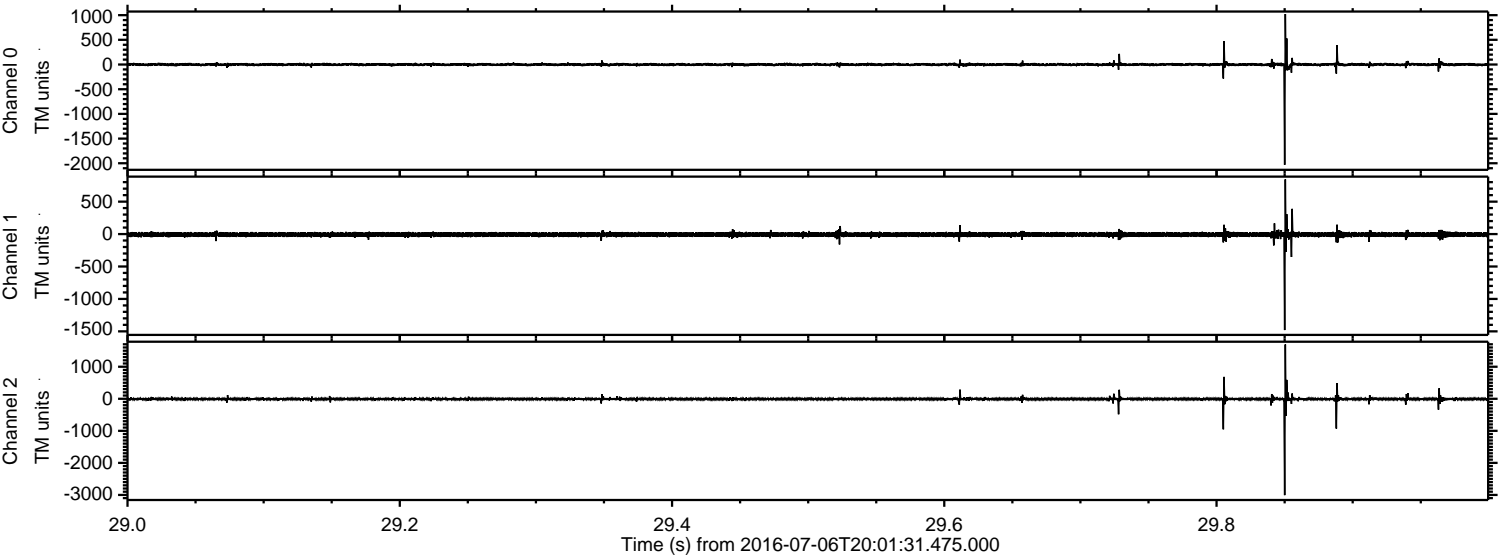

Channel 0  
mn: -2031  
mx: 1022  
 $\mu$ : -0.6  
 $\sigma$ : 19.1

Channel 1  
mn: -1481  
mx: 843  
 $\mu$ : -8.1  
 $\sigma$ : 22.0

Channel 2  
mn: -3008  
mx: 1695  
 $\mu$ : -8.8  
 $\sigma$ : 29.7



ELMAVAN 3D WAVEFORMS (Measured data sampled at 50 kHz) 51000 packets of 144 samples from 2016-07-06T20:01:31.475.000. Part 108/147

Processed Wed Jul 6 22:09:40 2016 by ELM ver.2012-10-06 from 001\_\_elm20160706\_200130\_\_dat00.bin

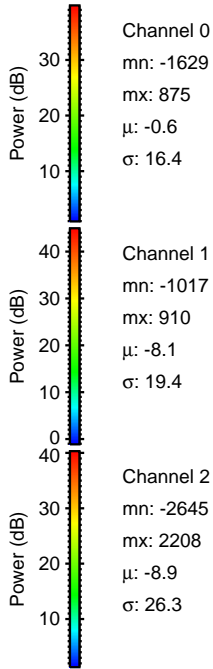
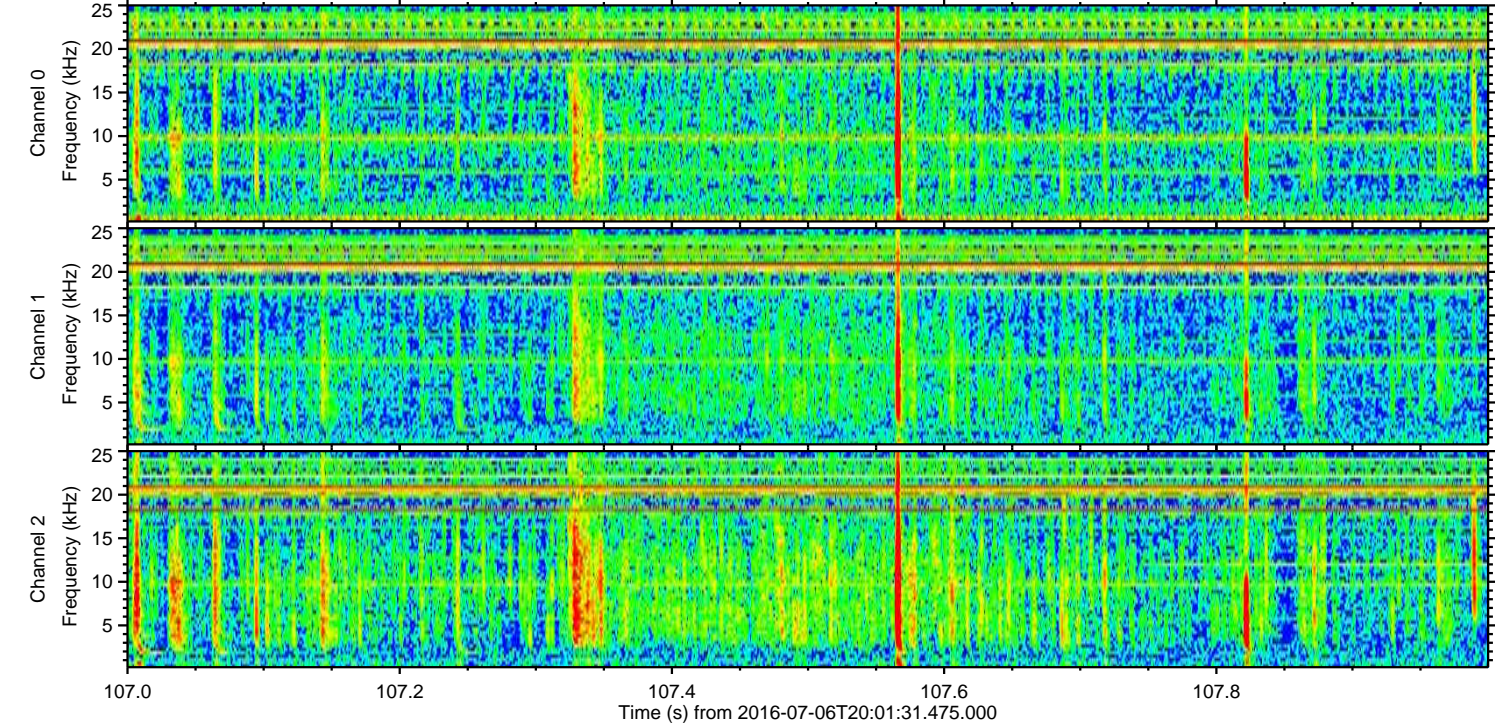
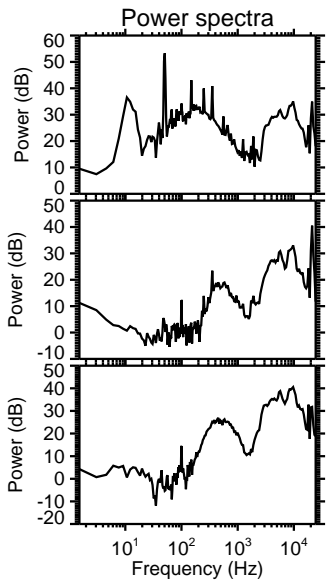
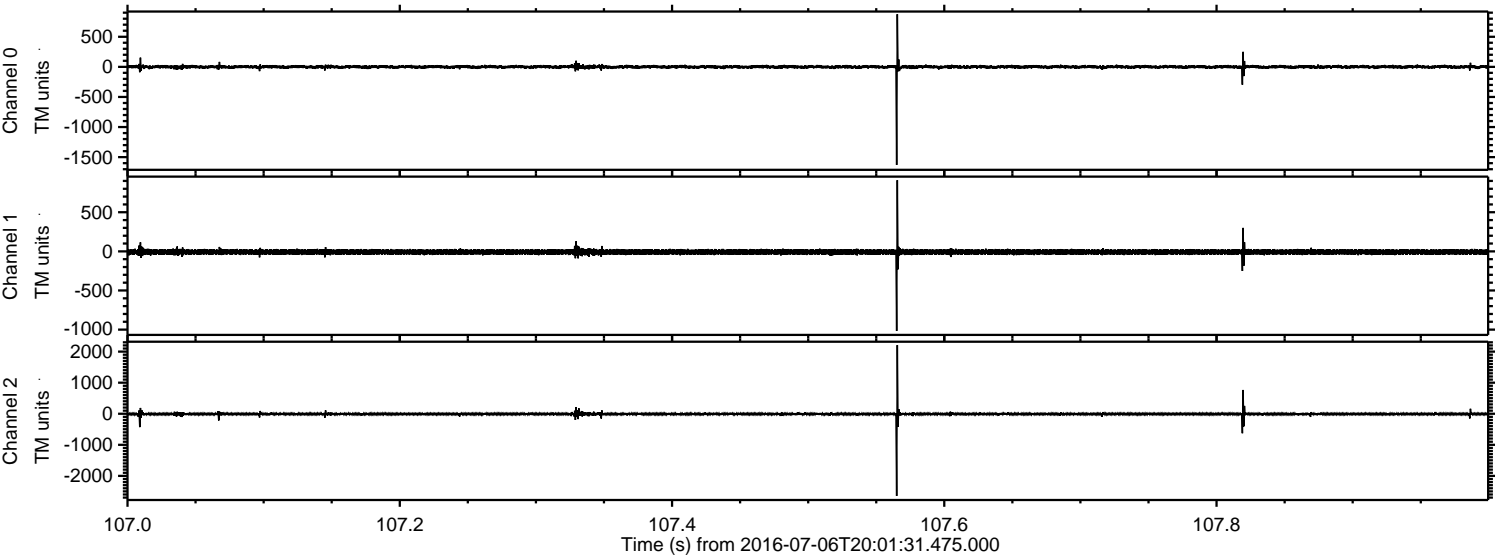



ELMAVAN 3D WAVEFORMS (Measured data sampled at 50 kHz) 51000 packets of 144 samples from 2016-07-06T20:01:31.475.000. Part 127/147

Processed Wed Jul 6 22:09:41 2016 by ELM ver.2012-10-06 from 001\_\_elm20160706\_200130\_\_dat00.bin

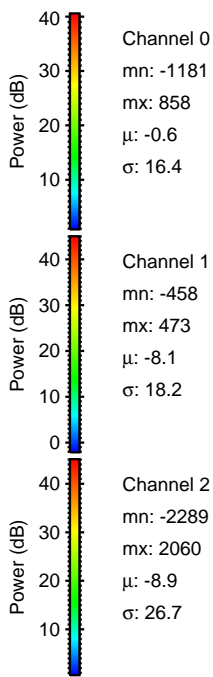
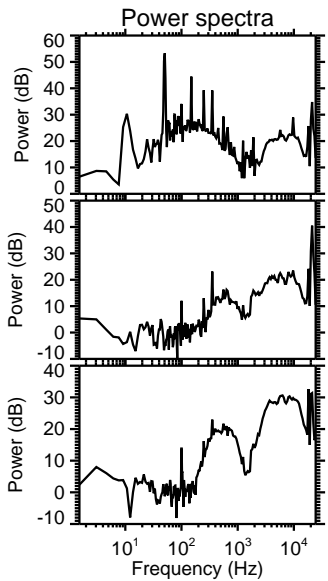
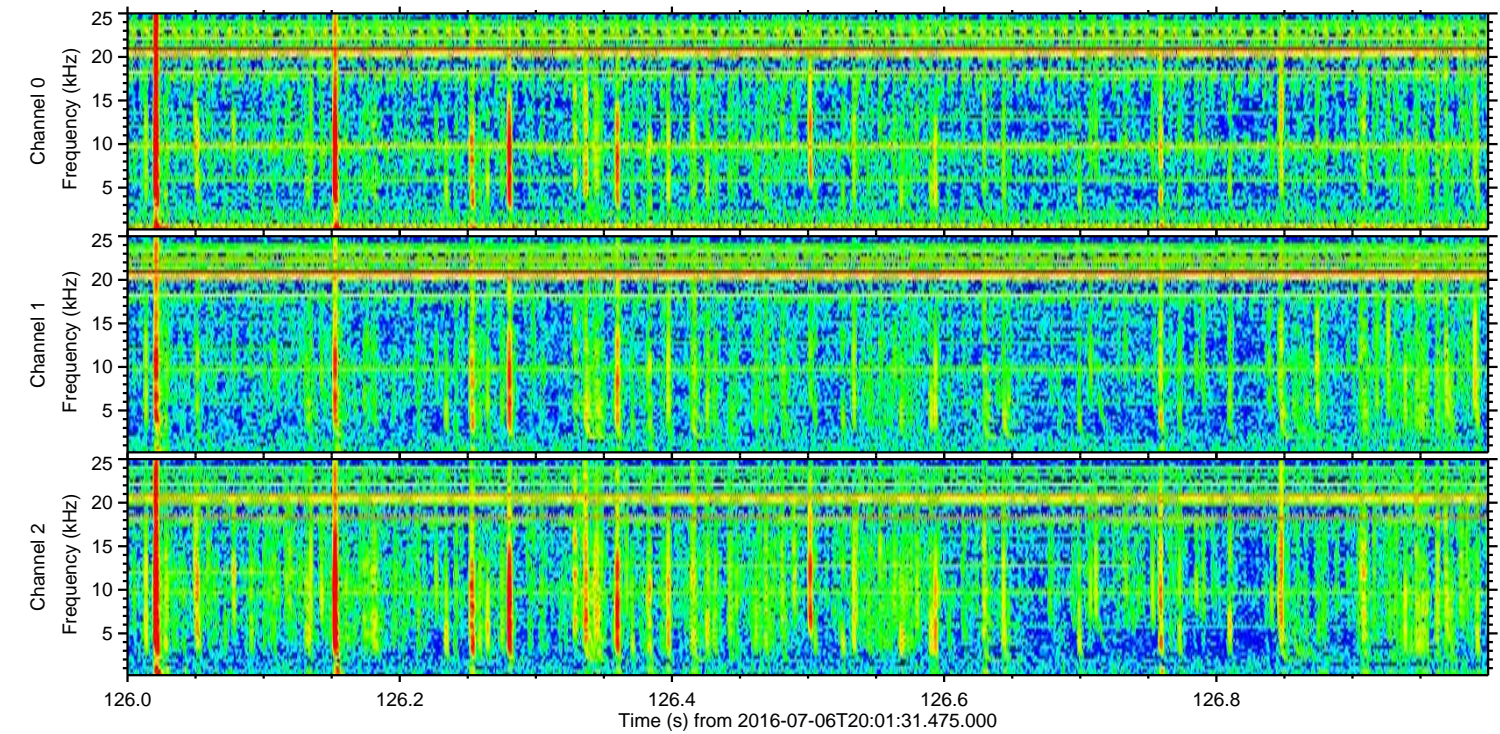
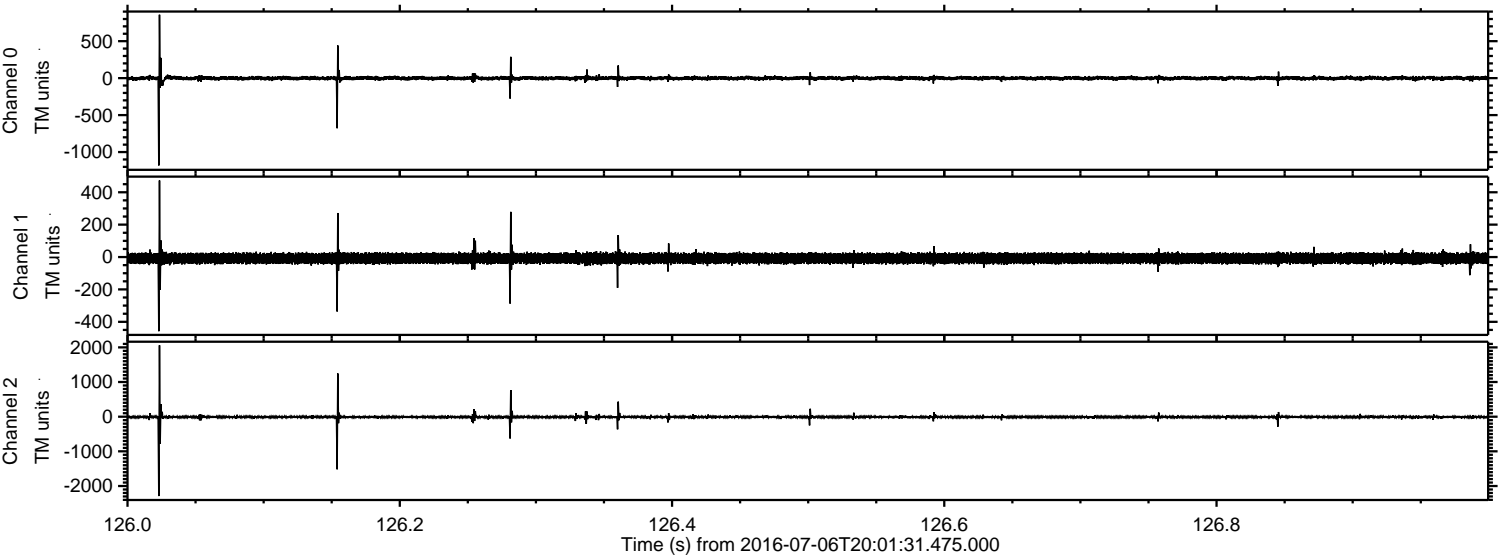

Channel 0  
mn: -1181  
mx: 858  
 $\mu$ : -0.6  
 $\sigma$ : 16.4

Channel 1  
mn: -458  
mx: 473  
 $\mu$ : -8.1  
 $\sigma$ : 18.2

Channel 2  
mn: -2289  
mx: 2060  
 $\mu$ : -8.9  
 $\sigma$ : 26.7



Processed Wed Jul 6 22:09:42 2016 by ELM ver.2012-10-06 from 001\_\_elm20160706\_200130\_\_dat00.bin

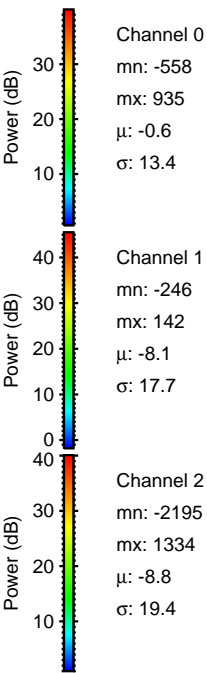
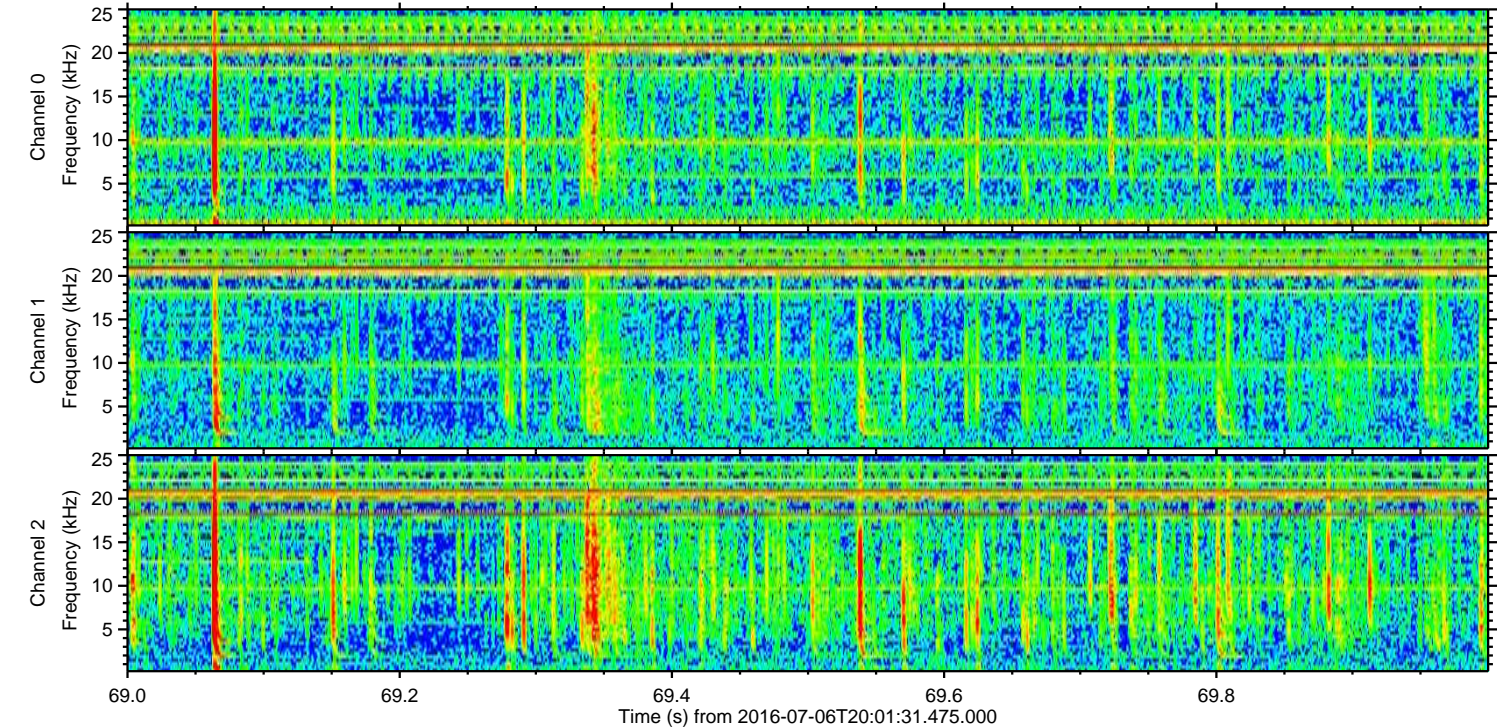
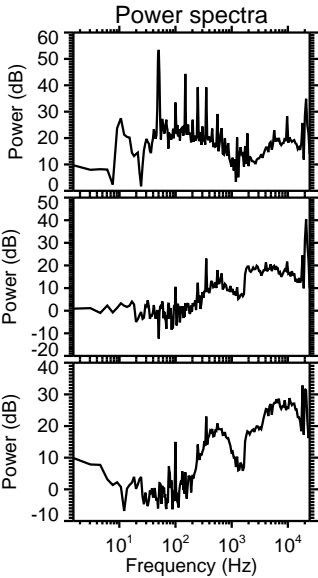
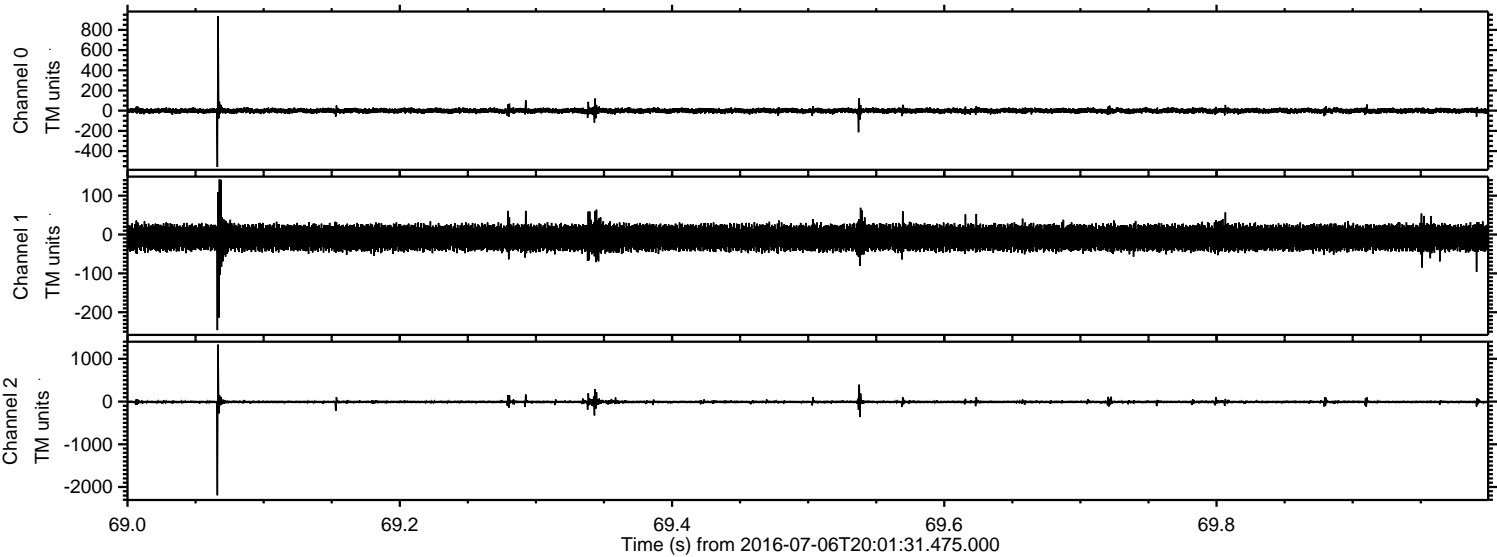



Processed Wed Jul 6 22:09:43 2016 by ELM ver.2012-10-06 from 001\_\_elm20160706\_200130\_\_dat00.bin

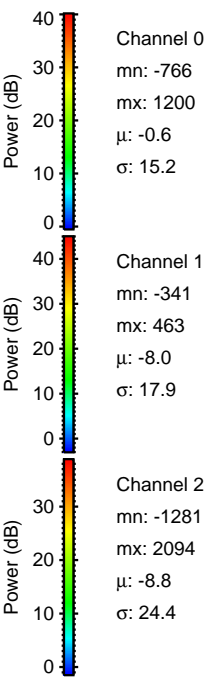
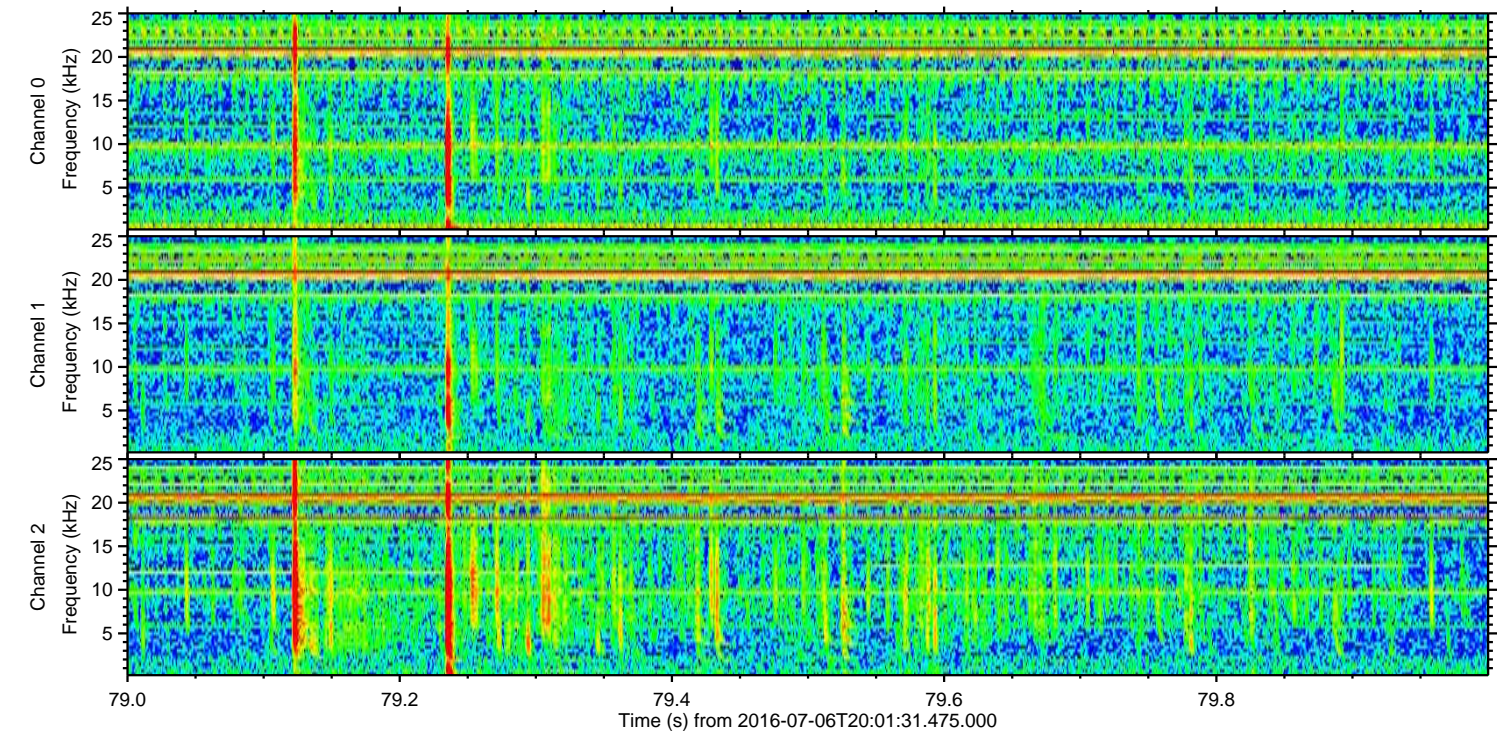
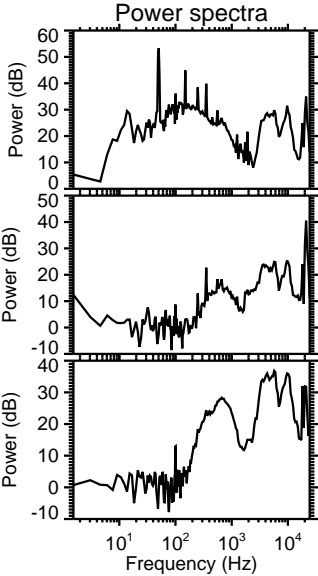
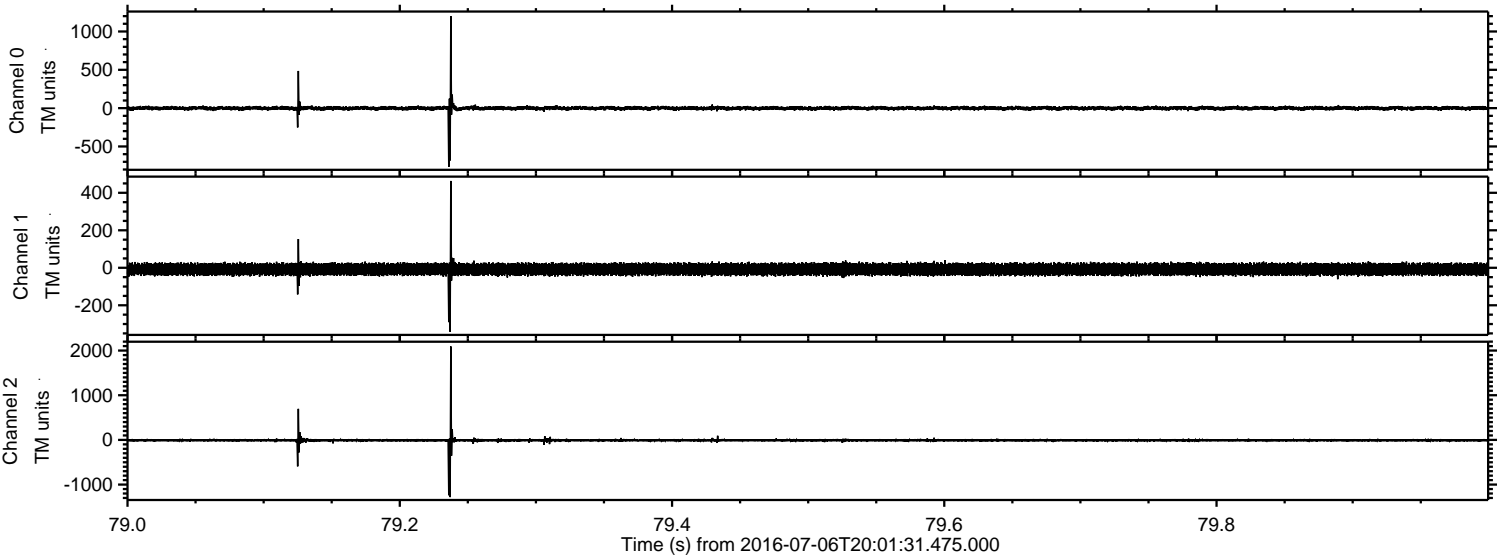



Processed Wed Jul 6 22:09:44 2016 by ELM ver.2012-10-06 from 001\_\_elm20160706\_200130\_\_dat00.bin

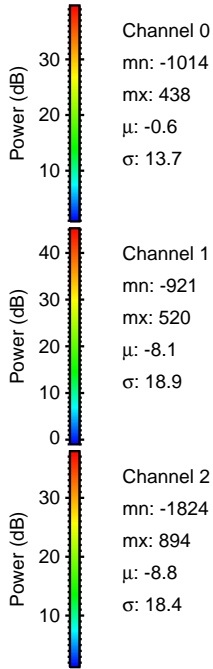
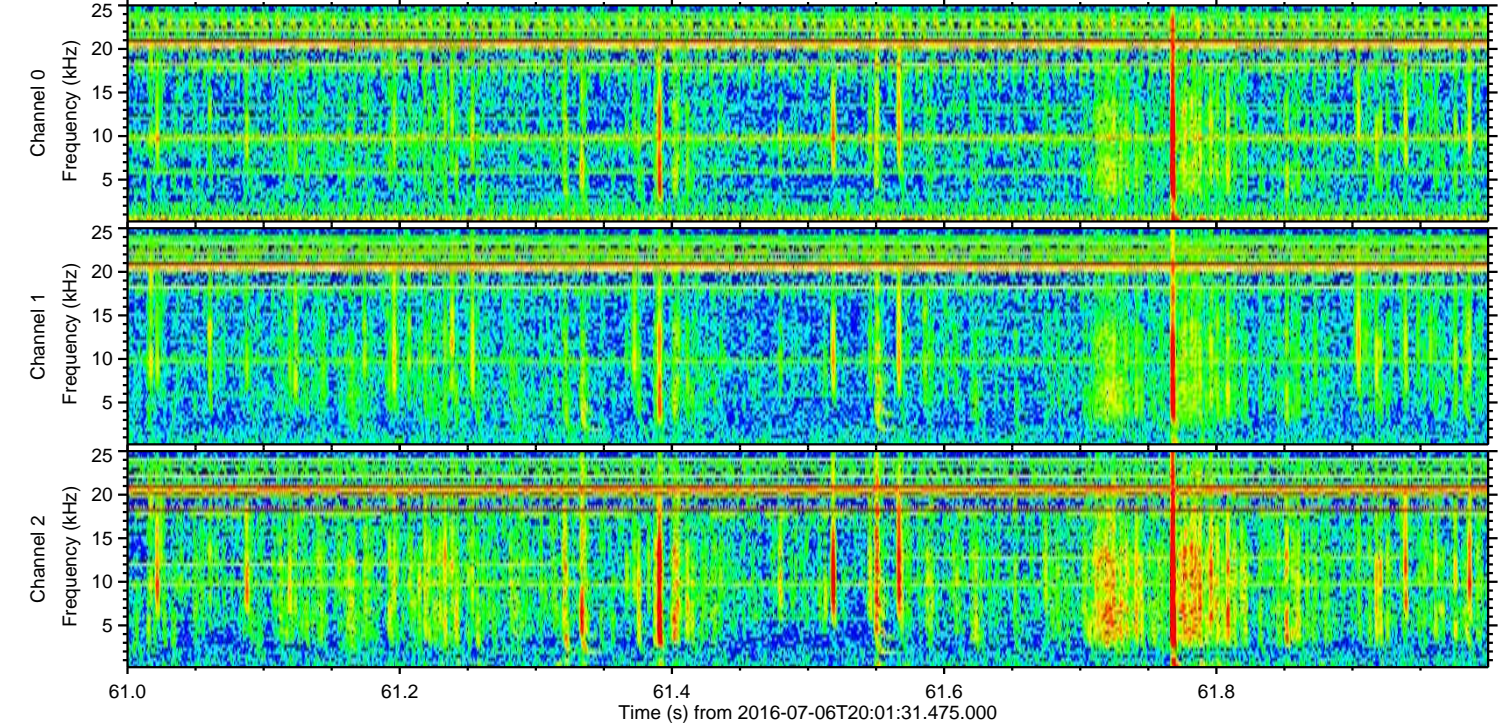
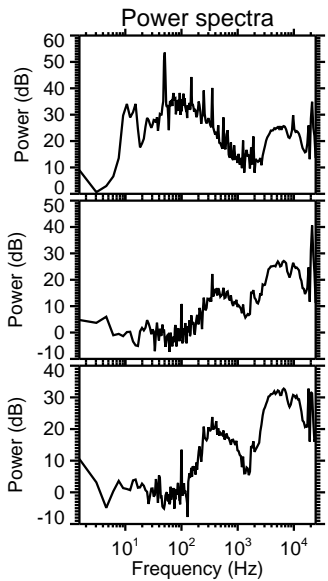
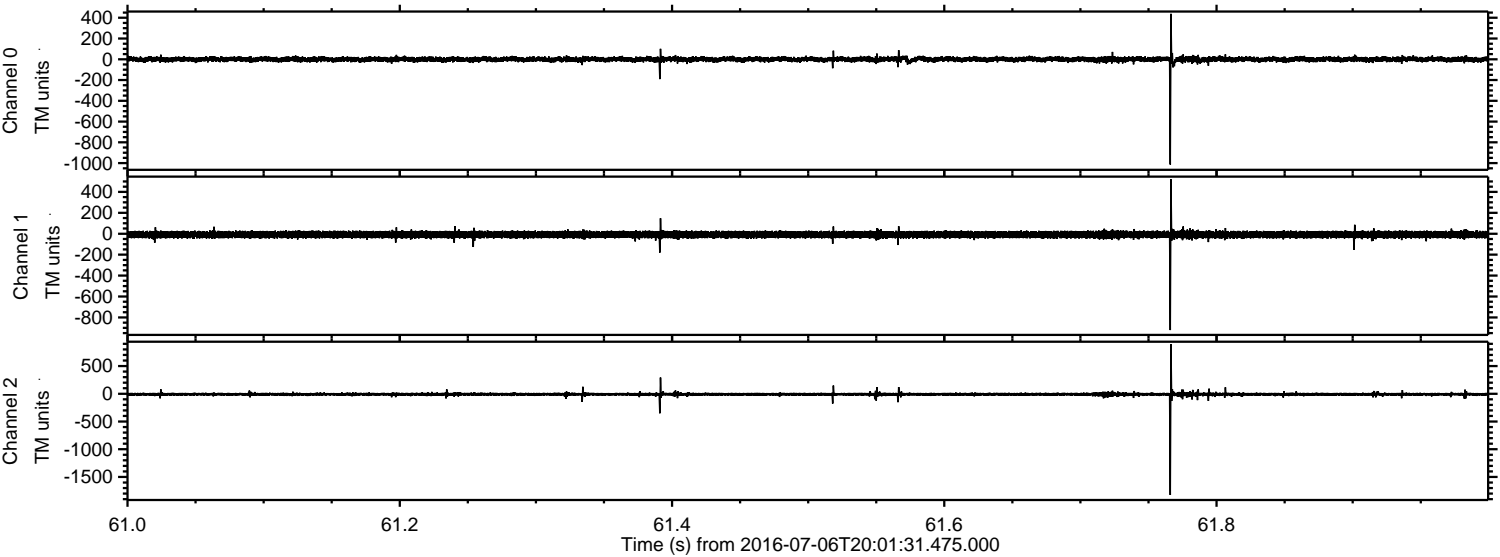

Channel 0  
mn: -1014  
mx: 438  
 $\mu$ : -0.6  
 $\sigma$ : 13.7

Channel 1  
mn: -921  
mx: 520  
 $\mu$ : -8.1  
 $\sigma$ : 18.9

Channel 2  
mn: -1824  
mx: 894  
 $\mu$ : -8.8  
 $\sigma$ : 18.4



