

# ELMAVAN 3D WAVEFORMS (Measured data sampled at 50 kHz) 51000 packets of 144 samples from 2016-07-06T18:01:26.241.000.

Processed Wed Jul 6 20:09:06 2016 by ELM ver.2012-10-06 from 001\_\_elm20160706\_180125\_\_dat00.bin

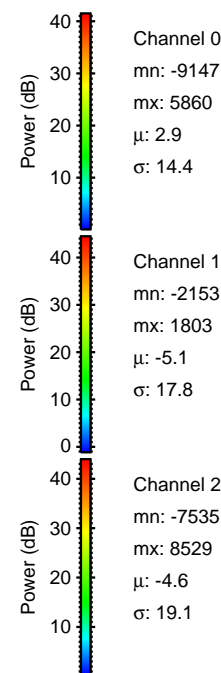

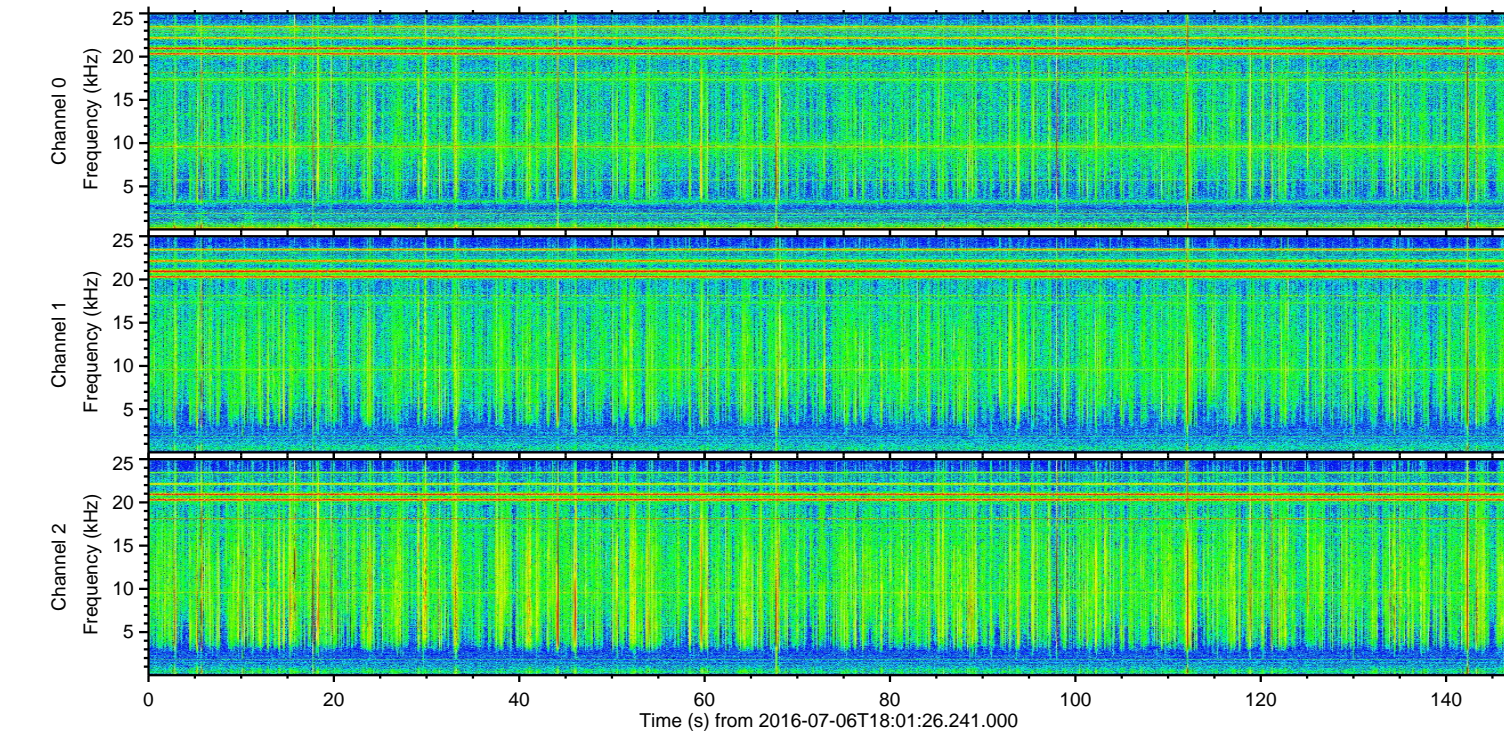
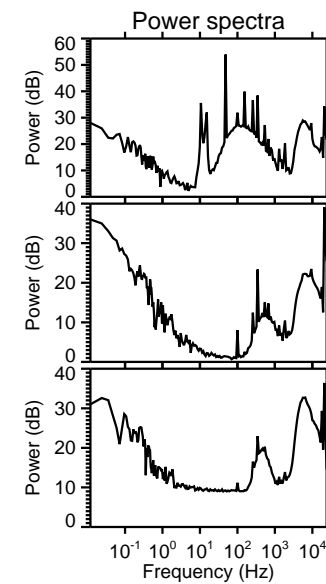
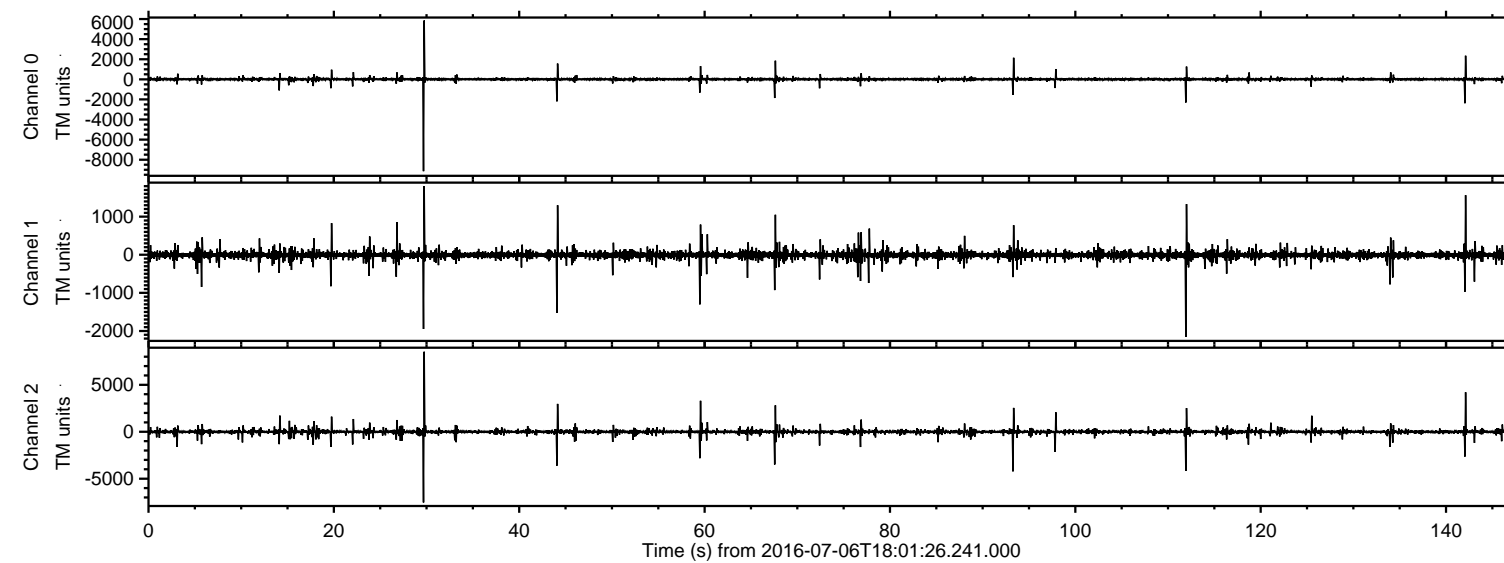

Processed Wed Jul 6 20:09:17 2016 by ELM ver.2012-10-06 from 001\_\_elm20160706\_180125\_\_dat00.bin

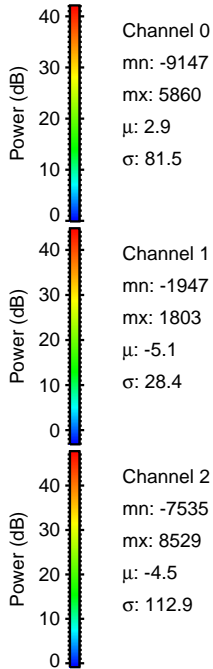
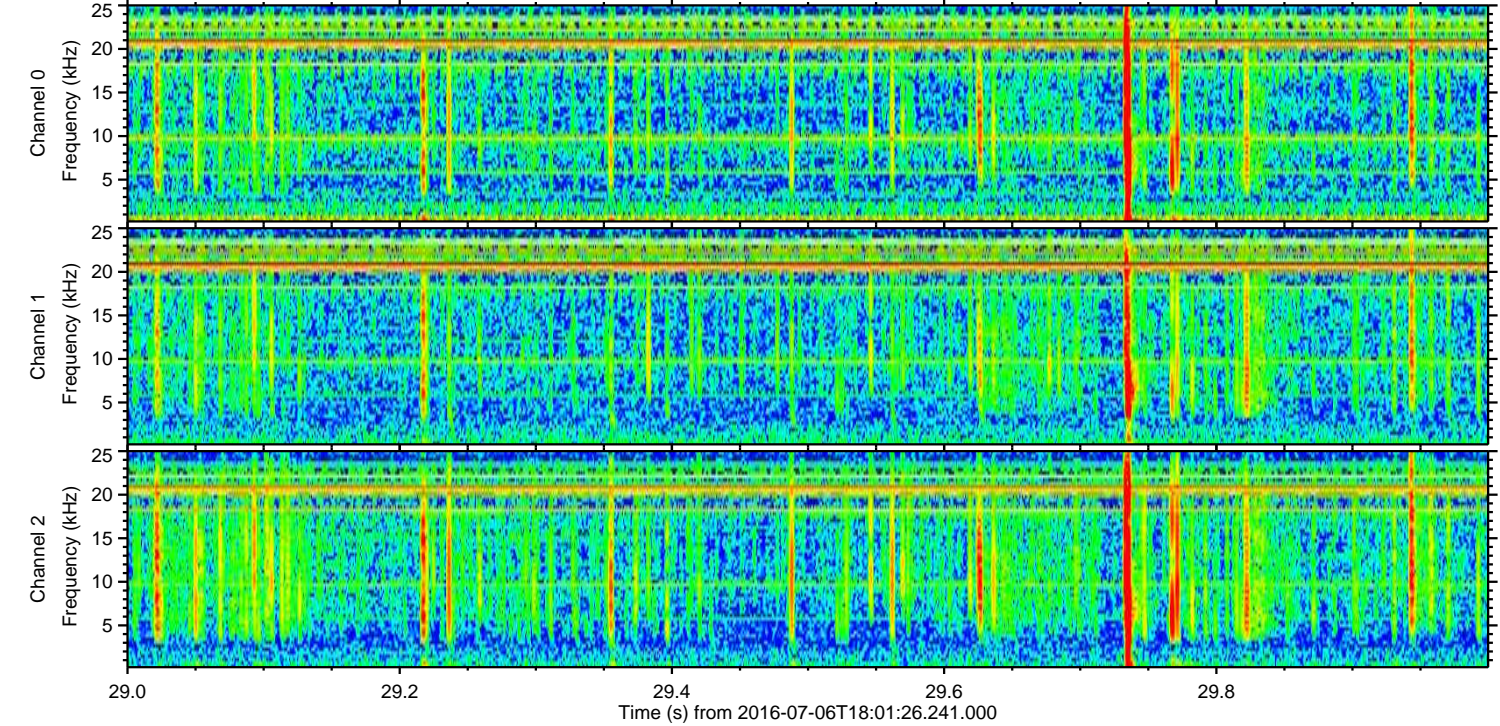
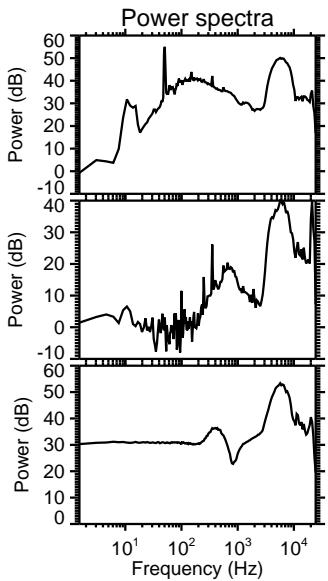
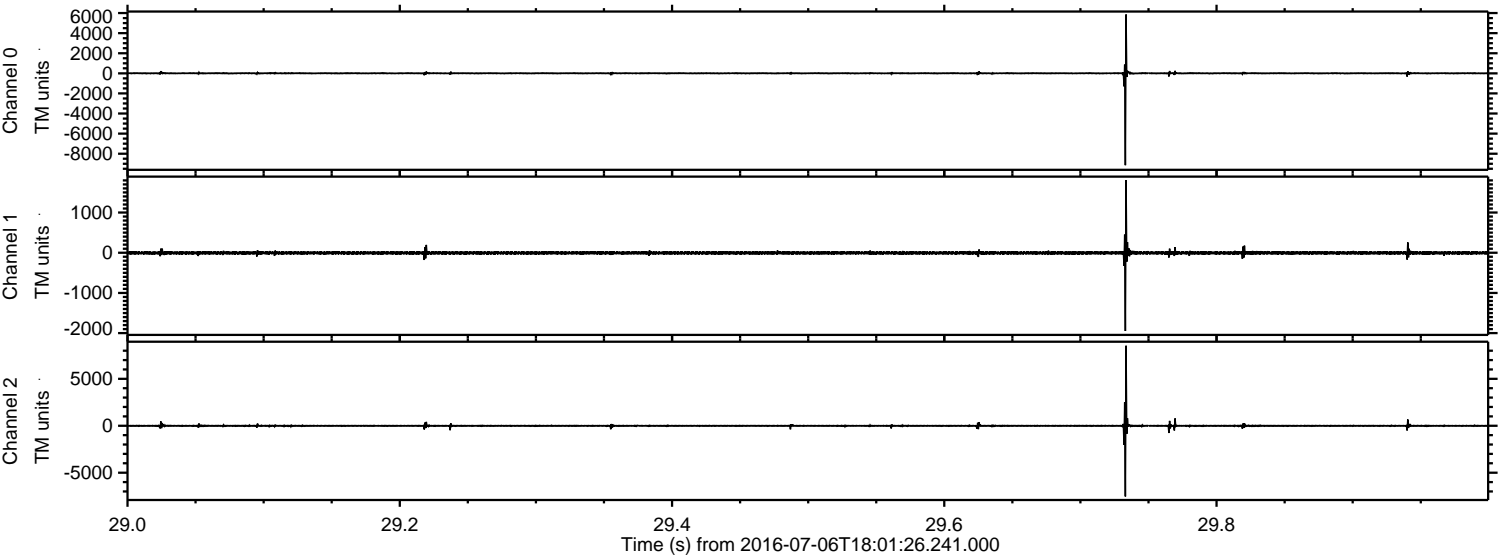



Processed Wed Jul 6 20:09:18 2016 by ELM ver.2012-10-06 from 001\_\_elm20160706\_180125\_\_dat00.bin

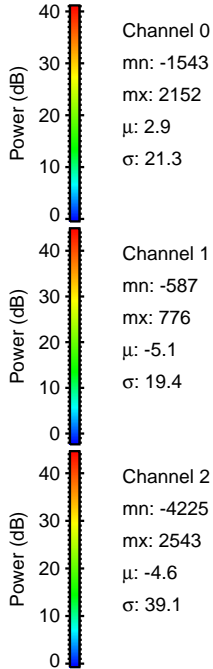
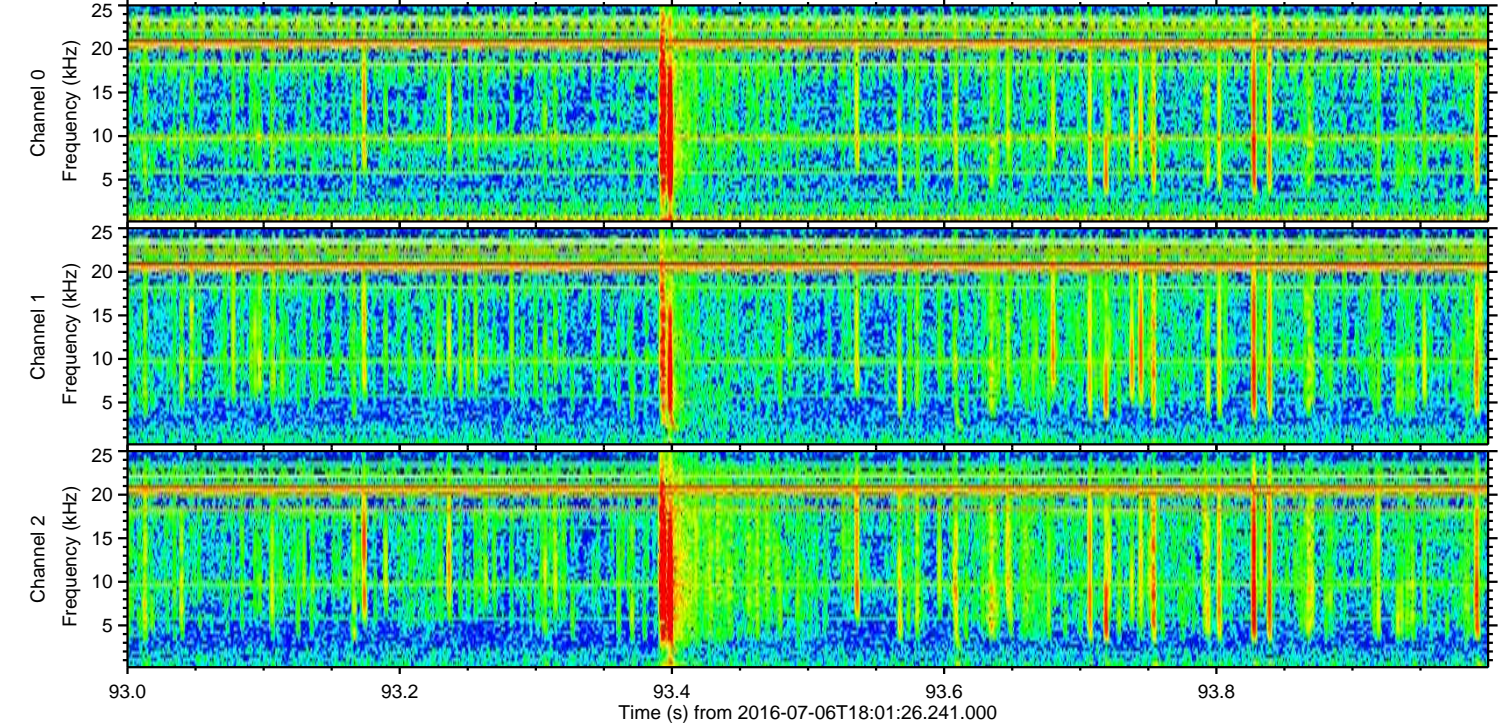
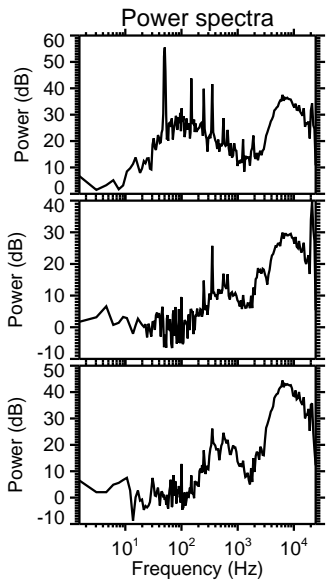
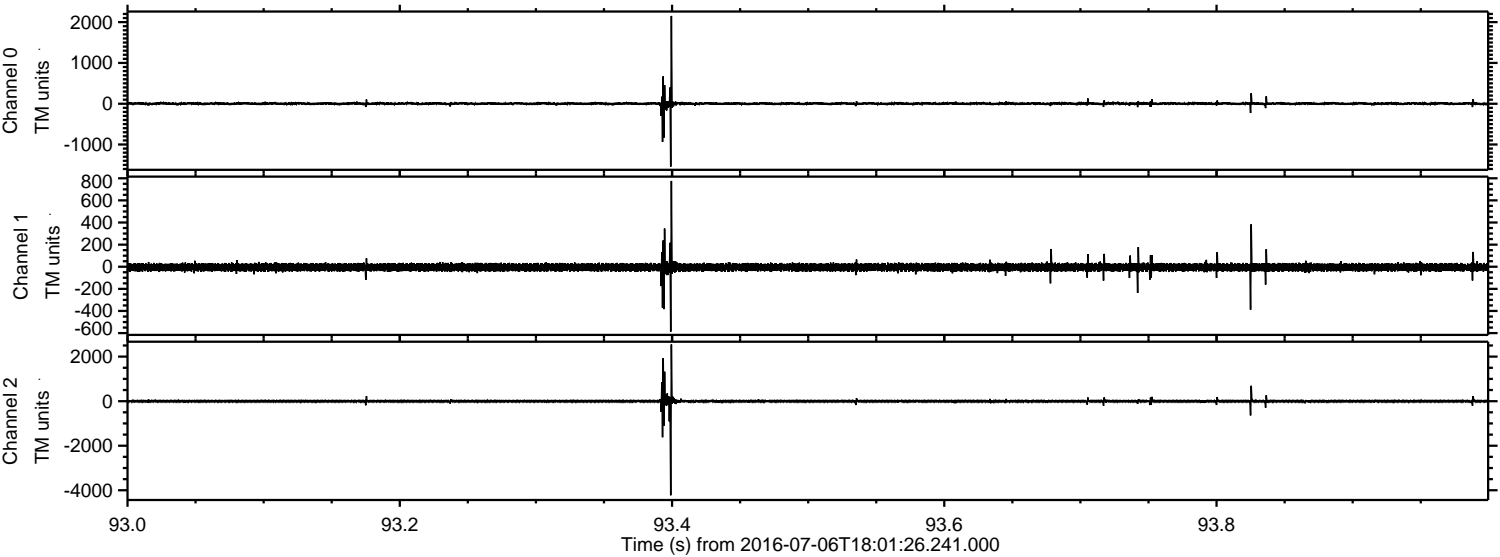



ELMAVAN 3D WAVEFORMS (Measured data sampled at 50 kHz) 51000 packets of 144 samples from 2016-07-06T18:01:26.241.000. Part 143/147

Processed Wed Jul 6 20:09:19 2016 by ELM ver.2012-10-06 from 001\_\_elm20160706\_180125\_\_dat00.bin

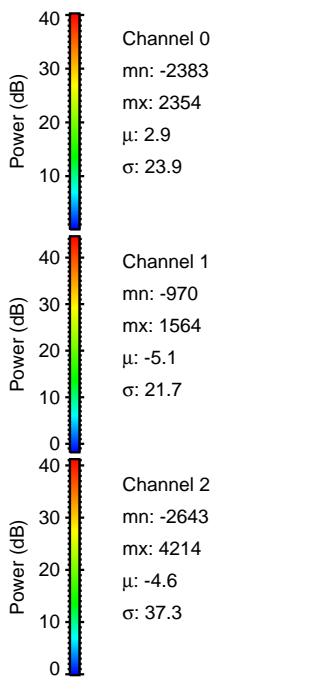
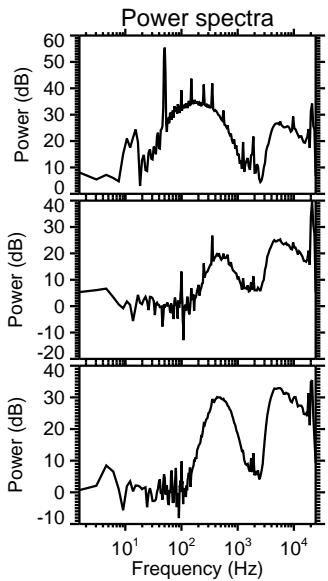
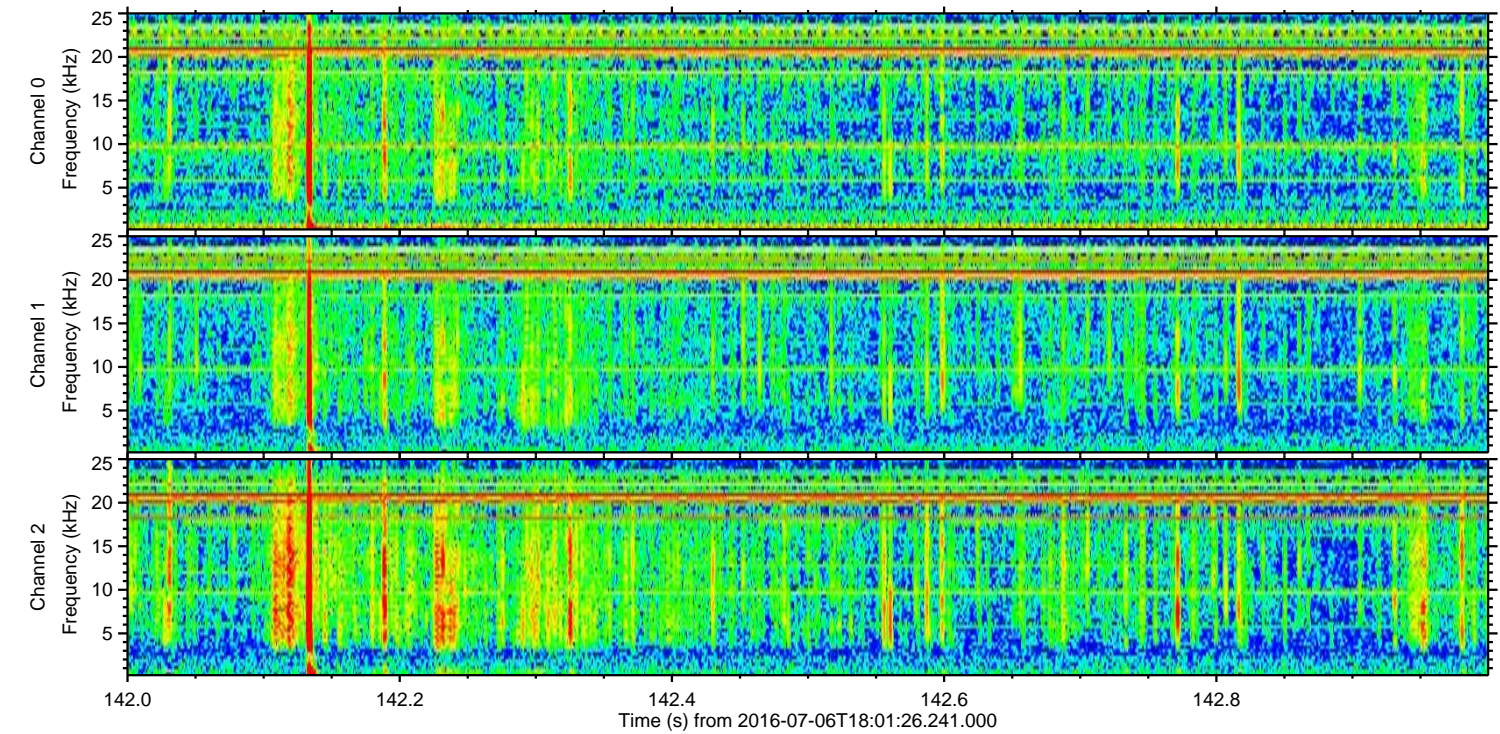
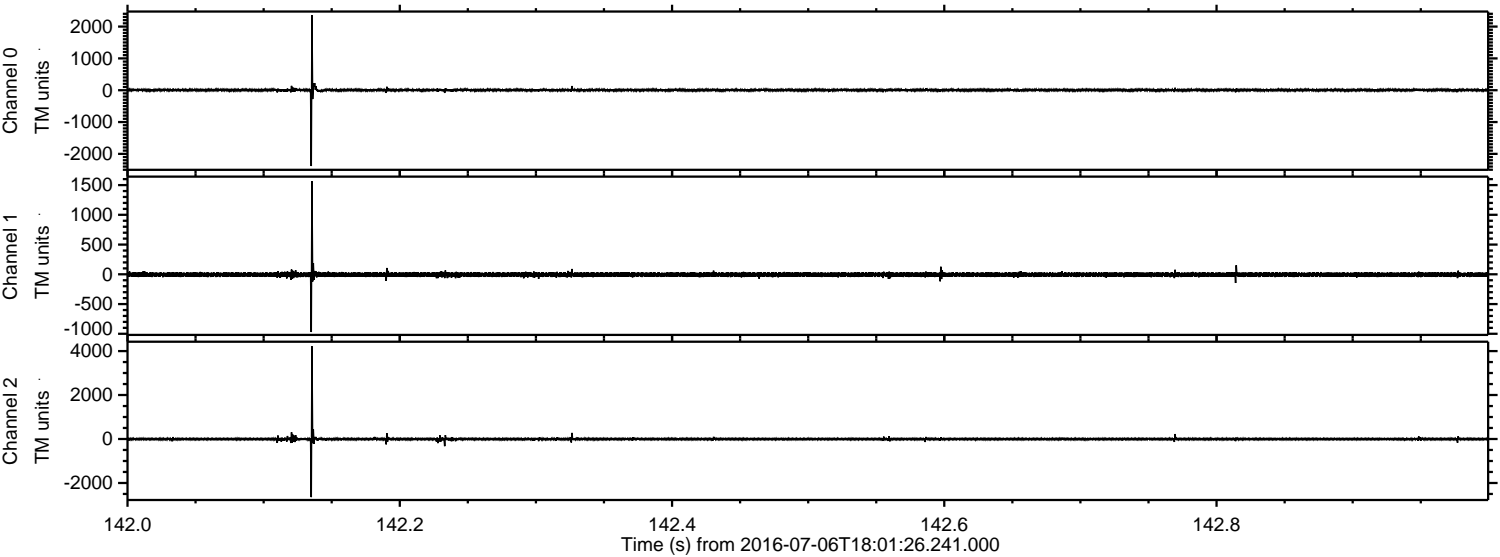



ELMAVAN 3D WAVEFORMS (Measured data sampled at 50 kHz) 51000 packets of 144 samples from 2016-07-06T18:01:26.241.000. Part 113/147

Processed Wed Jul 6 20:09:20 2016 by ELM ver.2012-10-06 from 001\_\_elm20160706\_180125\_\_dat00.bin

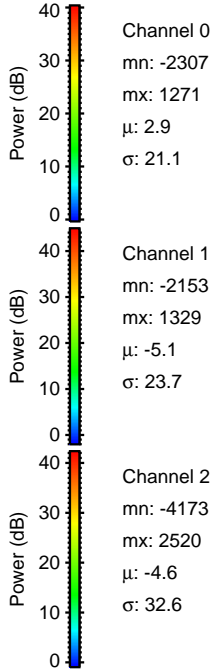
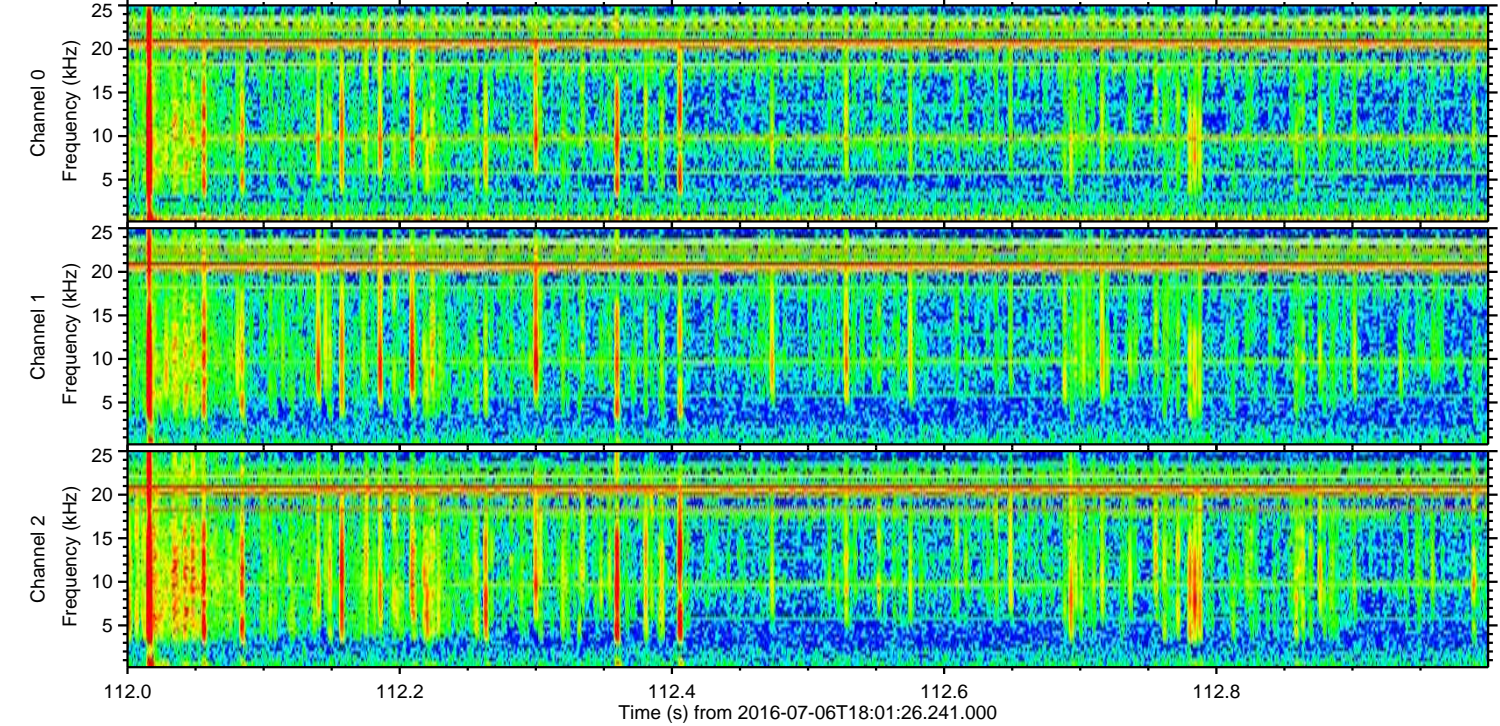
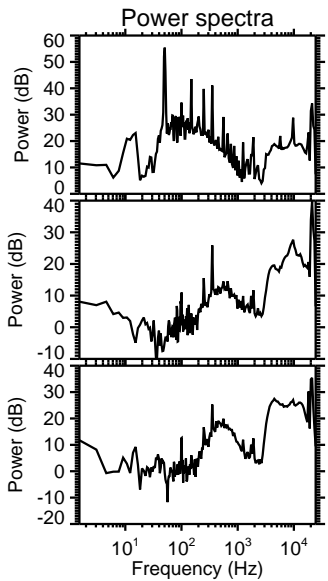
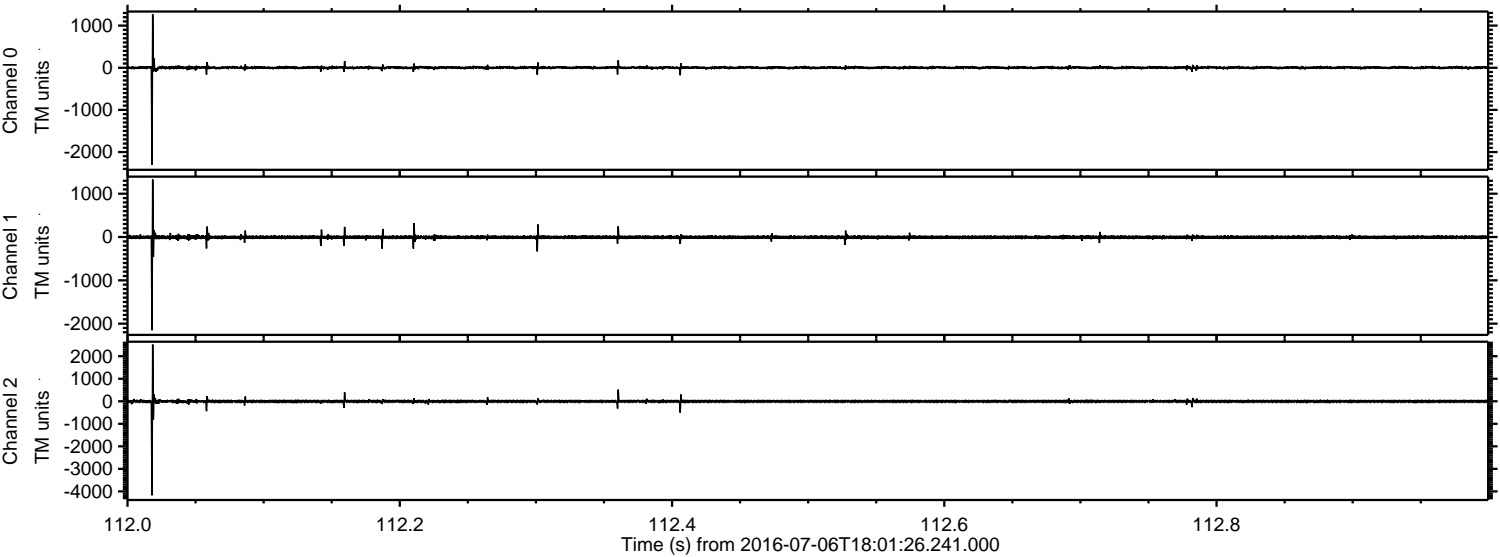



Processed Wed Jul 6 20:09:21 2016 by ELM ver.2012-10-06 from 001\_\_elm20160706\_180125\_\_dat00.bin

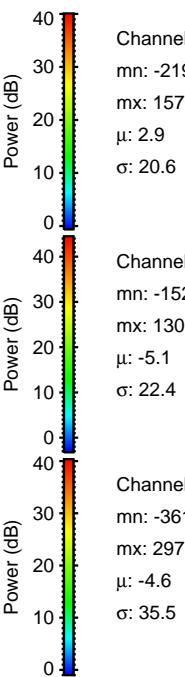
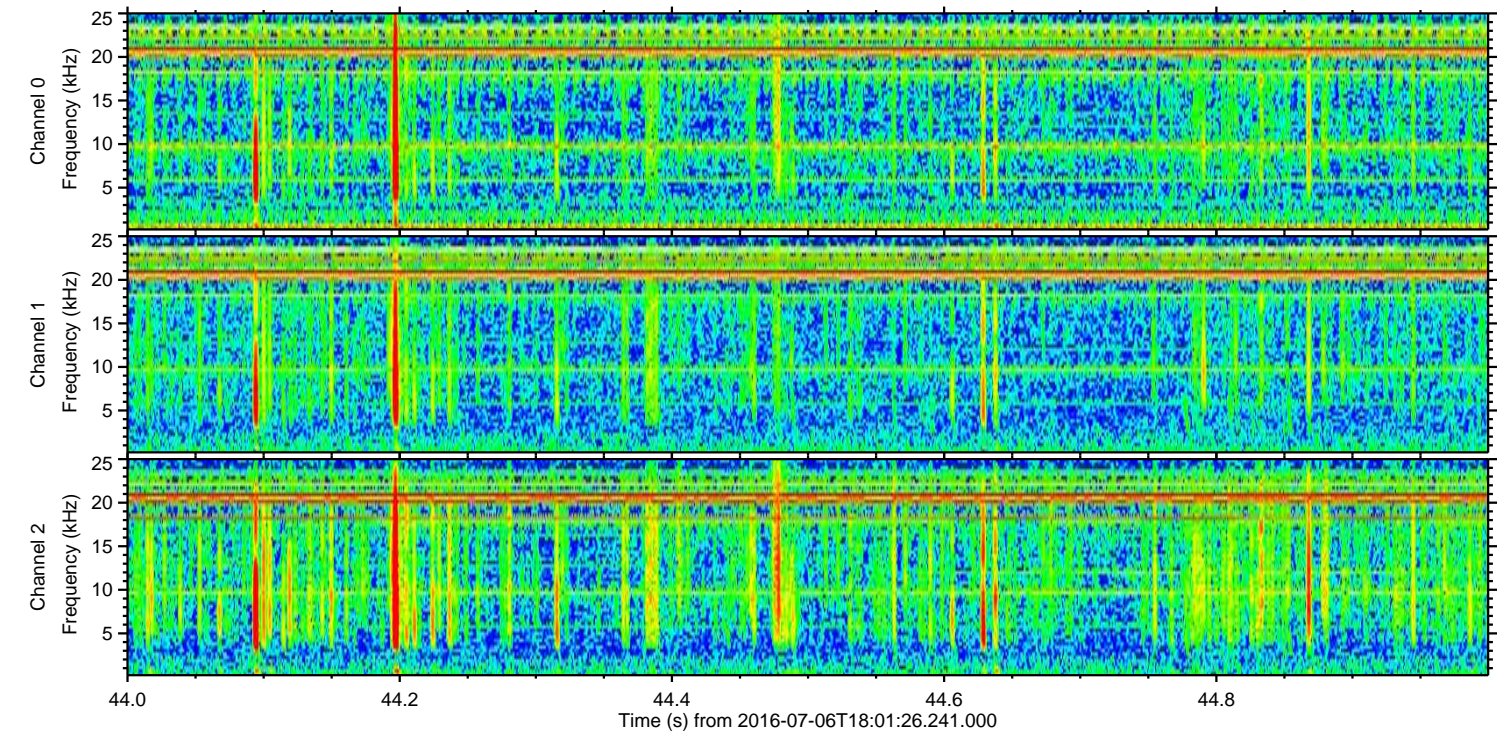
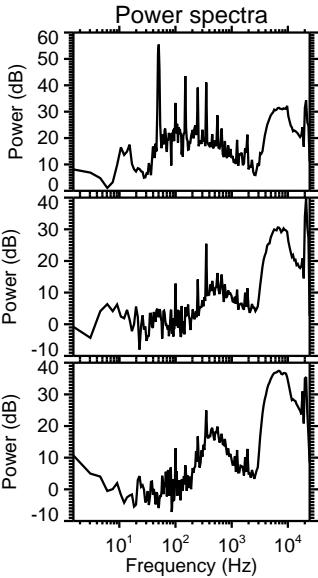
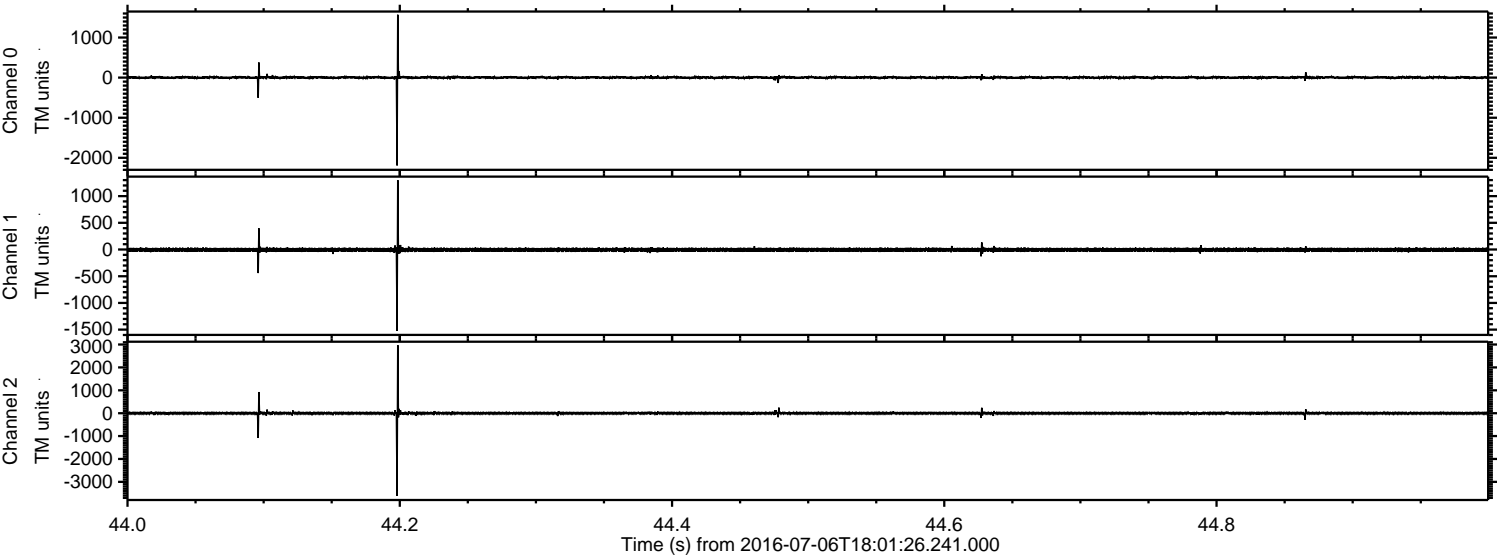



Processed Wed Jul 6 20:09:22 2016 by ELM ver.2012-10-06 from 001\_\_elm20160706\_180125\_\_dat00.bin

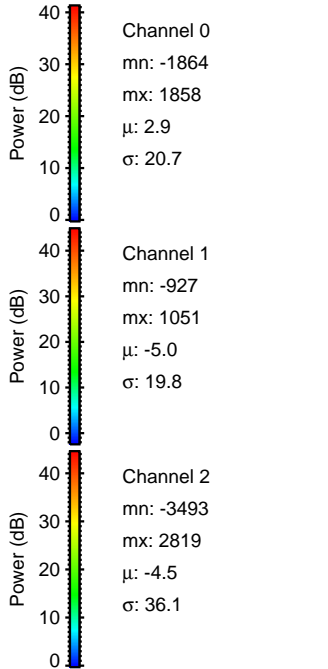
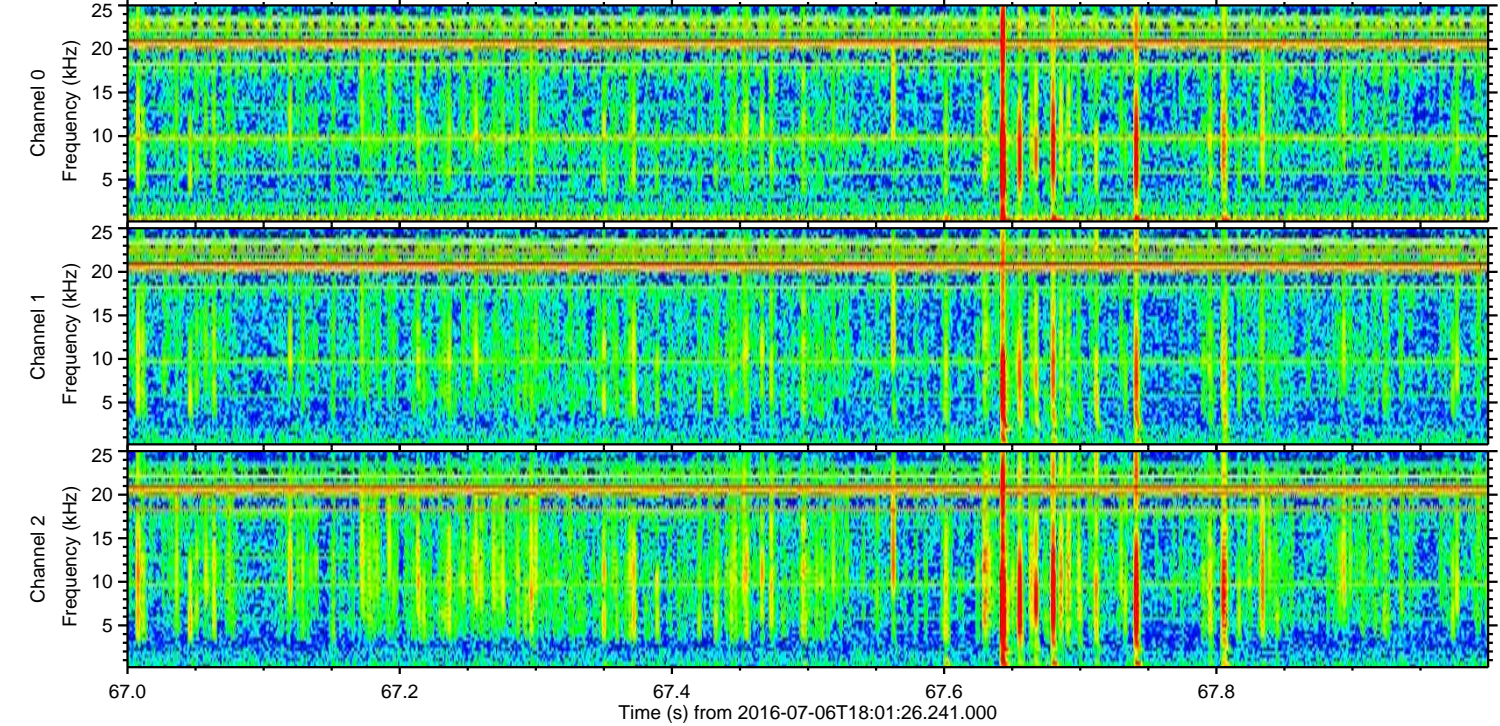
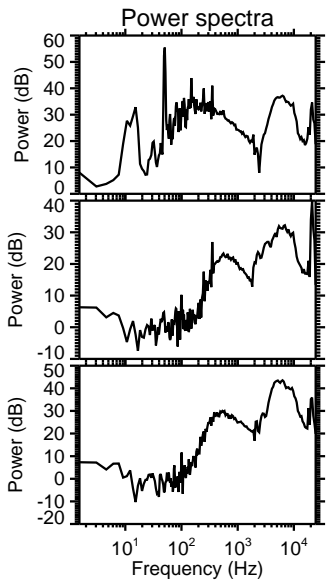
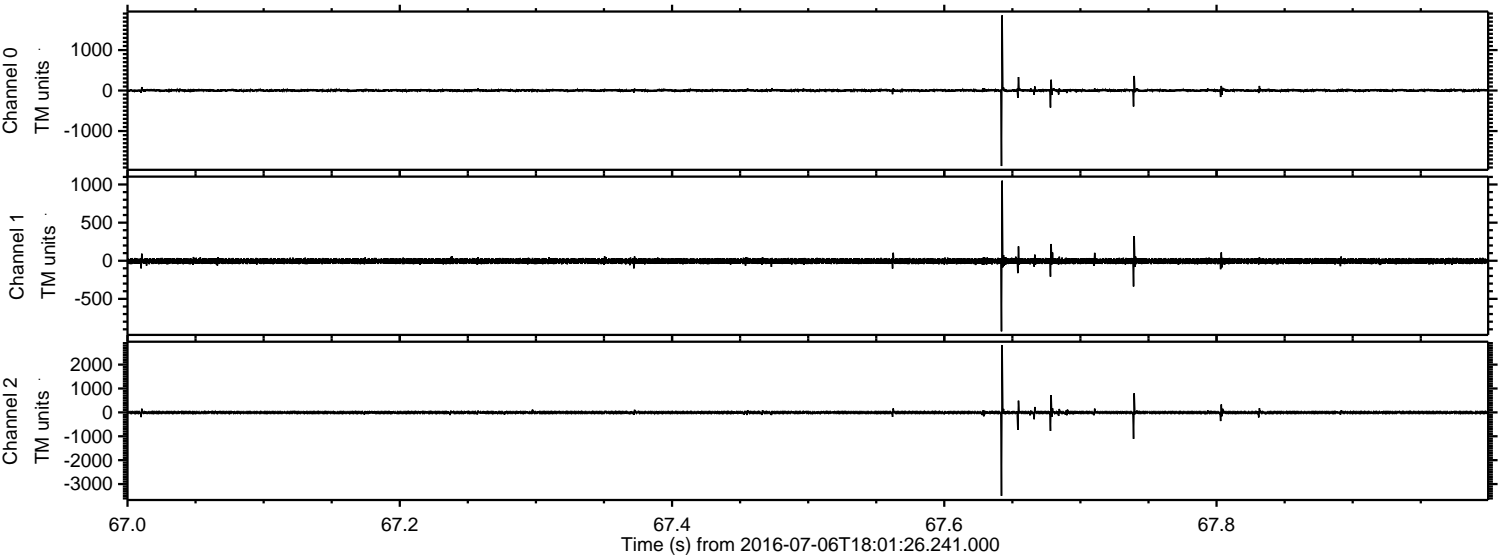



Processed Wed Jul 6 20:09:23 2016 by ELM ver.2012-10-06 from 001\_\_elm20160706\_180125\_\_dat00.bin

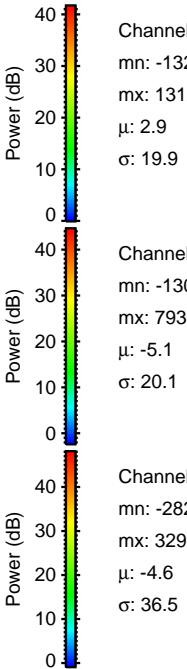
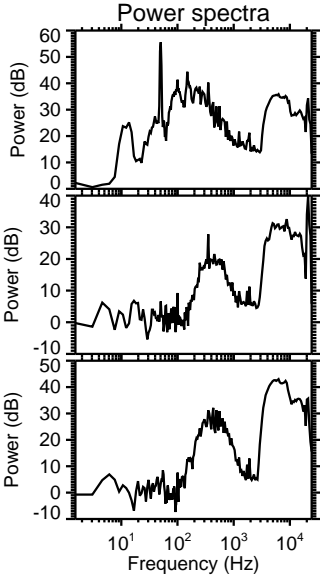
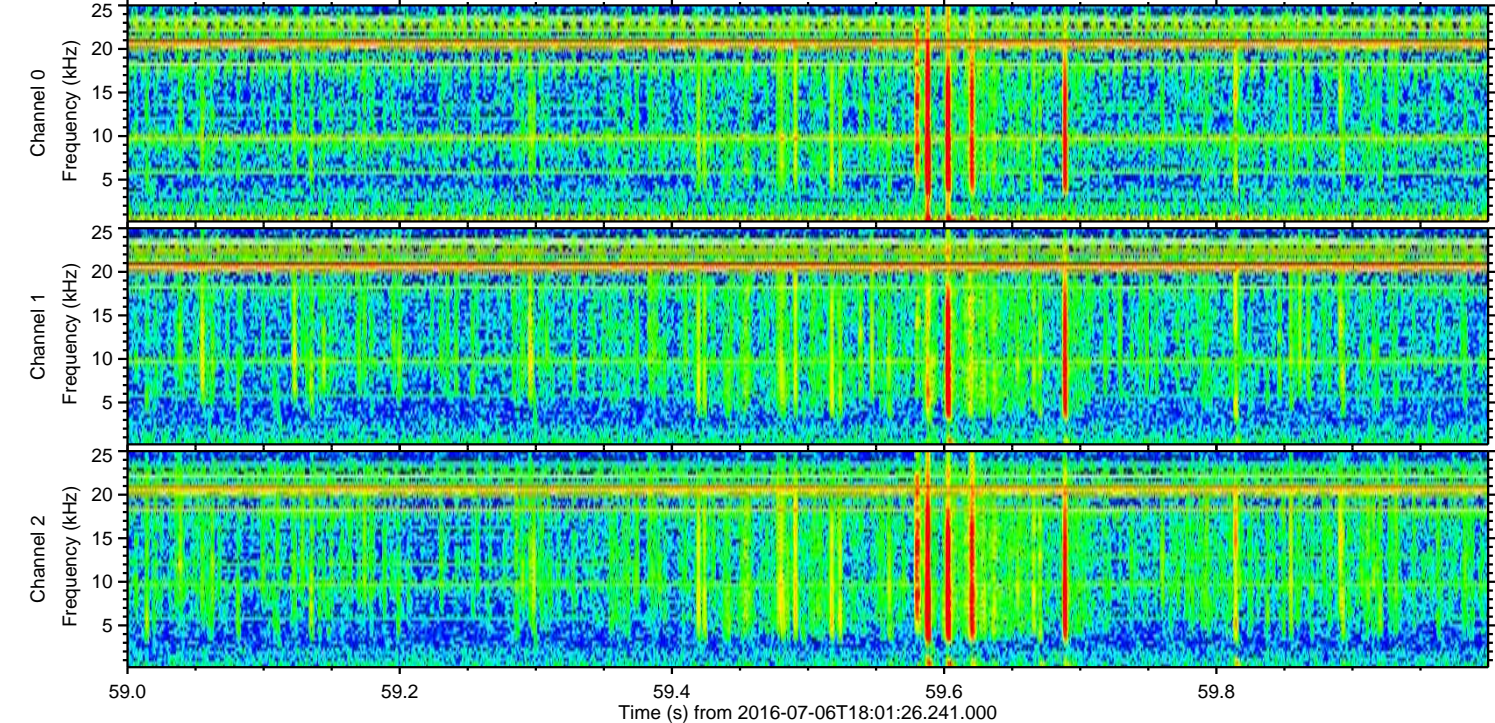
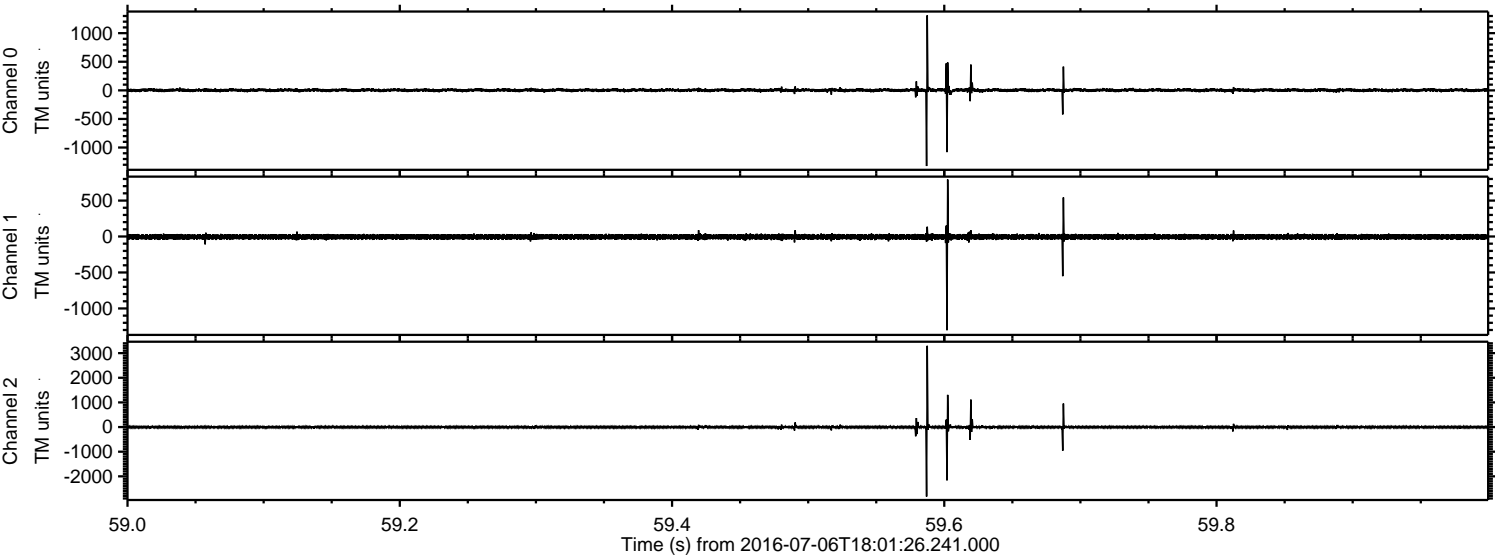



Processed Wed Jul 6 20:09:24 2016 by ELM ver.2012-10-06 from 001\_\_elm20160706\_180125\_\_dat00.bin

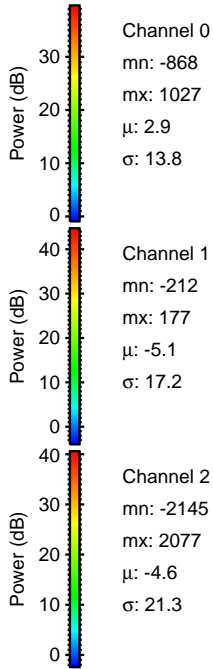
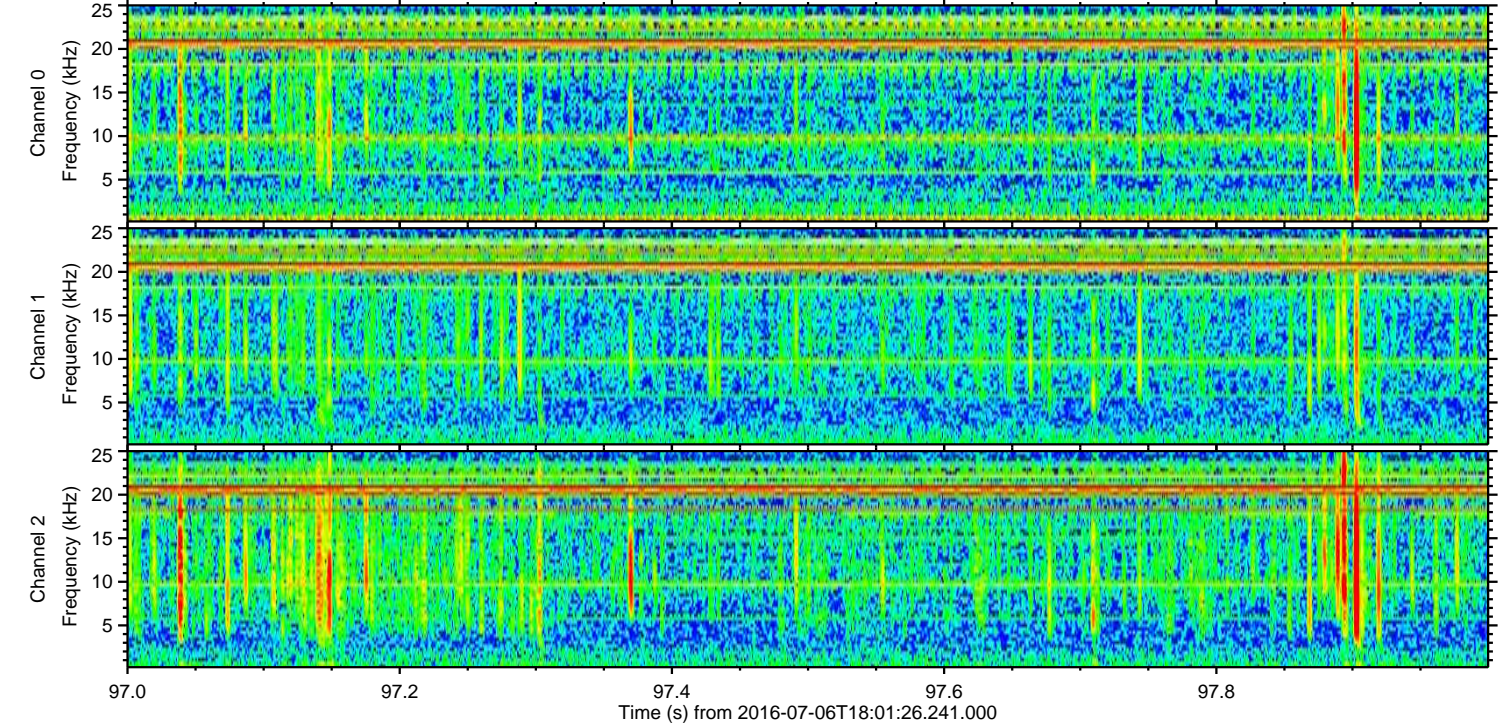
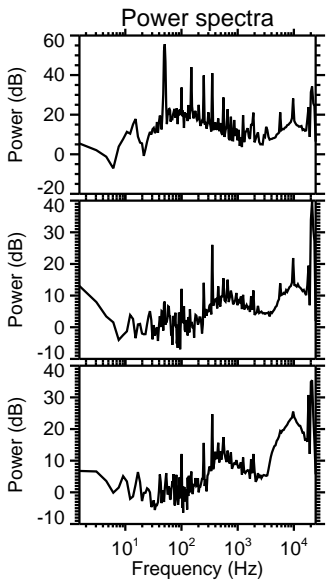
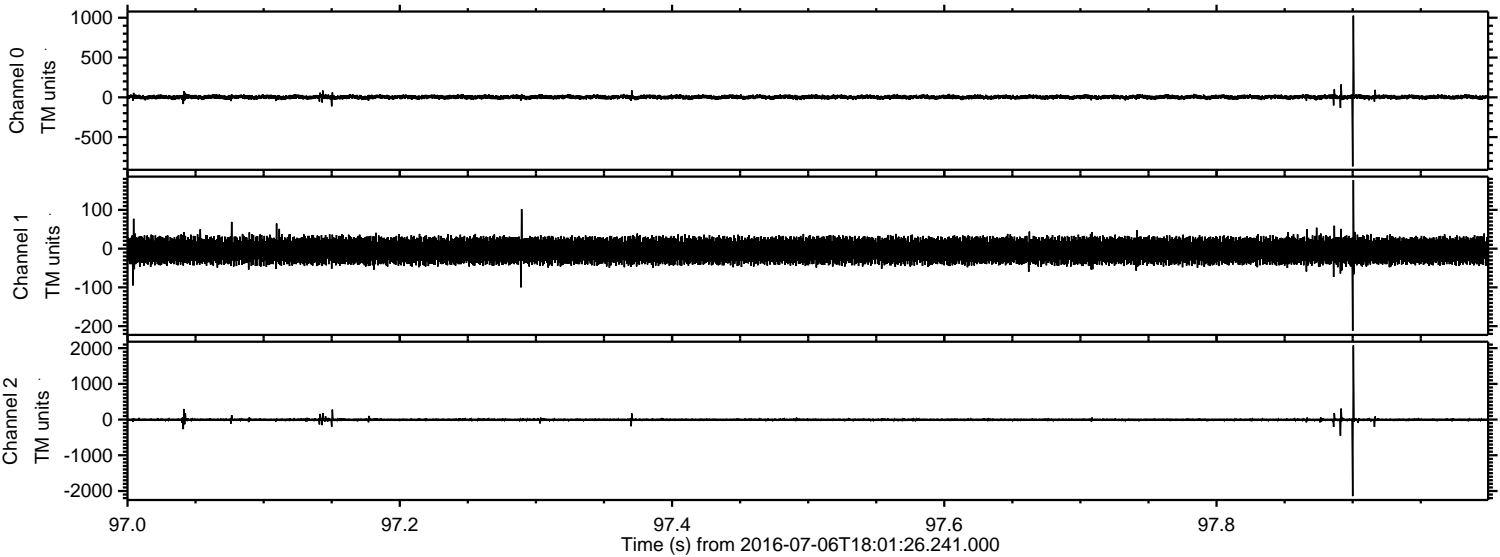



Processed Wed Jul 6 20:09:25 2016 by ELM ver.2012-10-06 from 001\_\_elm20160706\_180125\_\_dat00.bin

