

# ELMAVAN 3D WAVEFORMS (Measured data sampled at 50 kHz) 51000 packets of 144 samples from 2016-07-06T13:31:14.541.999.

Processed Wed Jul 6 15:39:22 2016 by ELM ver.2012-10-06 from 001\_\_elm20160706\_133113\_\_dat00.bin

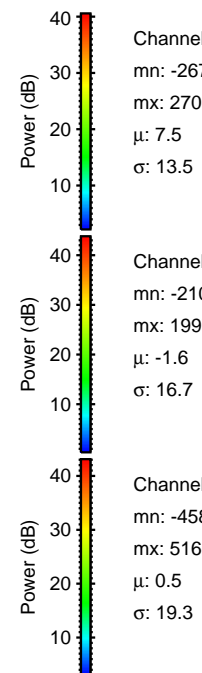

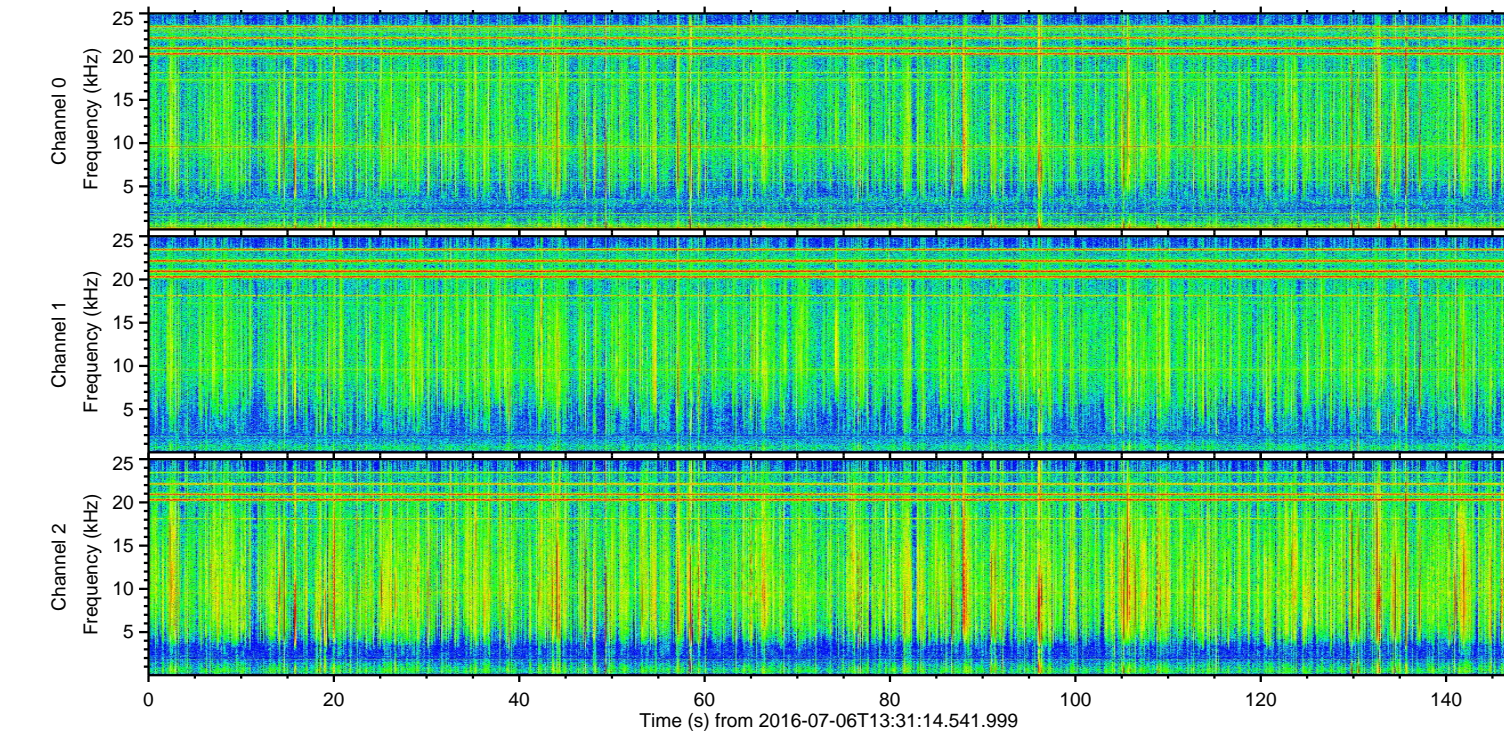
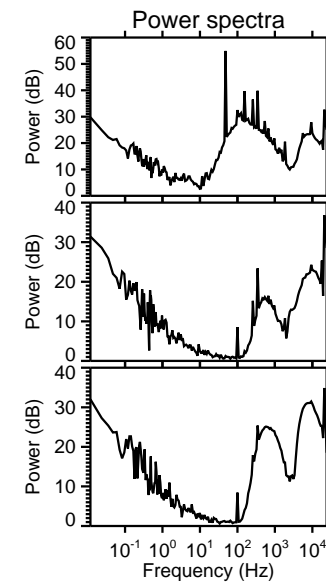
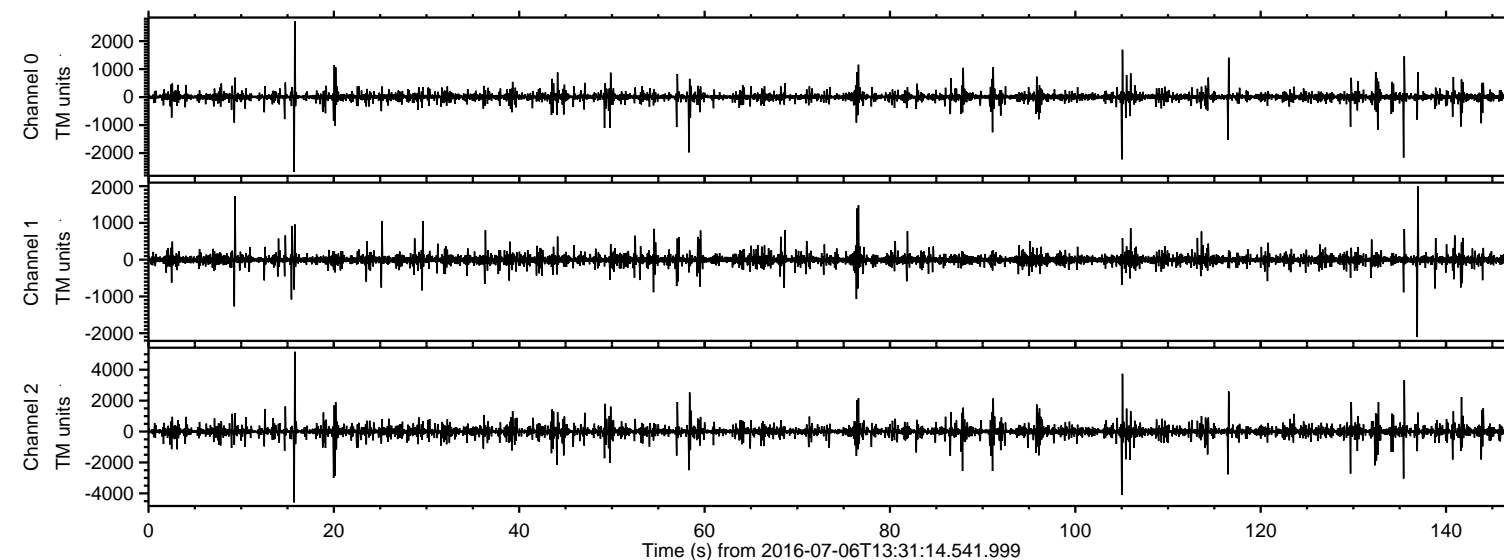

Processed Wed Jul 6 15:39:33 2016 by ELM ver.2012-10-06 from 001\_\_elm20160706\_133113\_\_dat00.bin

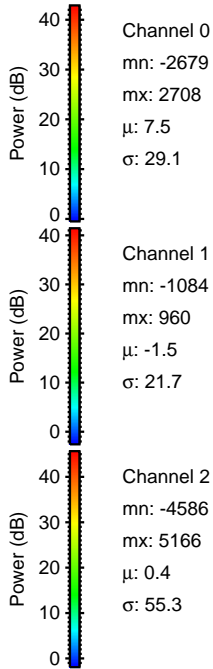
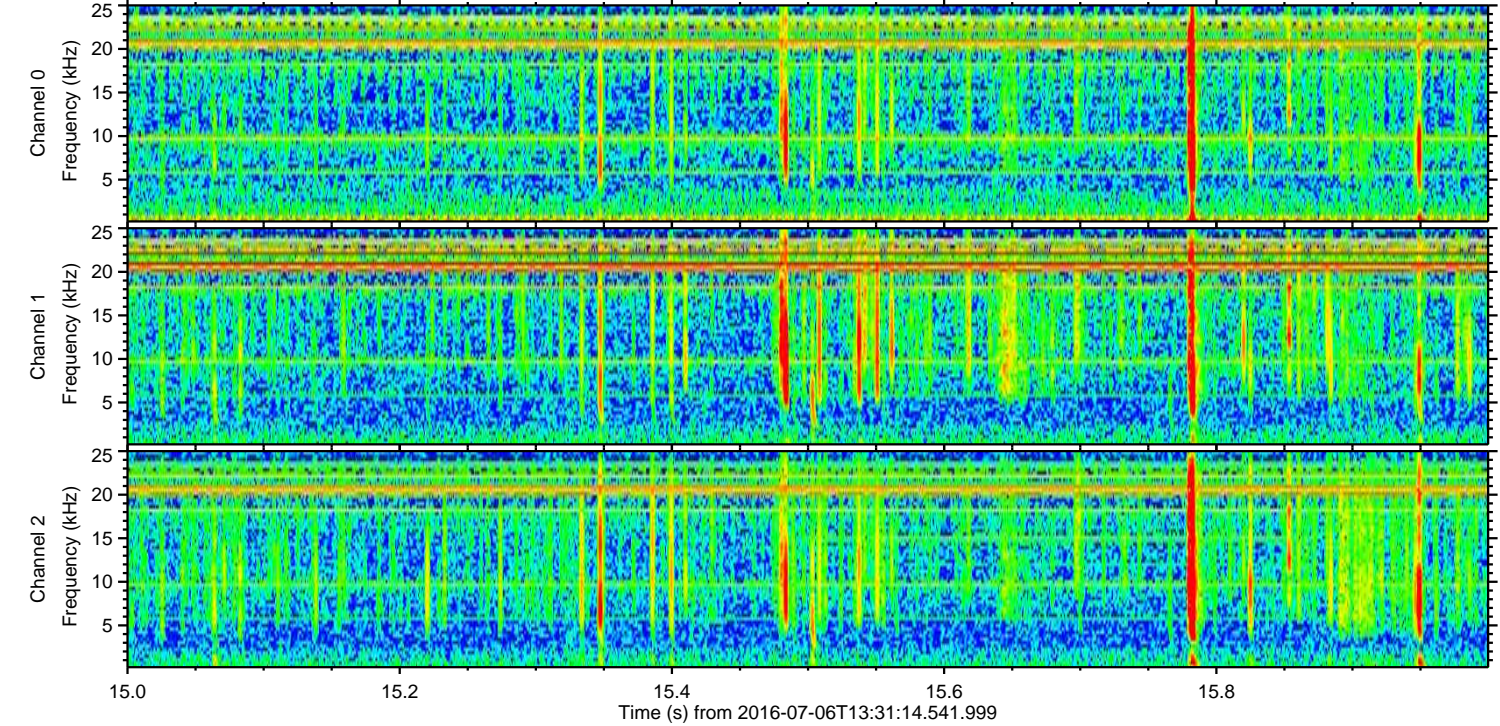
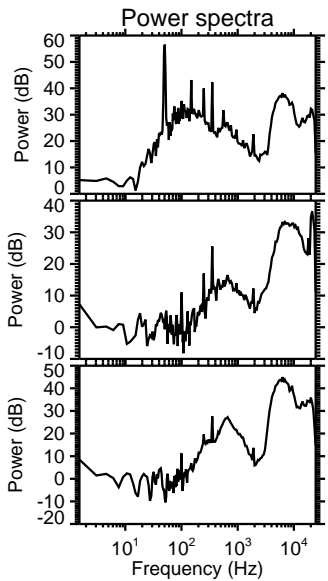
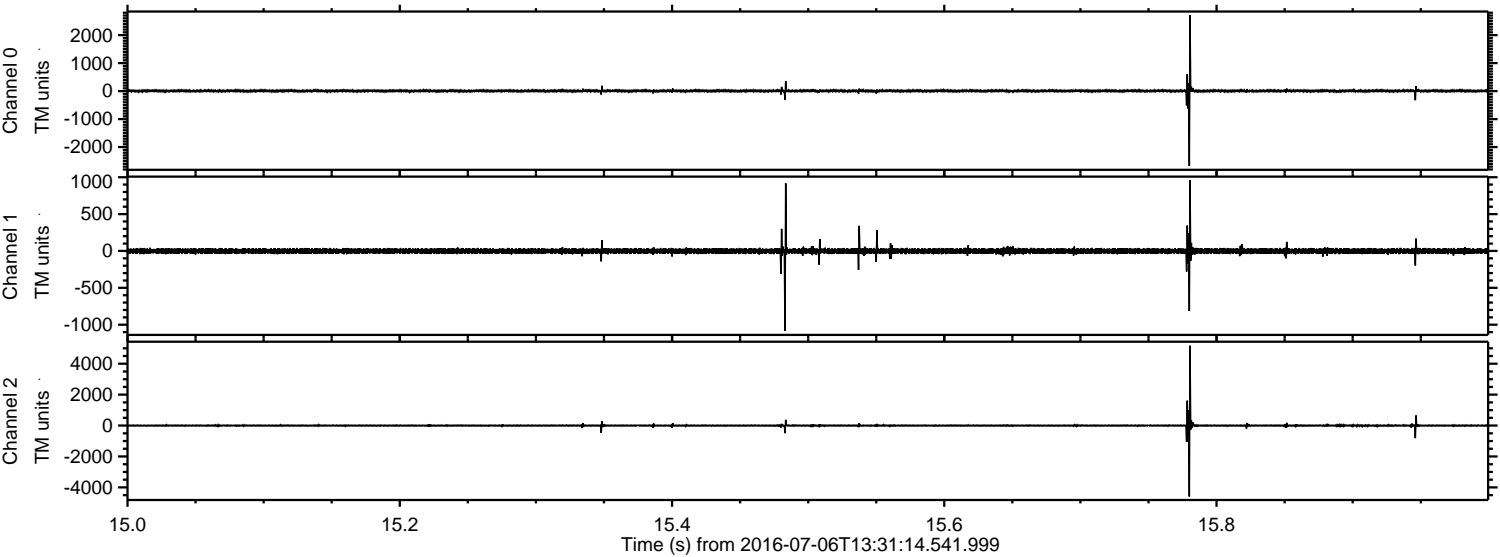



ELMAVAN 3D WAVEFORMS (Measured data sampled at 50 kHz) 51000 packets of 144 samples from 2016-07-06T13:31:14.541.999. Part 106/147

Processed Wed Jul 6 15:39:34 2016 by ELM ver.2012-10-06 from 001\_\_elm20160706\_133113\_\_dat00.bin

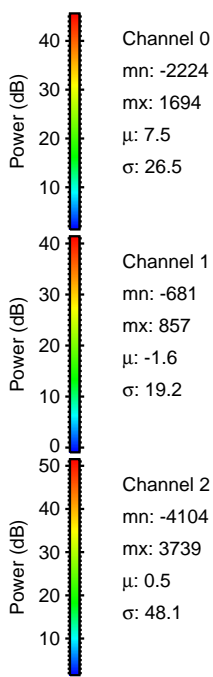
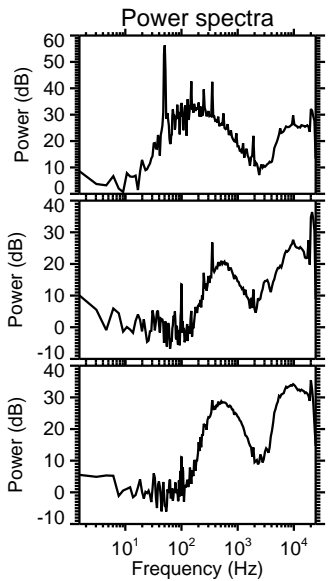
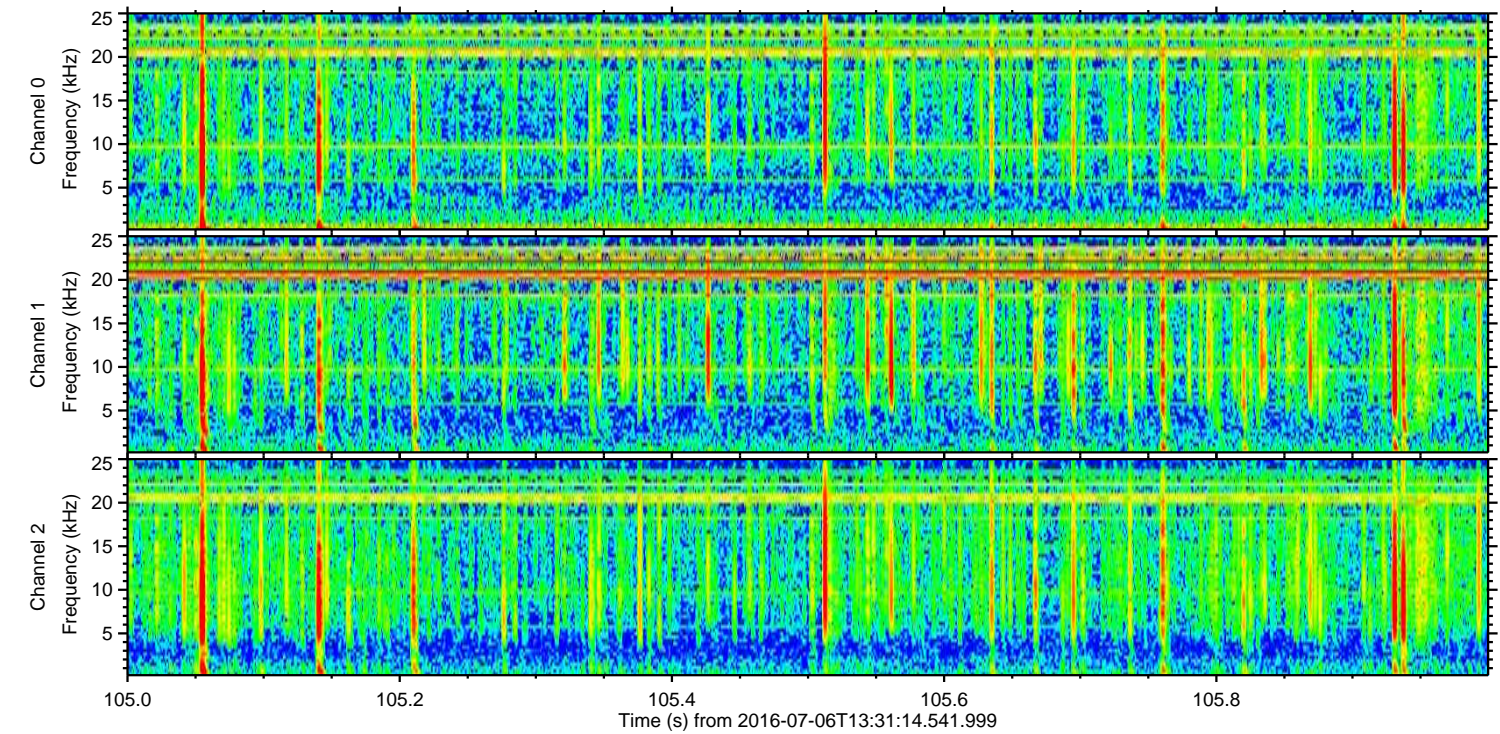
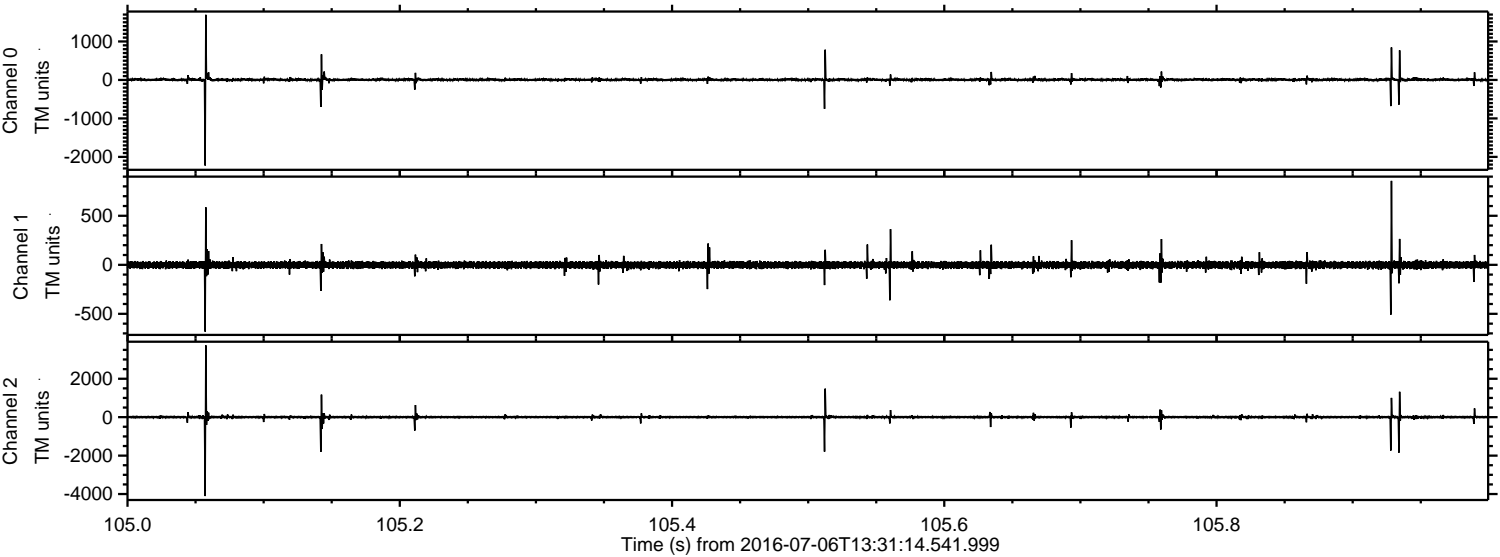

Channel 0

mn: -2224

mx: 1694

$\mu$ : 7.5

$\sigma$ : 26.5

Channel 1

mn: -681

mx: 857

$\mu$ : -1.6

$\sigma$ : 19.2

Channel 2

mn: -4104

mx: 3739

$\mu$ : 0.5

$\sigma$ : 48.1



ELMAVAN 3D WAVEFORMS (Measured data sampled at 50 kHz) 51000 packets of 144 samples from 2016-07-06T13:31:14.541.999. Part 136/147

Processed Wed Jul 6 15:39:35 2016 by ELM ver.2012-10-06 from 001\_\_elm20160706\_133113\_\_dat00.bin

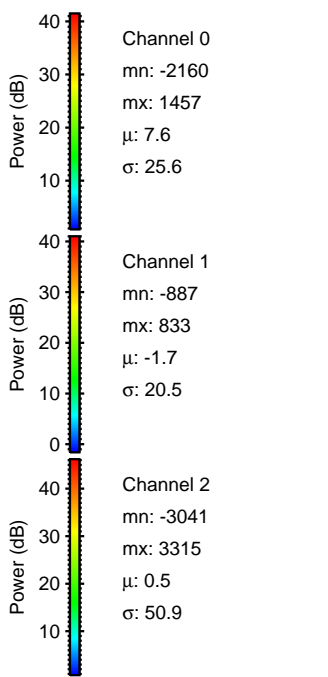
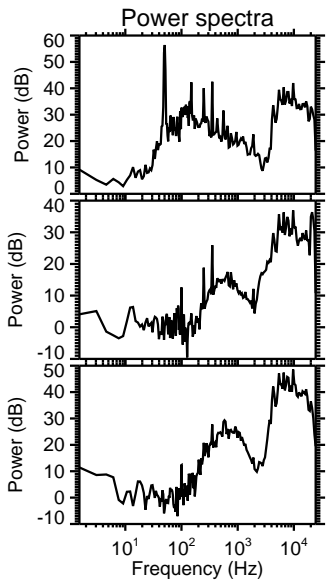
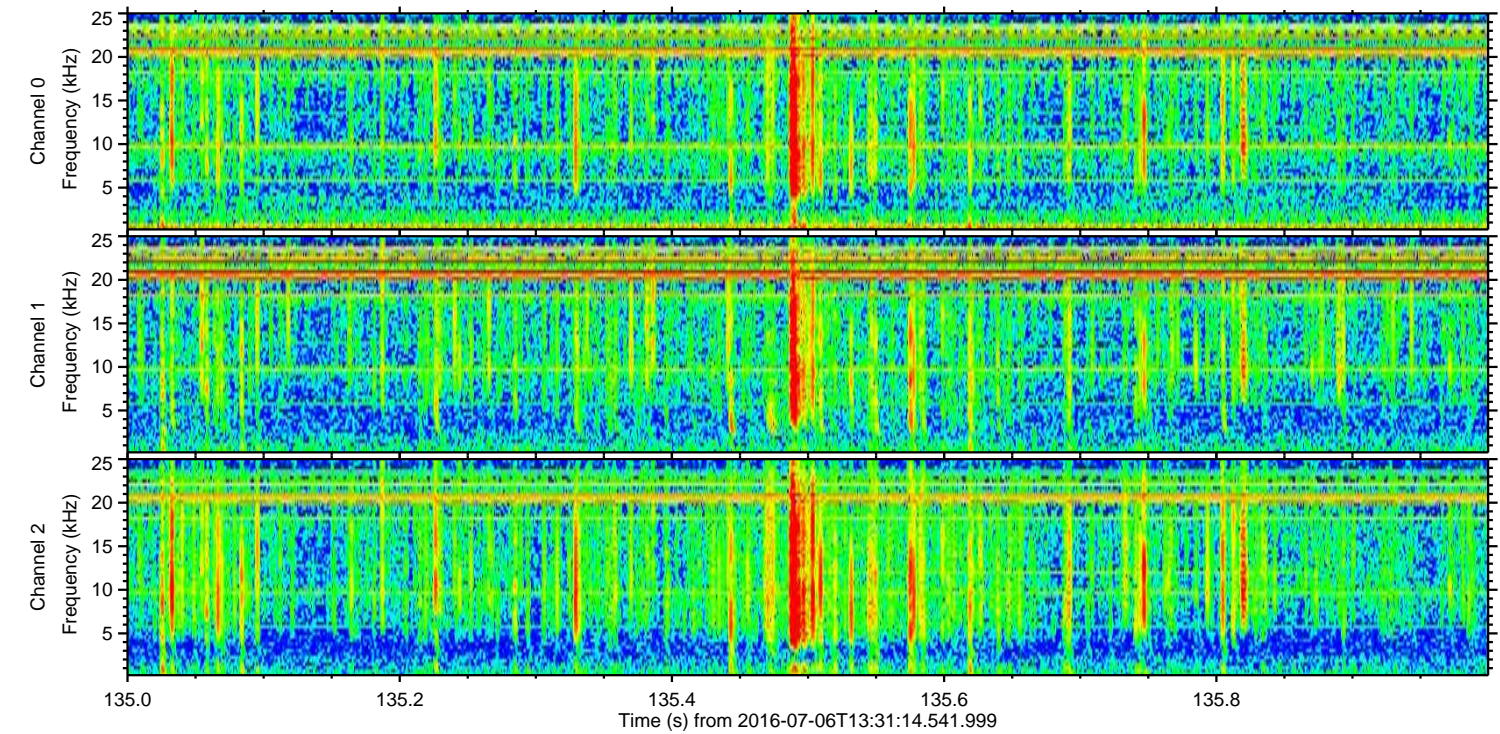
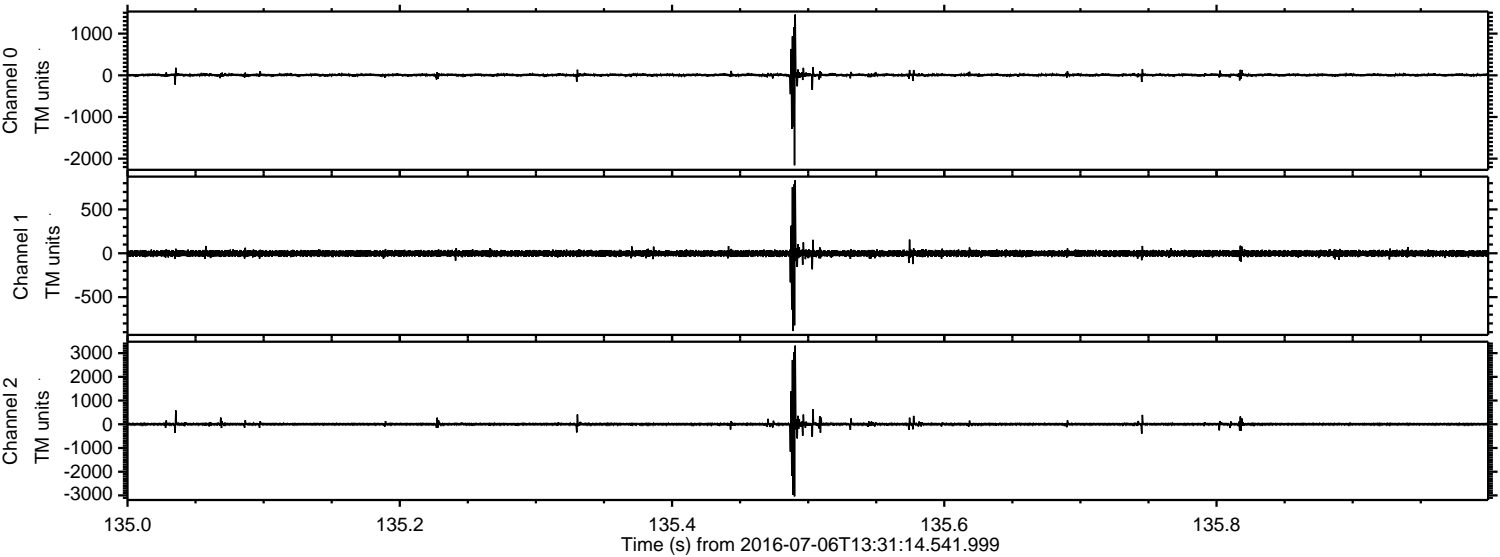



Processed Wed Jul 6 15:39:36 2016 by ELM ver.2012-10-06 from 001\_\_elm20160706\_133113\_\_dat00.bin

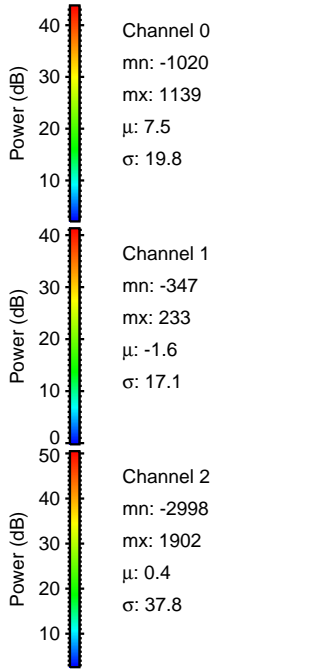
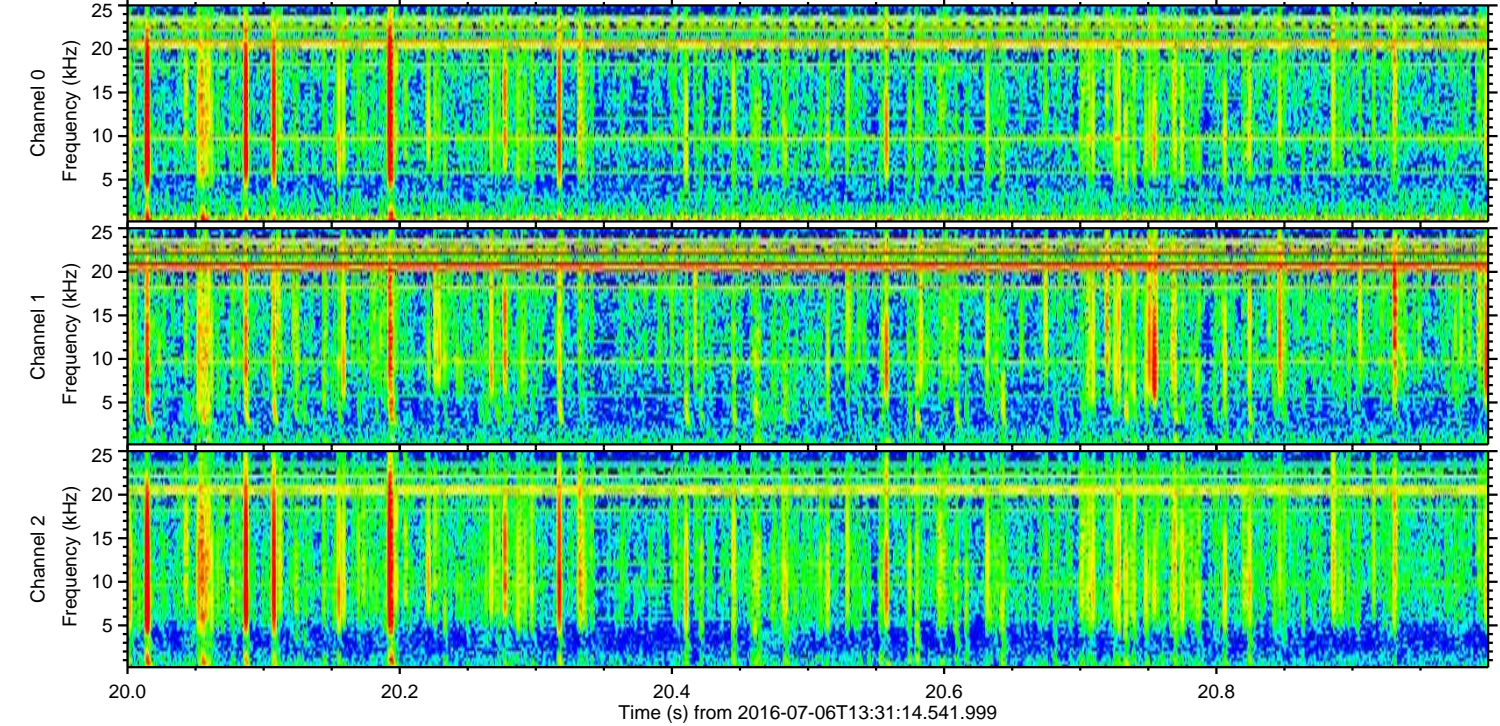
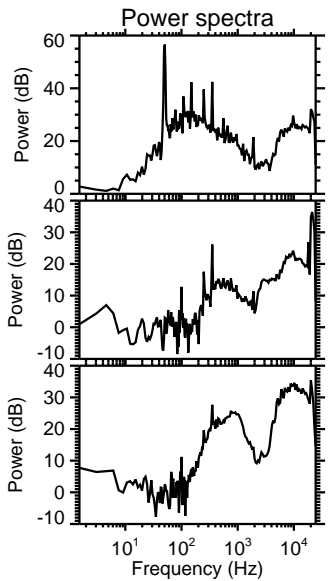
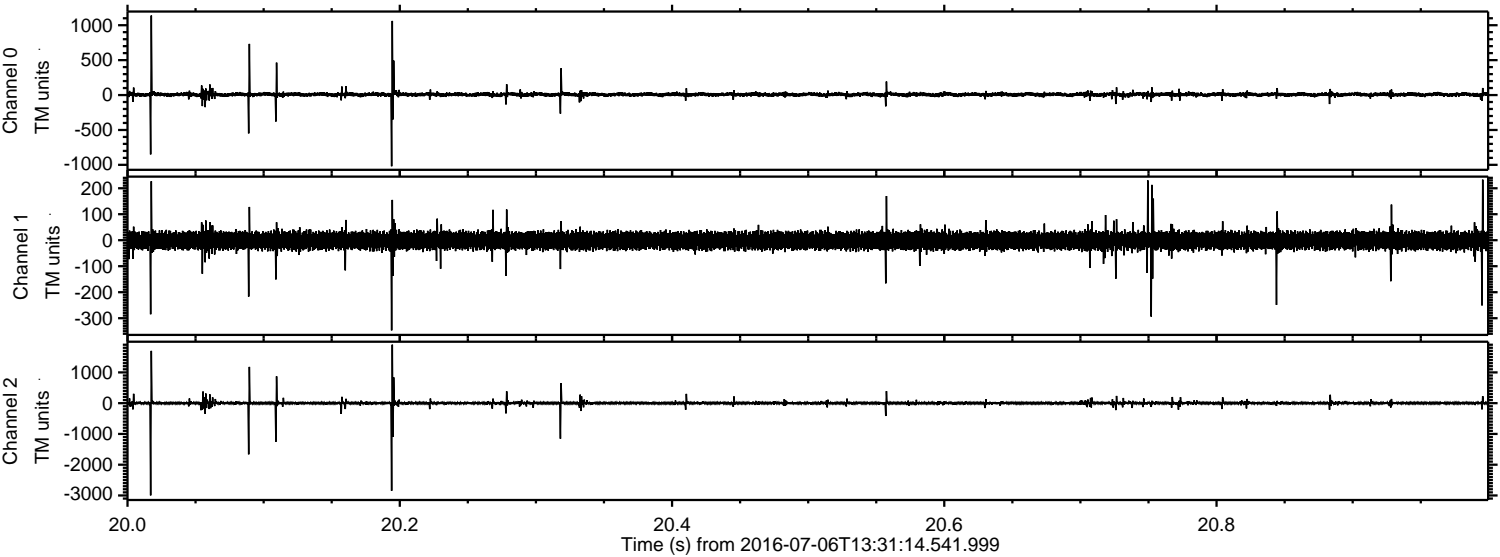



ELMAVAN 3D WAVEFORMS (Measured data sampled at 50 kHz) 51000 packets of 144 samples from 2016-07-06T13:31:14.541.999. Part 117/147

Processed Wed Jul 6 15:39:37 2016 by ELM ver.2012-10-06 from 001\_\_elm20160706\_133113\_\_dat00.bin

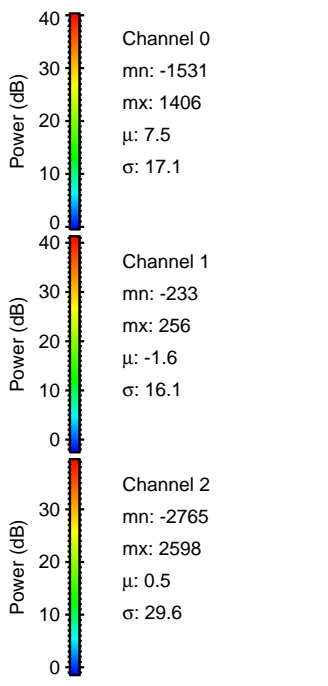
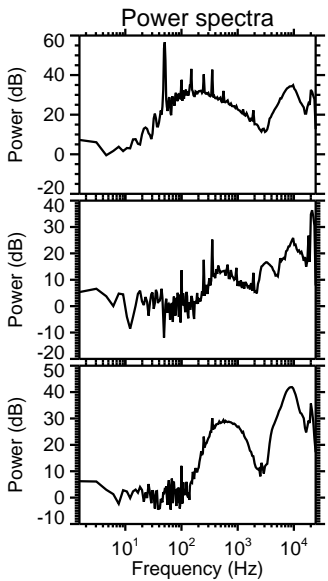
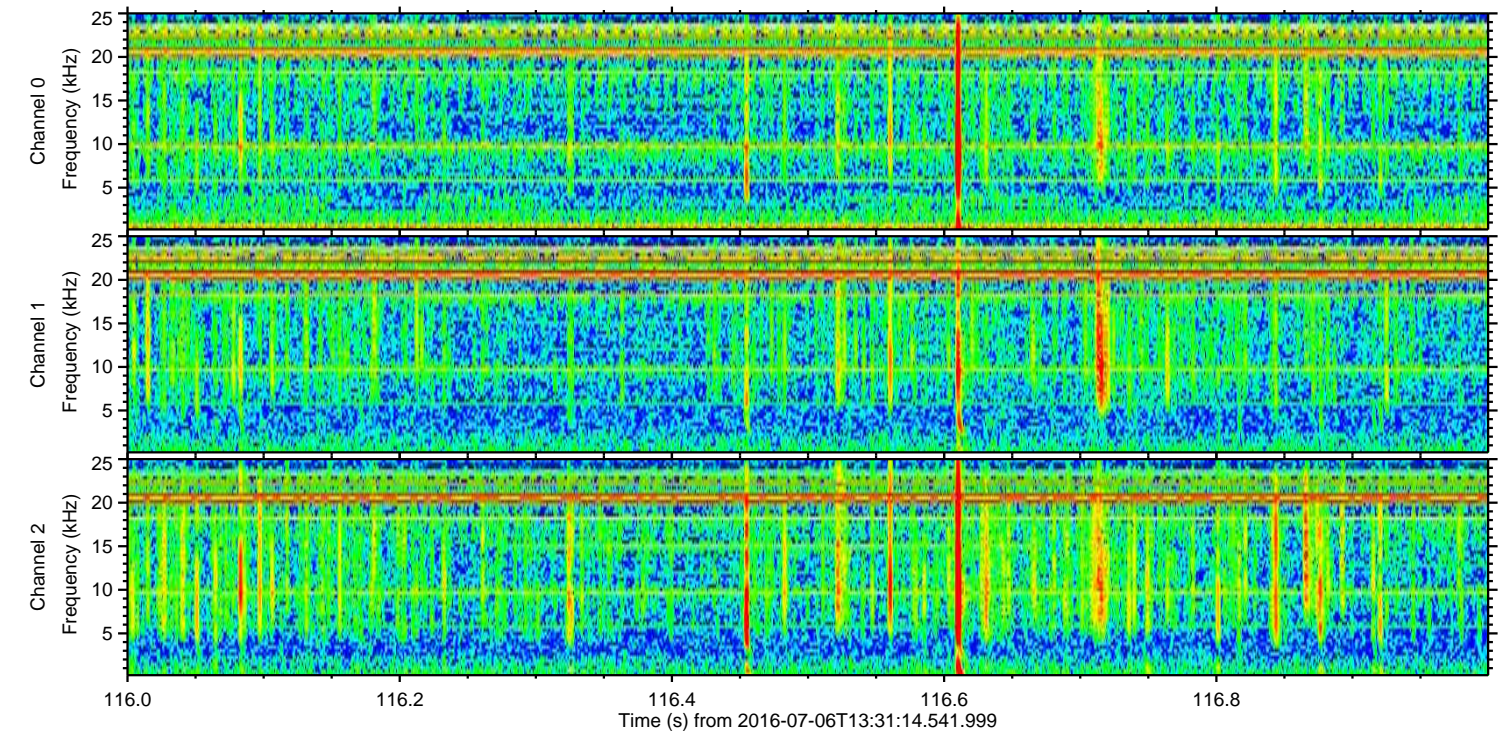
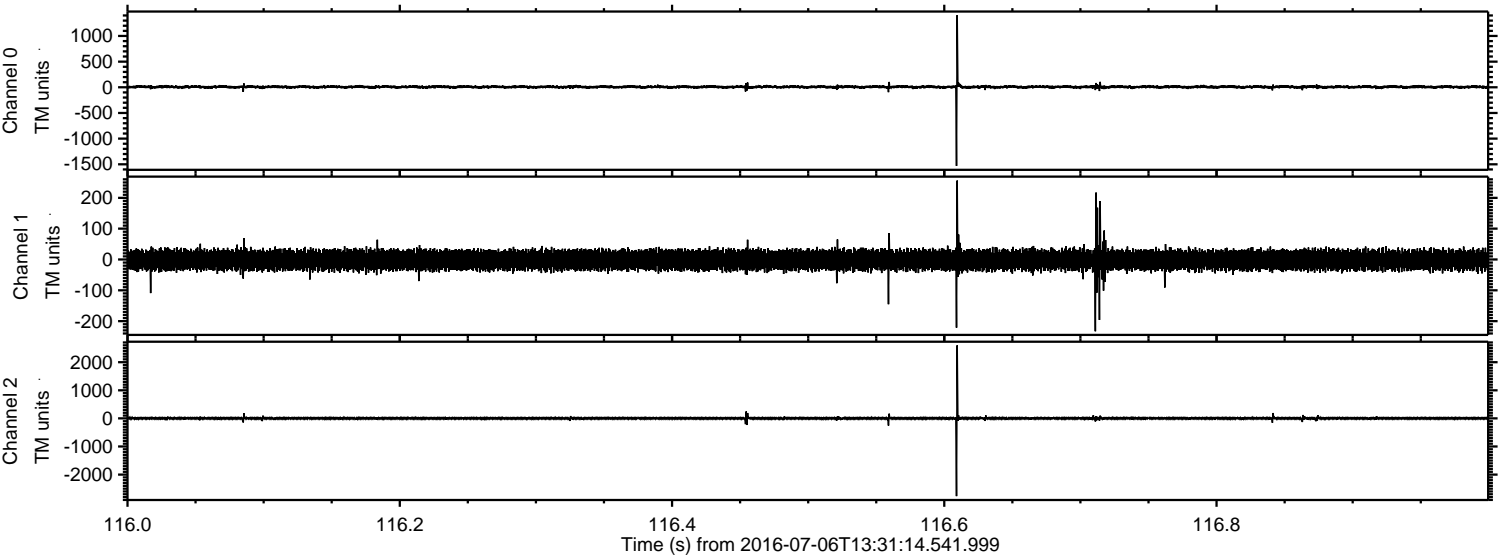



ELMAVAN 3D WAVEFORMS (Measured data sampled at 50 kHz) 51000 packets of 144 samples from 2016-07-06T13:31:14.541.999. Part 130/147

Processed Wed Jul 6 15:39:38 2016 by ELM ver.2012-10-06 from 001\_\_elm20160706\_133113\_\_dat00.bin

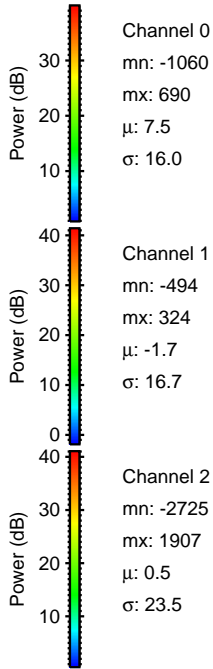
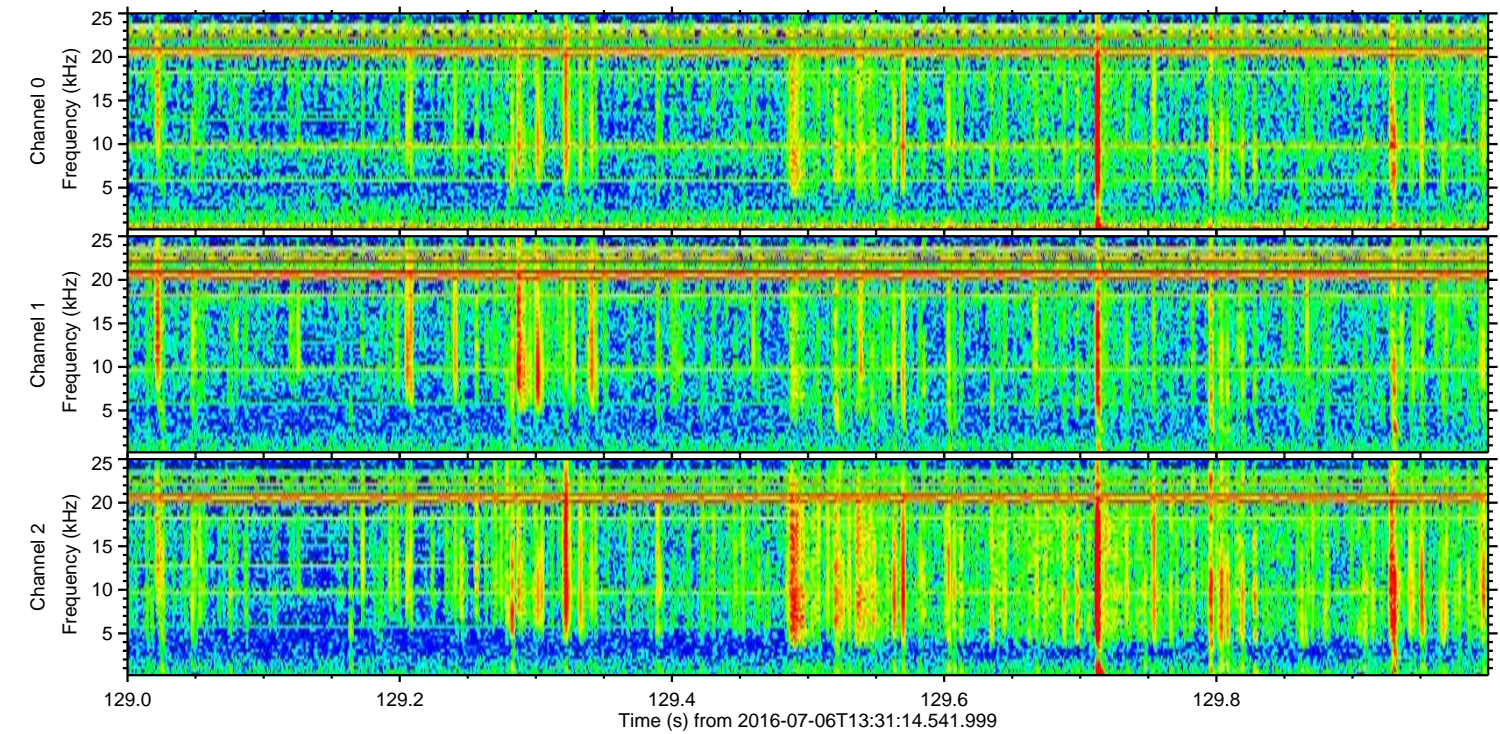
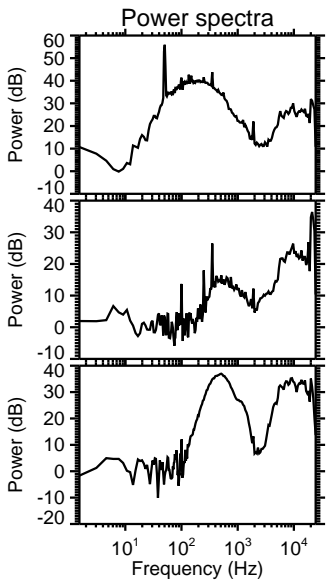
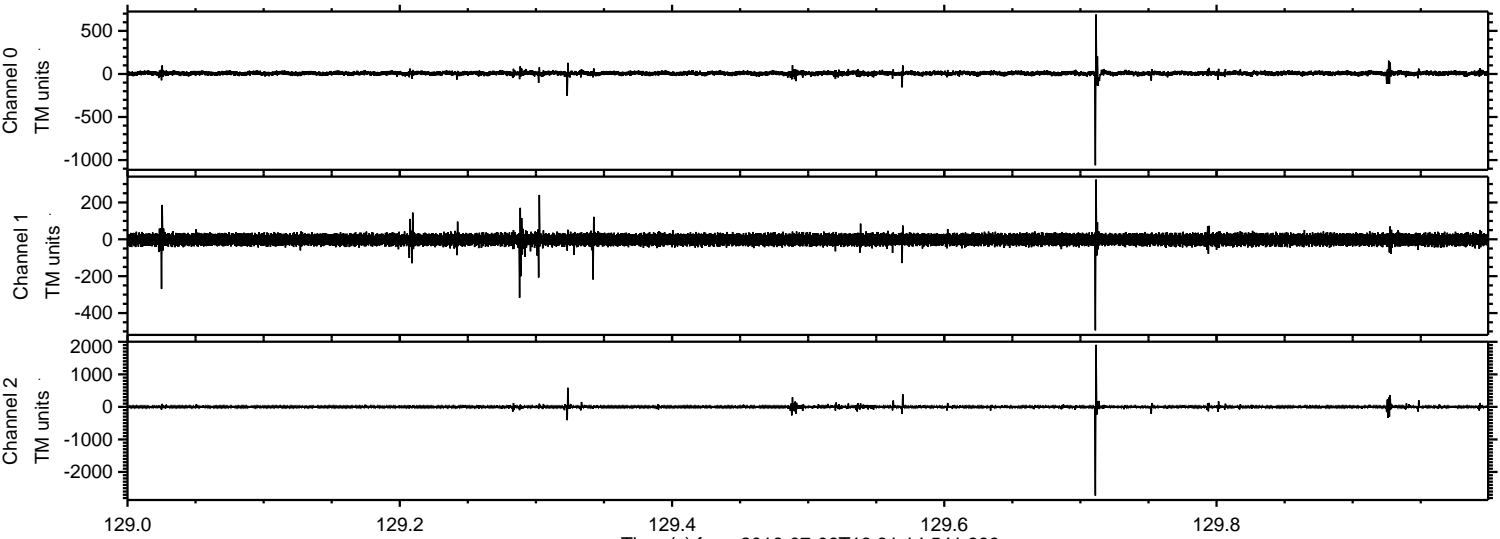



Processed Wed Jul 6 15:39:39 2016 by ELM ver.2012-10-06 from 001\_\_elm20160706\_133113\_\_dat00.bin

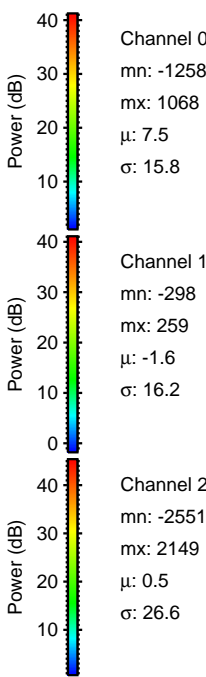
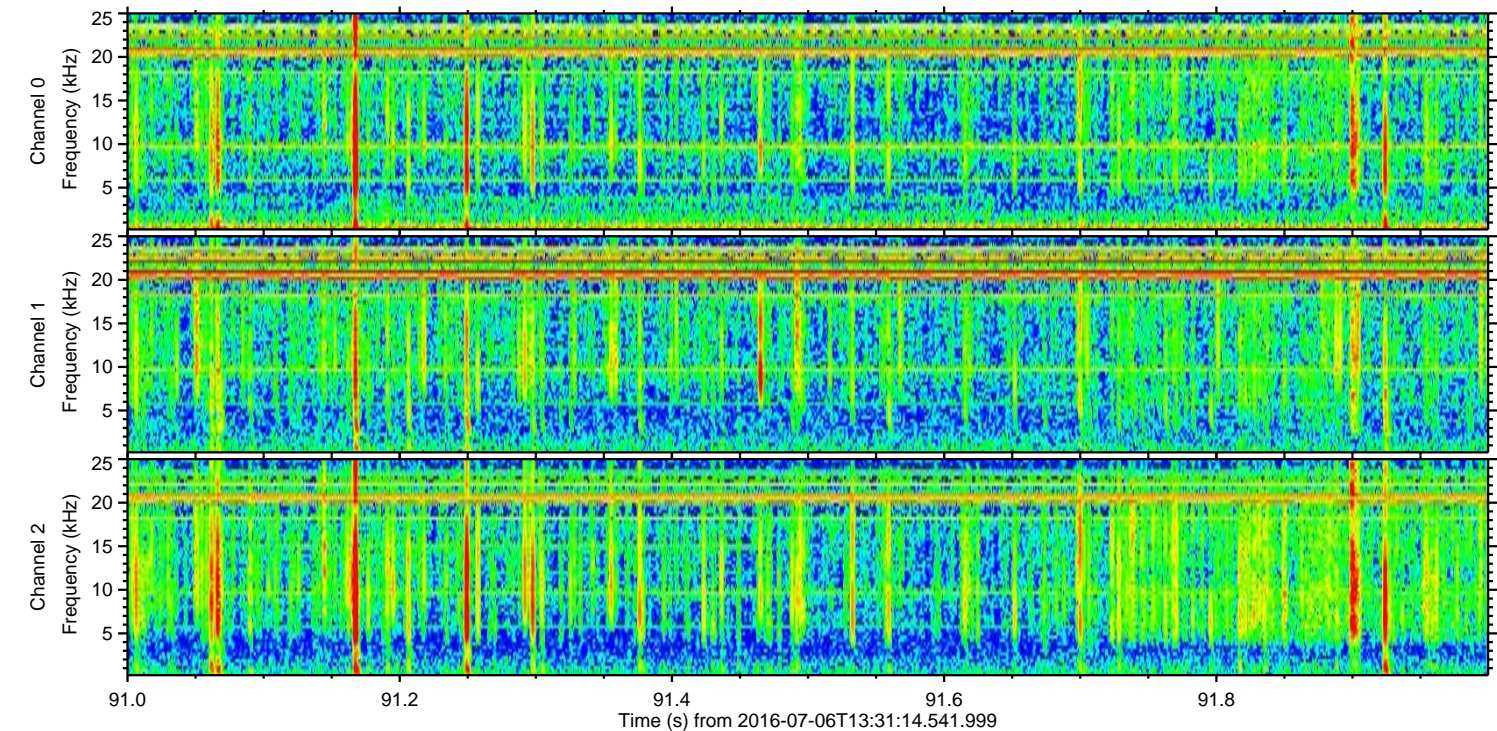
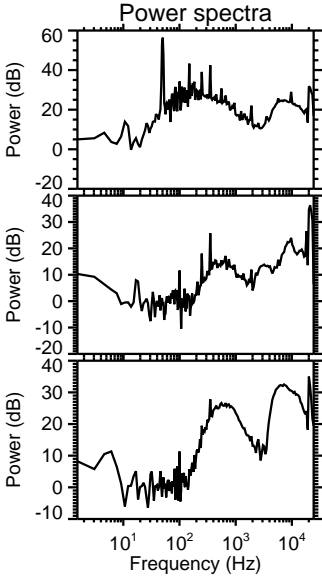
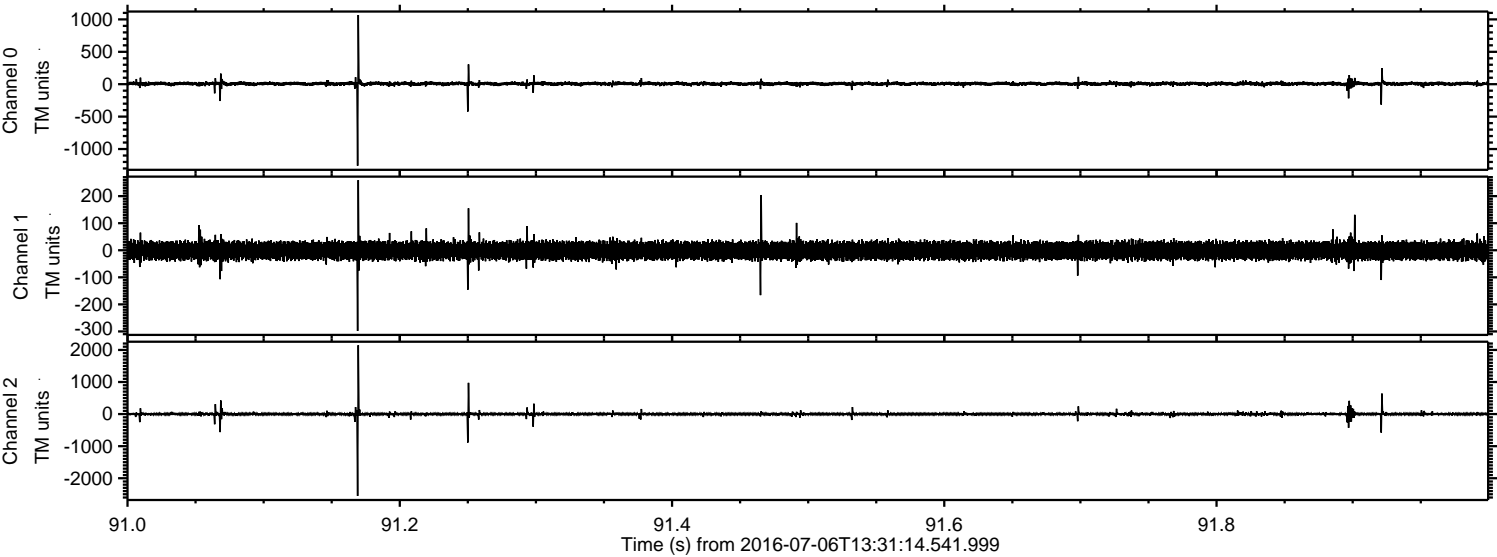



Processed Wed Jul 6 15:39:40 2016 by ELM ver.2012-10-06 from 001\_\_elm20160706\_133113\_\_dat00.bin

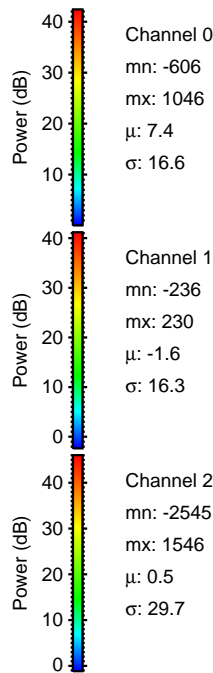
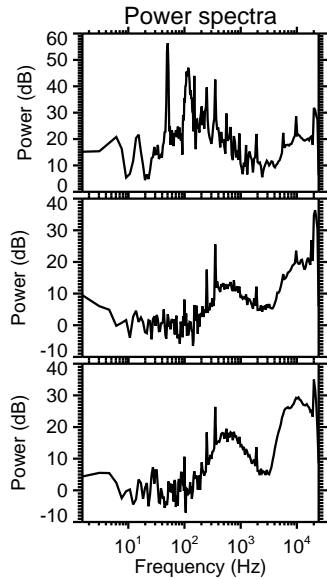
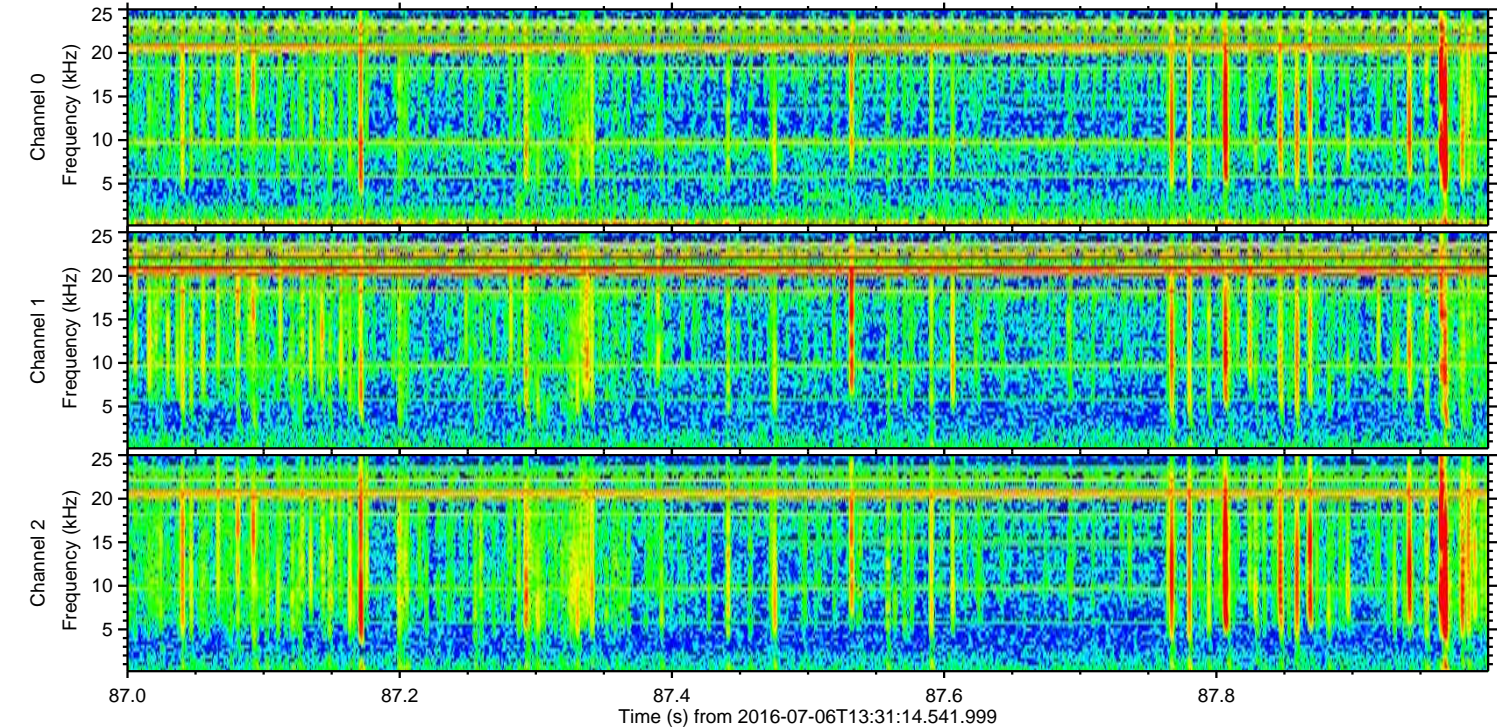
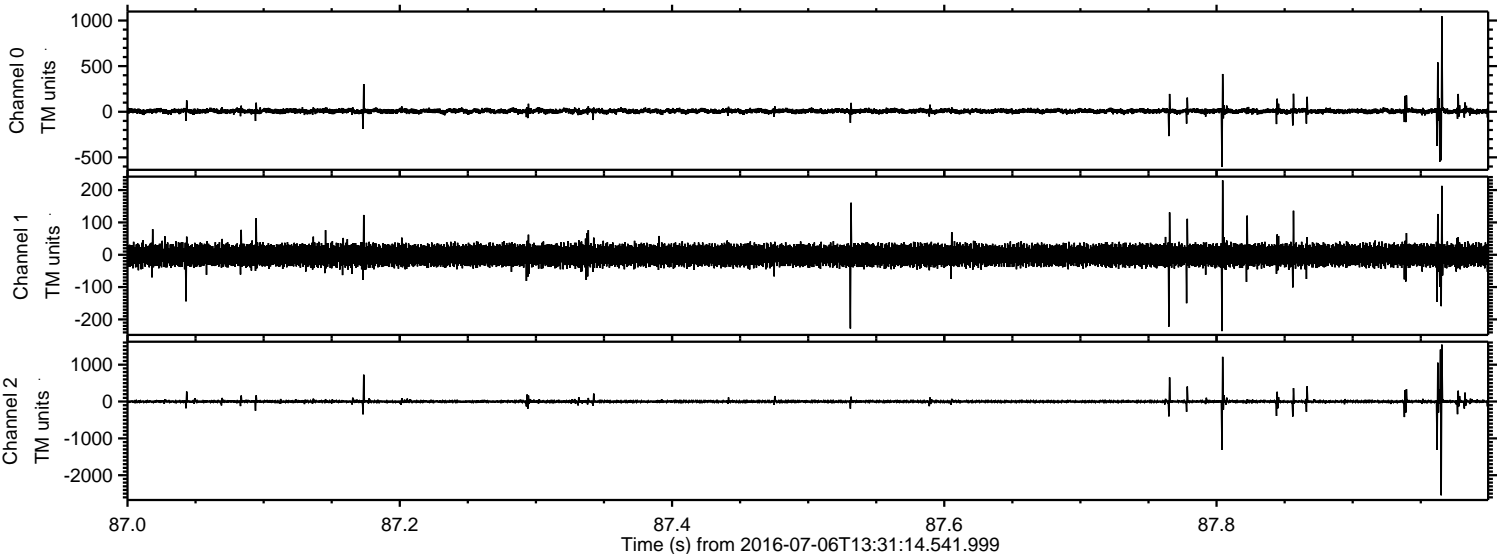

Power spectra

Channel 0  
mn: -606  
mx: 1046  
 $\mu$ : 7.4  
 $\sigma$ : 16.6

Channel 1  
mn: -236  
mx: 230  
 $\mu$ : -1.6  
 $\sigma$ : 16.3

Channel 2  
mn: -2545  
mx: 1546  
 $\mu$ : 0.5  
 $\sigma$ : 29.7



Processed Wed Jul 6 15:39:40 2016 by ELM ver.2012-10-06 from 001\_\_elm20160706\_133113\_\_dat00.bin

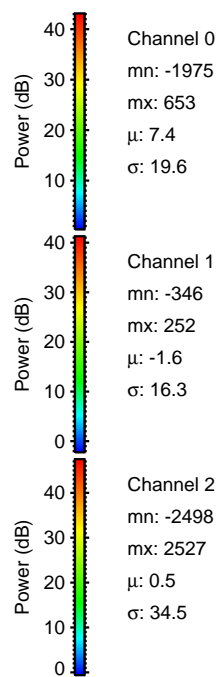
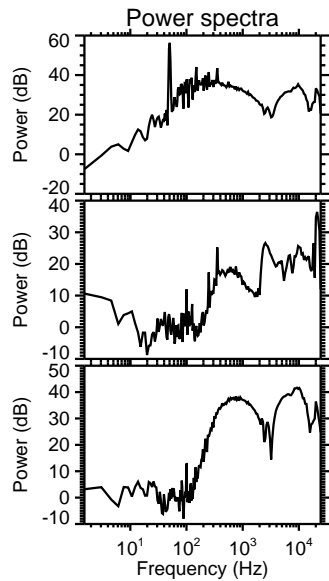
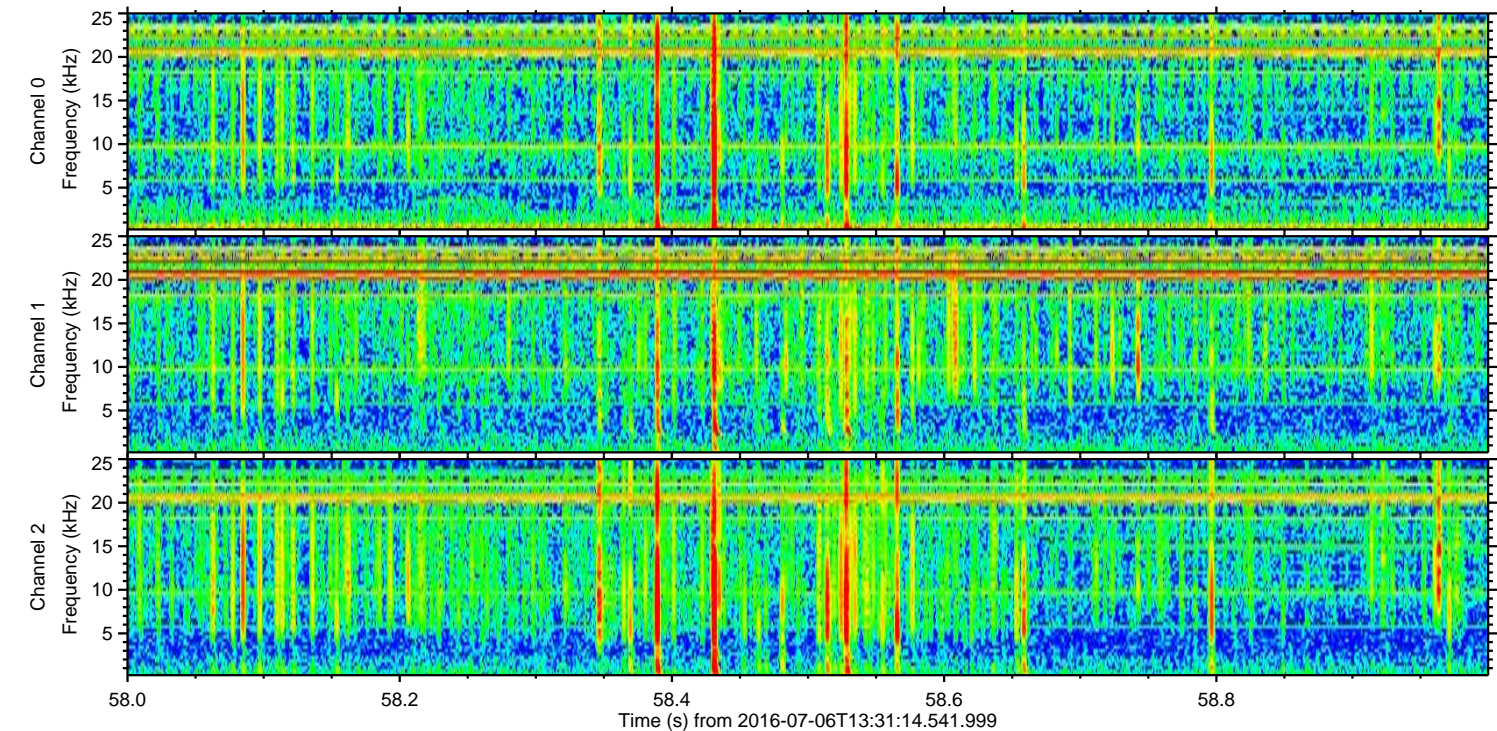
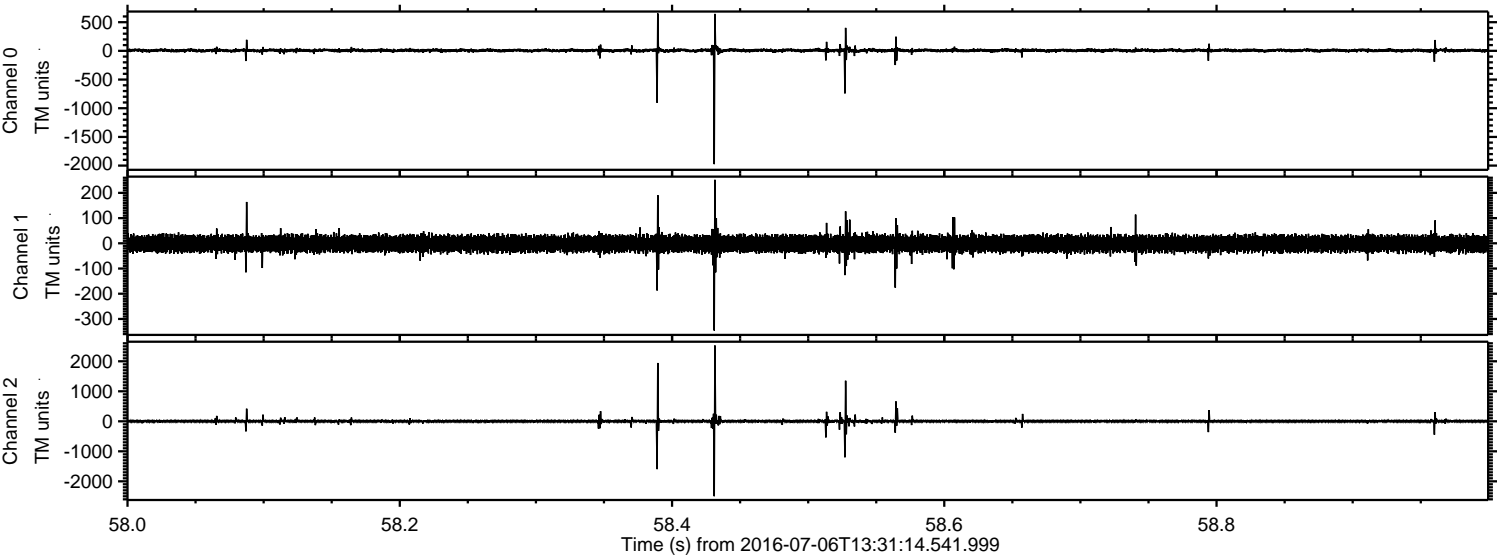



Processed Wed Jul 6 15:39:41 2016 by ELM ver.2012-10-06 from 001\_\_elm20160706\_133113\_\_dat00.bin

