

ELMAVAN 3D WAVEFORMS (Measured data sampled at 50 kHz) 51000 packets of 144 samples from 2016-07-06T12:11:11.099.000.

Processed Wed Jul 6 14:19:35 2016 by ELM ver.2012-10-06 from 001__elm20160706_121110__dat00.bin

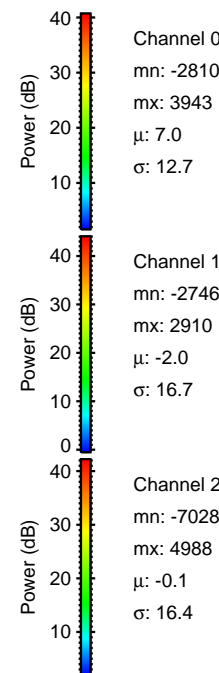
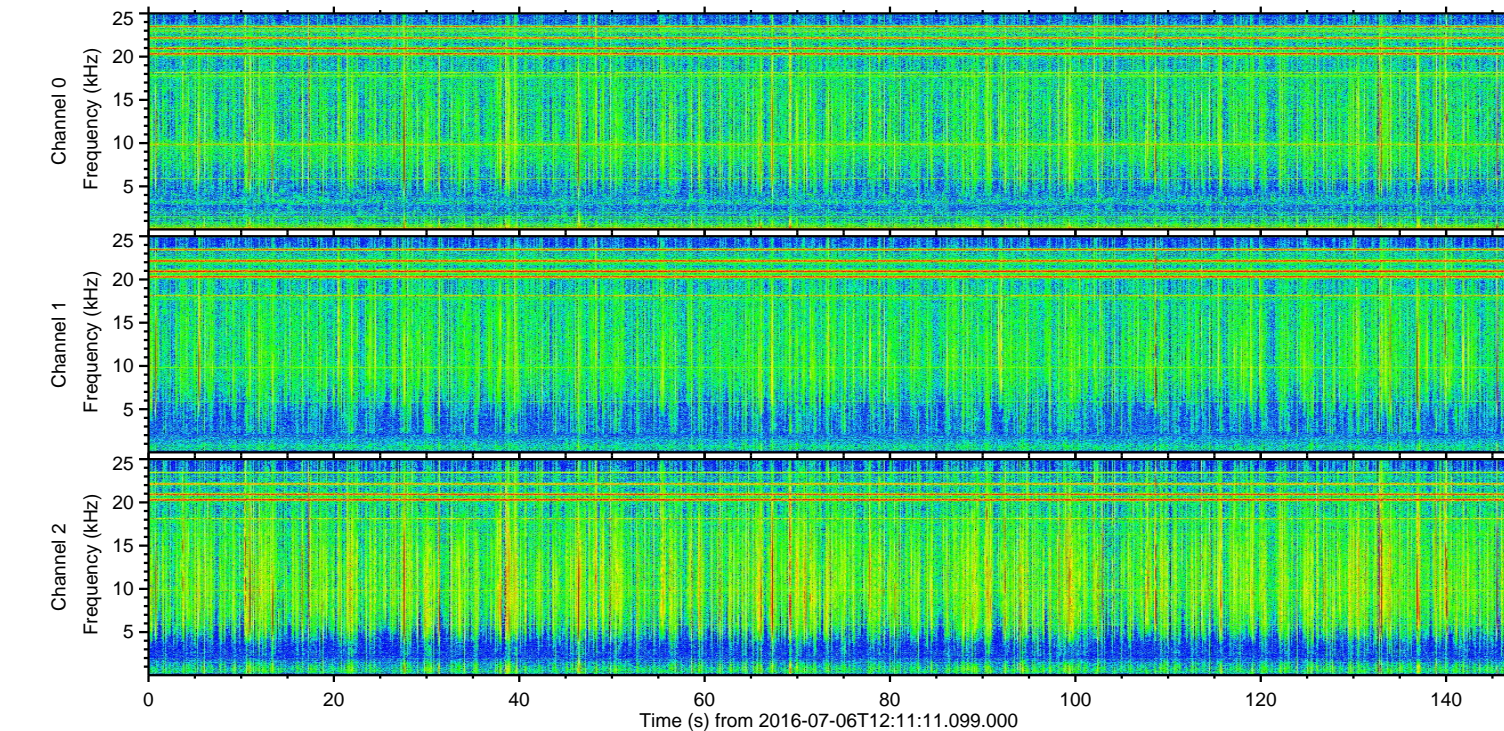
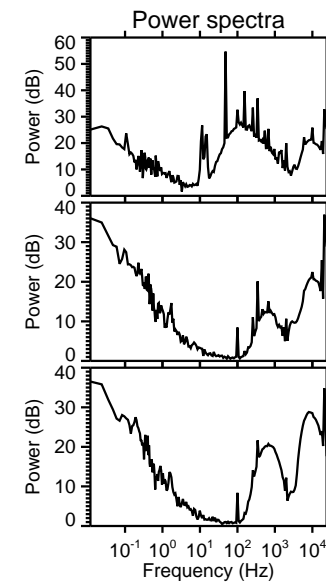
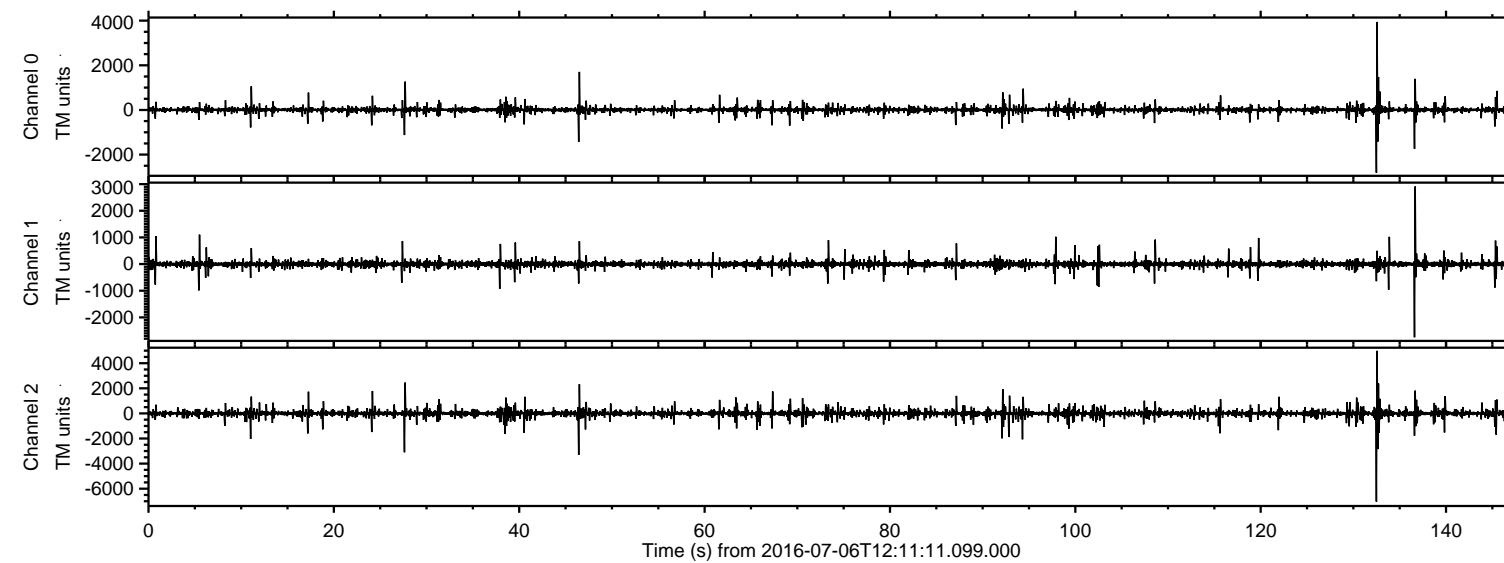

ELMAVAN 3D WAVEFORMS (Measured data sampled at 50 kHz) 51000 packets of 144 samples from 2016-07-06T12:11:11.099.000. Part 133/147

Processed Wed Jul 6 14:19:50 2016 by ELM ver.2012-10-06 from 001__elm20160706_121110__dat00.bin

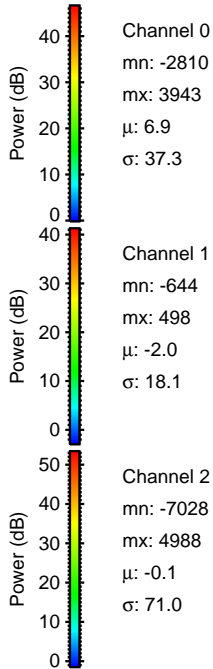
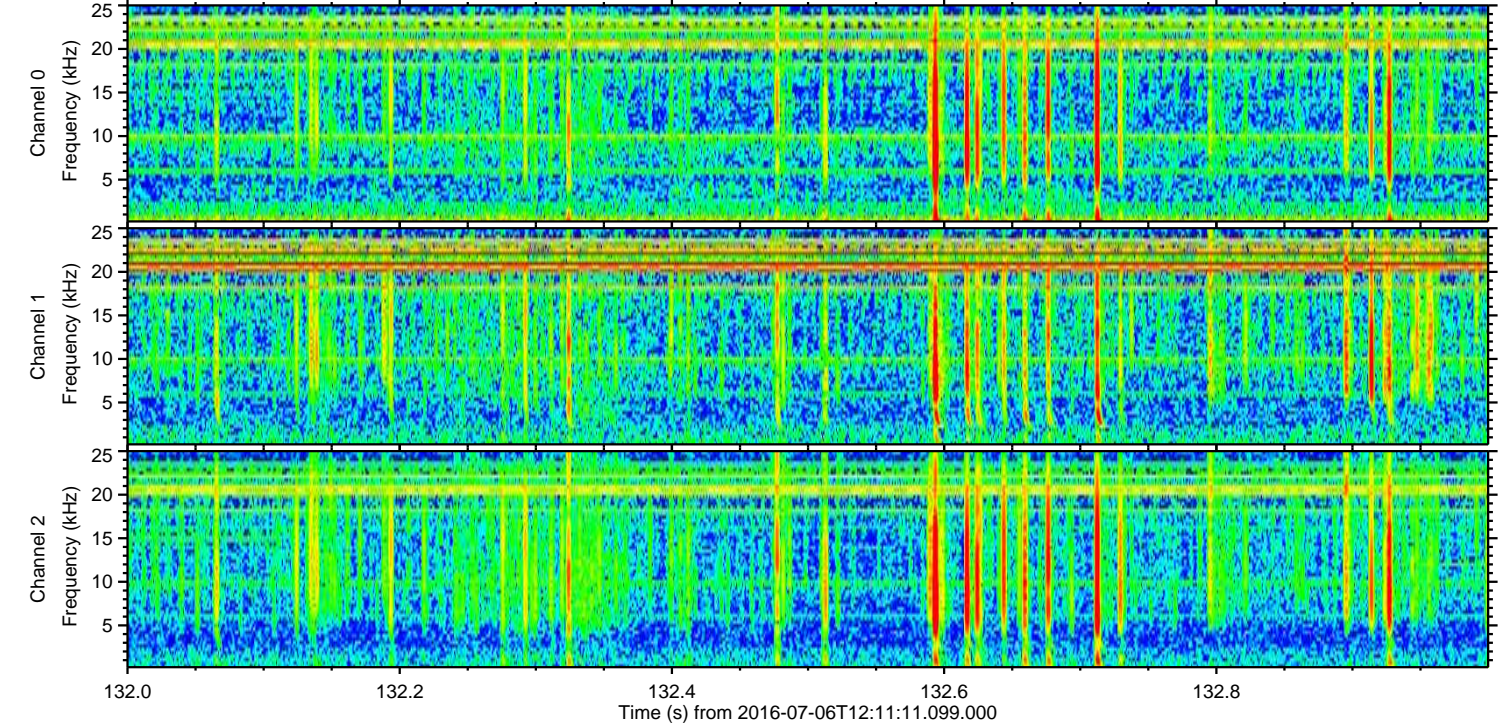
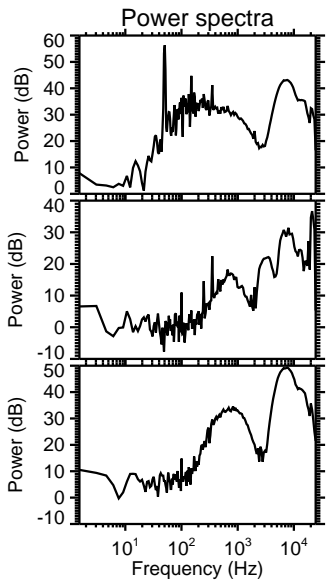
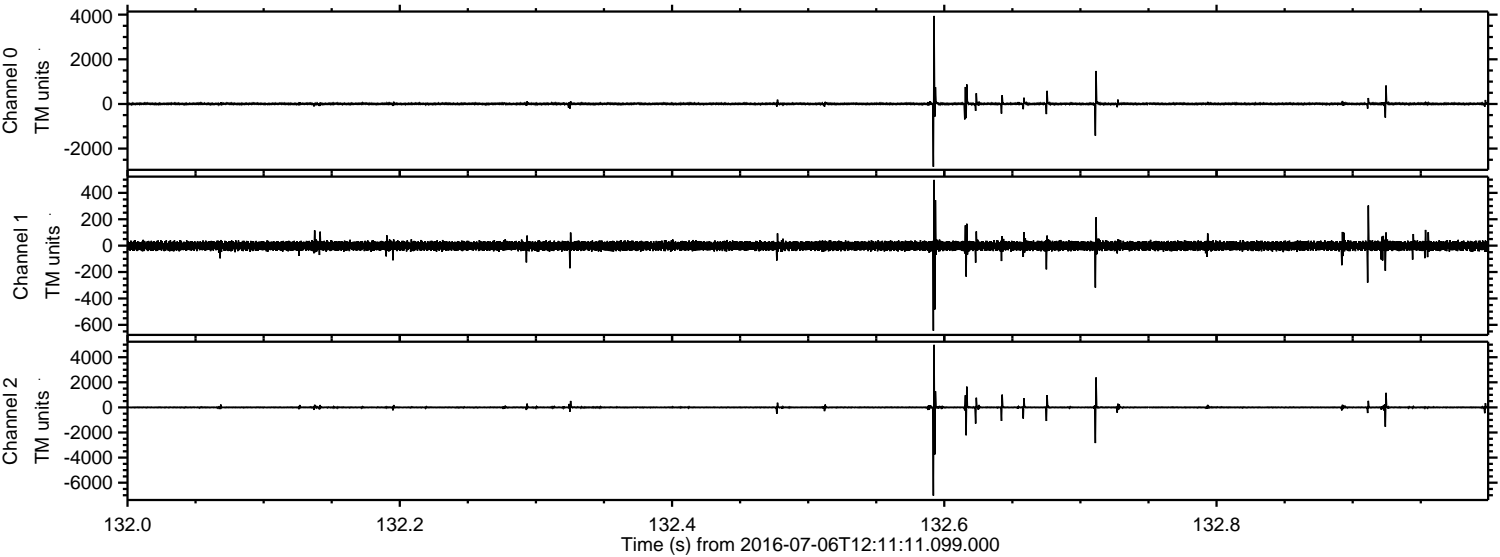

Channel 0
mn: -2810
mx: 3943
 μ : 6.9
 σ : 37.3

Channel 1
mn: -644
mx: 498
 μ : -2.0
 σ : 18.1

Channel 2
mn: -7028
mx: 4988
 μ : -0.1
 σ : 71.0

Processed Wed Jul 6 14:19:51 2016 by ELM ver.2012-10-06 from 001__elm20160706_121110__dat00.bin

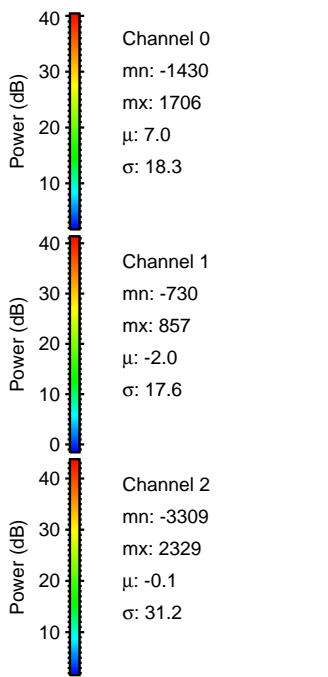
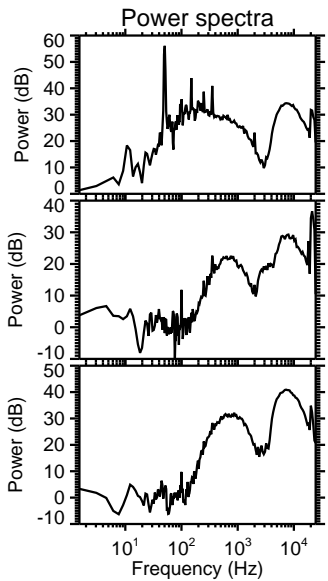
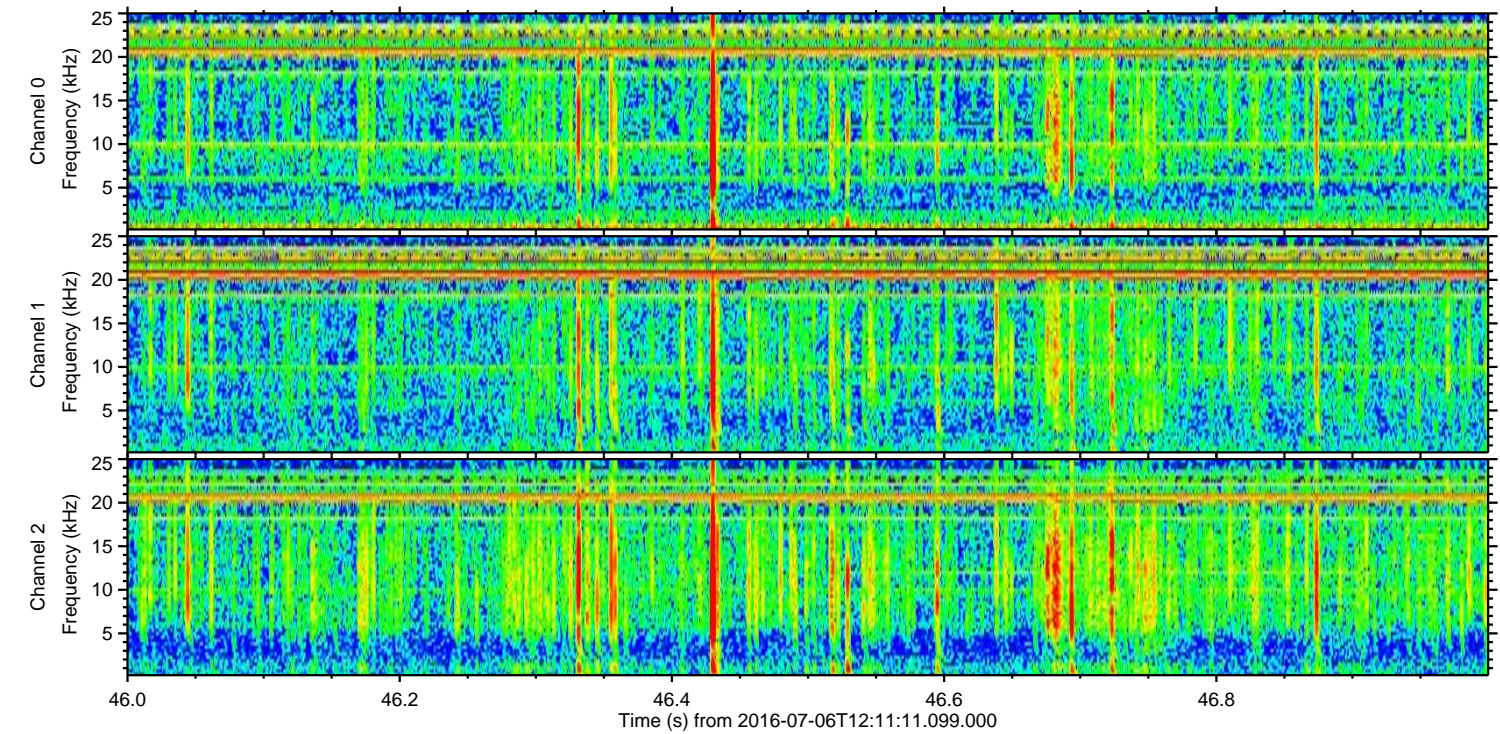
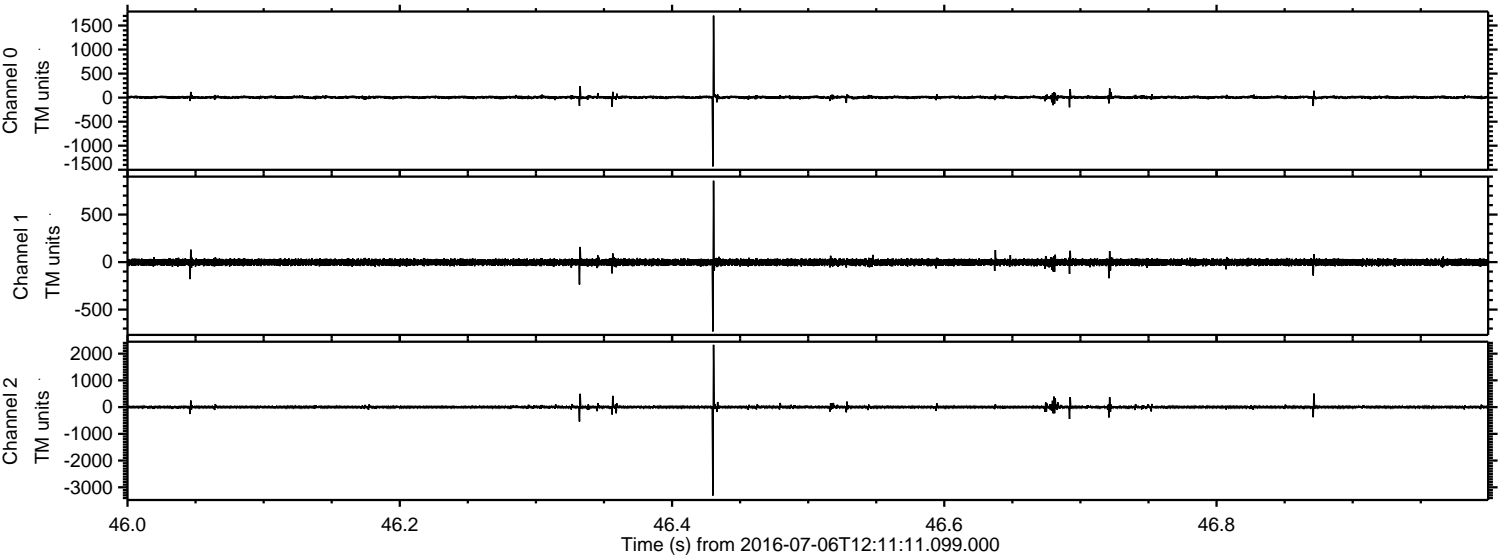

ELMAVAN 3D WAVEFORMS (Measured data sampled at 50 kHz) 51000 packets of 144 samples from 2016-07-06T12:11:11.099.000. Part 28/147

Processed Wed Jul 6 14:19:52 2016 by ELM ver.2012-10-06 from 001__elm20160706_121110__dat00.bin

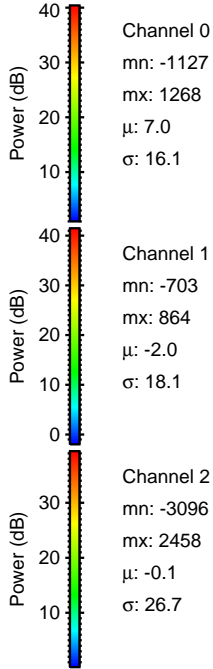
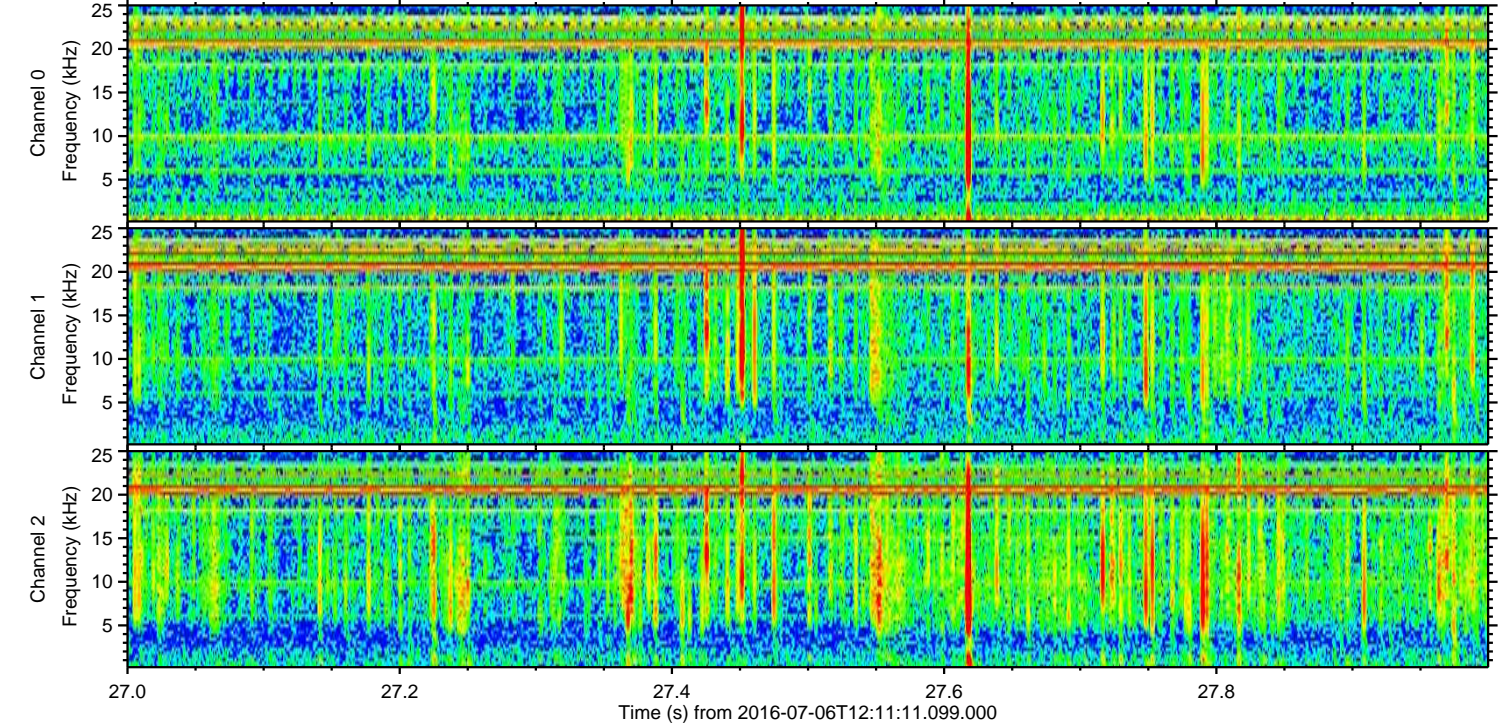
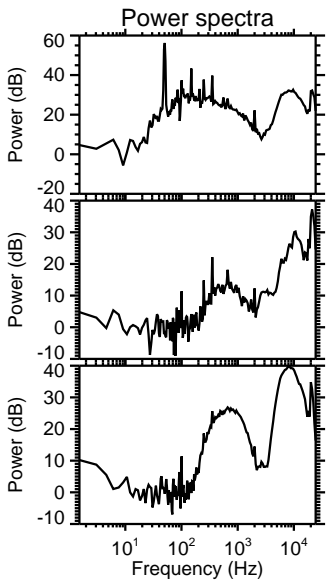
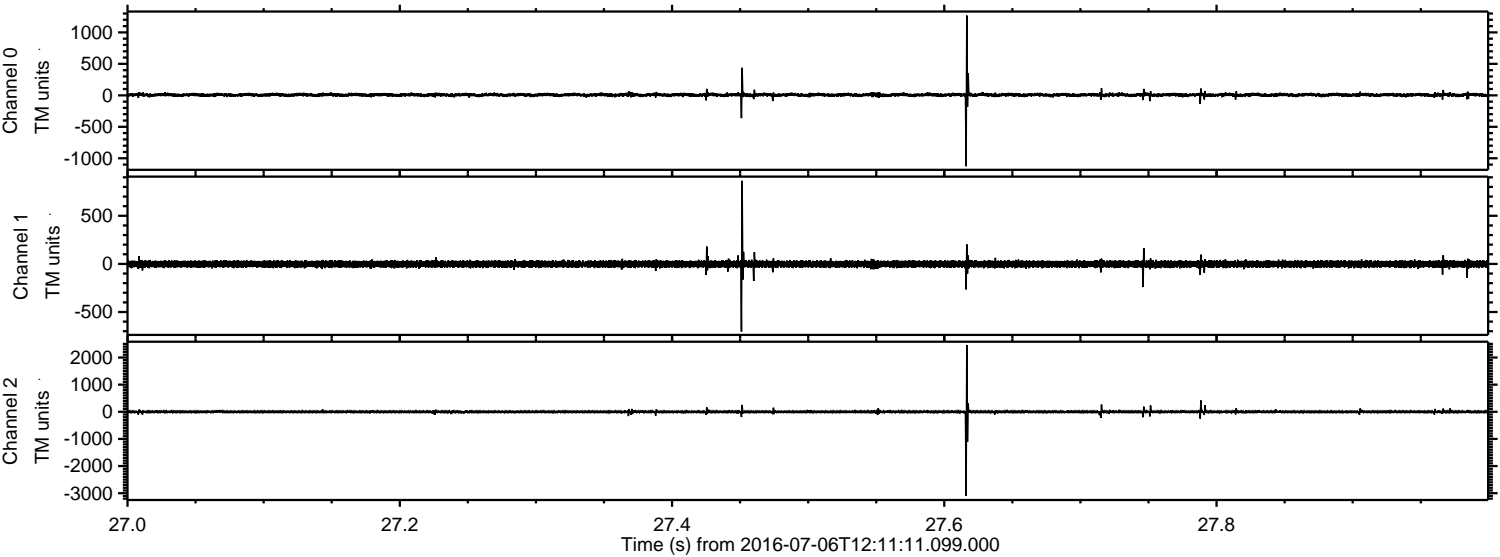

ELMAVAN 3D WAVEFORMS (Measured data sampled at 50 kHz) 51000 packets of 144 samples from 2016-07-06T12:11:11.099.000. Part 137/147

Processed Wed Jul 6 14:19:53 2016 by ELM ver.2012-10-06 from 001__elm20160706_121110__dat00.bin

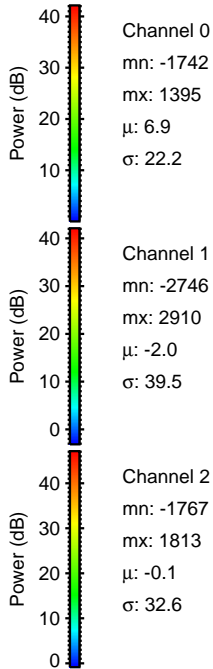
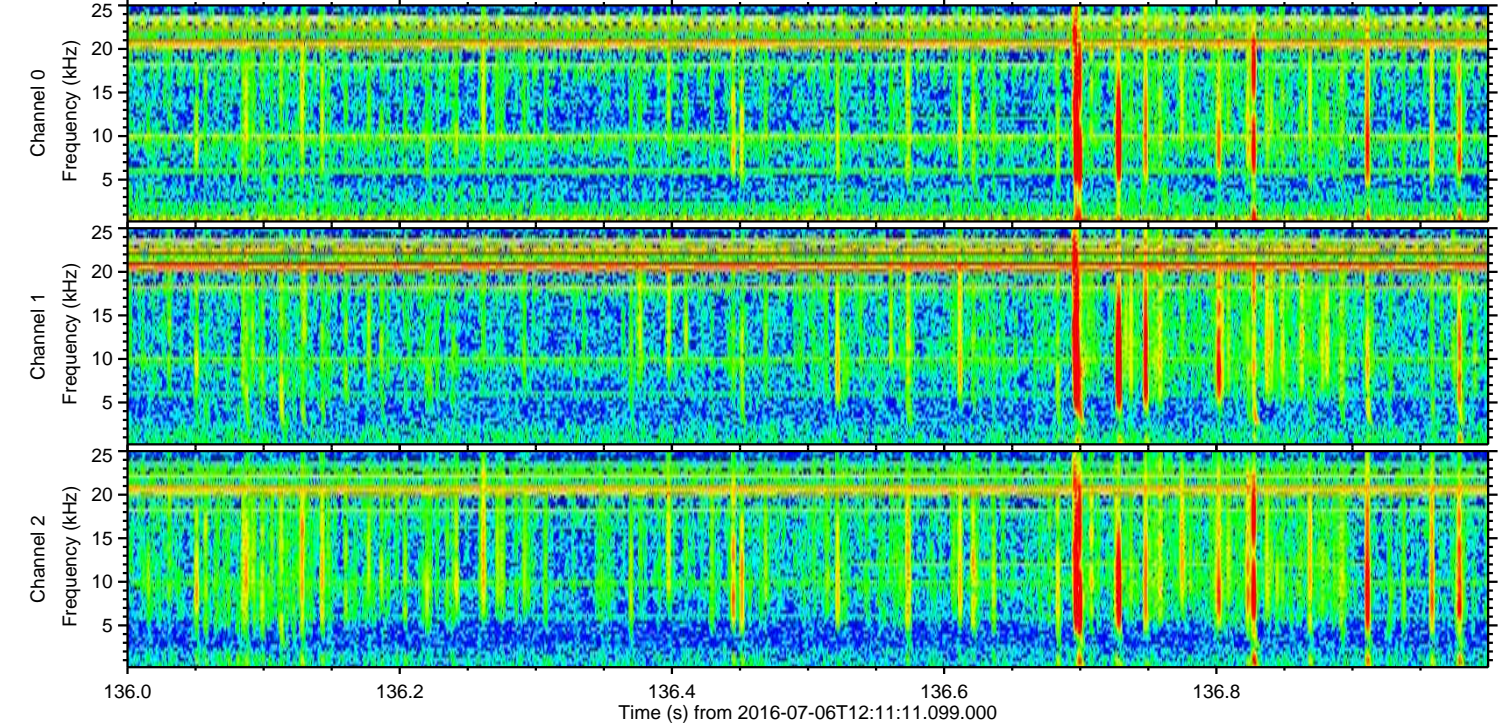
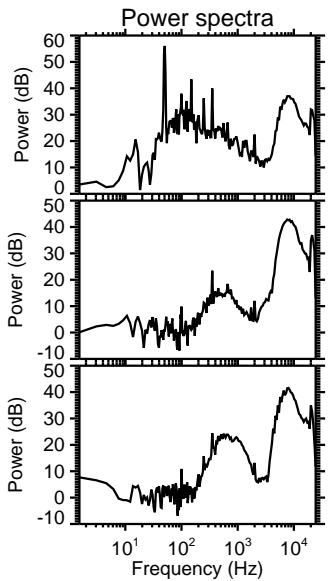
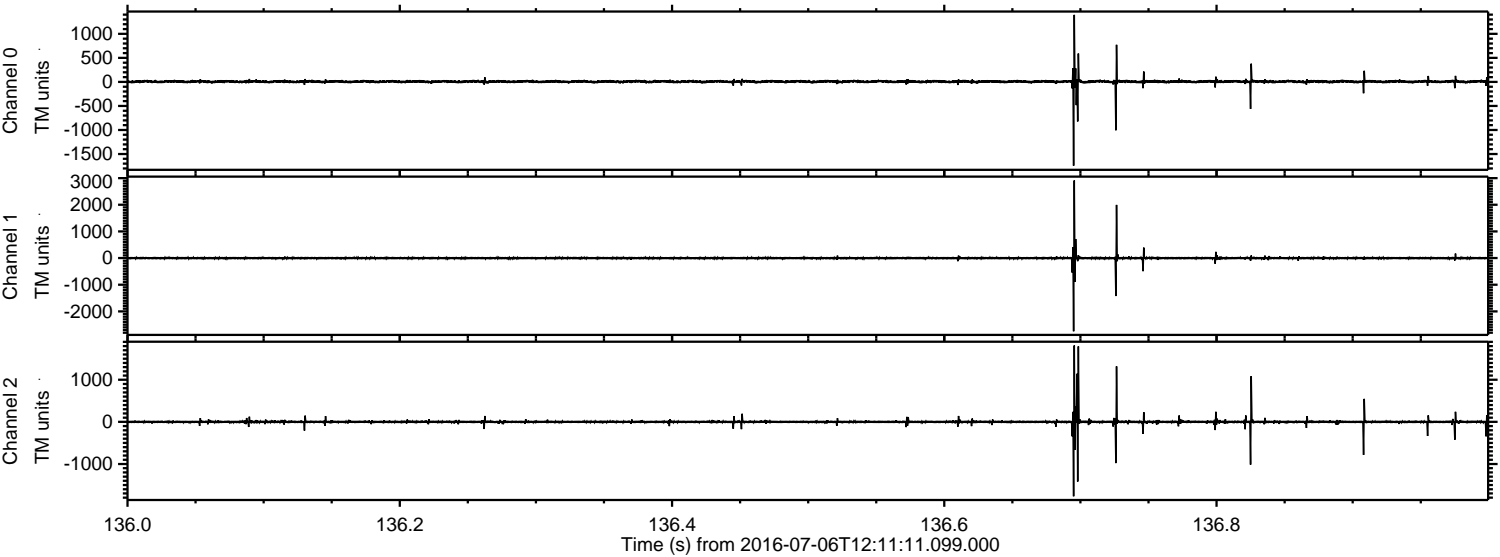

Processed Wed Jul 6 14:19:54 2016 by ELM ver.2012-10-06 from 001__elm20160706_121110__dat00.bin

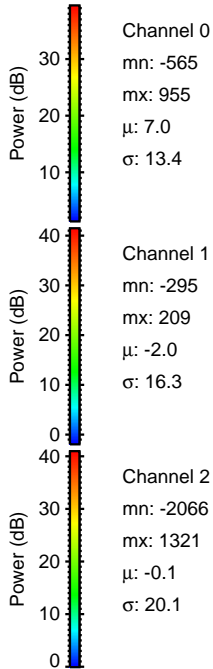
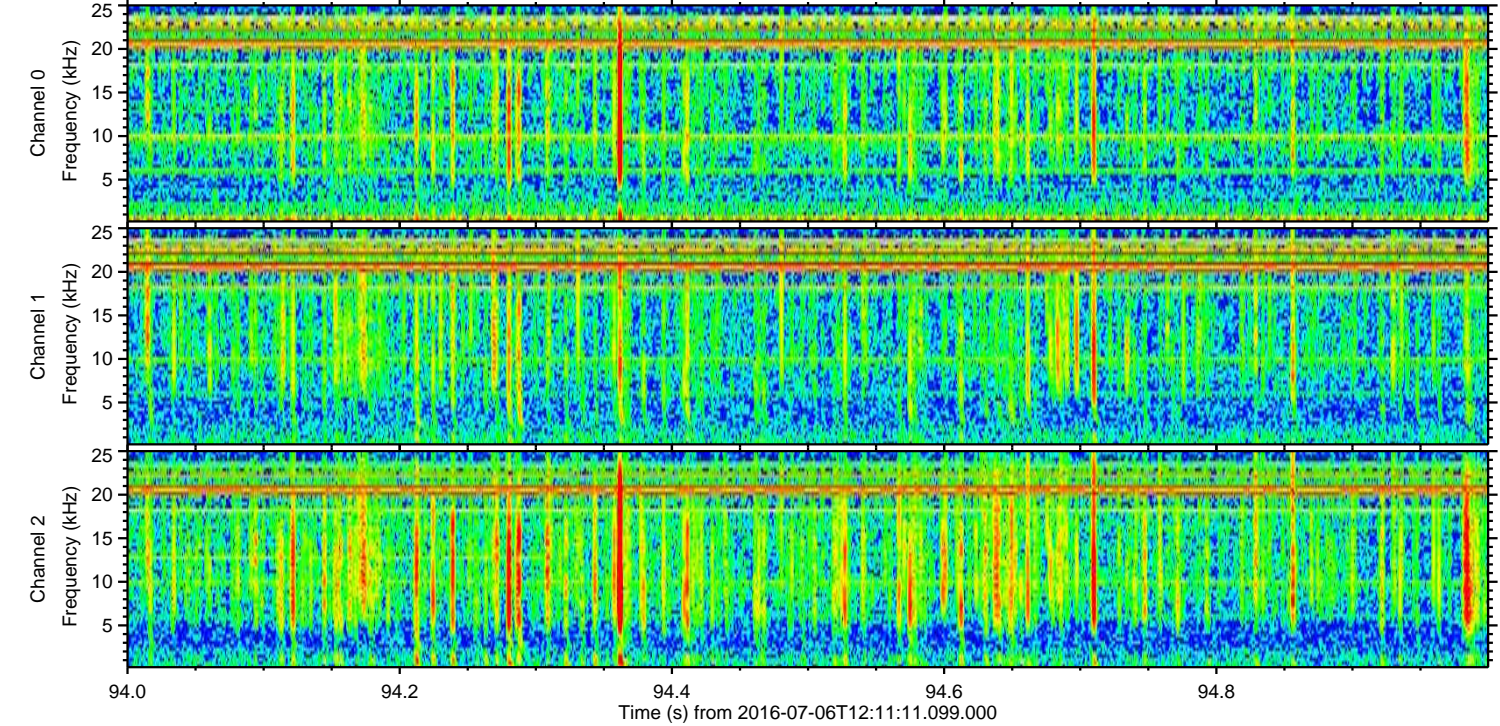
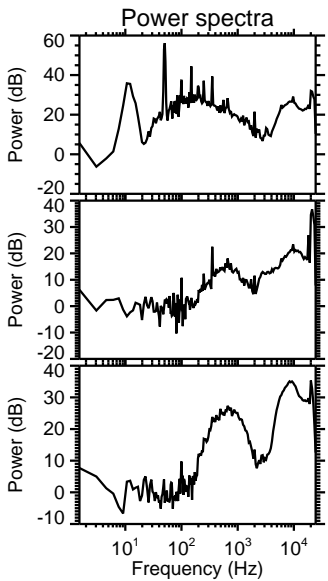
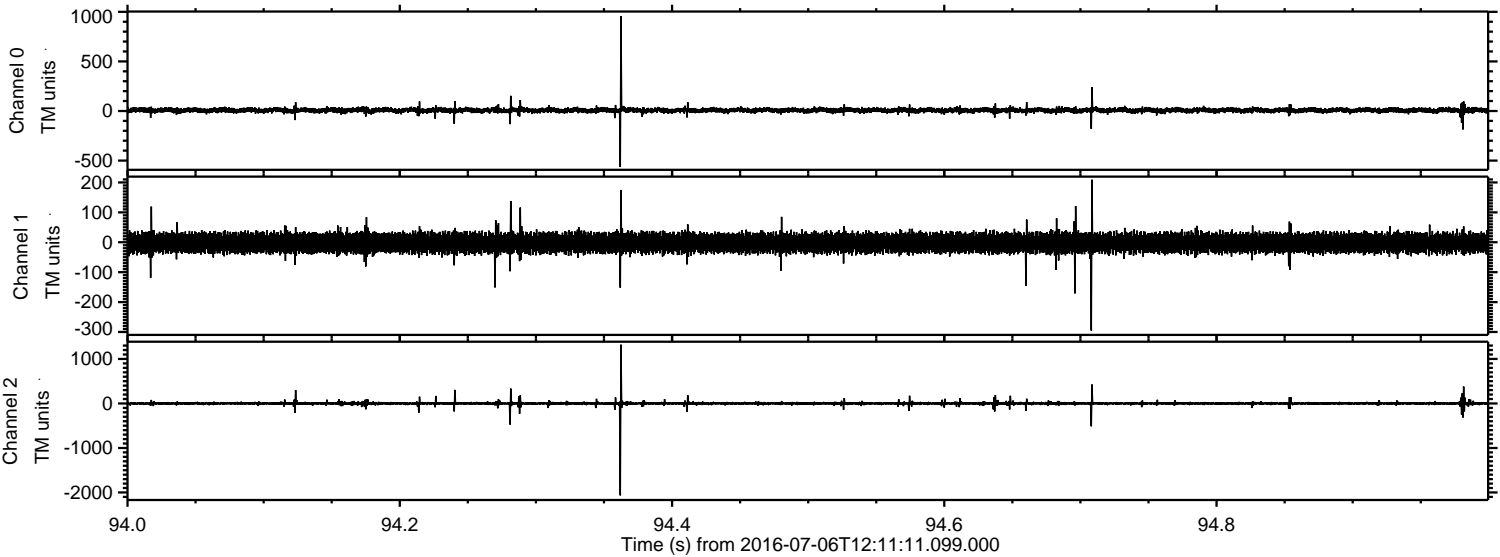

Processed Wed Jul 6 14:19:56 2016 by ELM ver.2012-10-06 from 001__elm20160706_121110__dat00.bin

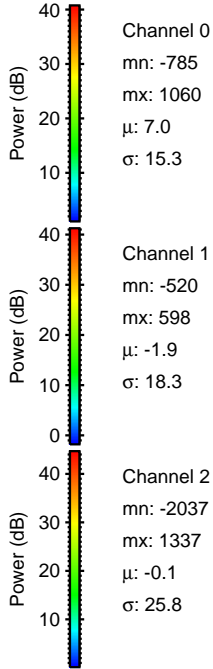
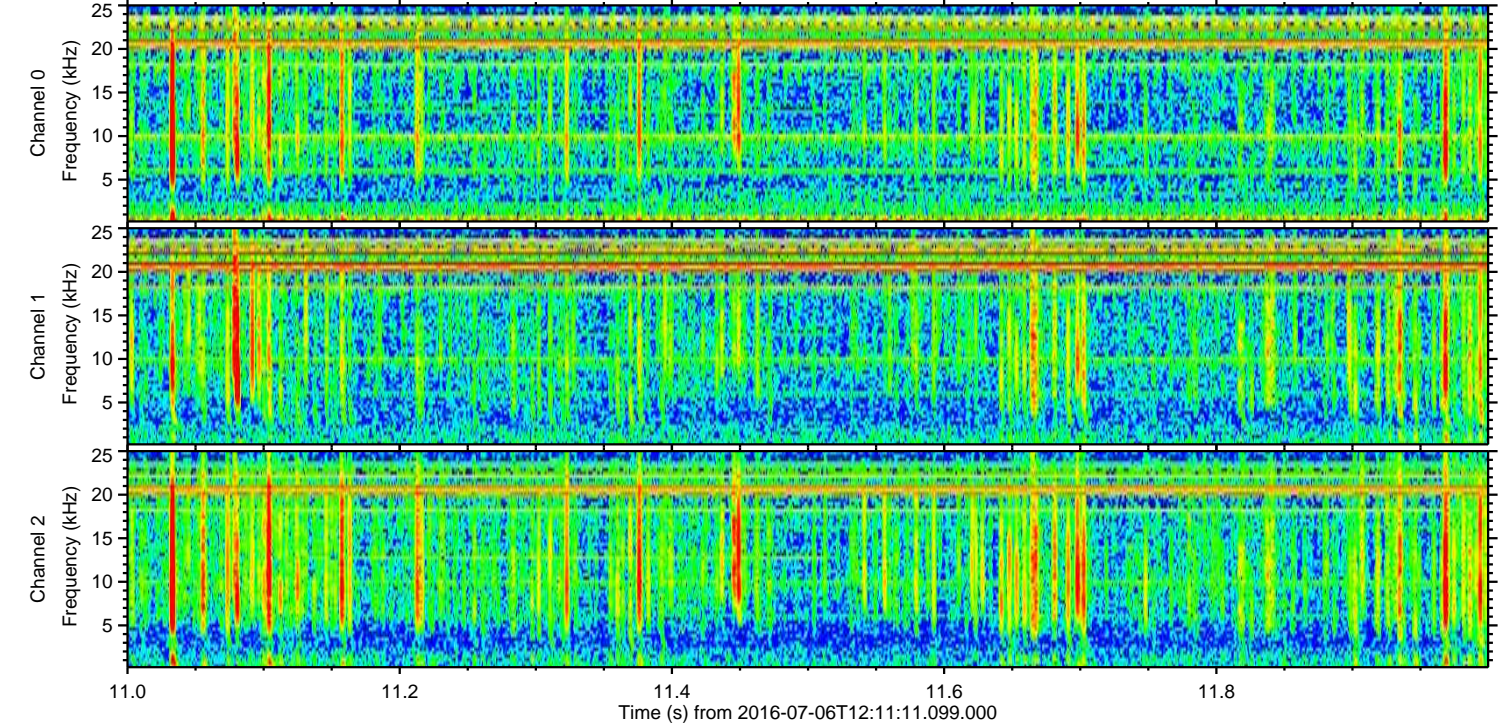
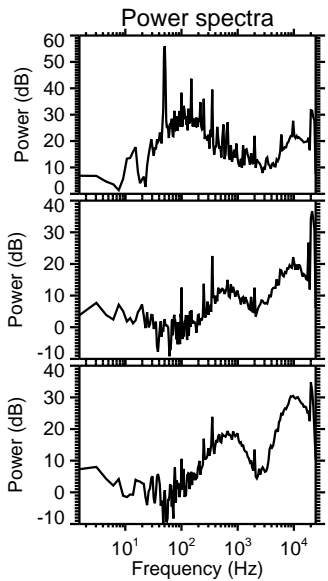
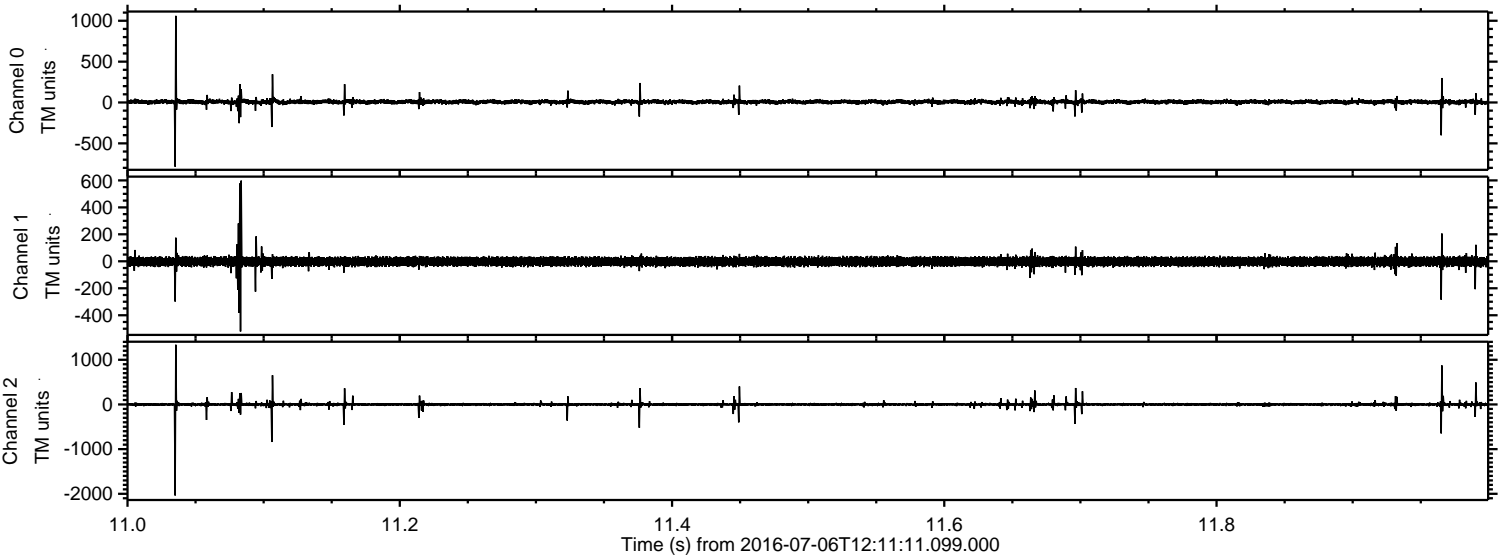

Channel 0
mn: -785
mx: 1060
 μ : 7.0
 σ : 15.3

Channel 1
mn: -520
mx: 598
 μ : -1.9
 σ : 18.3

Channel 2
mn: -2037
mx: 1337
 μ : -0.1
 σ : 25.8

Processed Wed Jul 6 14:19:57 2016 by ELM ver.2012-10-06 from 001__elm20160706_121110__dat00.bin

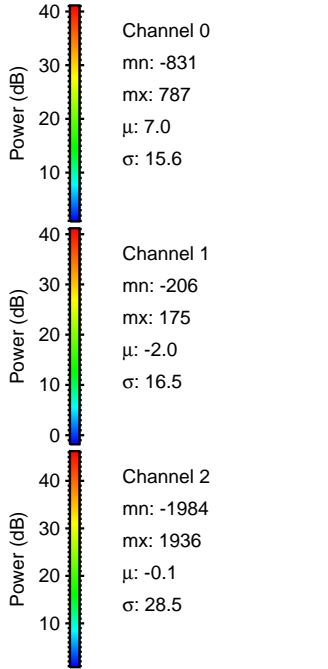
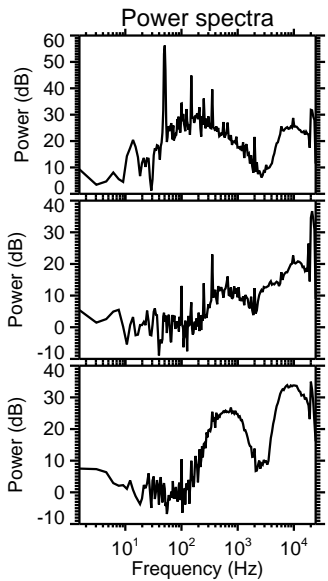
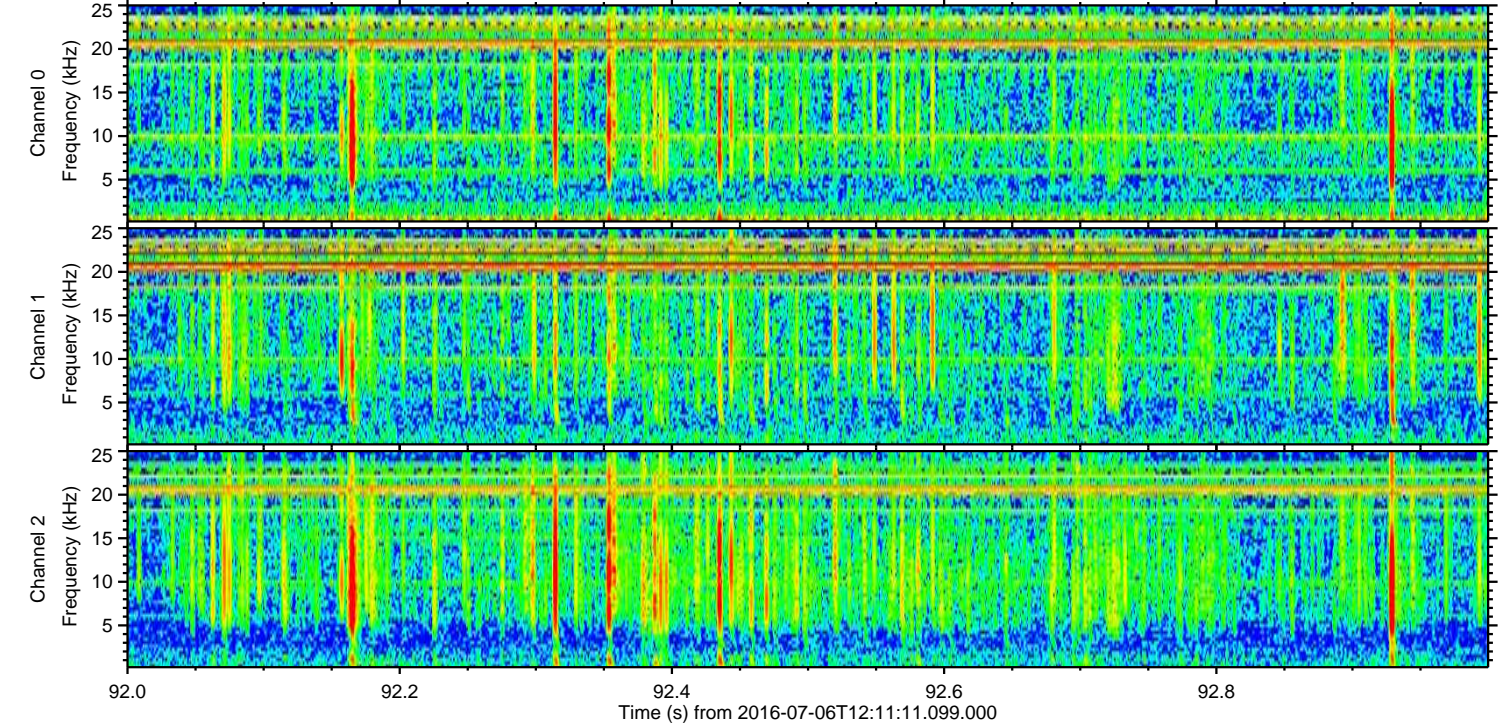
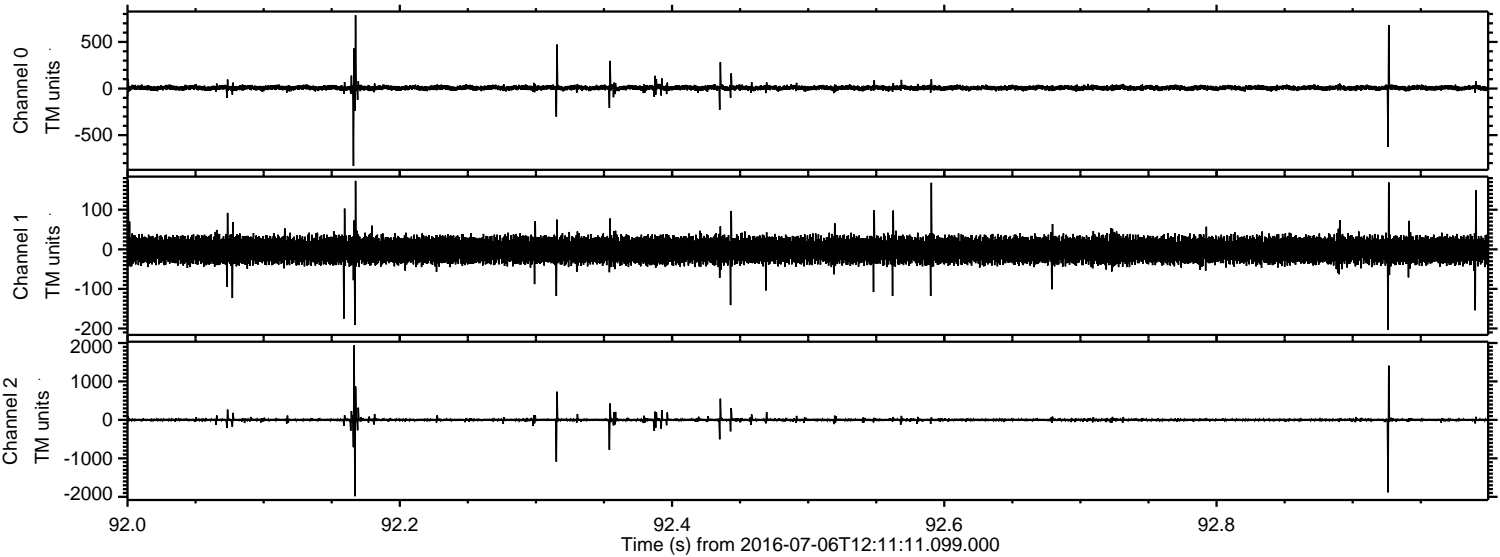

Processed Wed Jul 6 14:19:58 2016 by ELM ver.2012-10-06 from 001__elm20160706_121110__dat00.bin

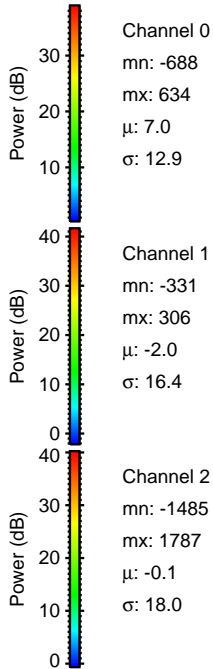
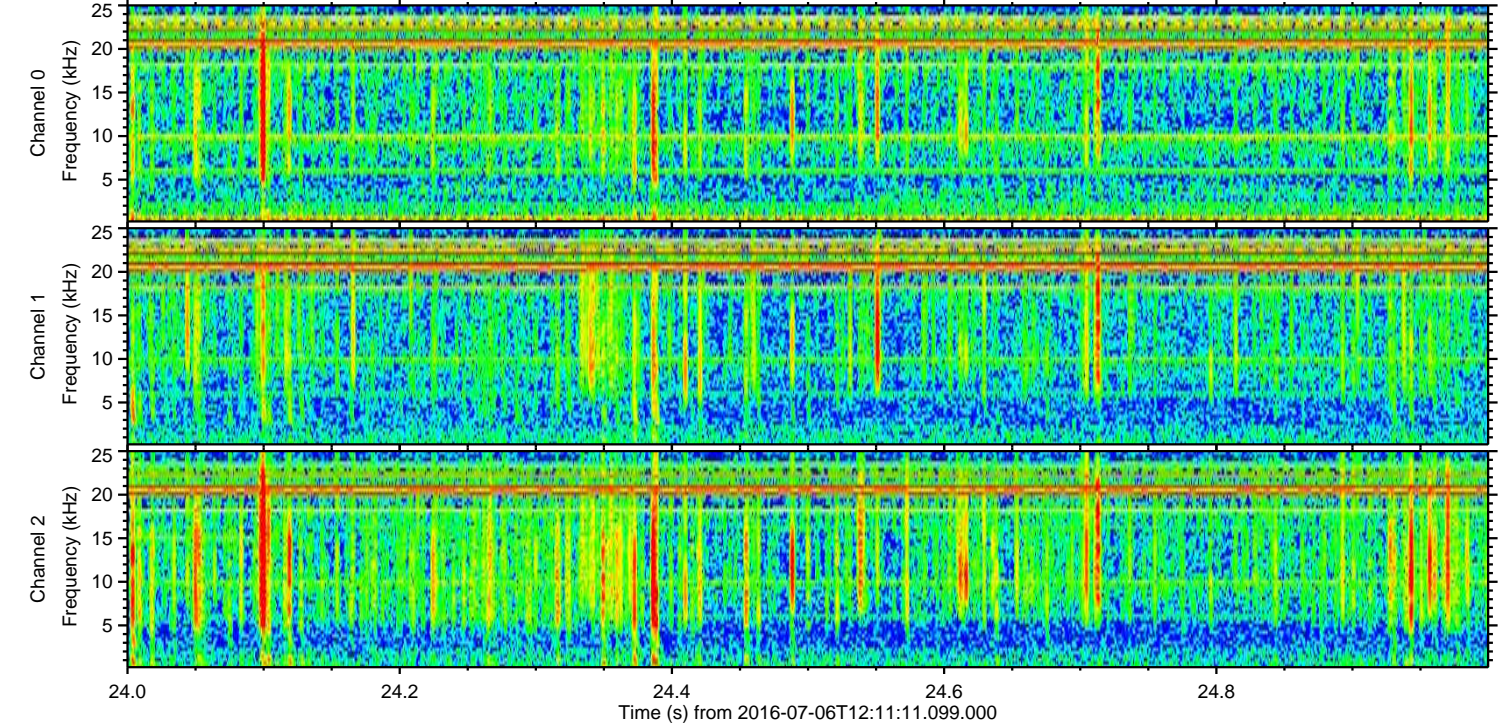
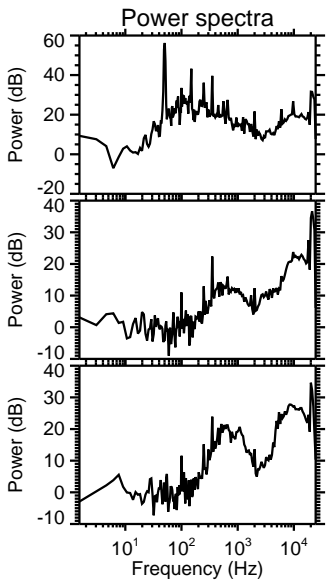
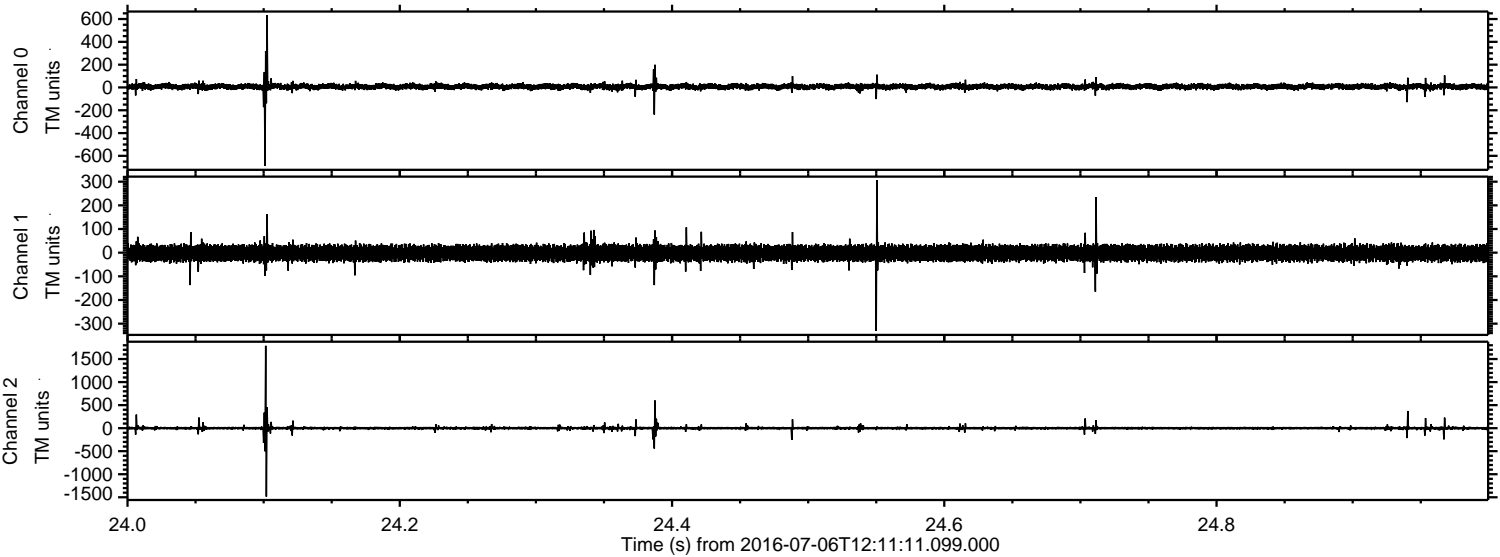

Processed Wed Jul 6 14:19:59 2016 by ELM ver.2012-10-06 from 001__elm20160706_121110__dat00.bin

