

ELMAVAN 3D WAVEFORMS (Measured data sampled at 50 kHz) 51000 packets of 144 samples from 2016-07-06T00:10:39.869.999.

Processed Wed Jul 6 02:18:49 2016 by ELM ver.2012-10-06 from 001__elm20160706_001038__dat00.bin

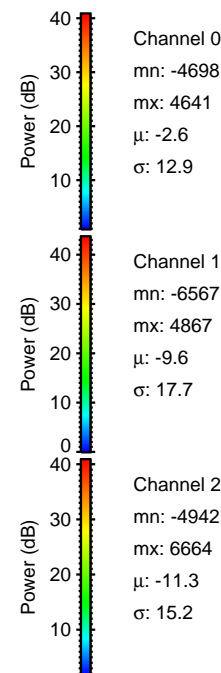

Processed Wed Jul 6 02:19:00 2016 by ELM ver.2012-10-06 from 001__elm20160706_001038__dat00.bin

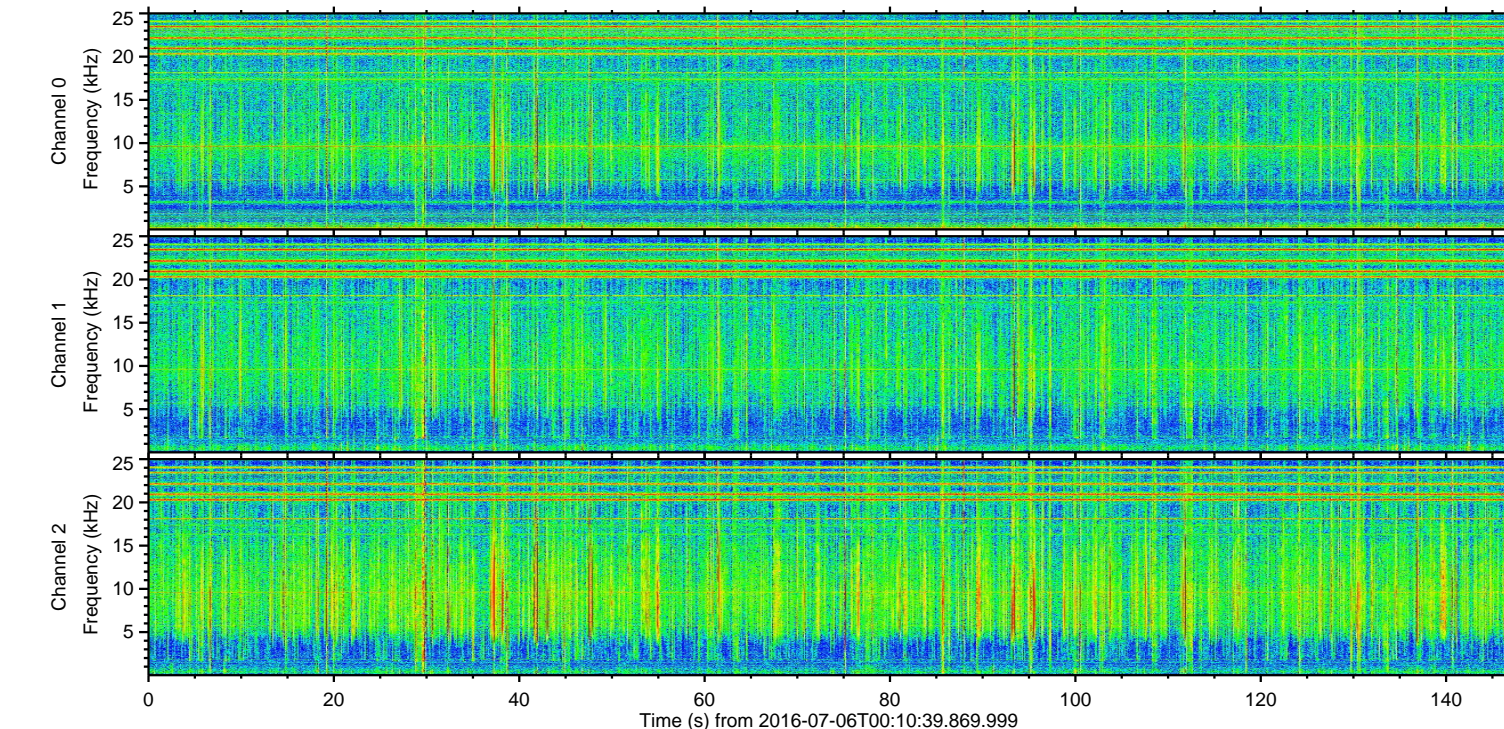
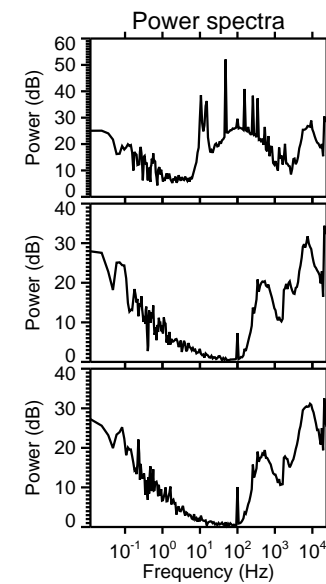
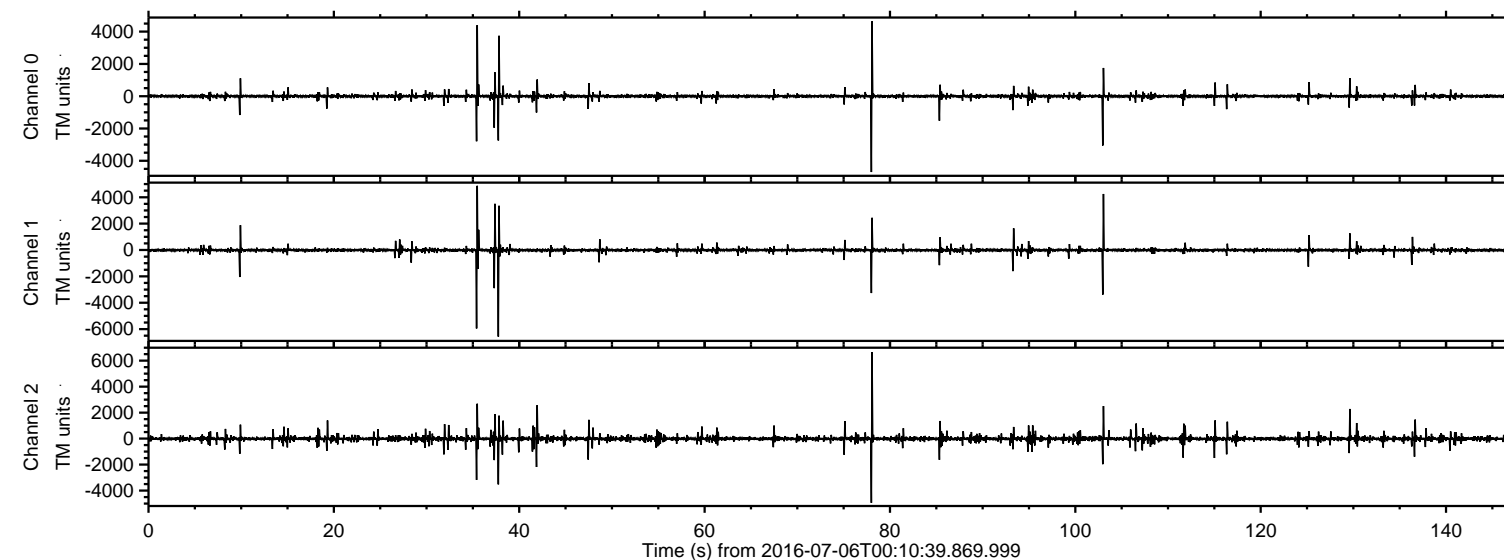
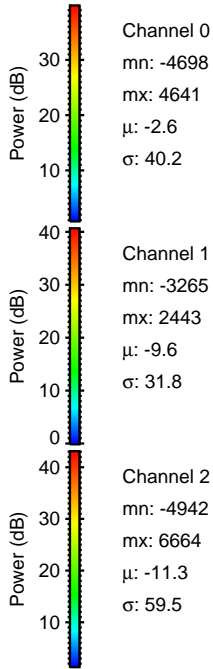
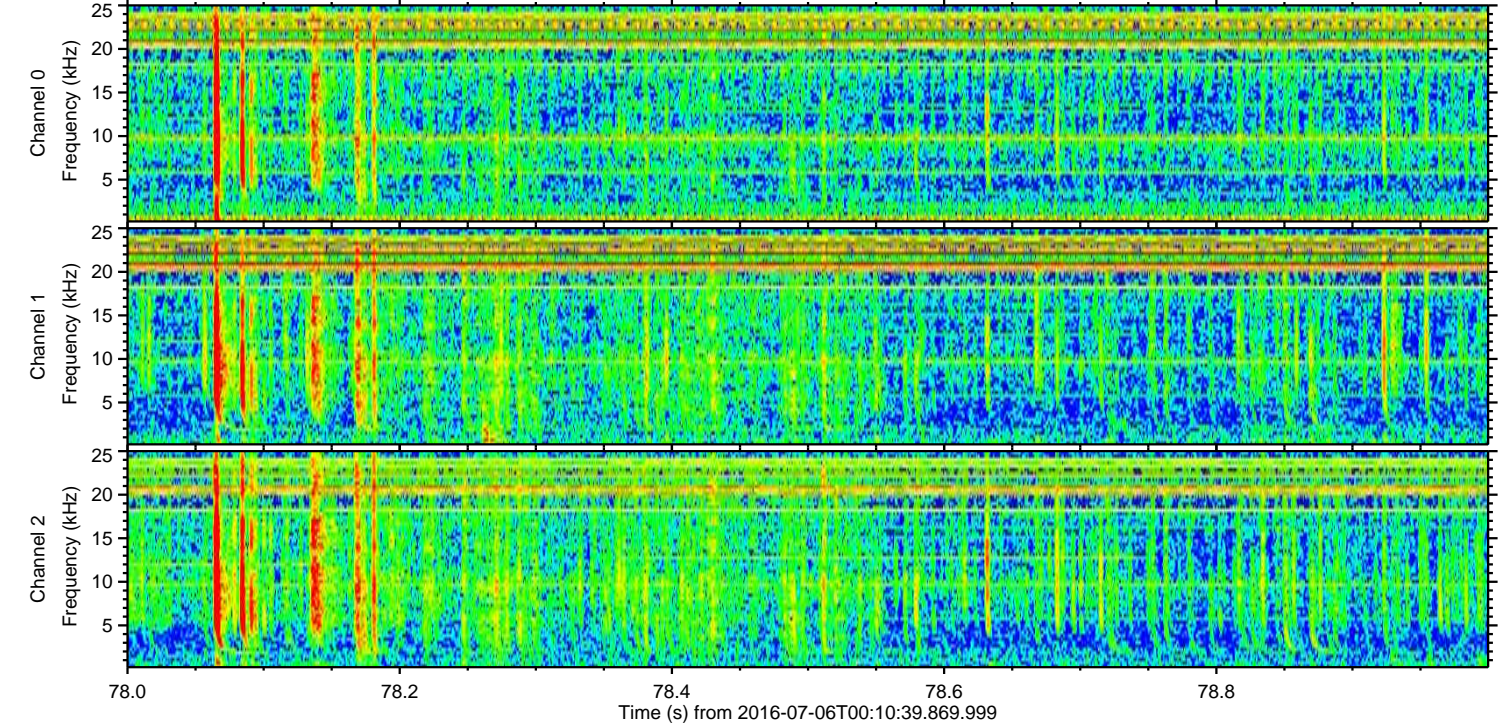
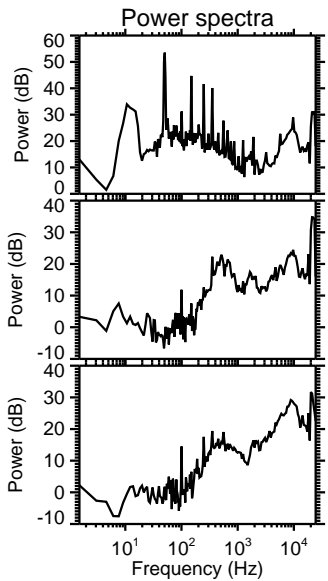
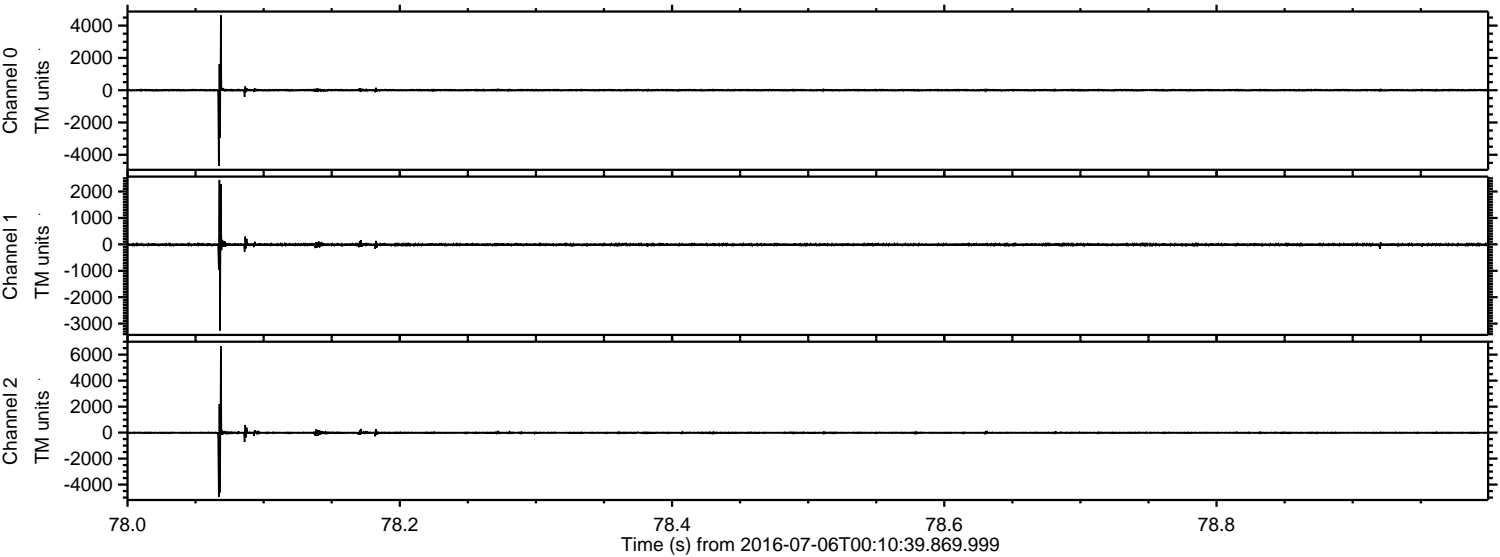

Processed Wed Jul 6 02:19:01 2016 by ELM ver.2012-10-06 from 001__elm20160706_001038__dat00.bin

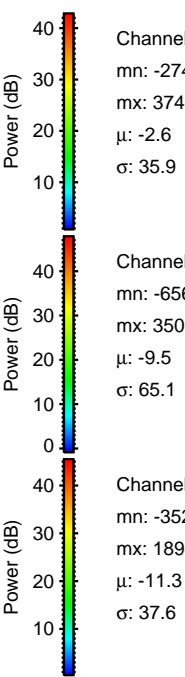
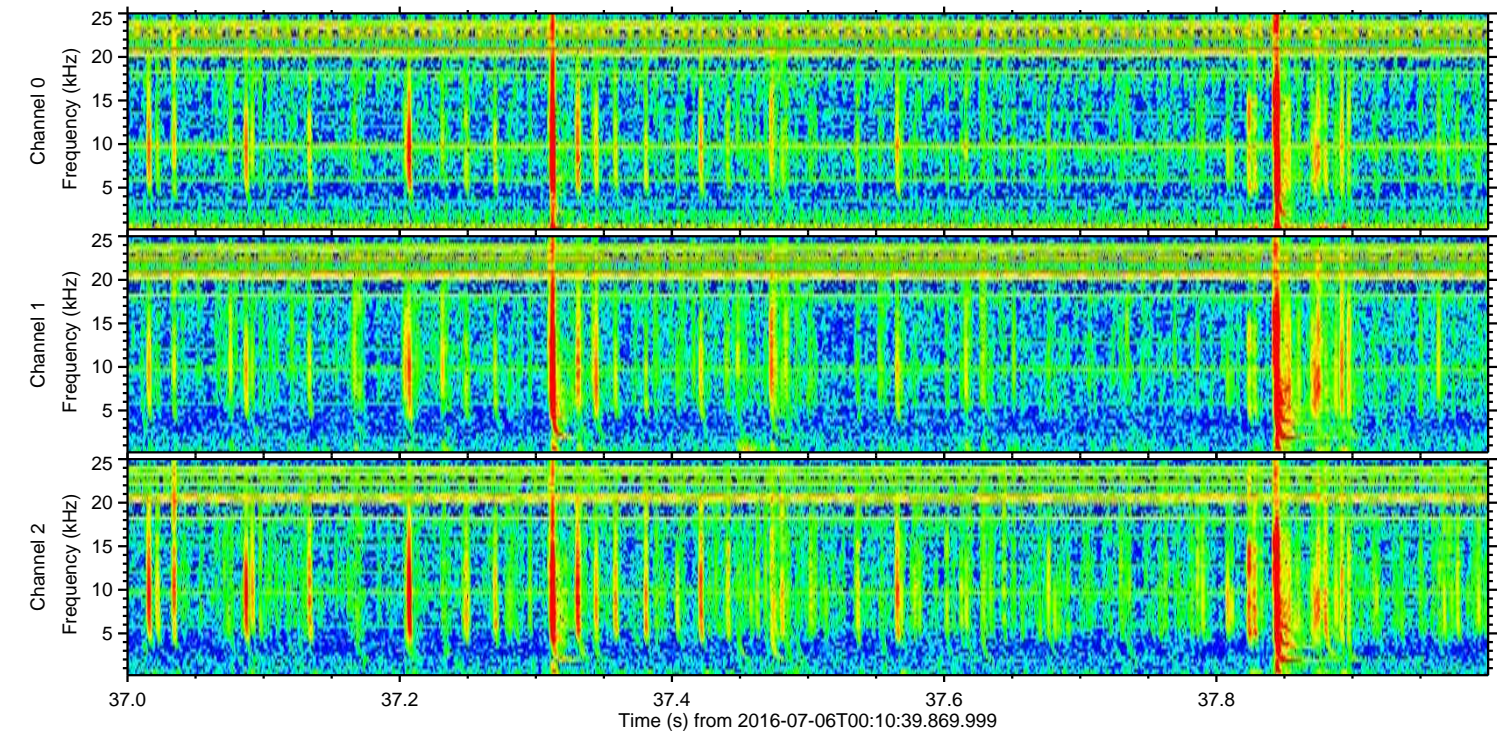
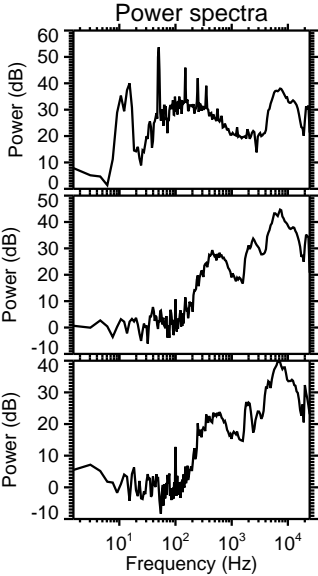
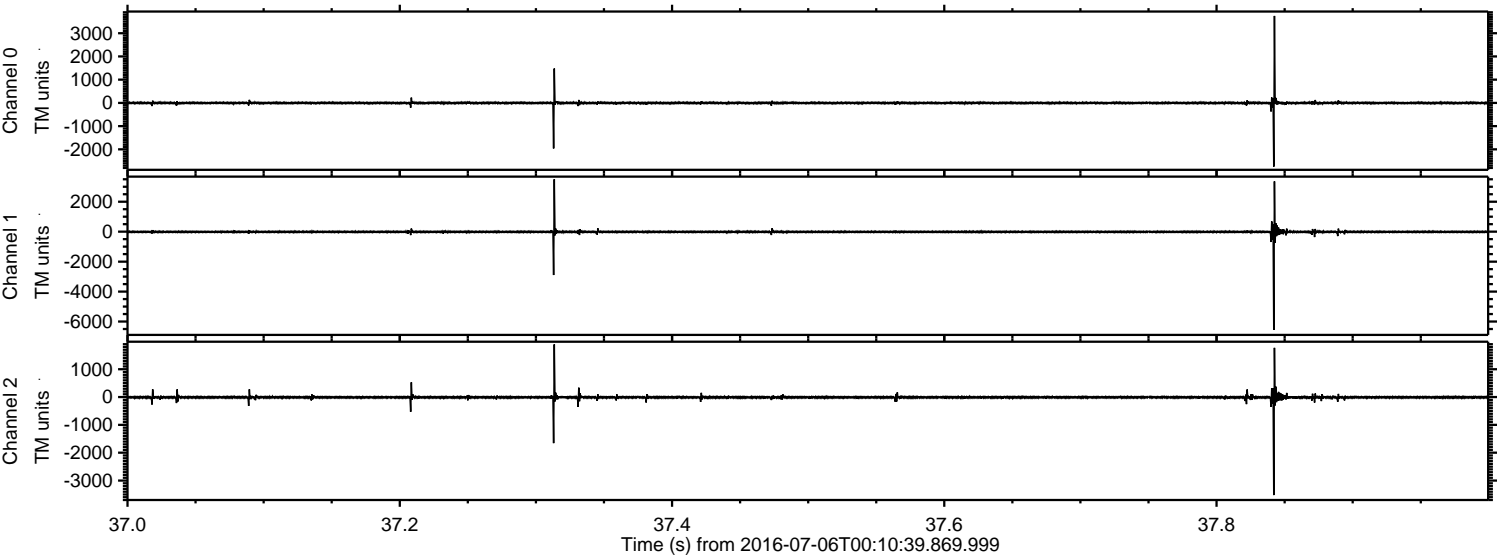

Channel 0
mn: -2743
mx: 3745
 μ : -2.6
 σ : 35.9

Channel 1
mn: -6567
mx: 3503
 μ : -9.5
 σ : 65.1

Channel 2
mn: -3523
mx: 1894
 μ : -11.3
 σ : 37.6

Processed Wed Jul 6 02:19:02 2016 by ELM ver.2012-10-06 from 001__elm20160706_001038__dat00.bin

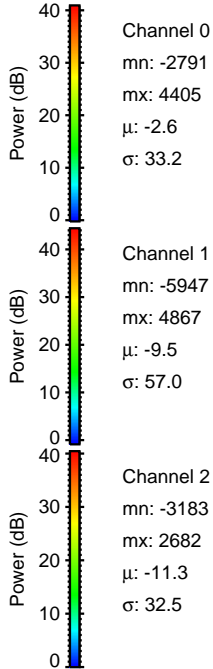
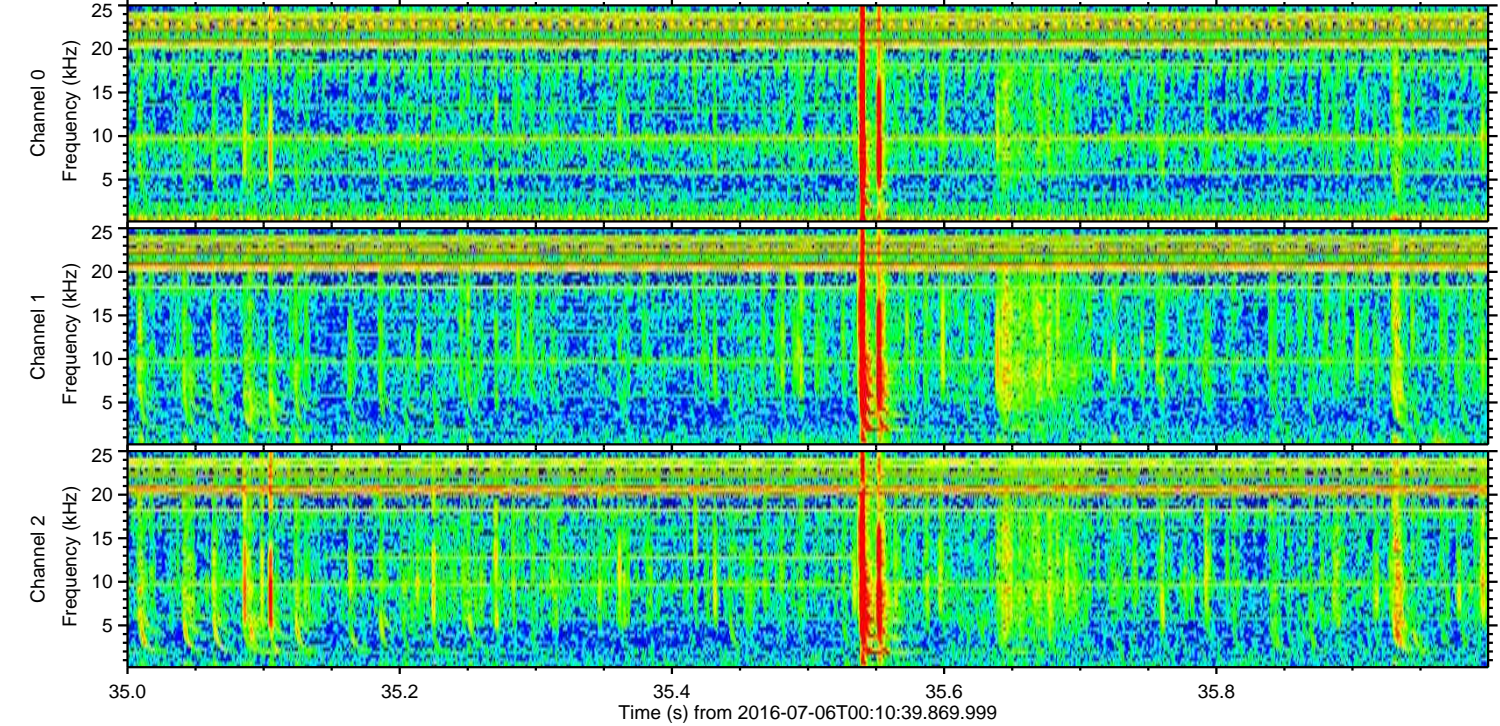
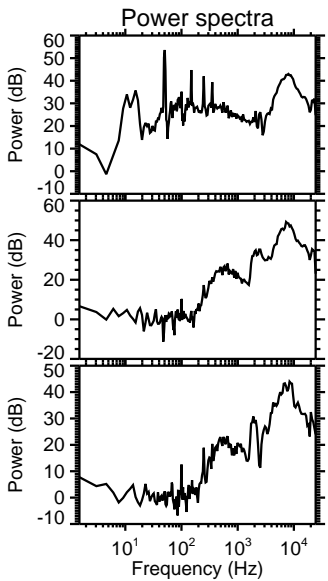
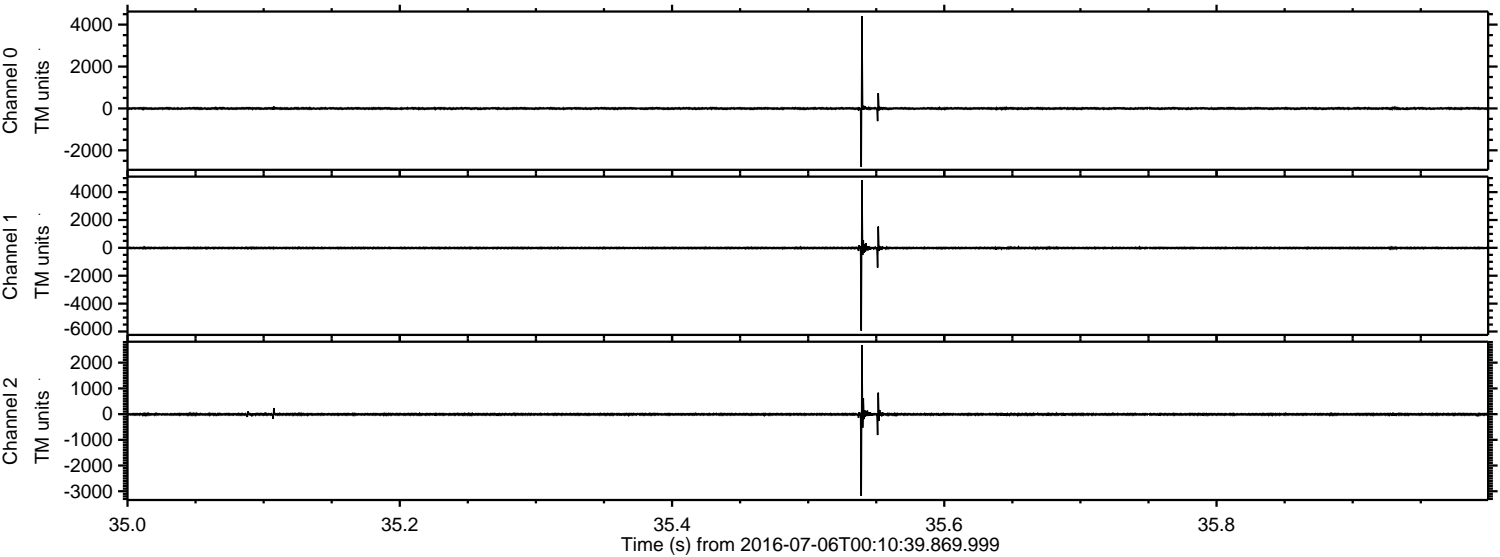

ELMAVAN 3D WAVEFORMS (Measured data sampled at 50 kHz) 51000 packets of 144 samples from 2016-07-06T00:10:39.869.999. Part 103/147

Processed Wed Jul 6 02:19:03 2016 by ELM ver.2012-10-06 from 001__elm20160706_001038__dat00.bin

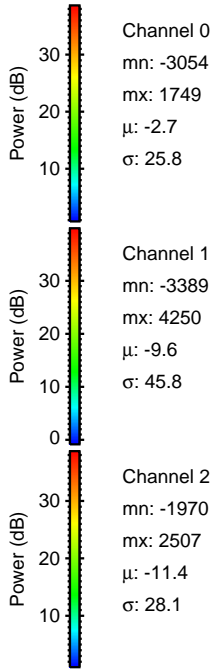
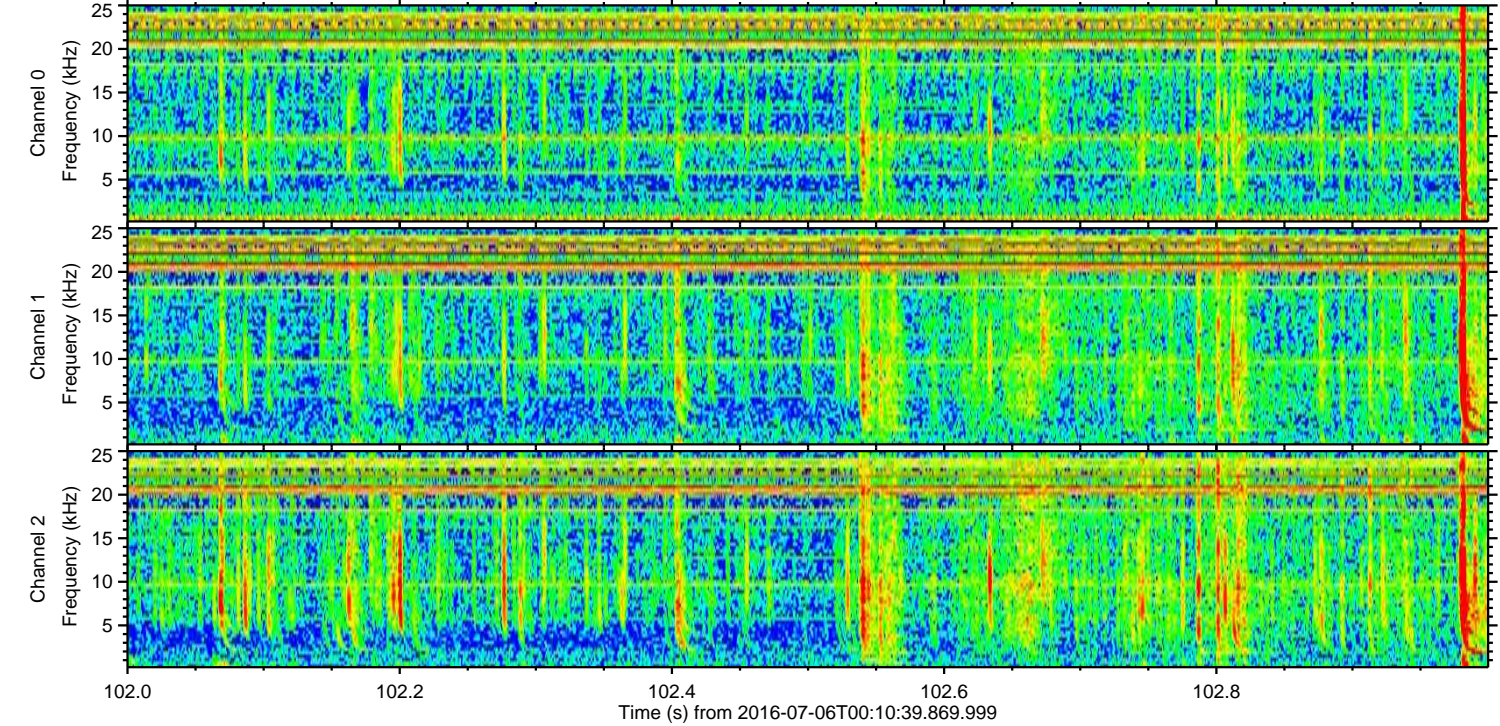
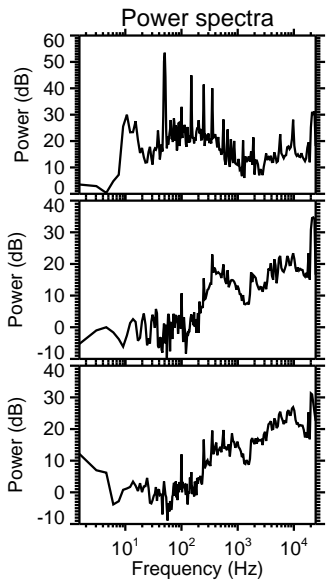
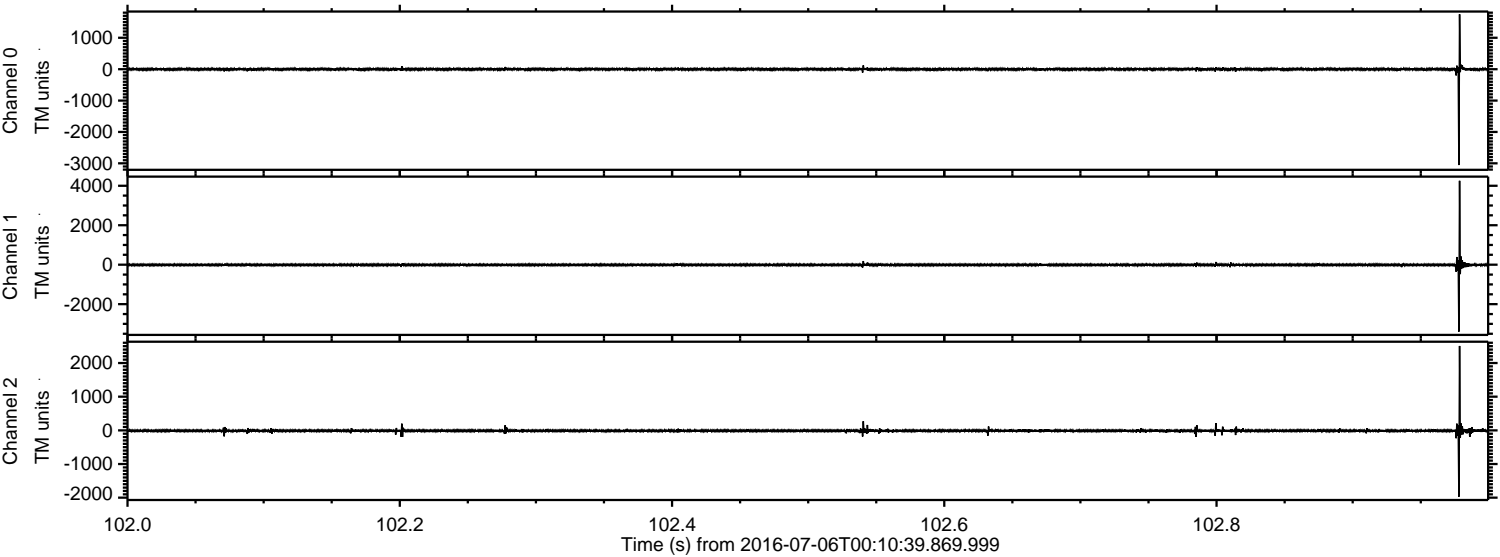

Processed Wed Jul 6 02:19:04 2016 by ELM ver.2012-10-06 from 001__elm20160706_001038__dat00.bin

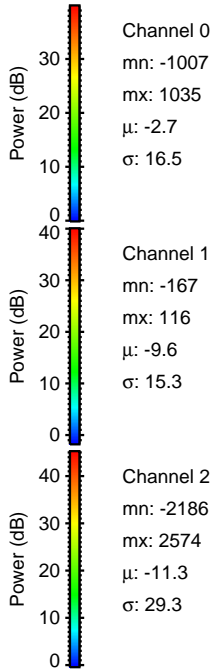
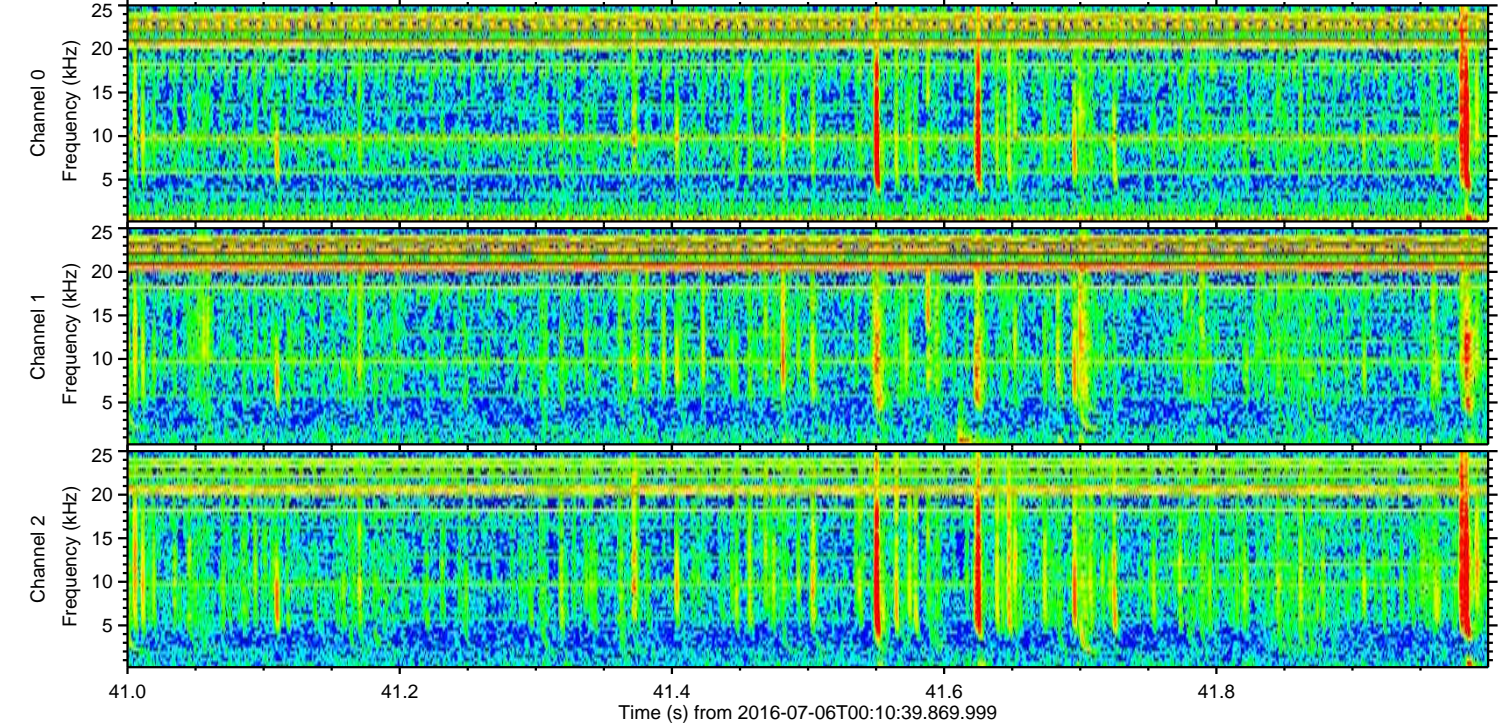
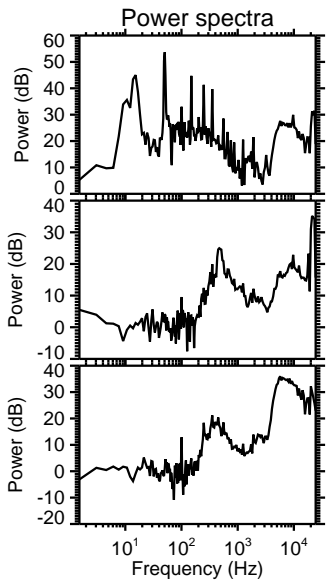
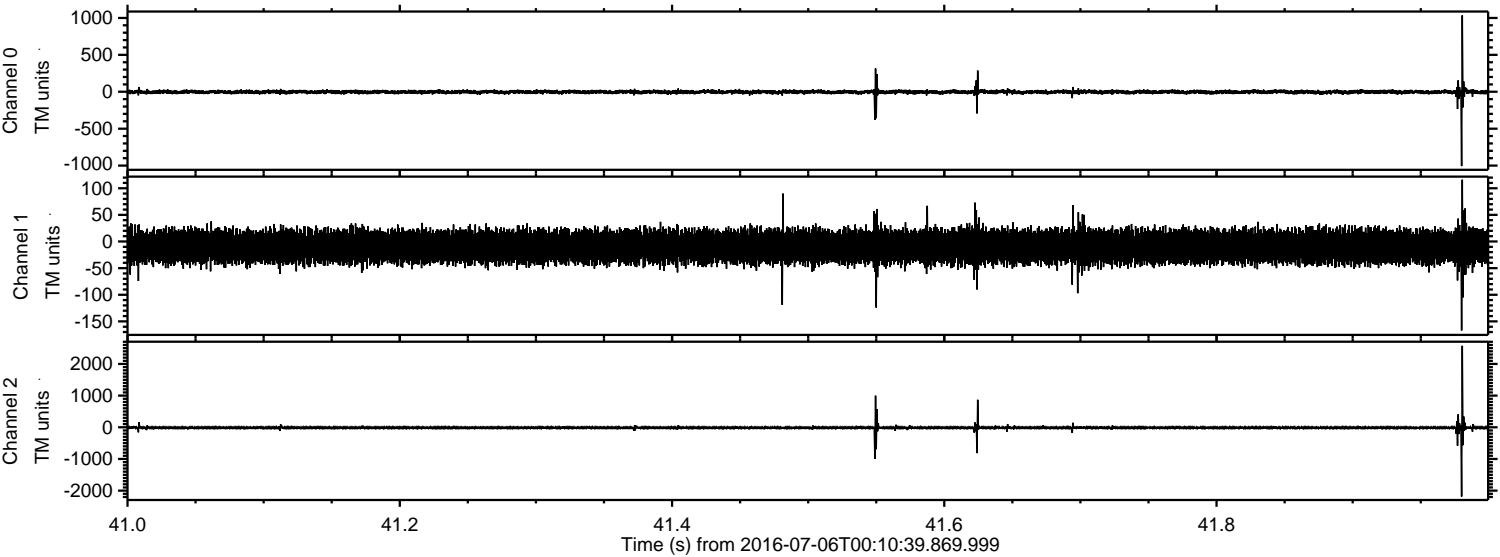

ELMAVAN 3D WAVEFORMS (Measured data sampled at 50 kHz) 51000 packets of 144 samples from 2016-07-06T00:10:39.869.999. Part 130/147

Processed Wed Jul 6 02:19:05 2016 by ELM ver.2012-10-06 from 001__elm20160706_001038__dat00.bin

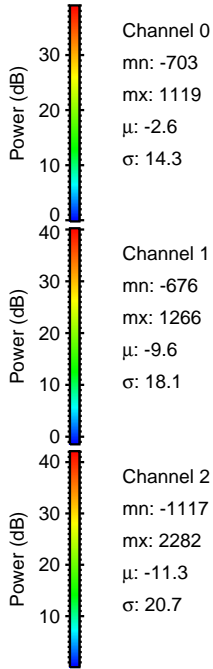
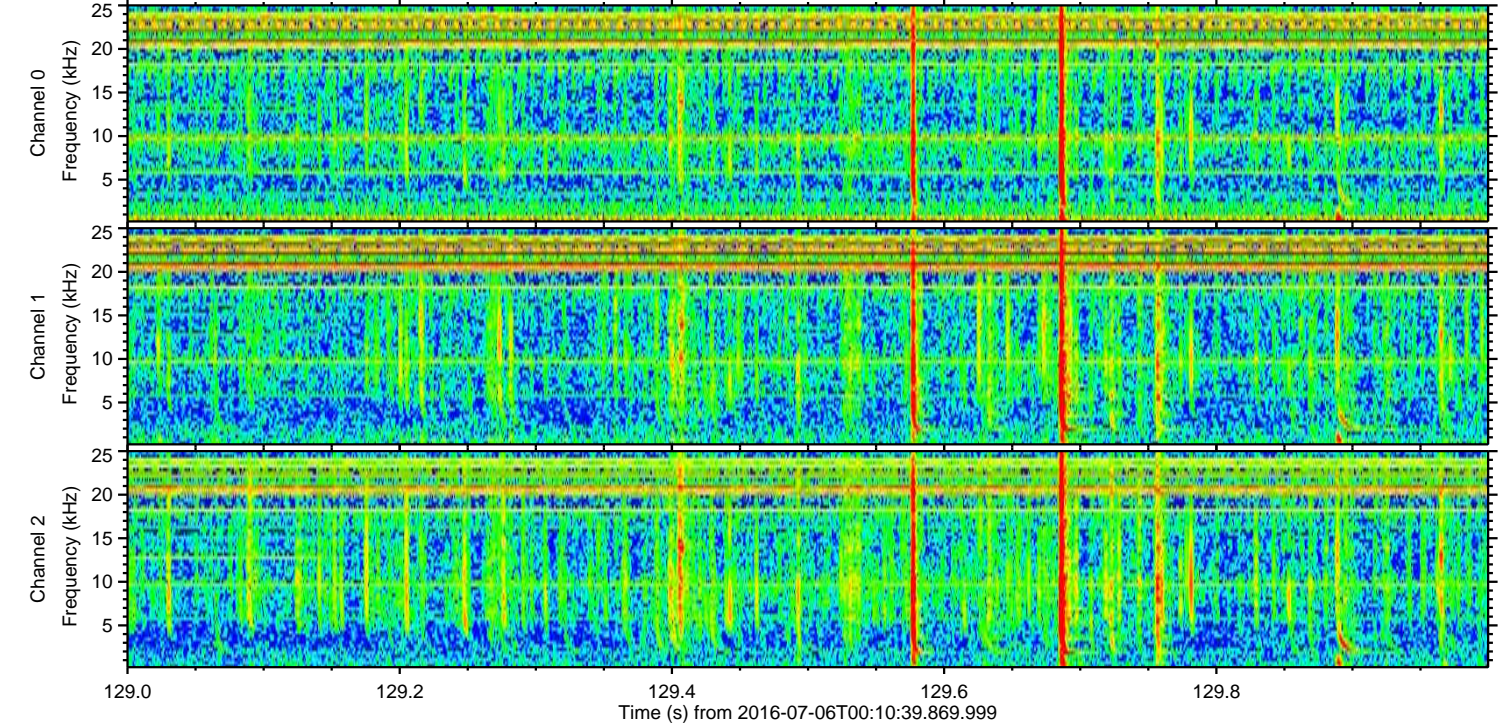
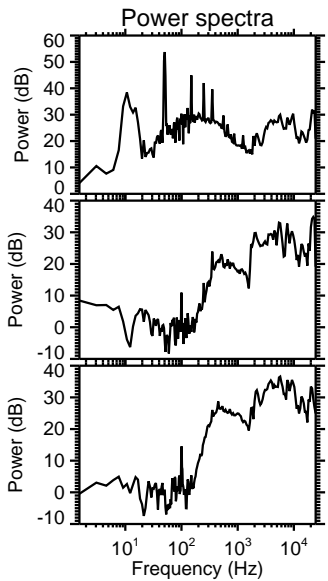
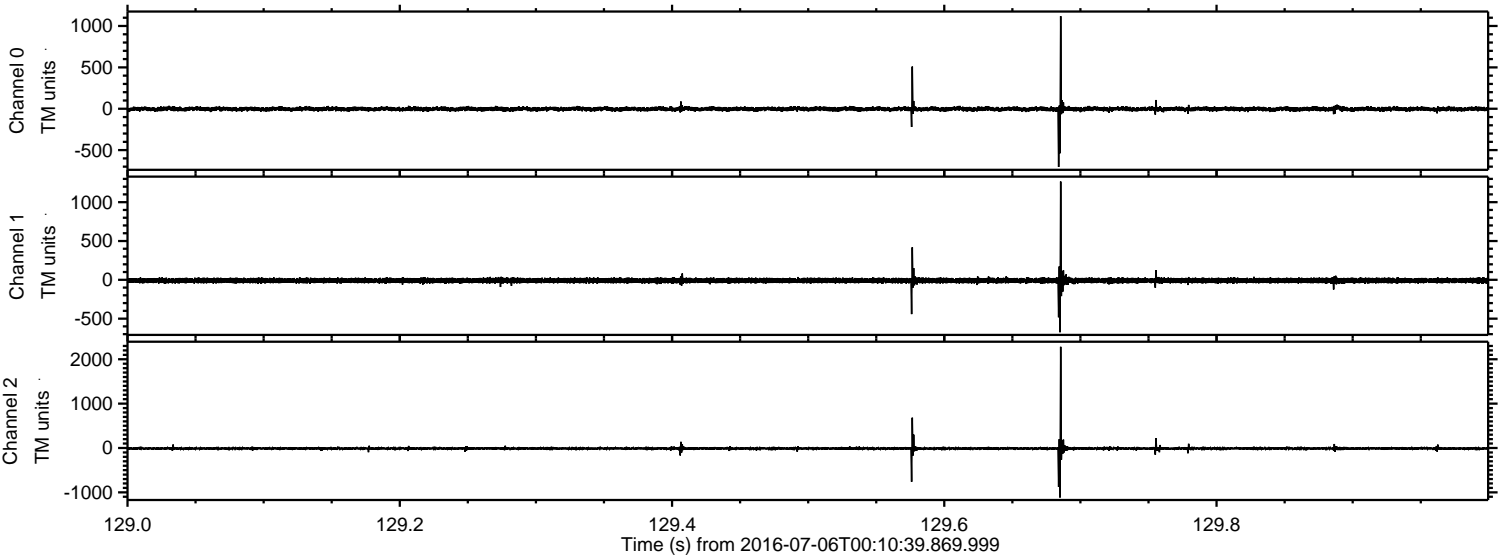

Processed Wed Jul 6 02:19:06 2016 by ELM ver.2012-10-06 from 001__elm20160706_001038__dat00.bin

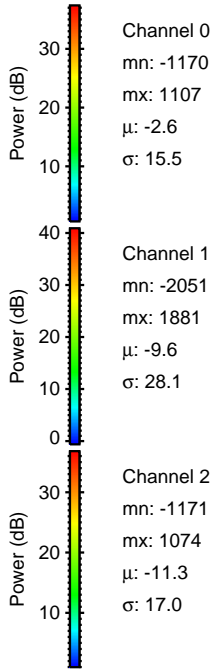
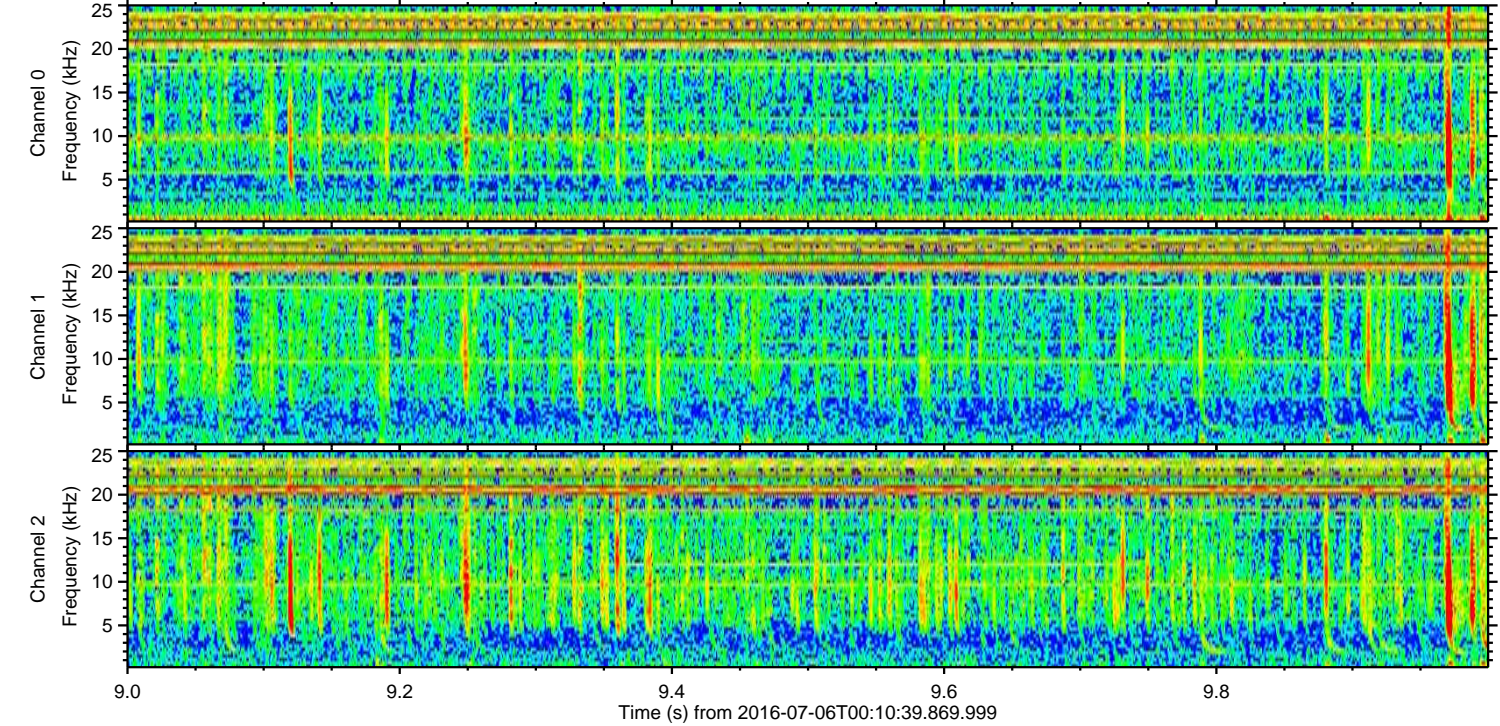
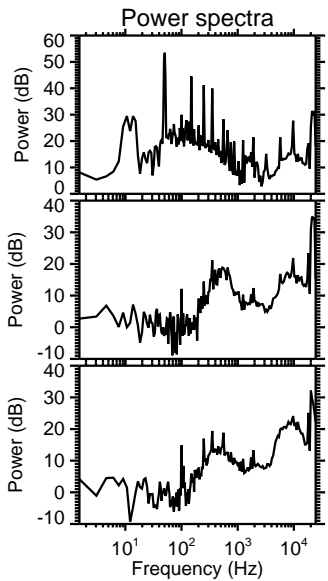
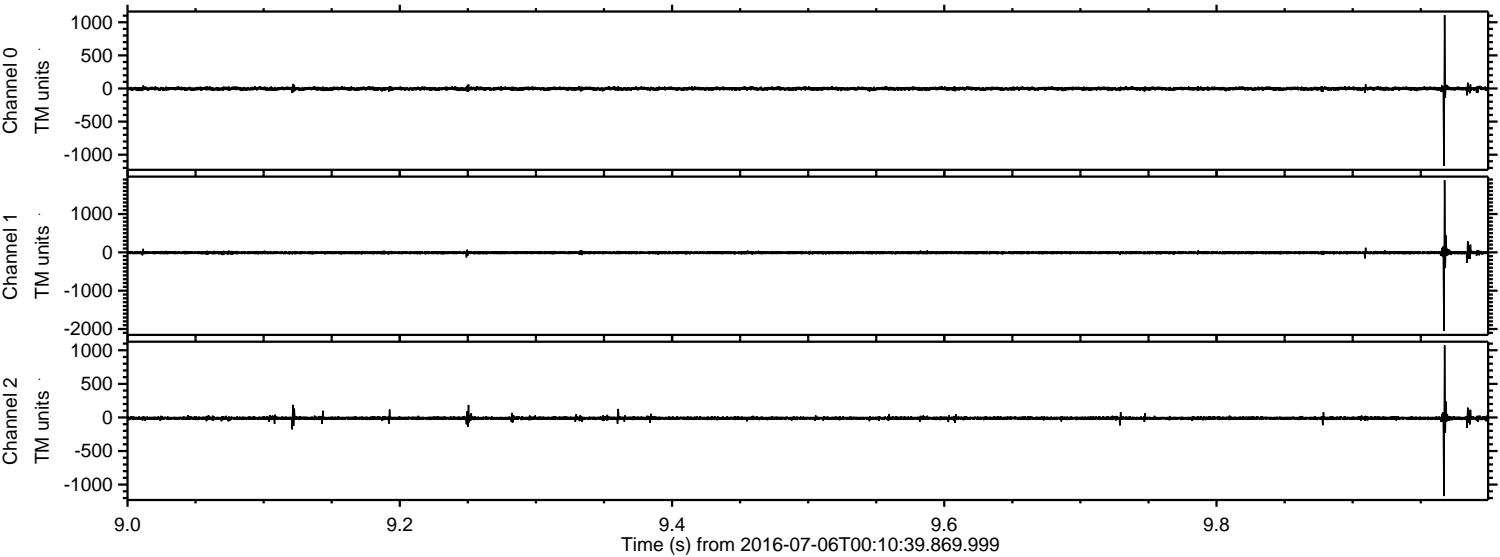

Channel 0
mn: -1170
mx: 1107
 μ : -2.6
 σ : 15.5

Channel 1
mn: -2051
mx: 1881
 μ : -9.6
 σ : 28.1

Channel 2
mn: -1171
mx: 1074
 μ : -11.3
 σ : 17.0

Processed Wed Jul 6 02:19:07 2016 by ELM ver.2012-10-06 from 001__elm20160706_001038__dat00.bin

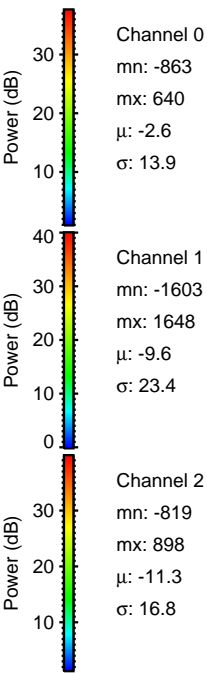
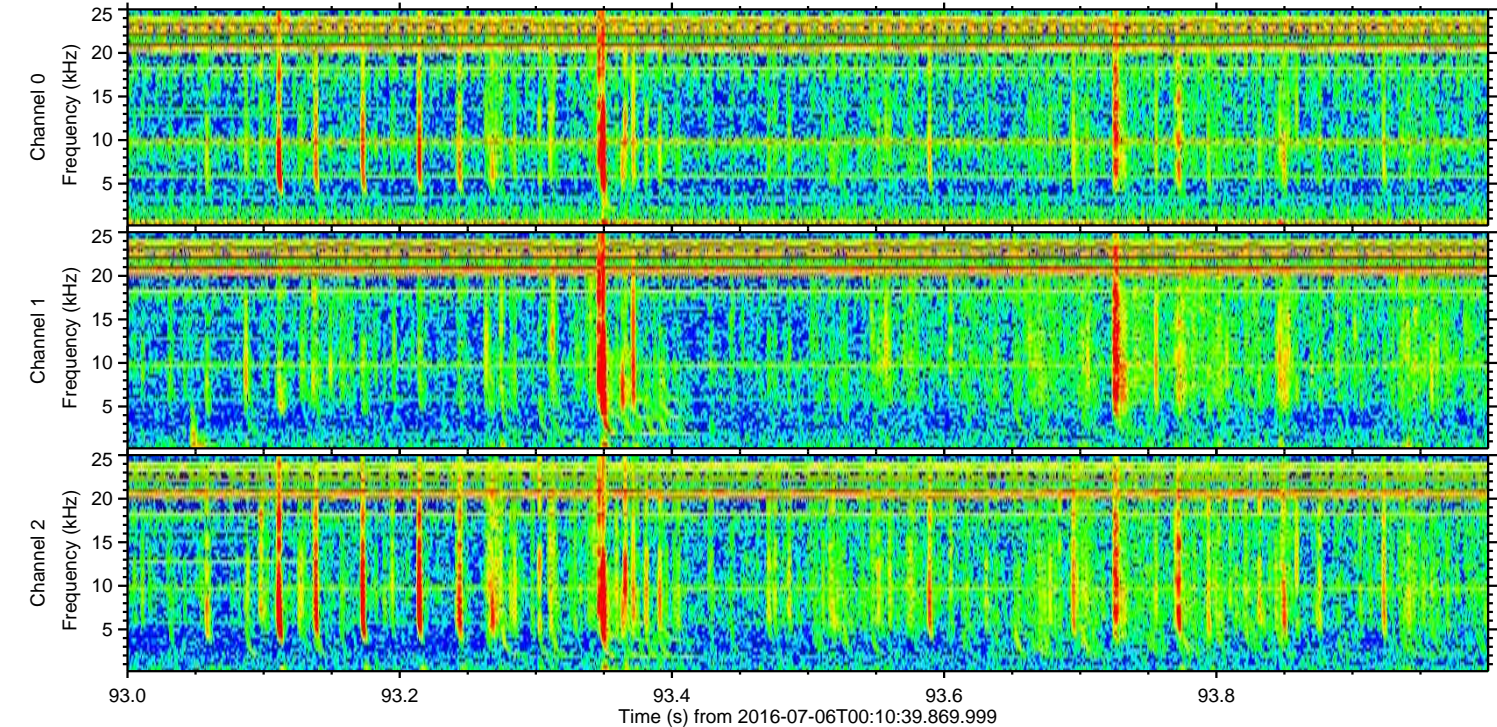
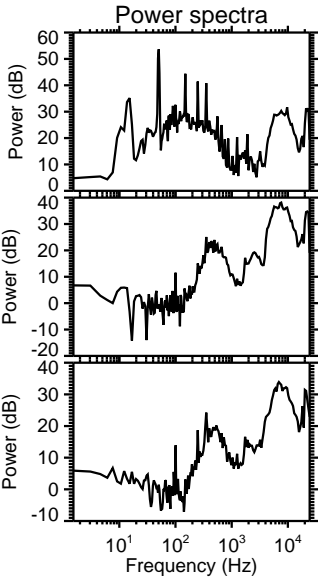
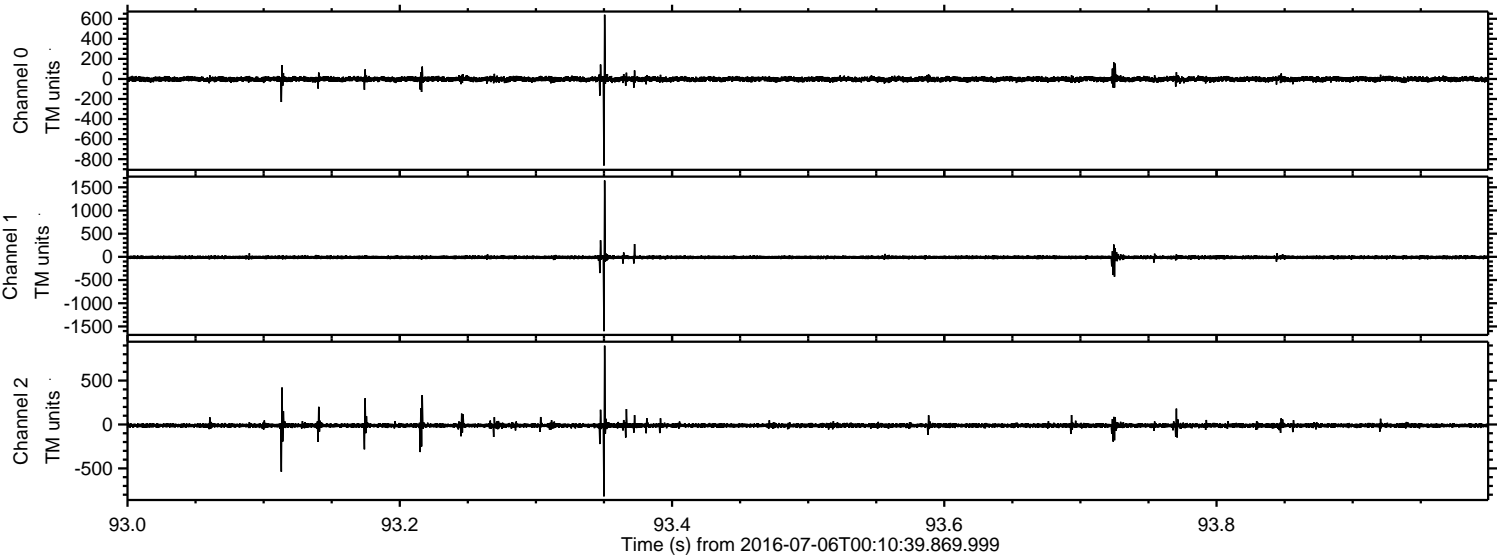

Processed Wed Jul 6 02:19:08 2016 by ELM ver.2012-10-06 from 001__elm20160706_001038__dat00.bin

