

# ELMAVAN 3D WAVEFORMS (Measured data sampled at 50 kHz) 51000 packets of 144 samples from 2016-07-05T20:45:31.028.999.

Processed Tue Jul 5 22:53:42 2016 by ELM ver.2012-10-06 from 001\_\_elm20160705\_204530\_\_dat00.bin

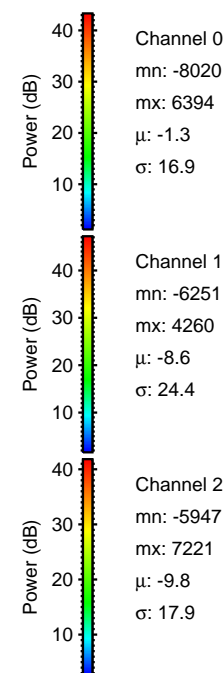

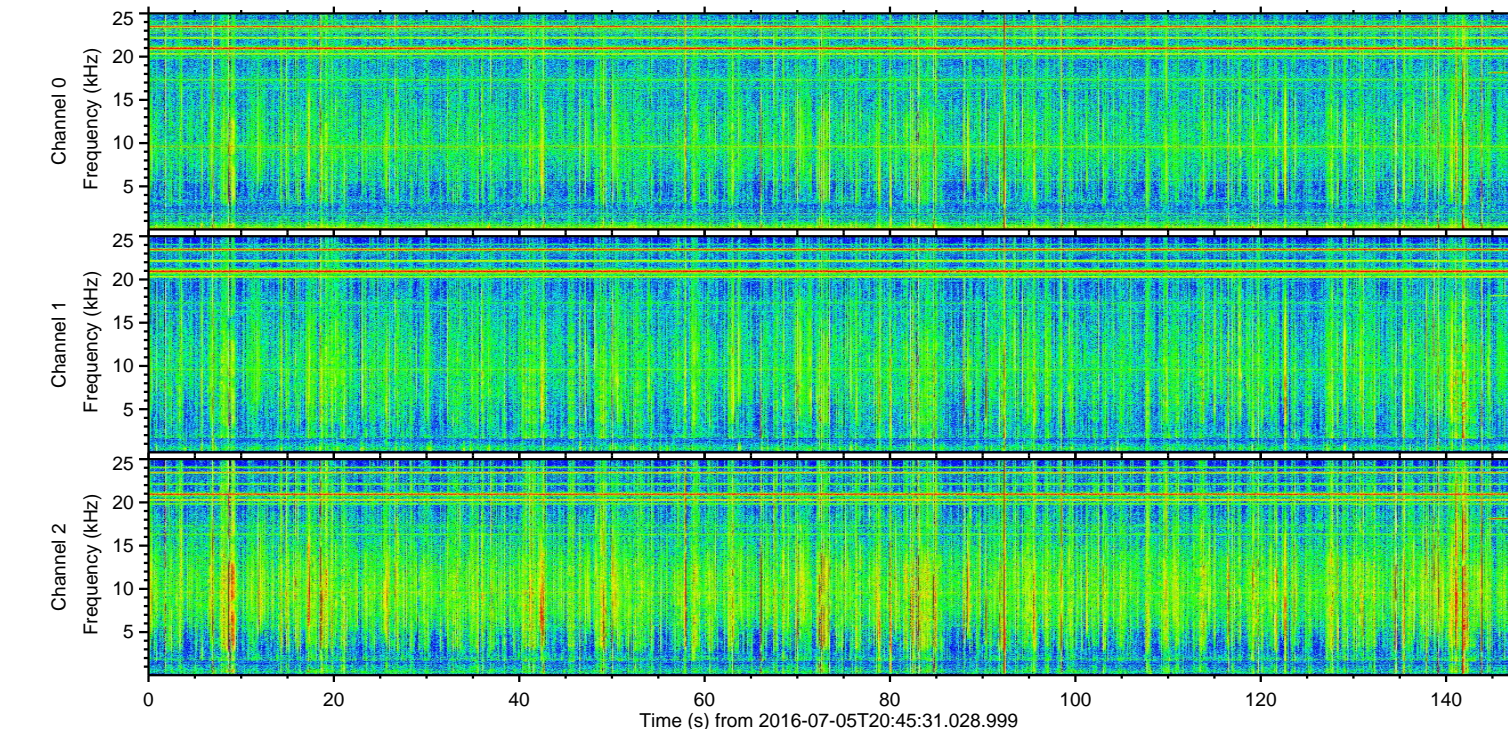
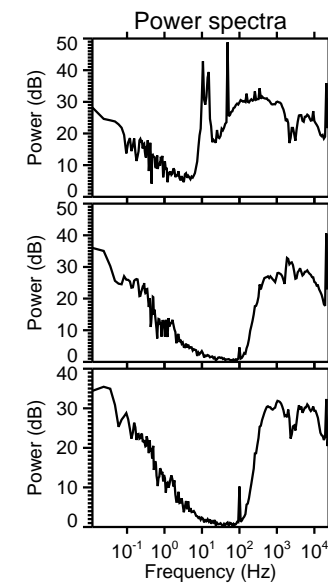
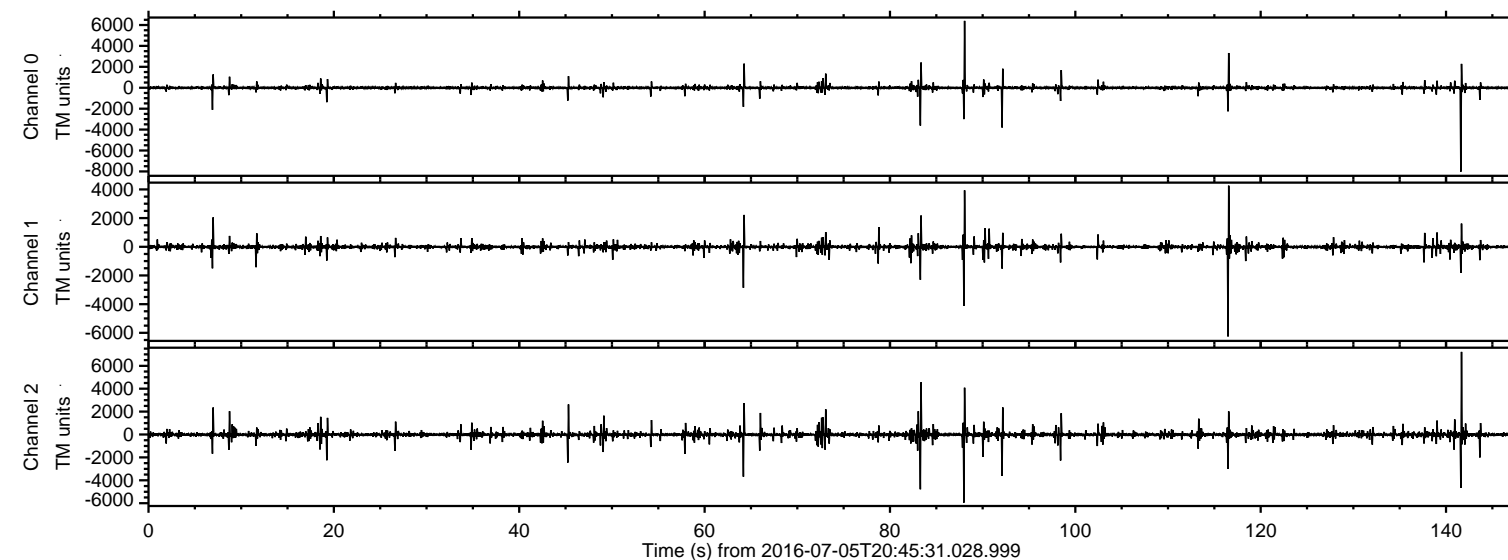

ELMAVAN 3D WAVEFORMS (Measured data sampled at 50 kHz) 51000 packets of 144 samples from 2016-07-05T20:45:31.028.999. Part 142/147

Processed Tue Jul 5 22:53:54 2016 by ELM ver.2012-10-06 from 001\_\_elm20160705\_204530\_\_dat00.bin

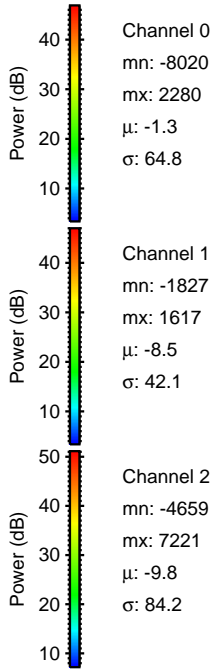
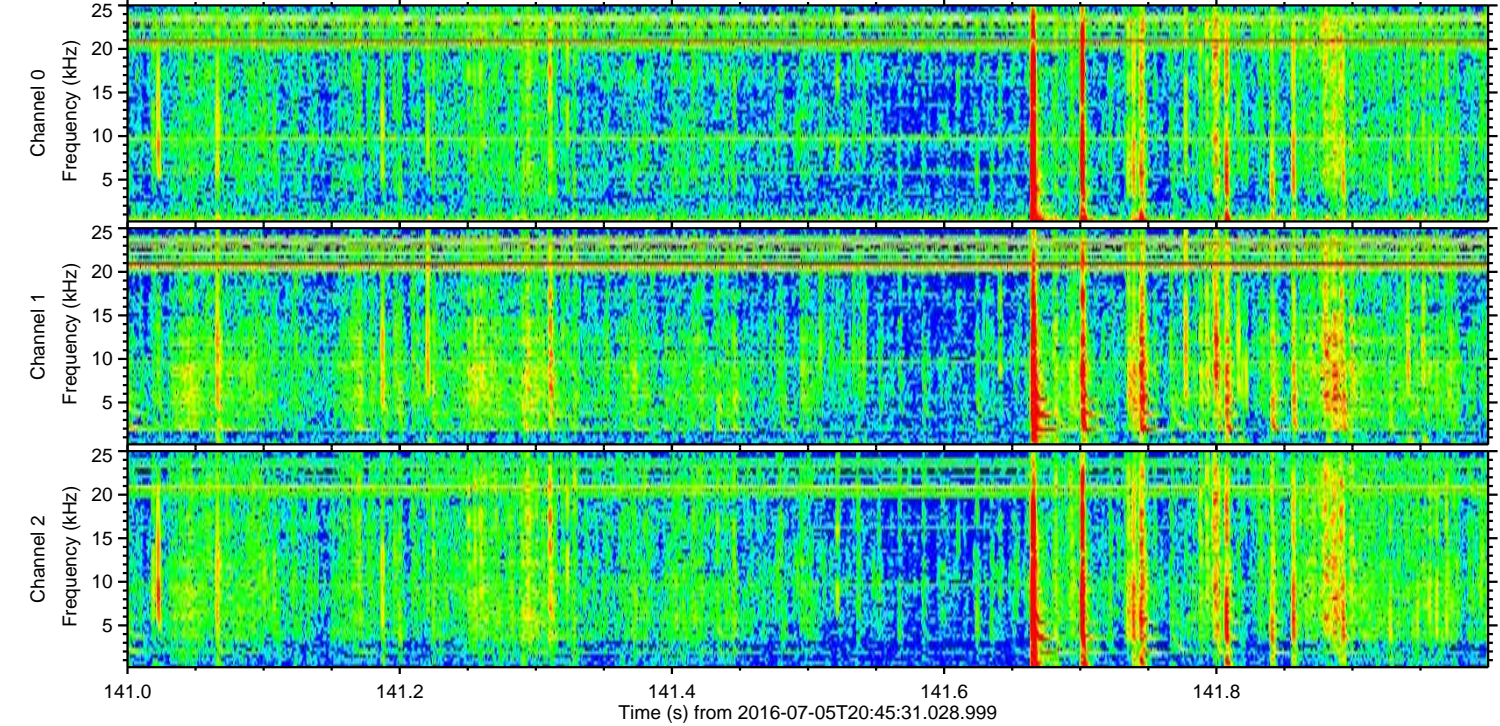
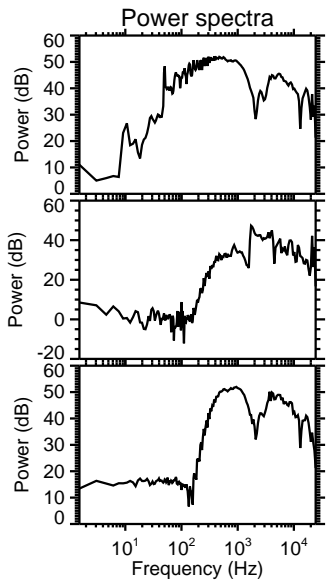
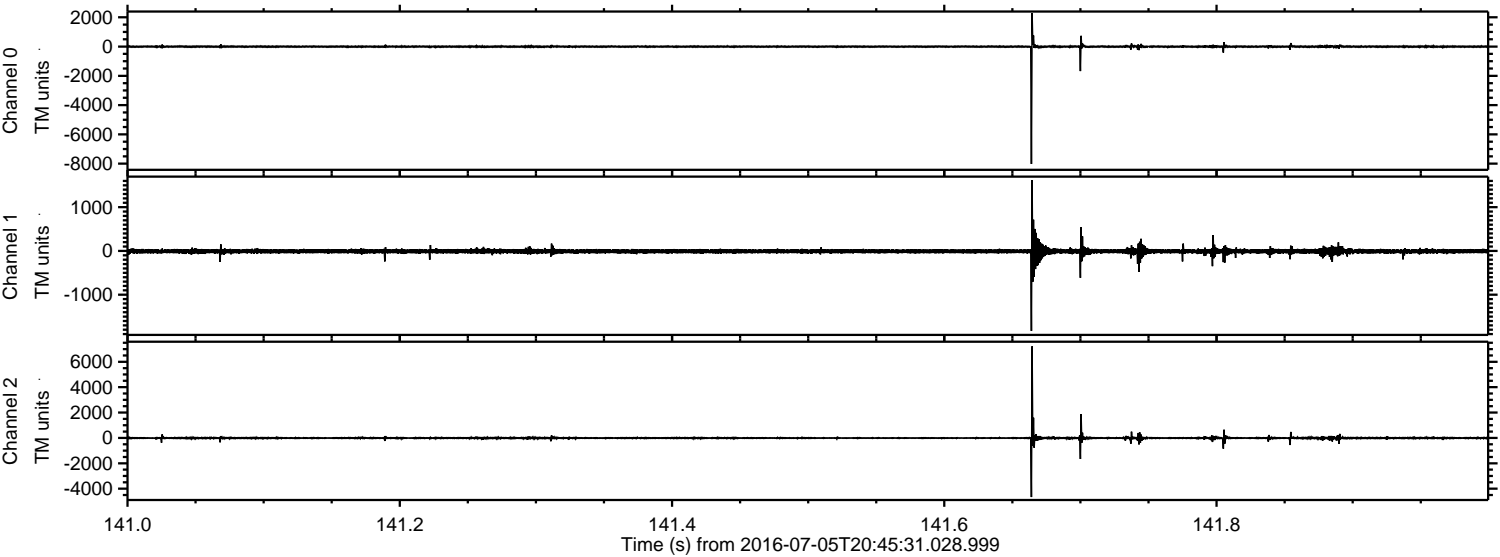



Processed Tue Jul 5 22:53:55 2016 by ELM ver.2012-10-06 from 001\_\_elm20160705\_204530\_\_dat00.bin

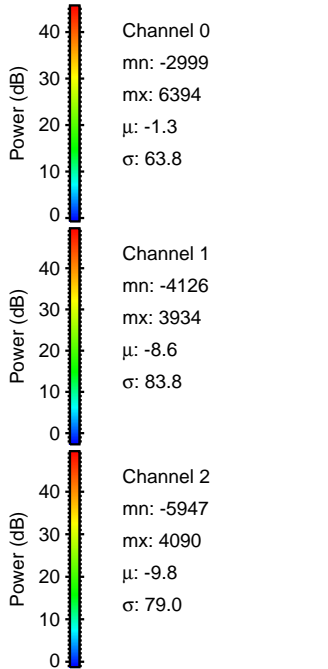
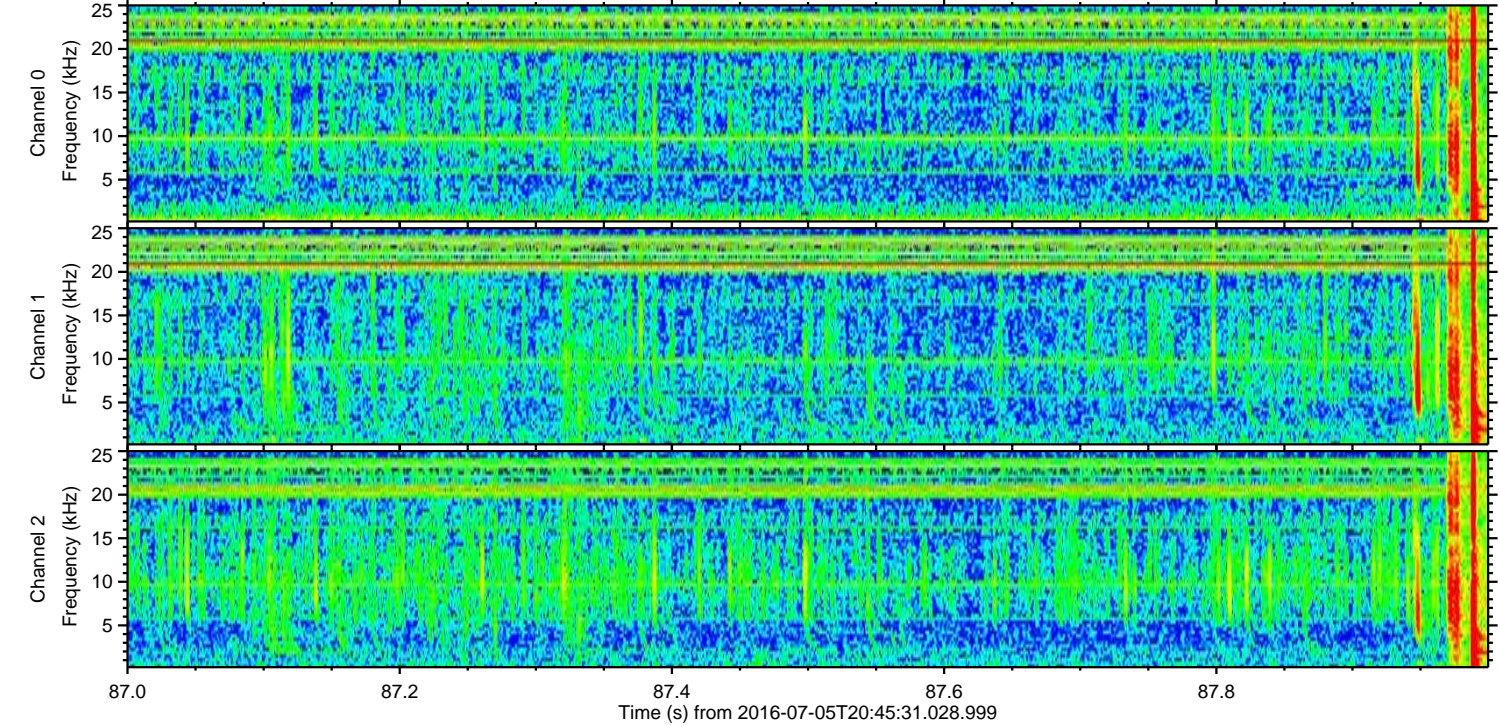
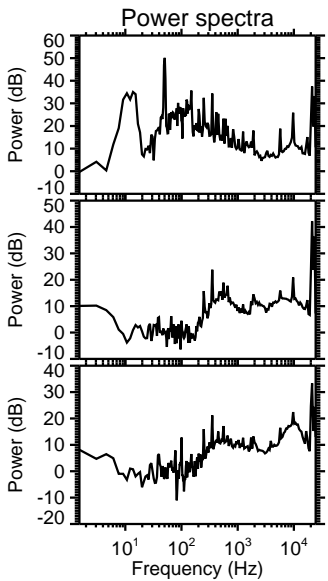
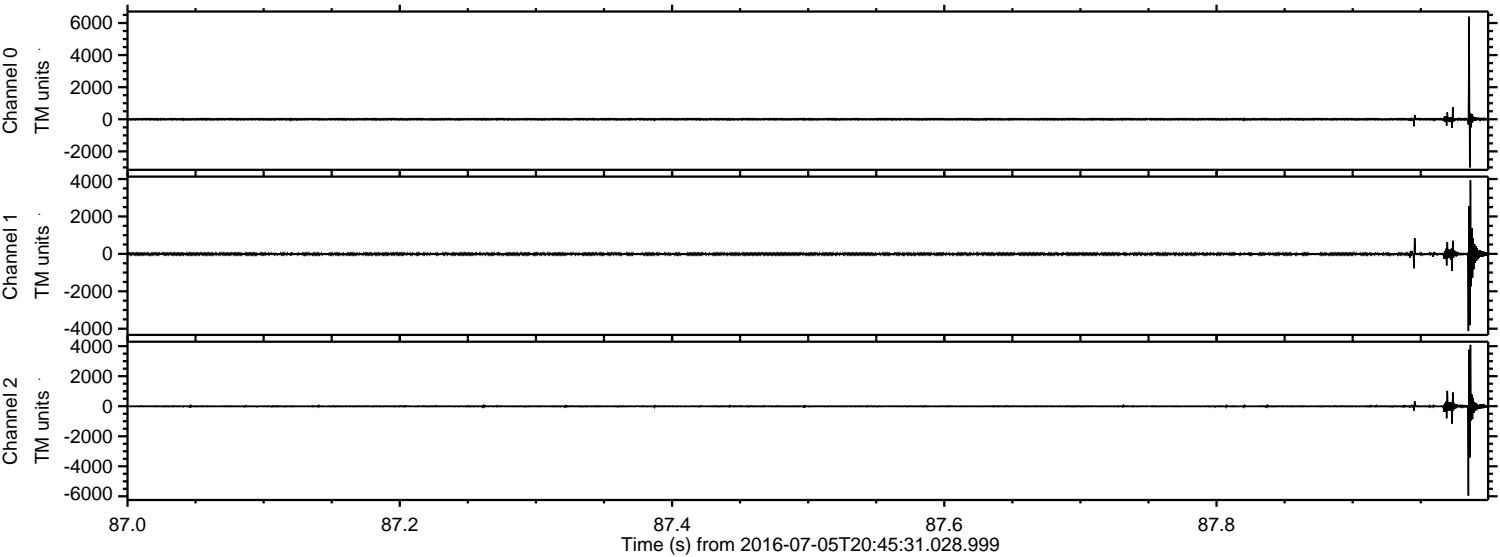



ELMAVAN 3D WAVEFORMS (Measured data sampled at 50 kHz) 51000 packets of 144 samples from 2016-07-05T20:45:31.028.999. Part 117/147

Processed Tue Jul 5 22:53:56 2016 by ELM ver.2012-10-06 from 001\_\_elm20160705\_204530\_\_dat00.bin

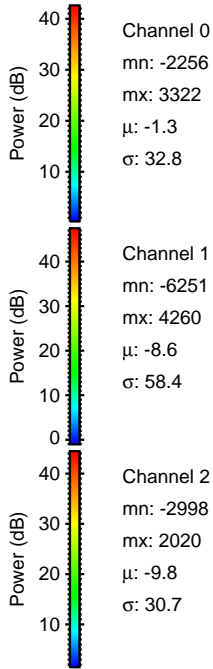
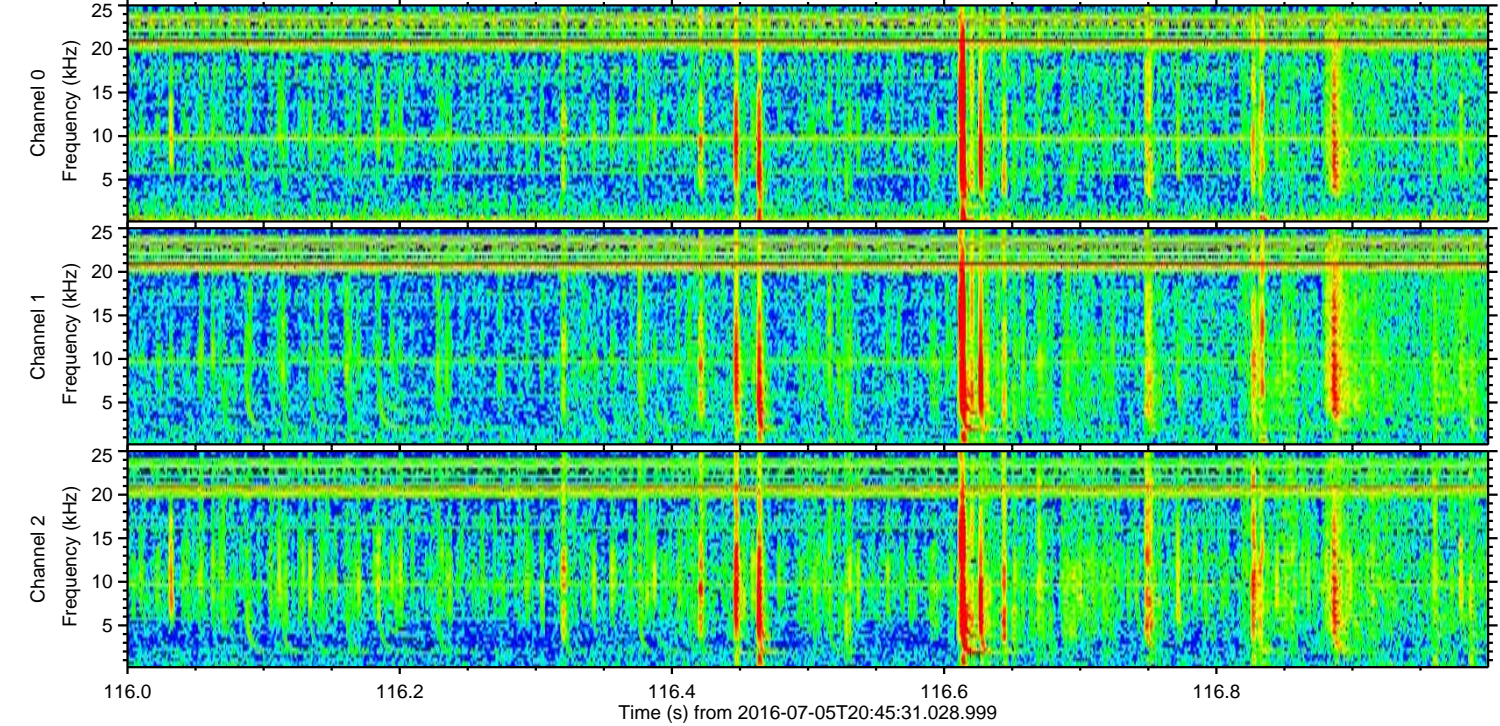
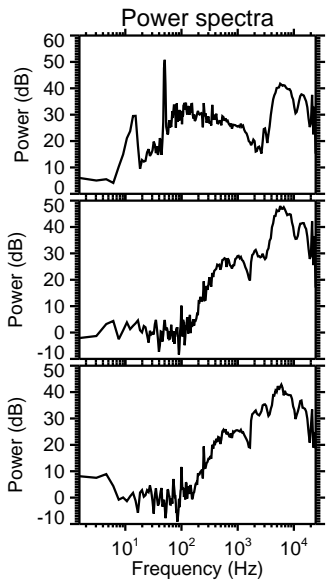
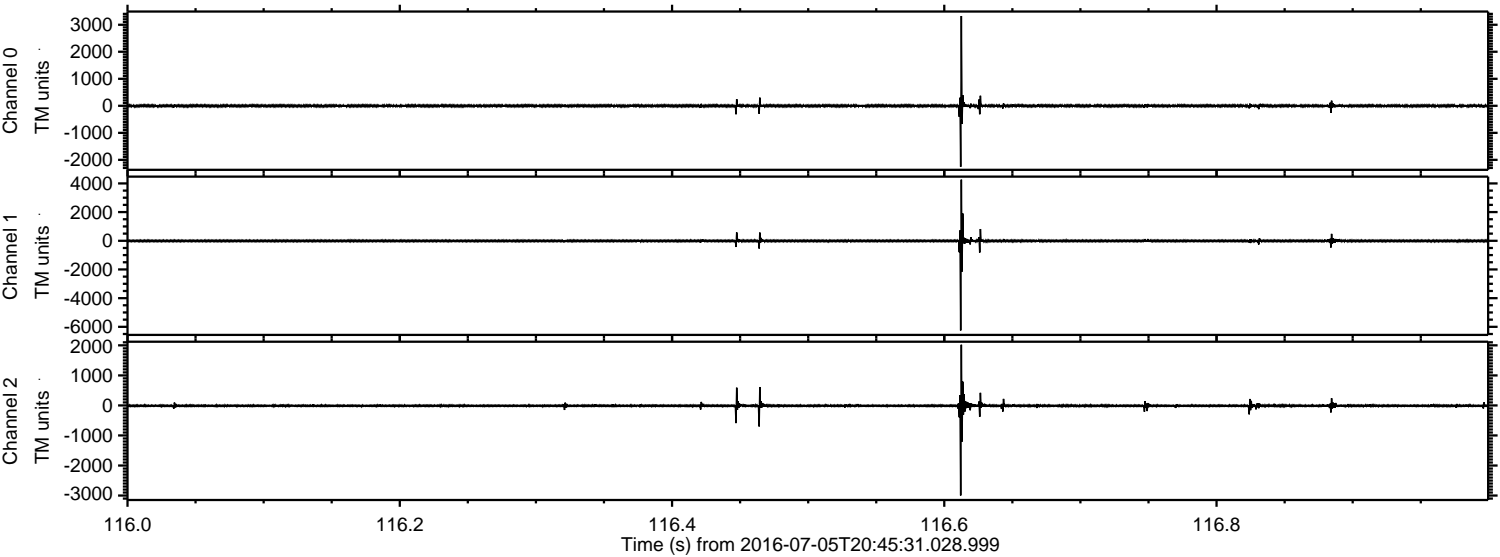



Processed Tue Jul 5 22:53:57 2016 by ELM ver.2012-10-06 from 001\_\_elm20160705\_204530\_\_dat00.bin

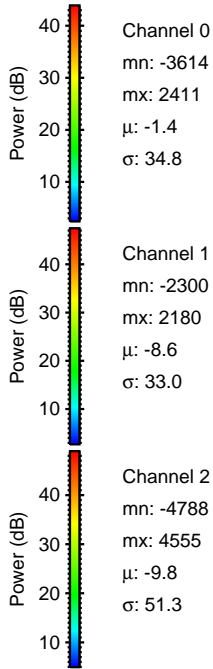
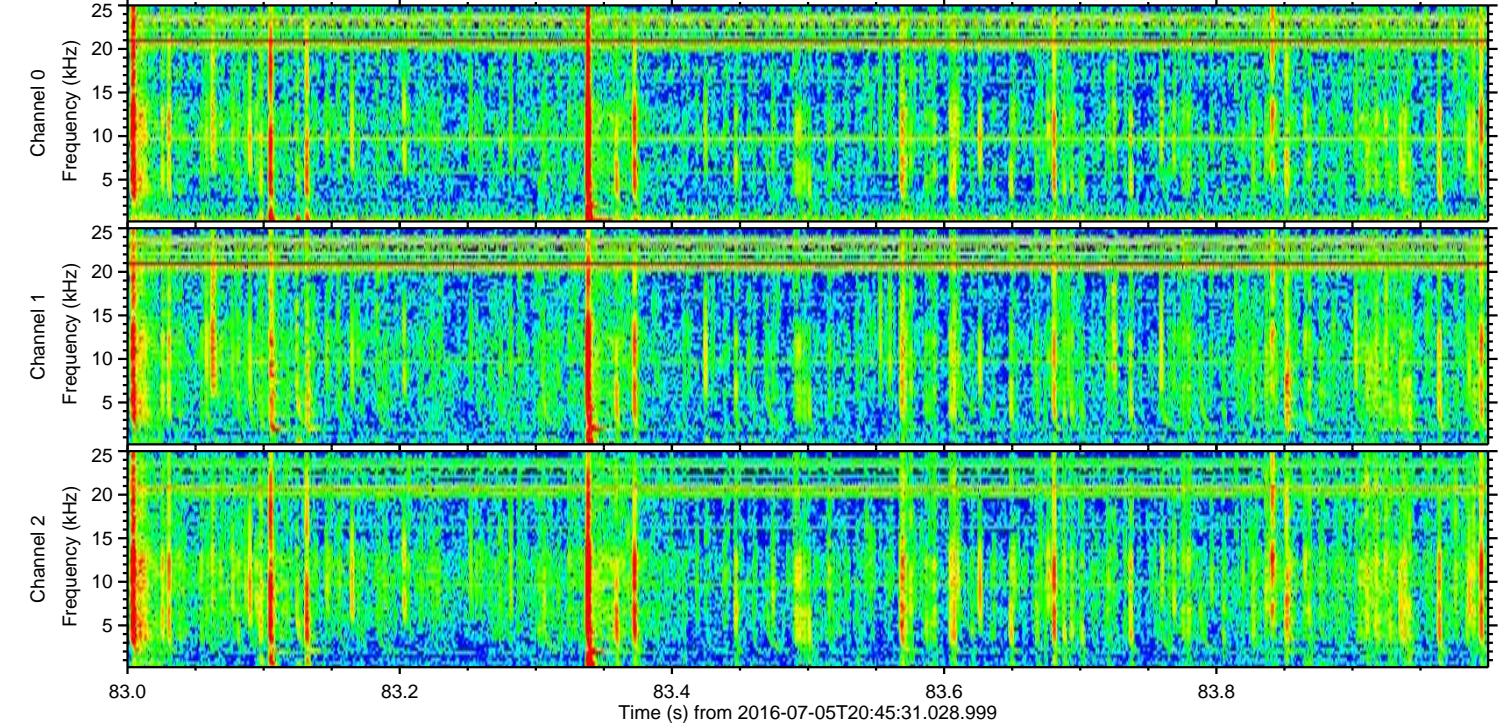
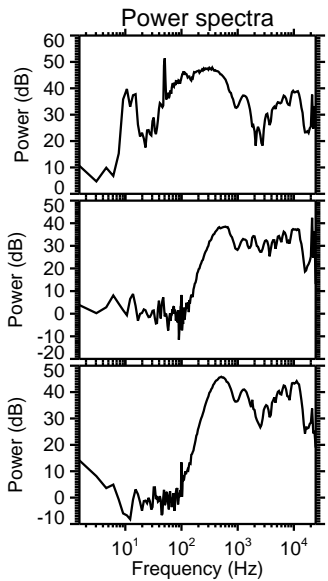
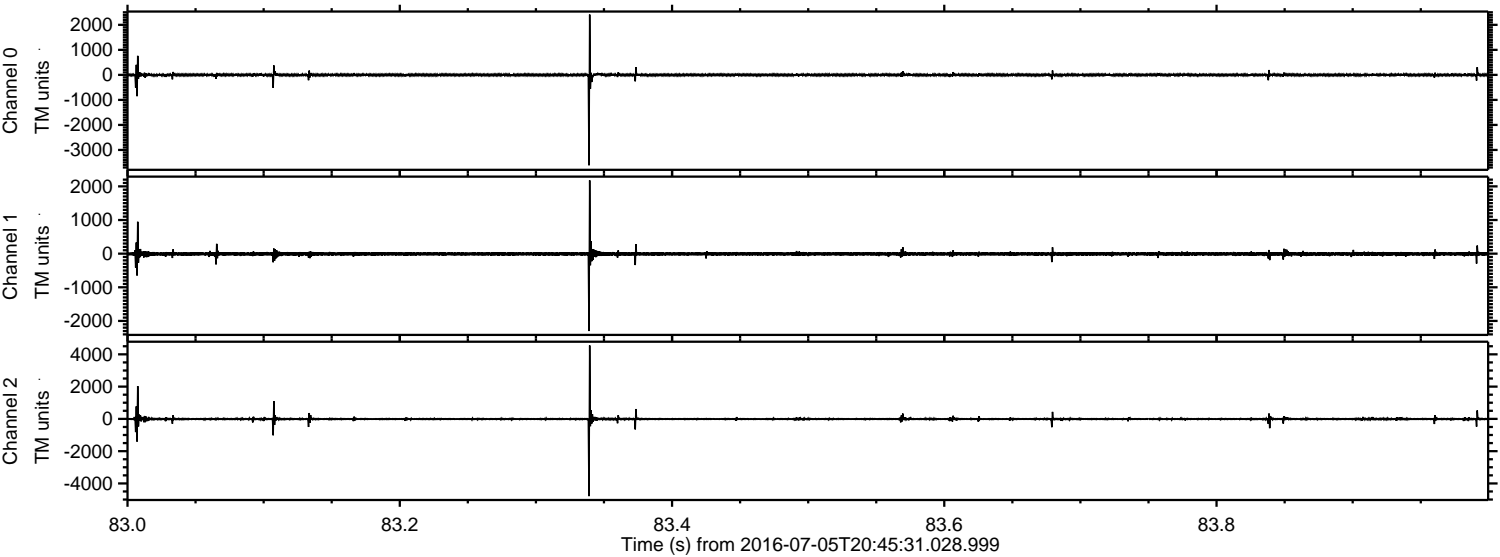



Processed Tue Jul 5 22:53:58 2016 by ELM ver.2012-10-06 from 001\_\_elm20160705\_204530\_\_dat00.bin

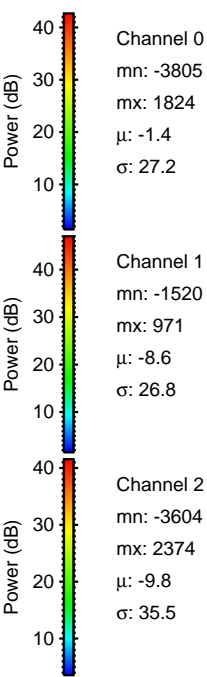
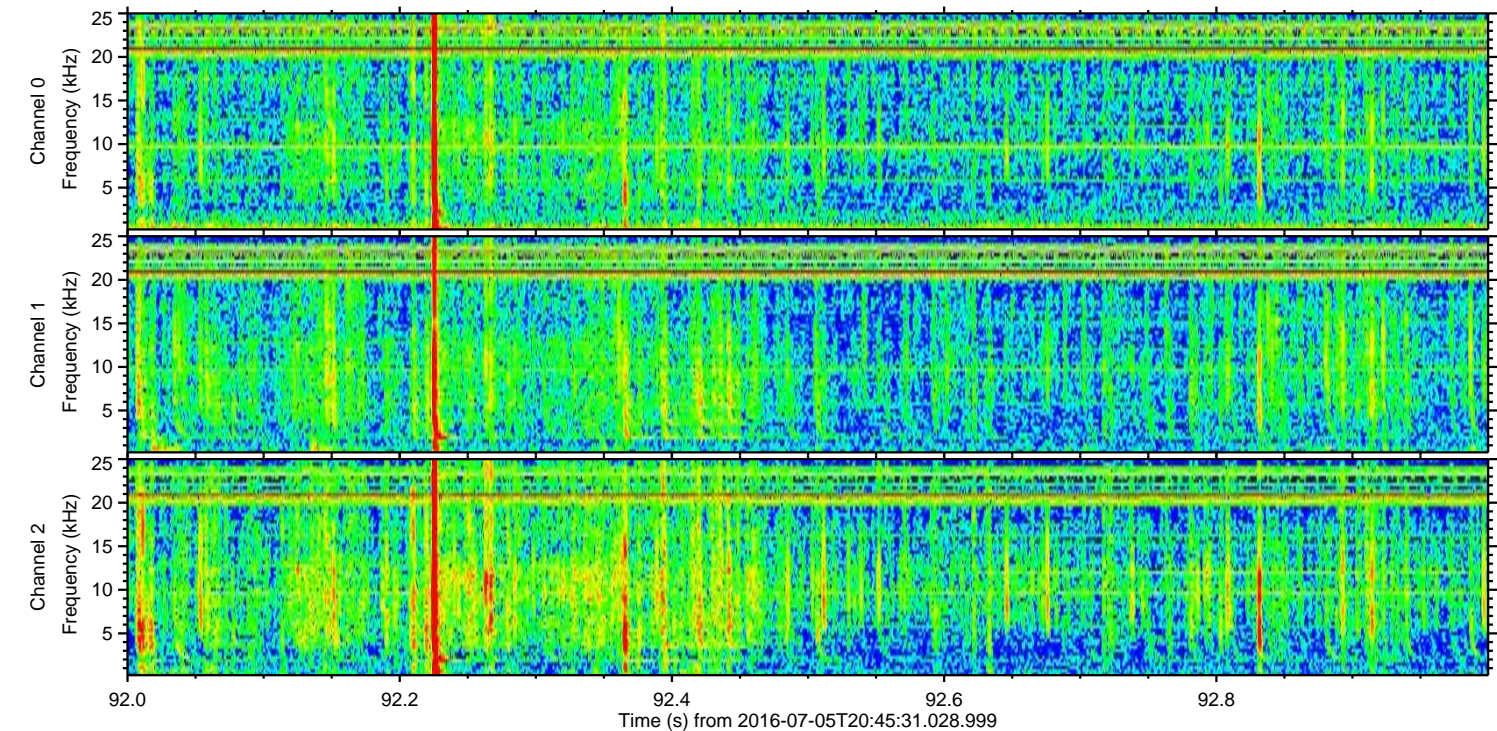
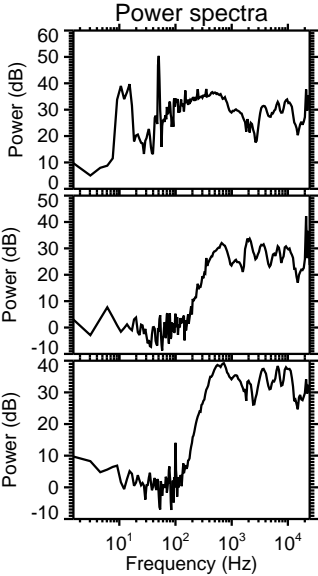
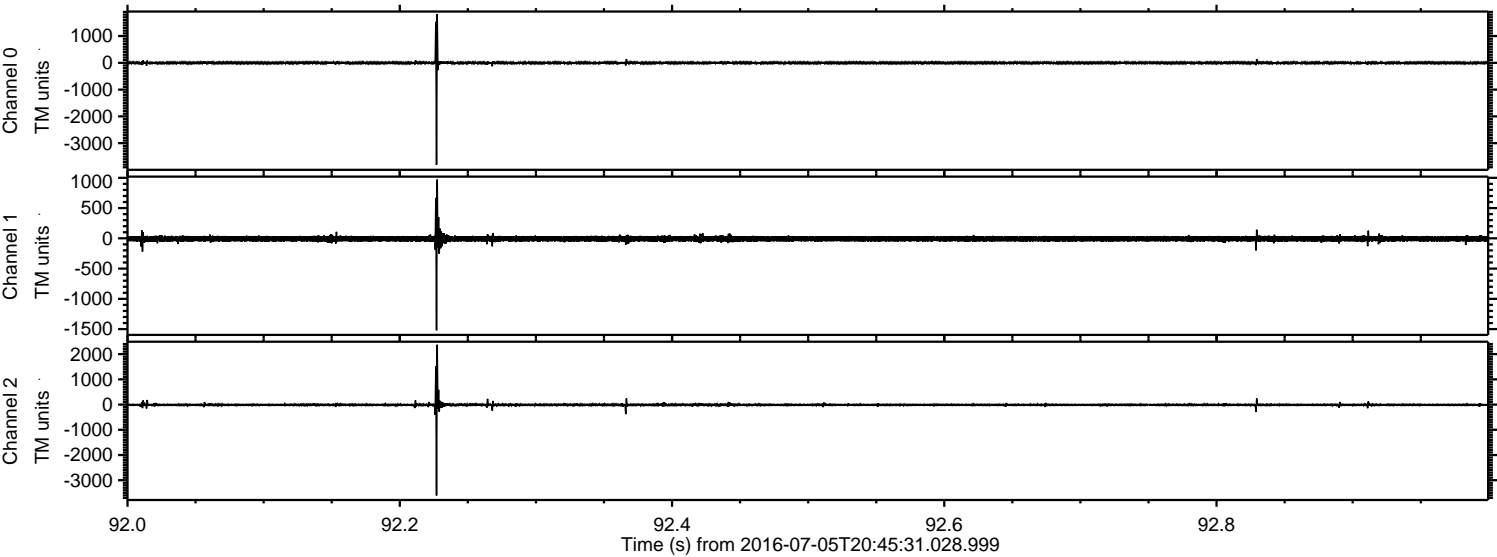



Processed Tue Jul 5 22:53:59 2016 by ELM ver.2012-10-06 from 001\_\_elm20160705\_204530\_\_dat00.bin

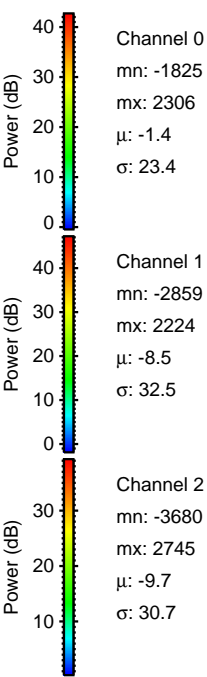
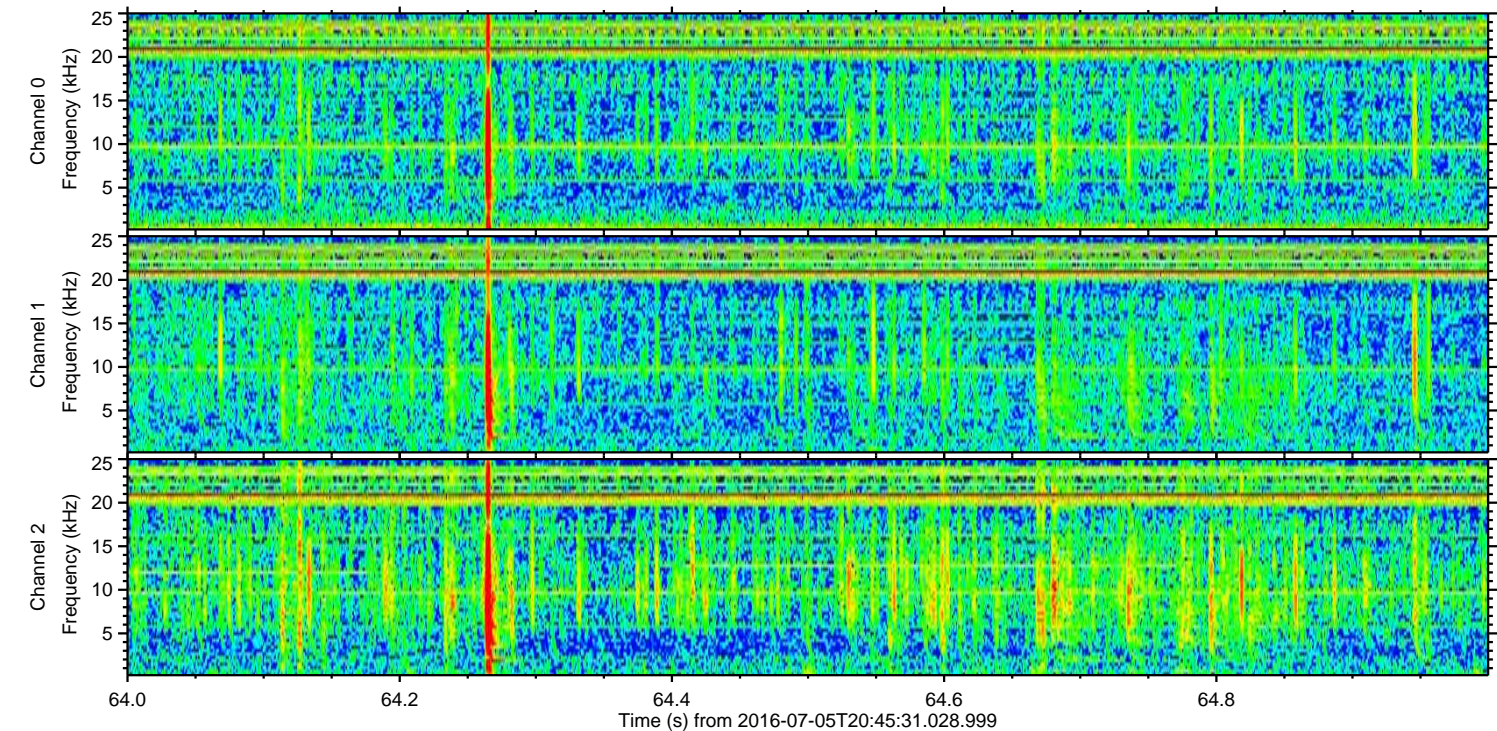
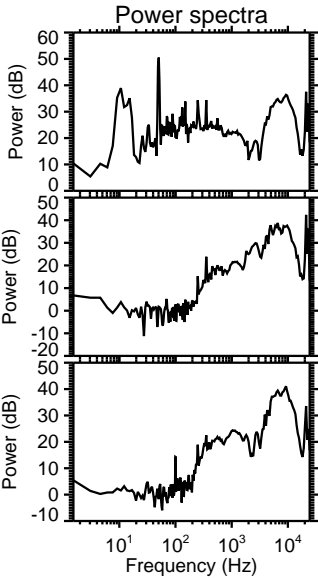
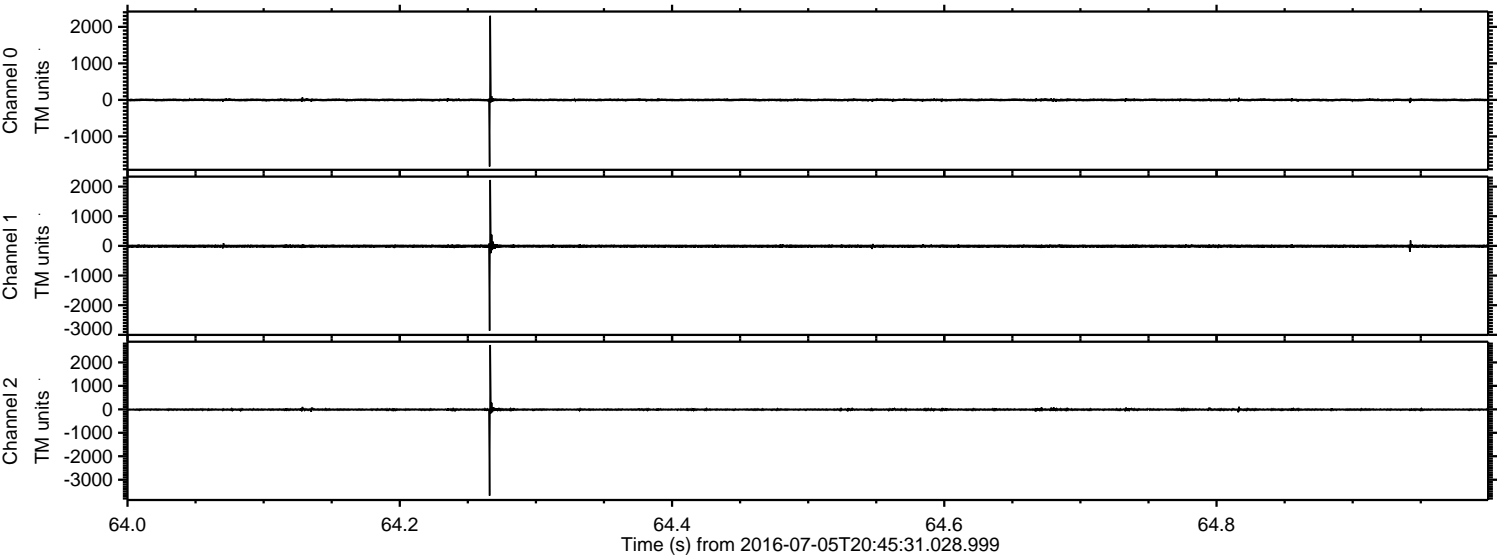



Processed Tue Jul 5 22:53:59 2016 by ELM ver.2012-10-06 from 001\_\_elm20160705\_204530\_\_dat00.bin

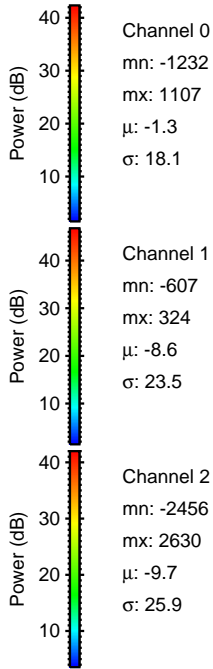
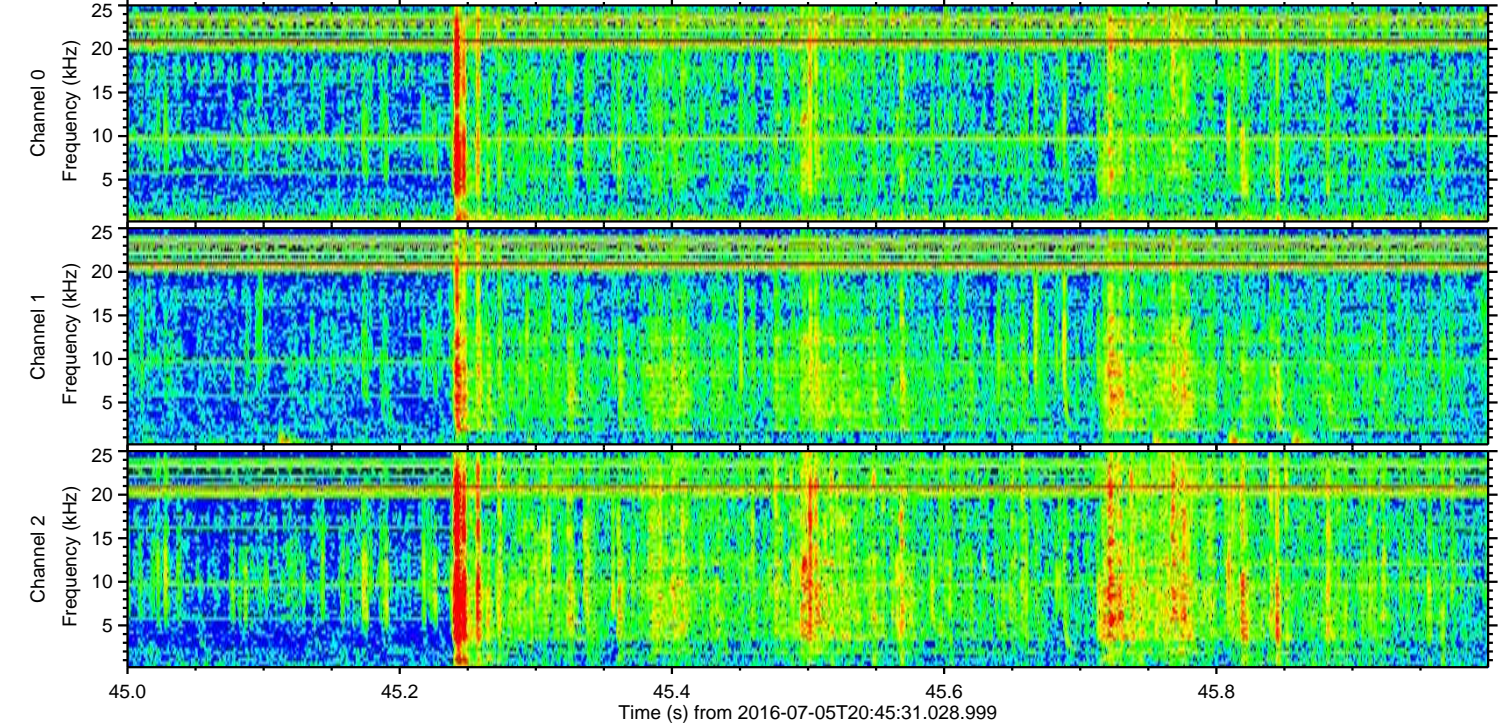
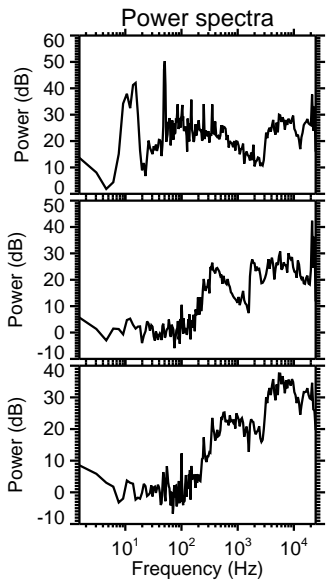
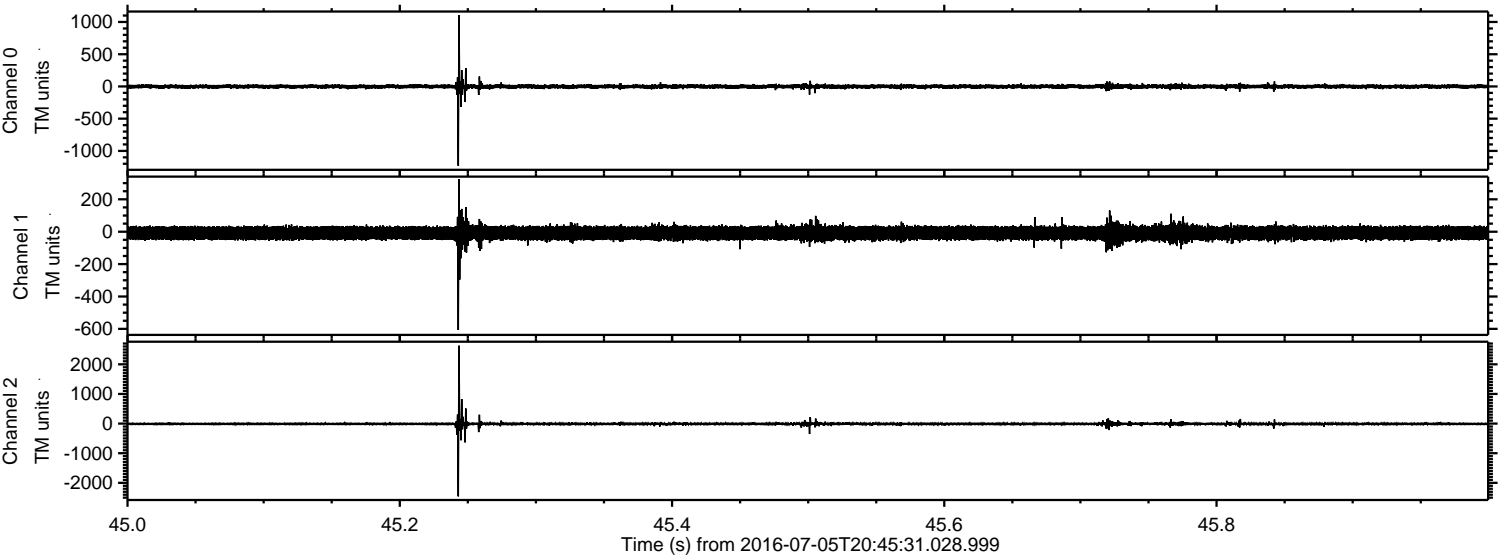



Processed Tue Jul 5 22:54:00 2016 by ELM ver.2012-10-06 from 001\_\_elm20160705\_204530\_\_dat00.bin

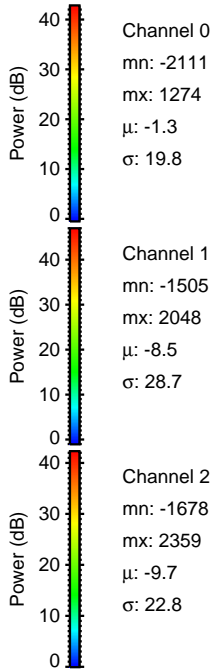
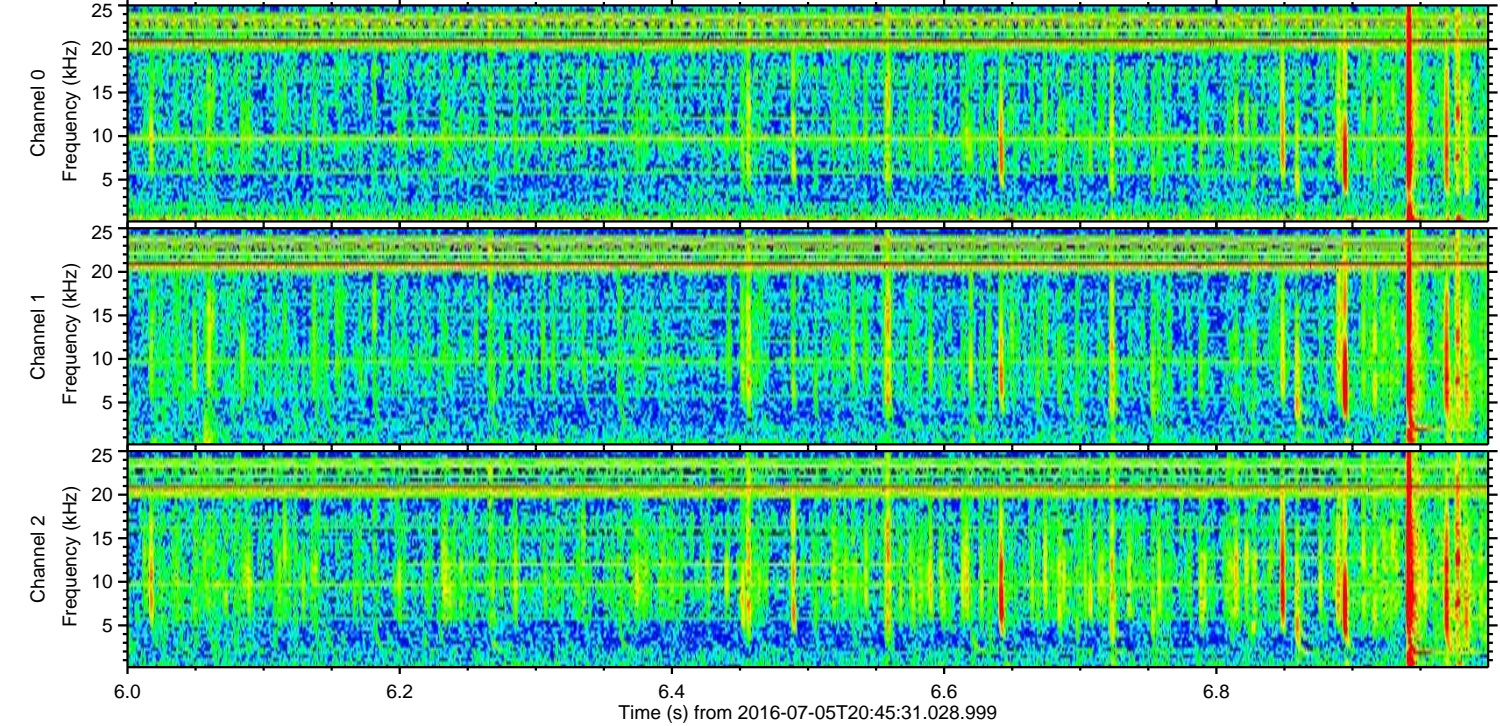
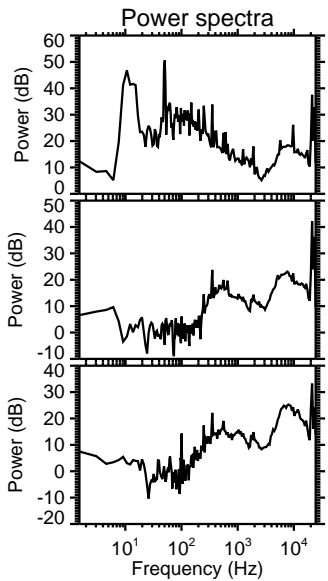
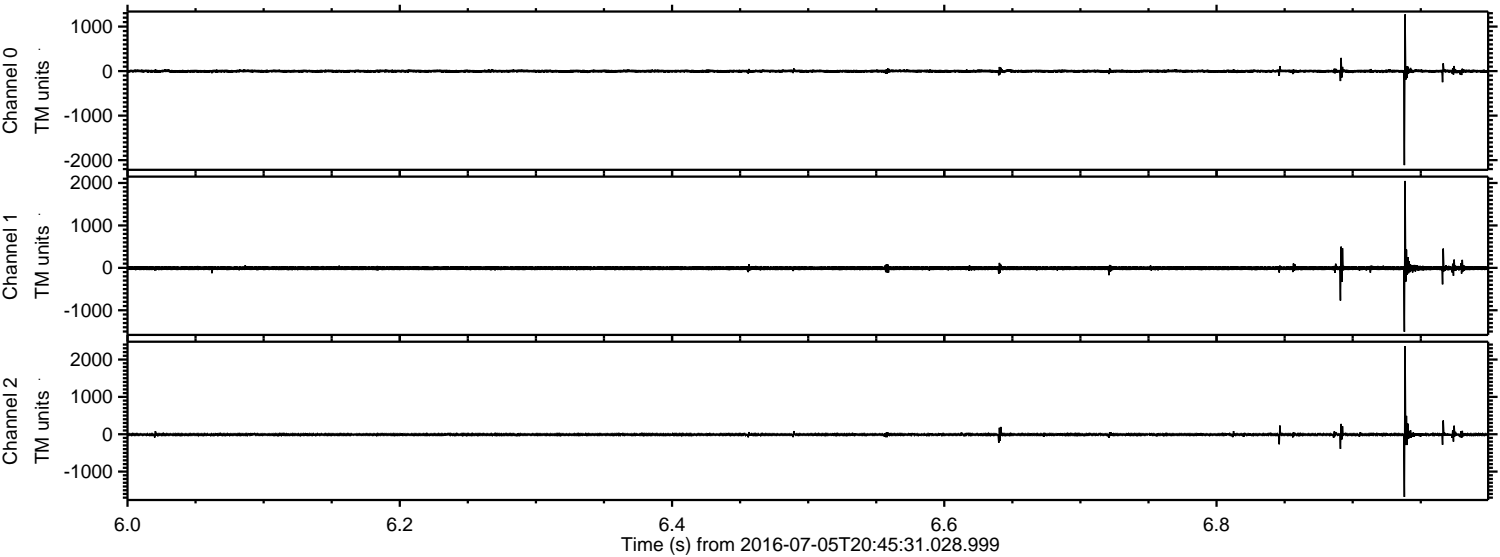



Processed Tue Jul 5 22:54:01 2016 by ELM ver.2012-10-06 from 001\_\_elm20160705\_204530\_\_dat00.bin

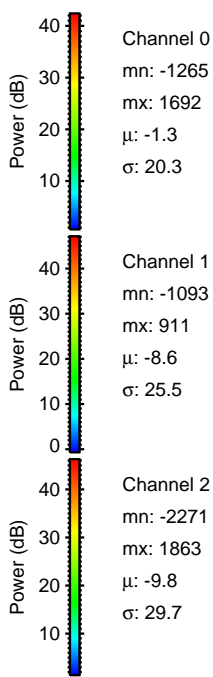
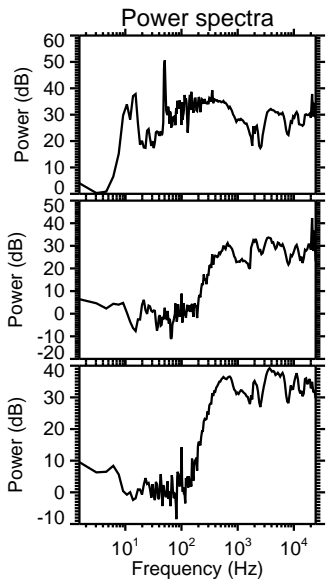
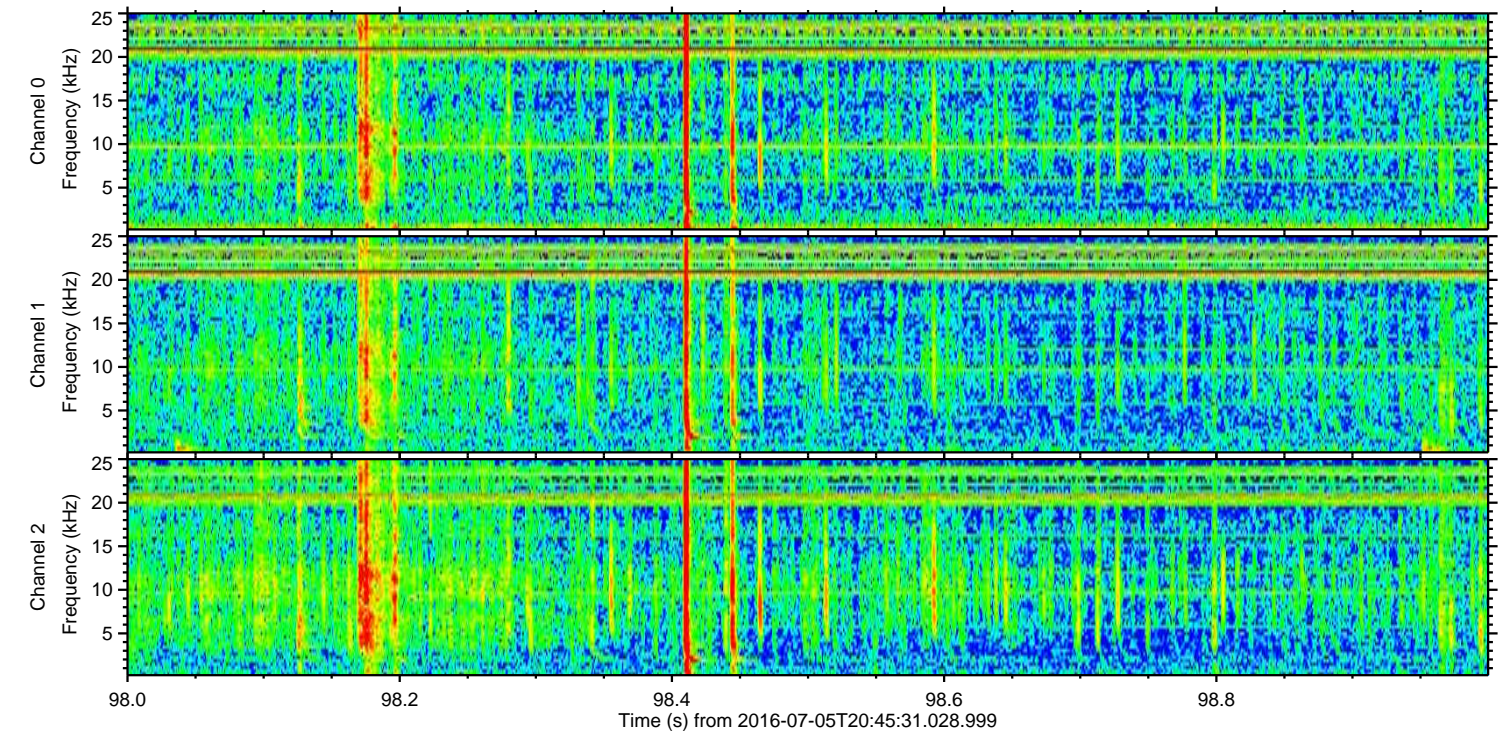
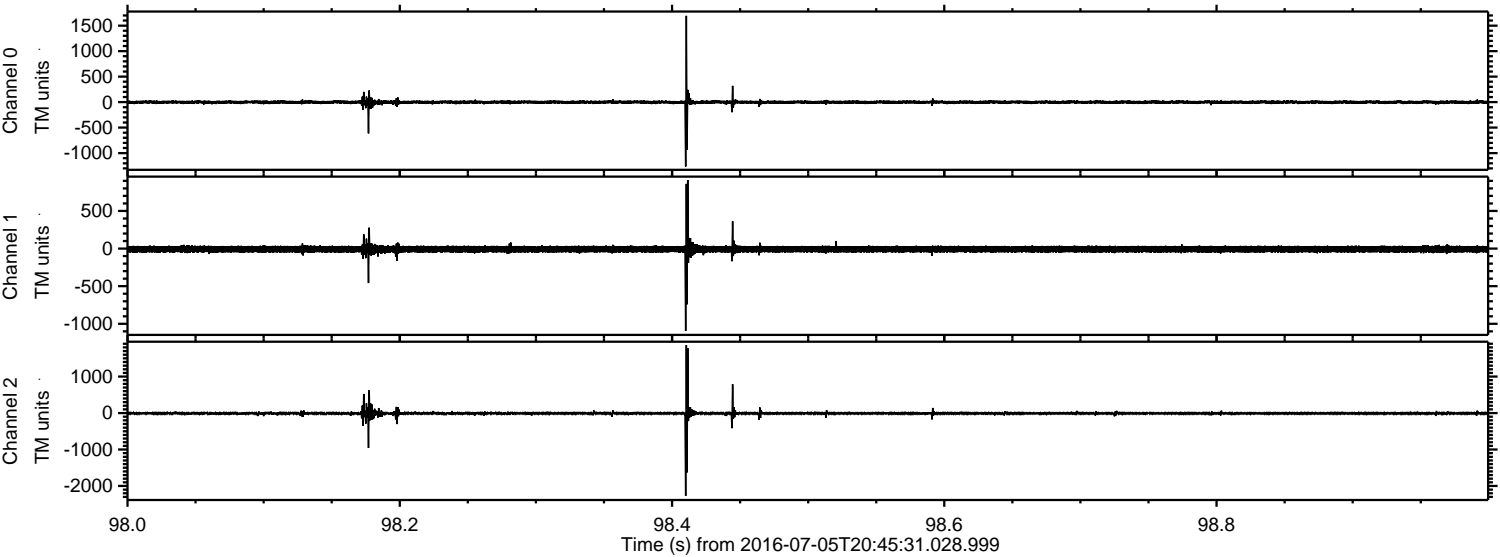

Channel 0  
mn: -1265  
mx: 1692  
 $\mu$ : -1.3  
 $\sigma$ : 20.3

Channel 1  
mn: -1093  
mx: 911  
 $\mu$ : -8.6  
 $\sigma$ : 25.5

Channel 2  
mn: -2271  
mx: 1863  
 $\mu$ : -9.8  
 $\sigma$ : 29.7



