

ELMAVAN 3D WAVEFORMS (Measured data sampled at 50 kHz) 51000 packets of 144 samples from 2016-07-05T18:45:25.804.000.

Processed Tue Jul 5 20:53:13 2016 by ELM ver.2012-10-06 from 001__elm20160705_184524__dat00.bin

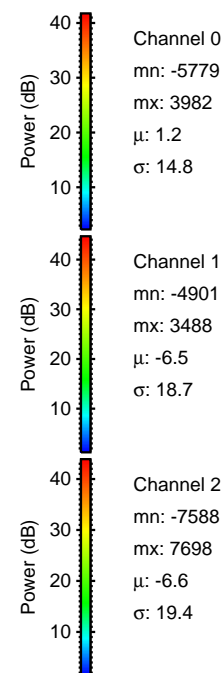
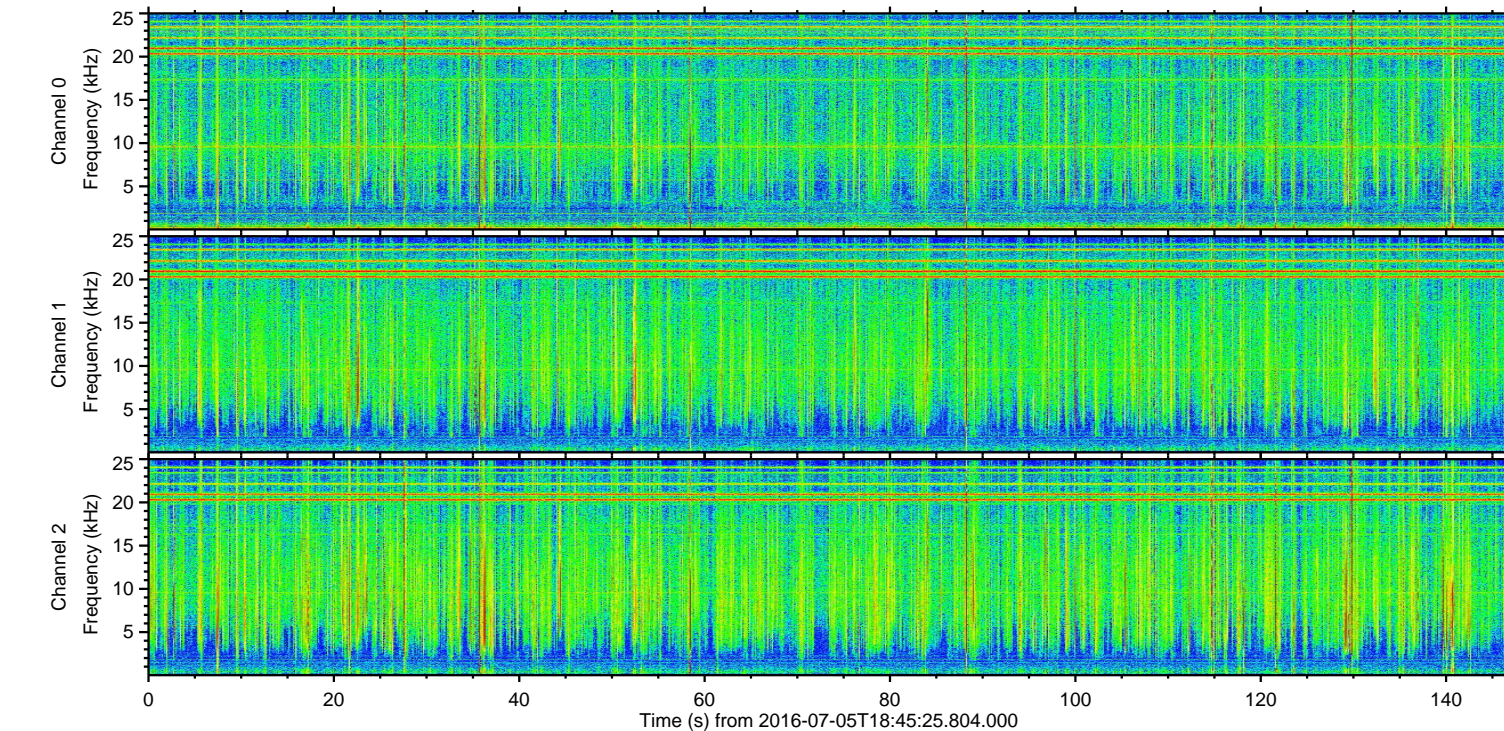
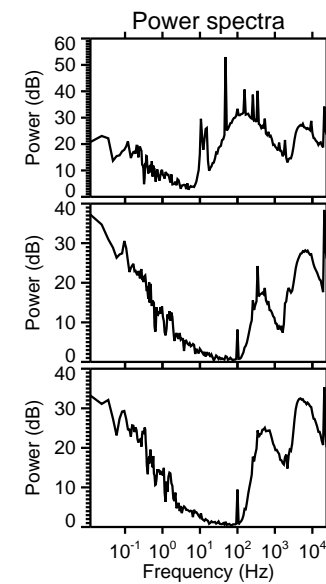
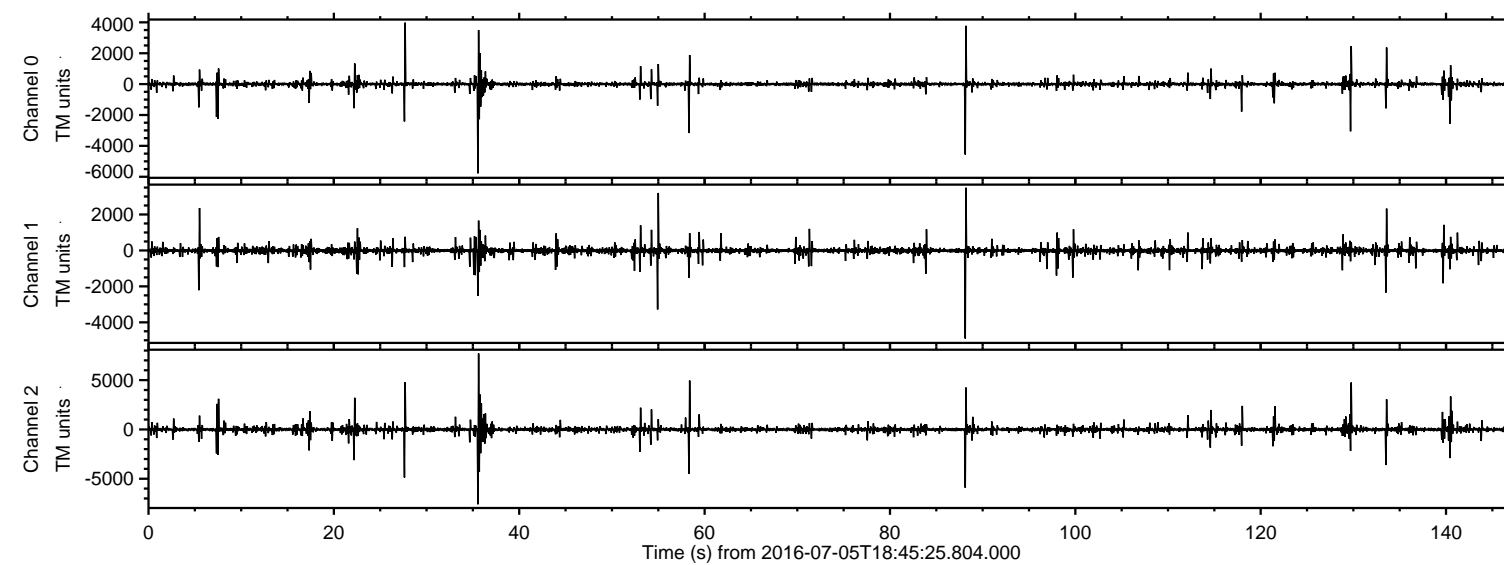

ELMAVAN 3D WAVEFORMS (Measured data sampled at 50 kHz) 51000 packets of 144 samples from 2016-07-05T18:45:25.804.000. Part 36/147

Processed Tue Jul 5 20:53:24 2016 by ELM ver.2012-10-06 from 001__elm20160705_184524__dat00.bin

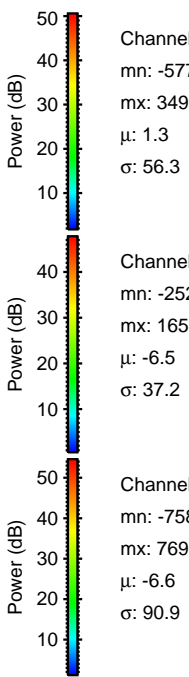
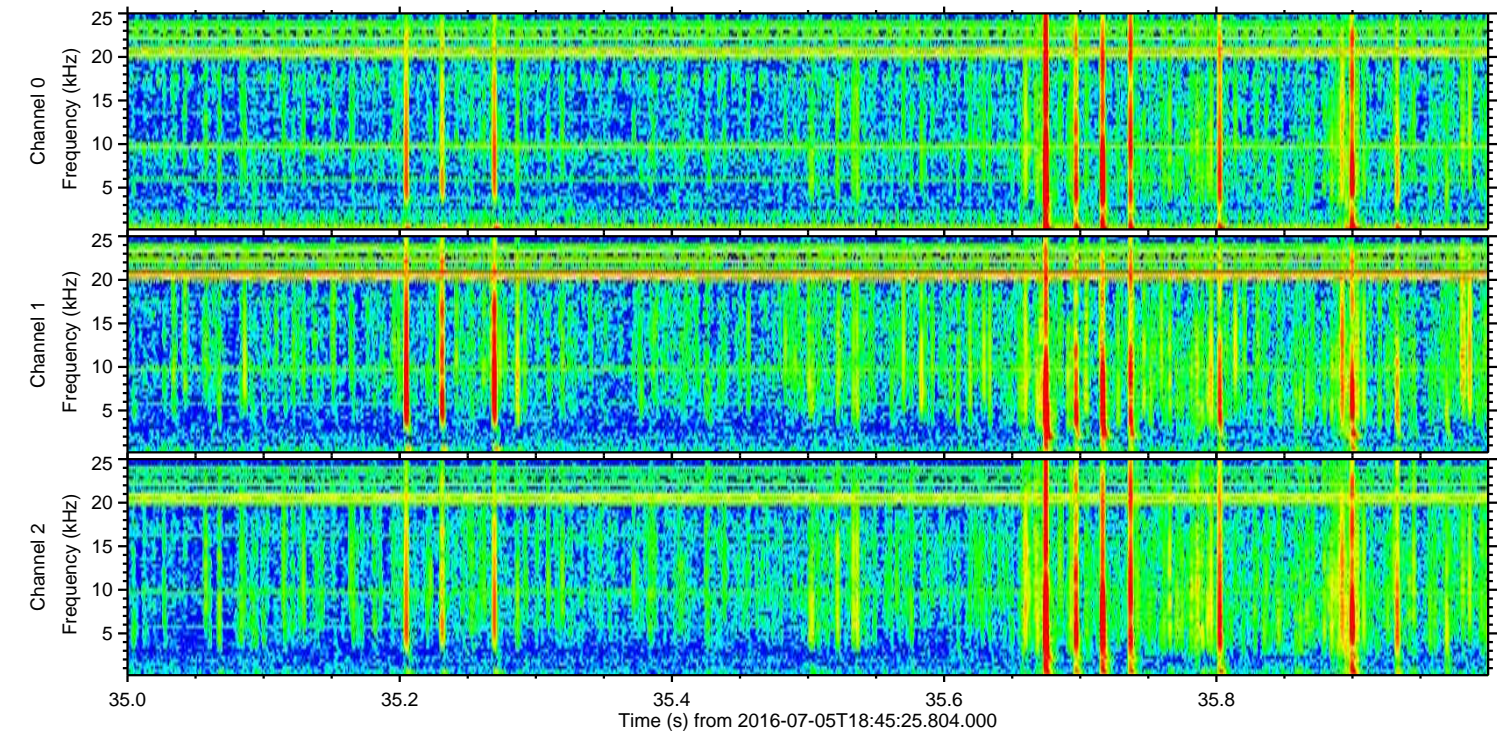
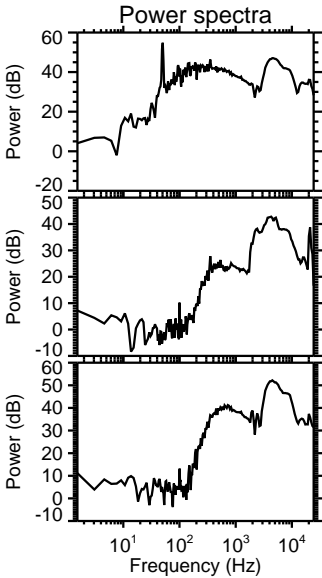
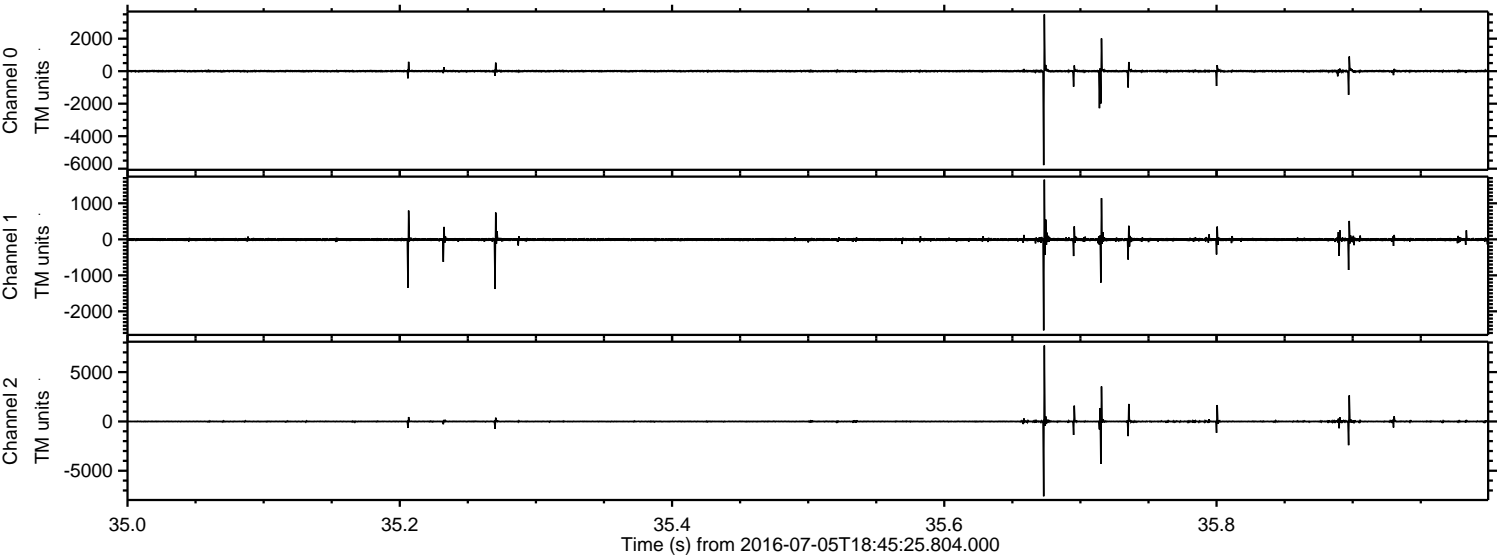

Processed Tue Jul 5 20:53:25 2016 by ELM ver.2012-10-06 from 001__elm20160705_184524__dat00.bin

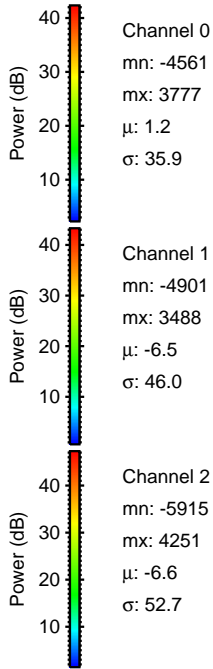
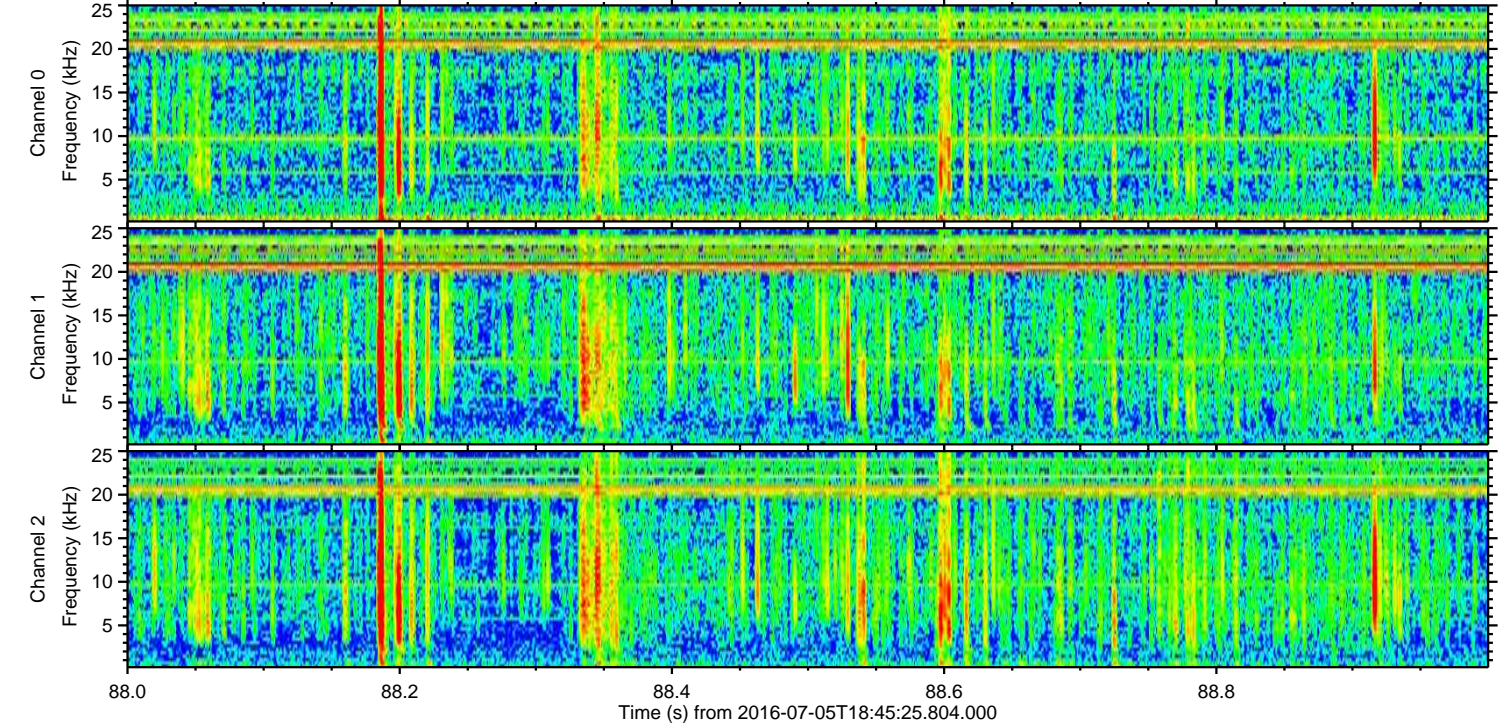
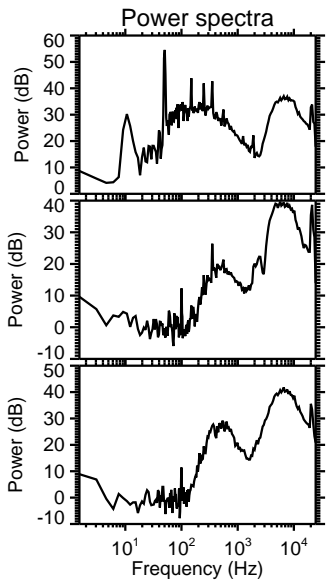
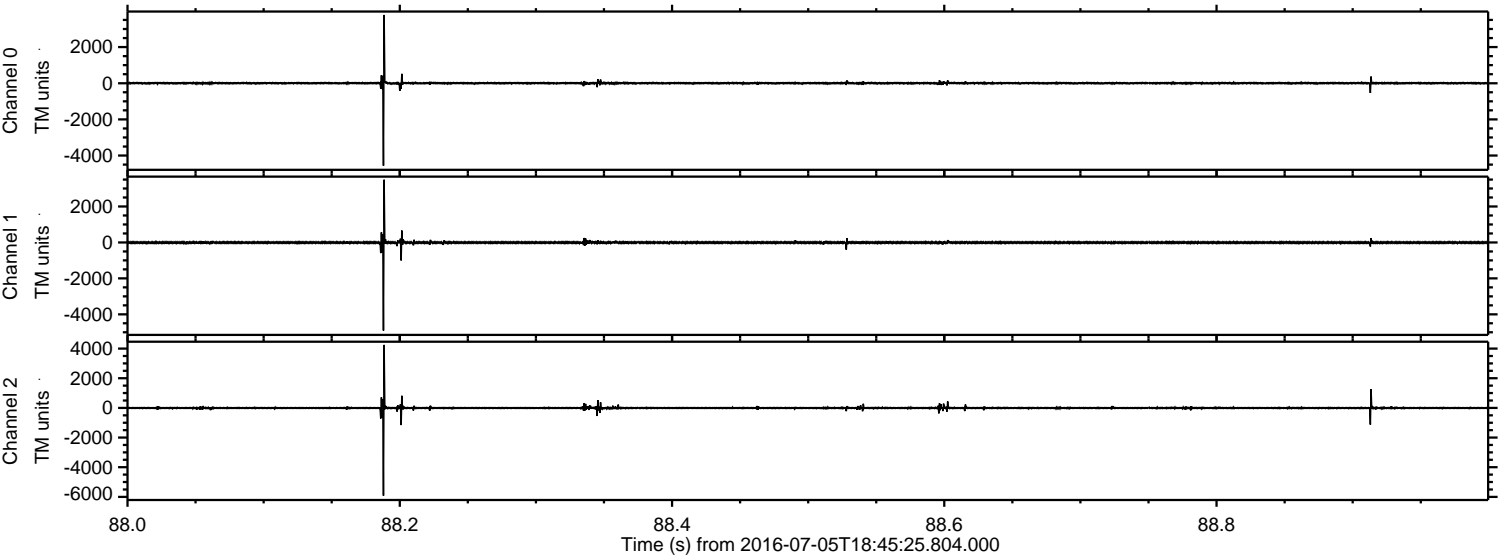

Processed Tue Jul 5 20:53:26 2016 by ELM ver.2012-10-06 from 001__elm20160705_184524__dat00.bin

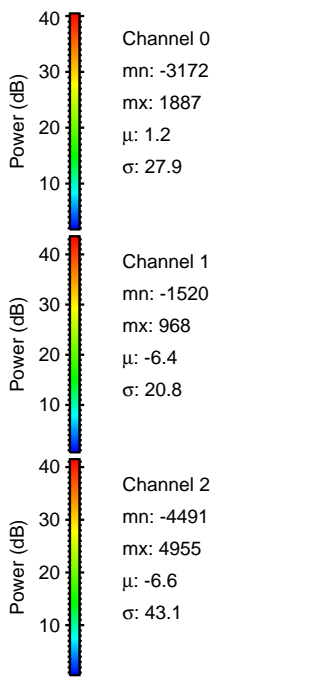
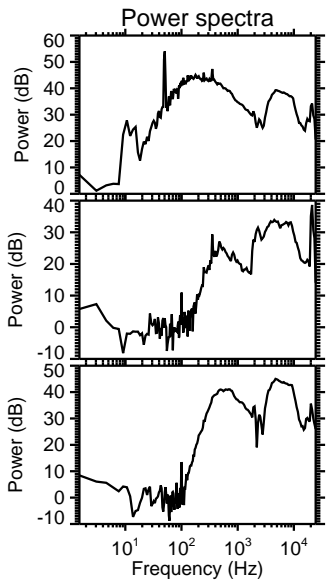
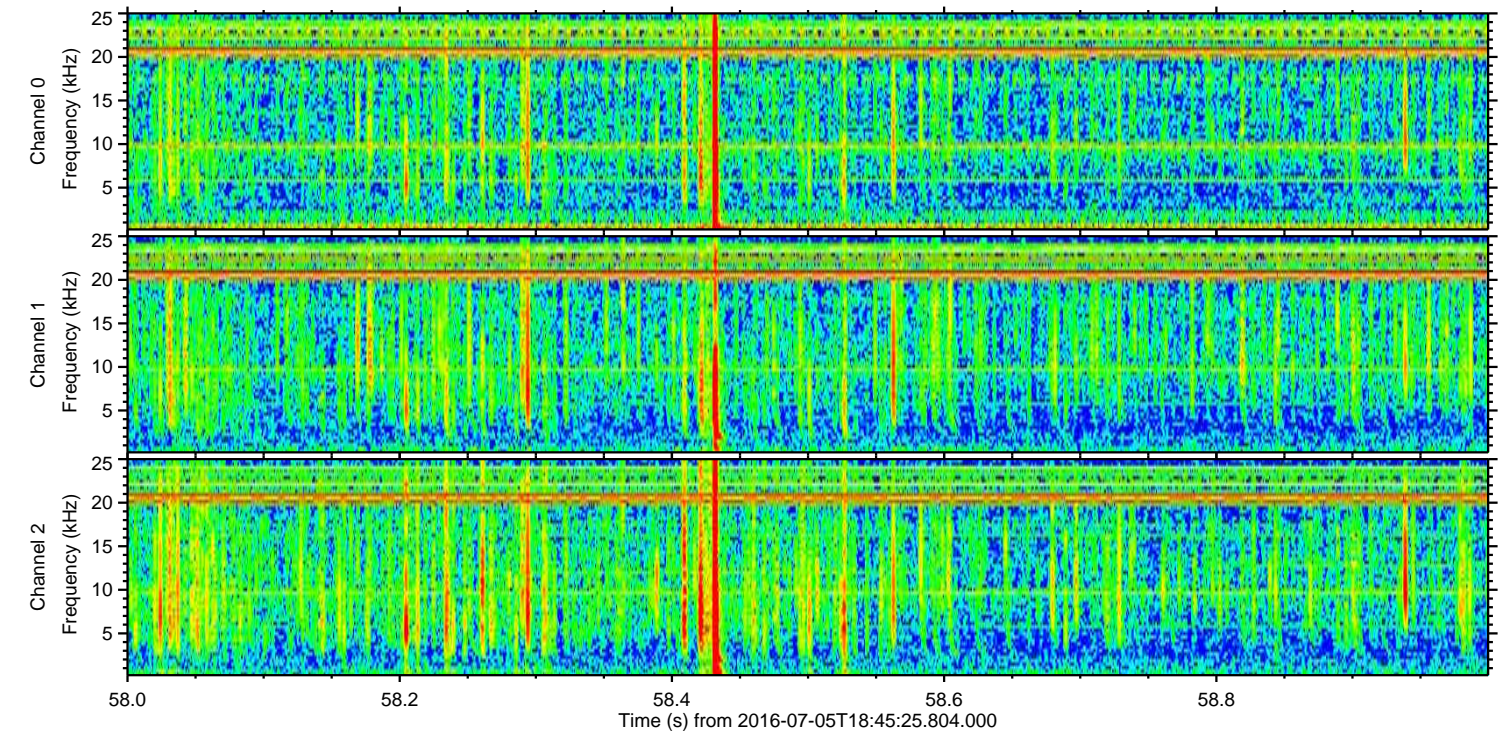
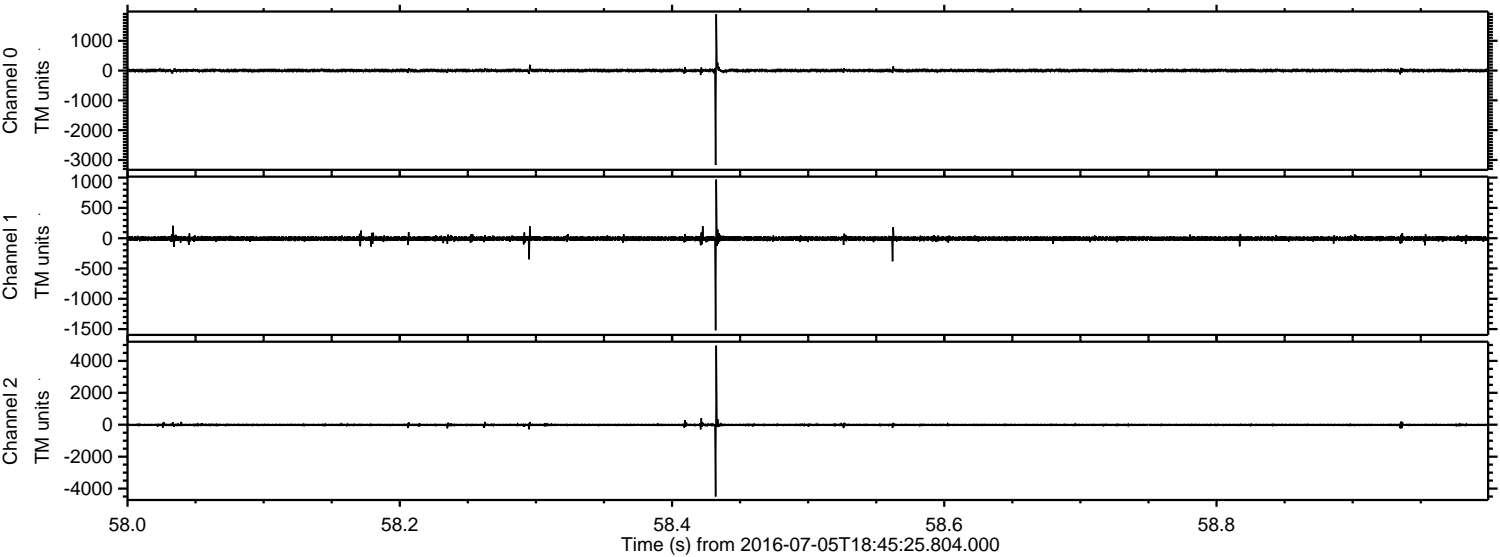

Processed Tue Jul 5 20:53:27 2016 by ELM ver.2012-10-06 from 001__elm20160705_184524__dat00.bin

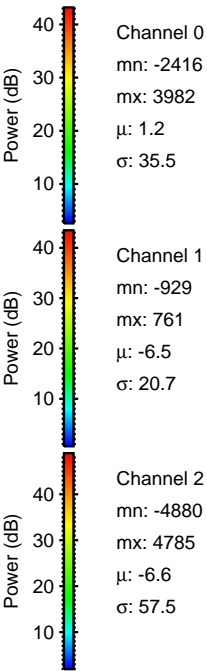
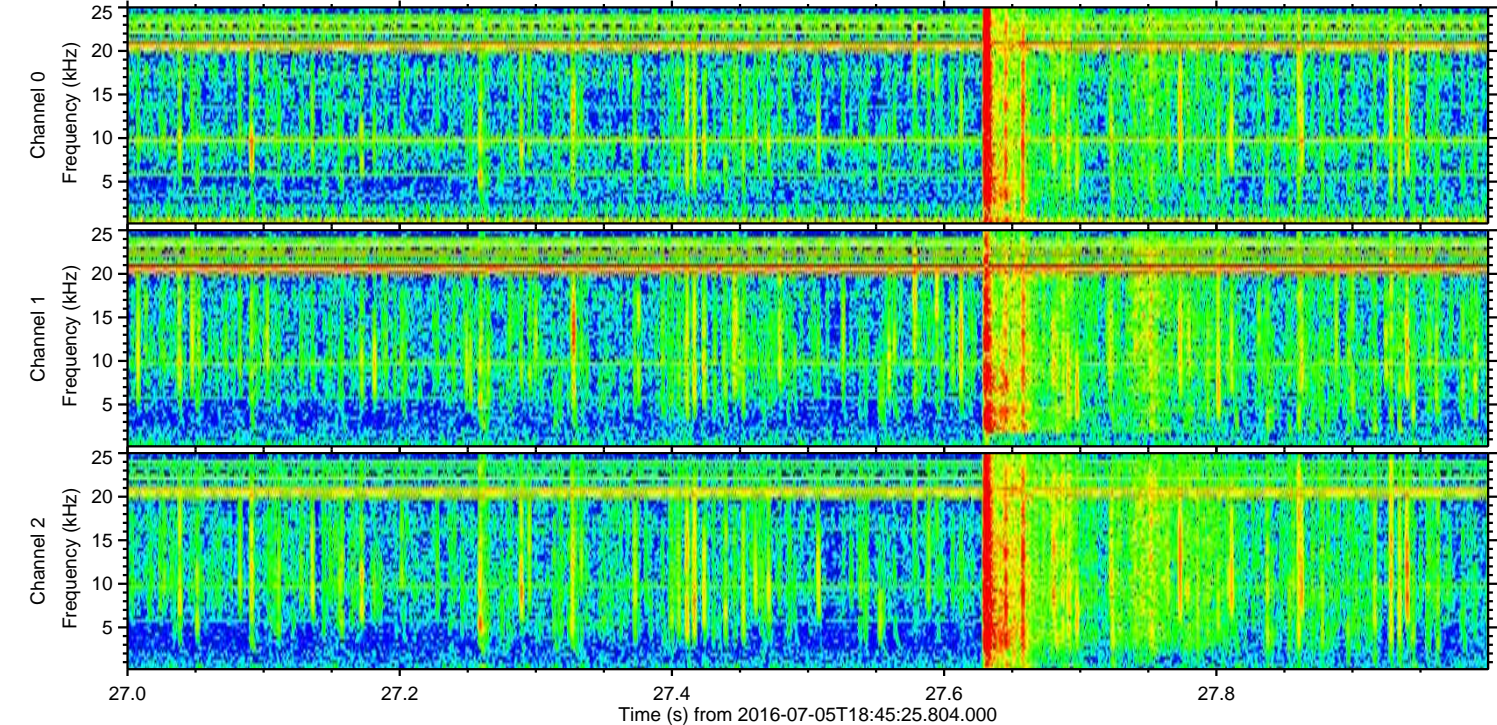
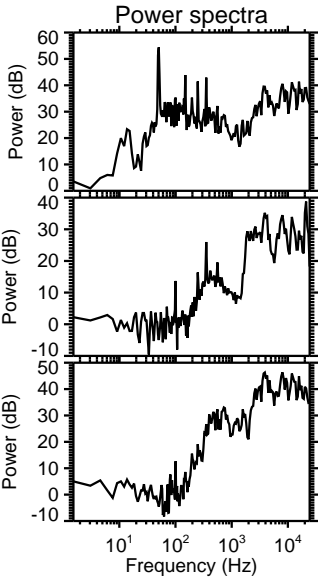
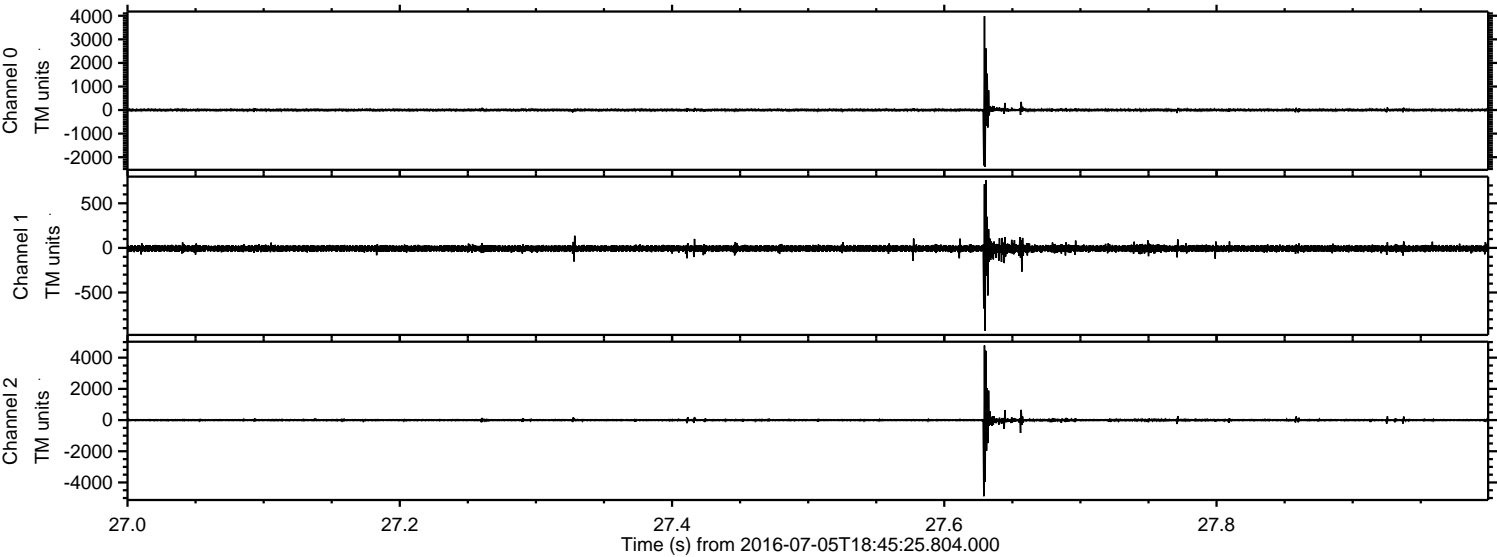

ELMAVAN 3D WAVEFORMS (Measured data sampled at 50 kHz) 51000 packets of 144 samples from 2016-07-05T18:45:25.804.000. Part 130/147

Processed Tue Jul 5 20:53:28 2016 by ELM ver.2012-10-06 from 001__elm20160705_184524__dat00.bin

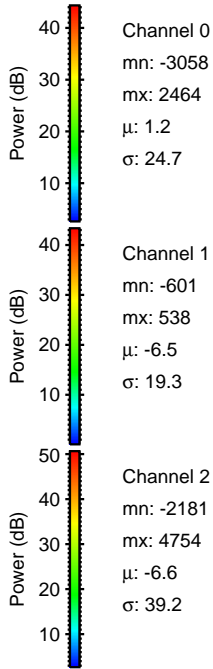
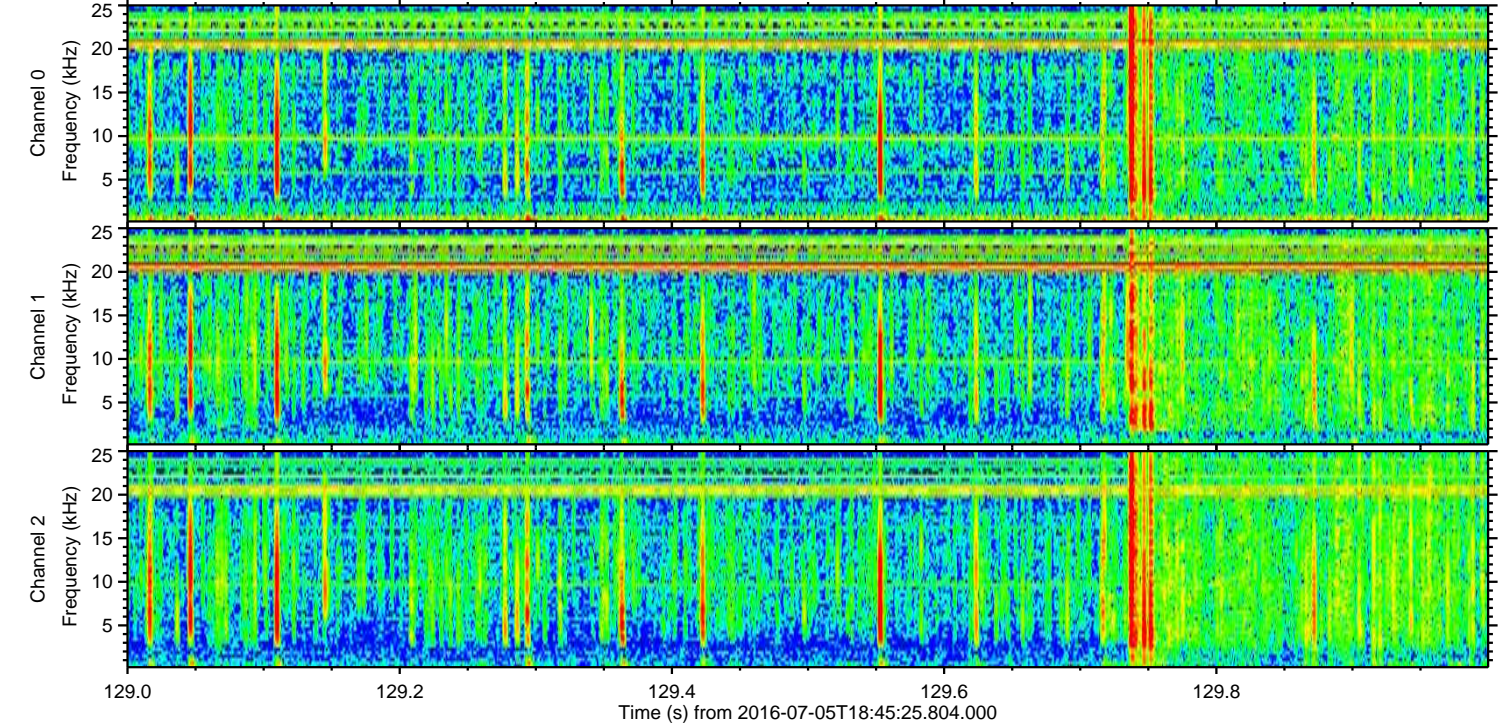
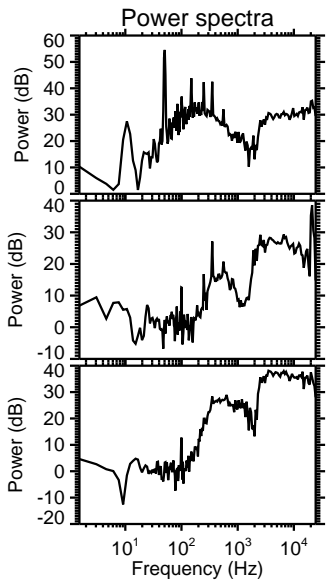
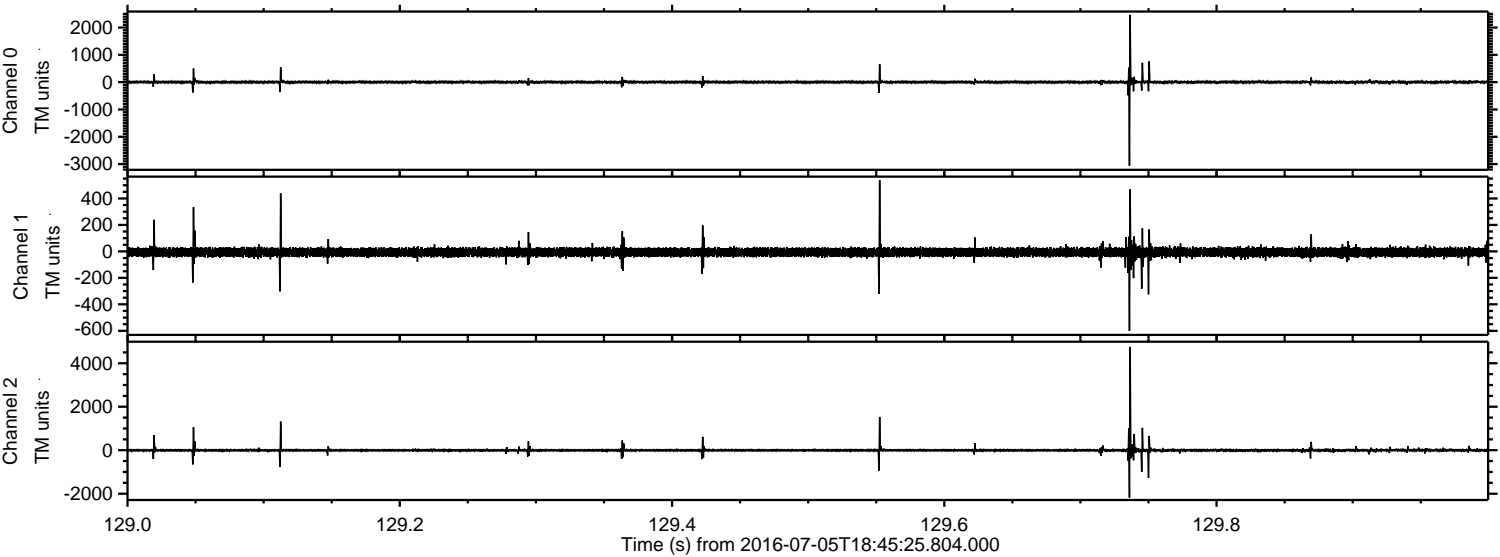

ELMAVAN 3D WAVEFORMS (Measured data sampled at 50 kHz) 51000 packets of 144 samples from 2016-07-05T18:45:25.804.000. Part 134/147

Processed Tue Jul 5 20:53:29 2016 by ELM ver.2012-10-06 from 001__elm20160705_184524__dat00.bin

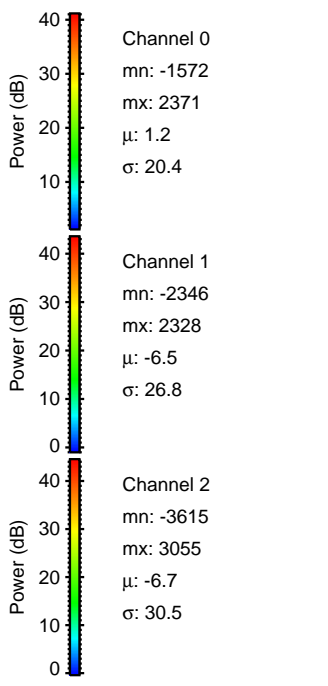
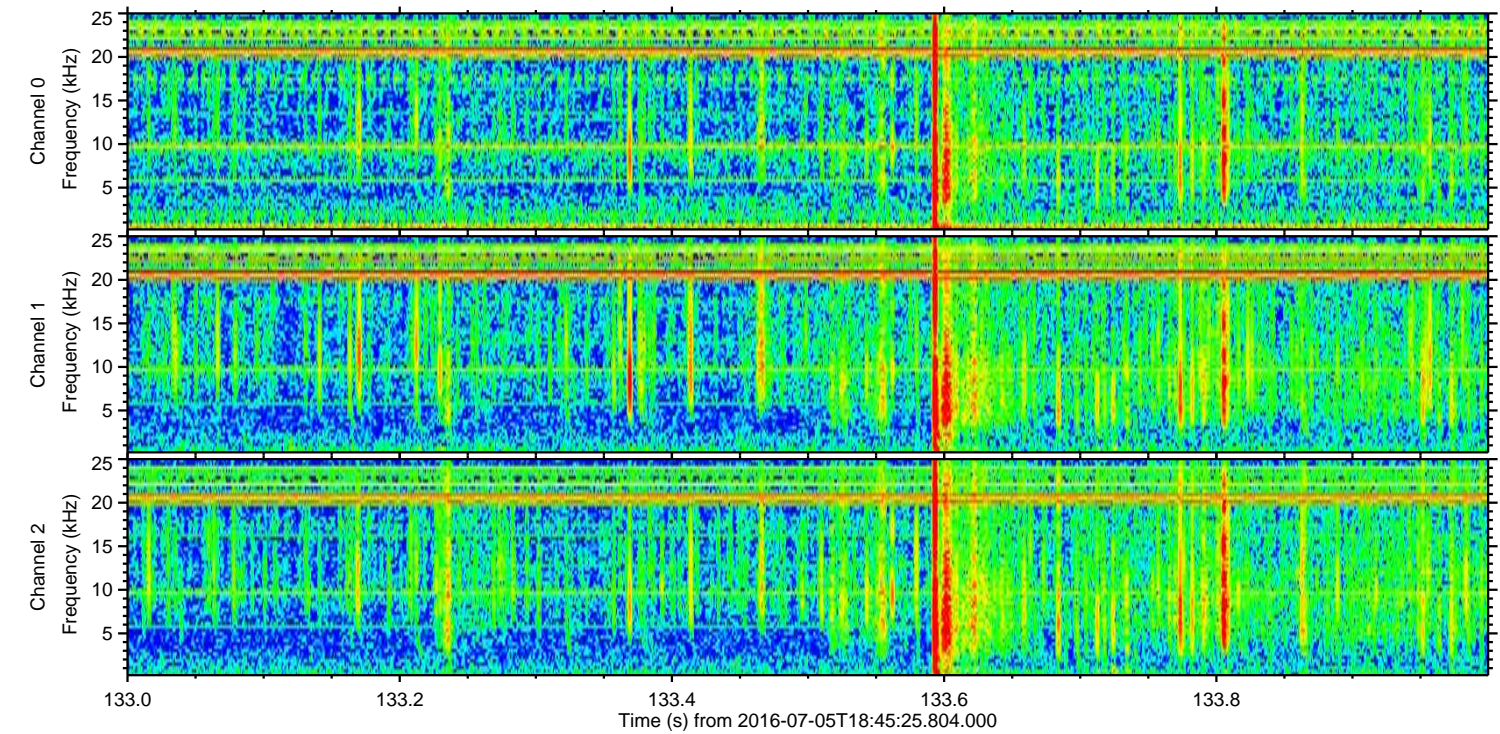
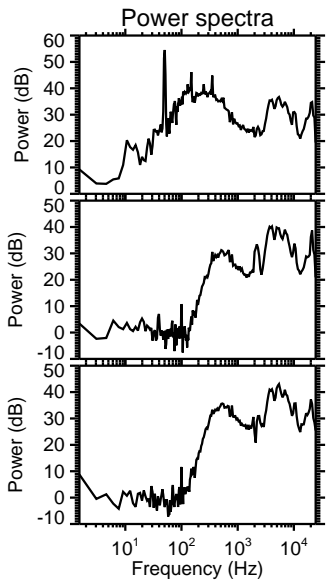
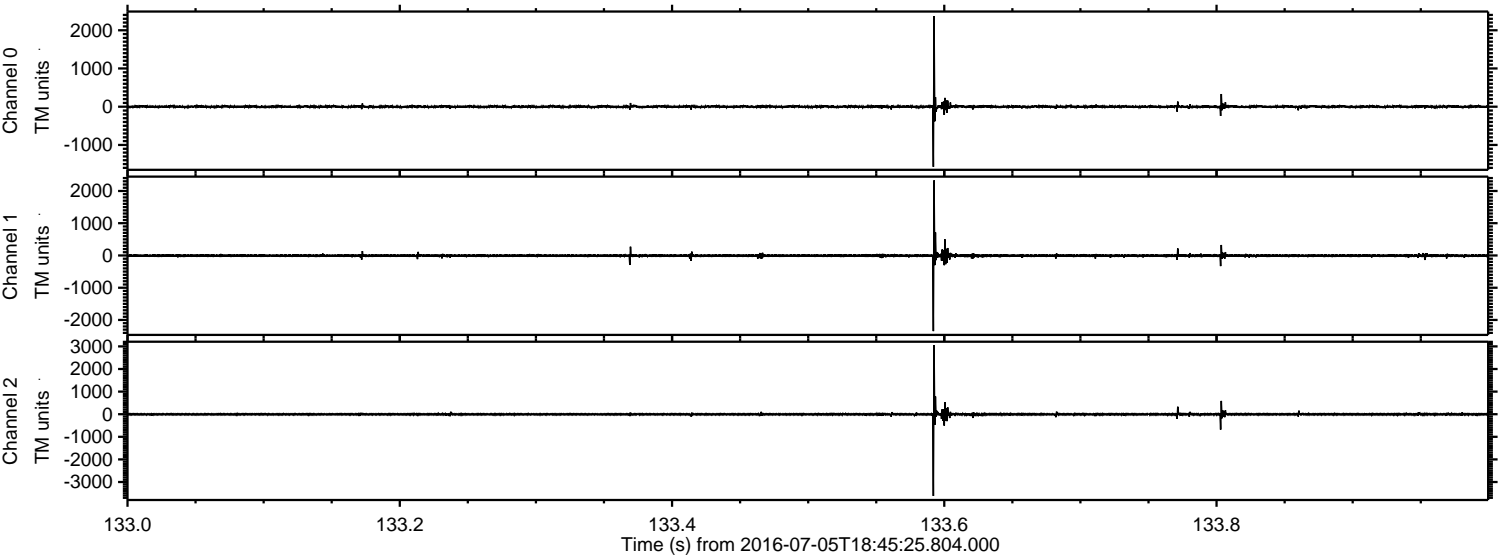

ELMAVAN 3D WAVEFORMS (Measured data sampled at 50 kHz) 51000 packets of 144 samples from 2016-07-05T18:45:25.804.000. Part 141/147

Processed Tue Jul 5 20:53:30 2016 by ELM ver.2012-10-06 from 001__elm20160705_184524__dat00.bin

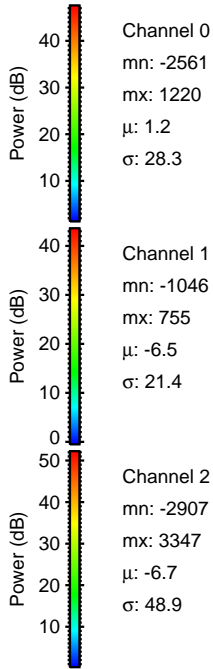
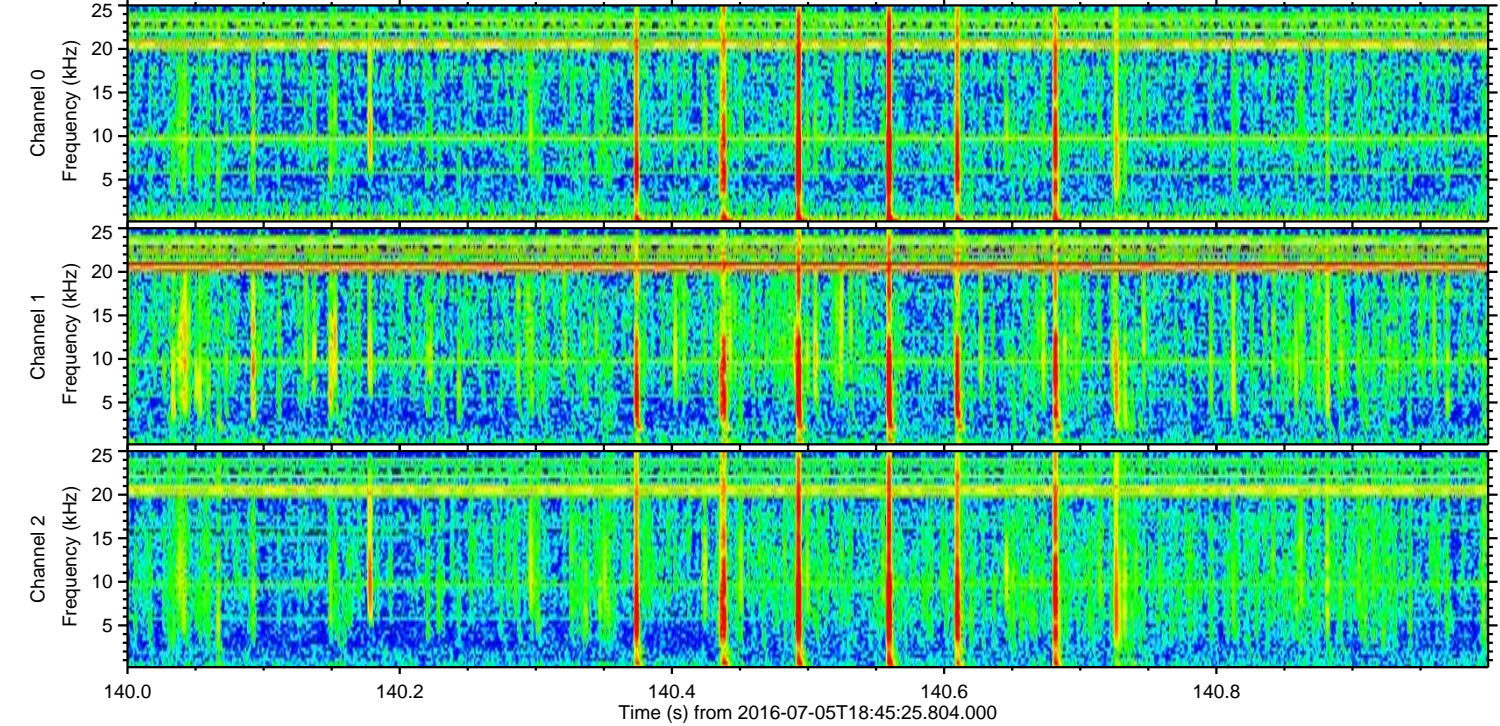
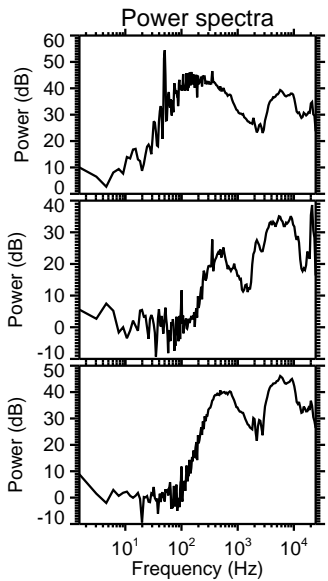
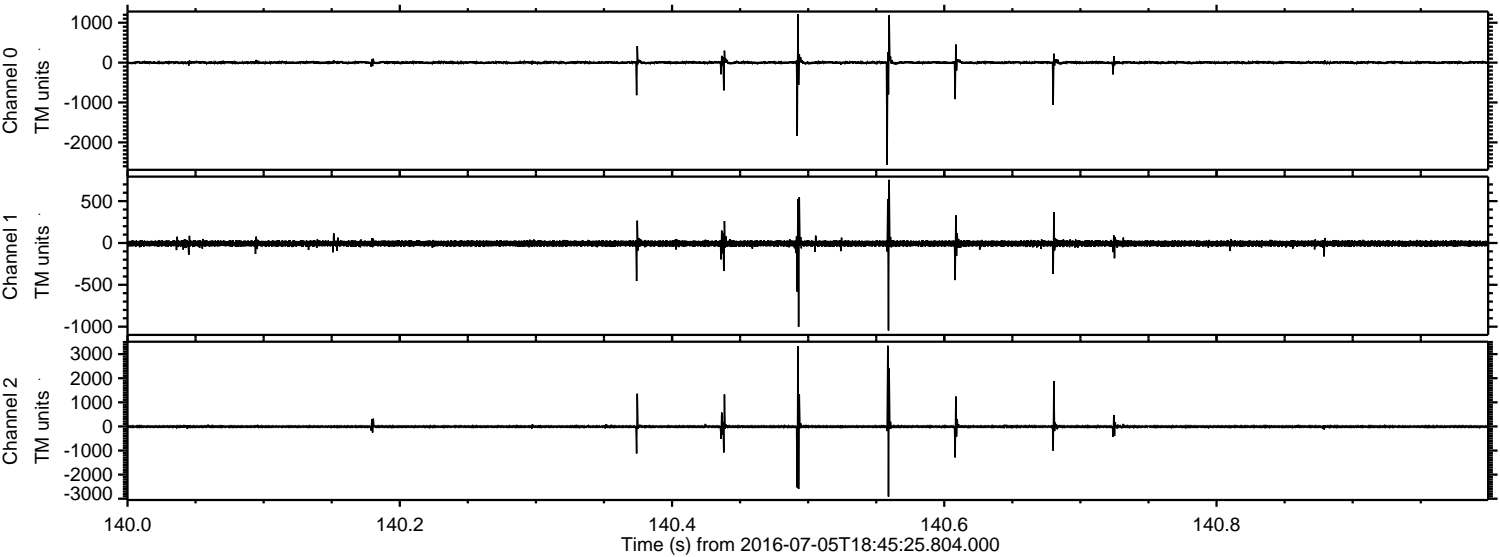

Channel 0
mn: -2561
mx: 1220
μ: 1.2
σ: 28.3

Channel 1
mn: -1046
mx: 755
μ: -6.5
σ: 21.4

Channel 2
mn: -2907
mx: 3347
μ: -6.7
σ: 48.9

Processed Tue Jul 5 20:53:31 2016 by ELM ver.2012-10-06 from 001__elm20160705_184524__dat00.bin

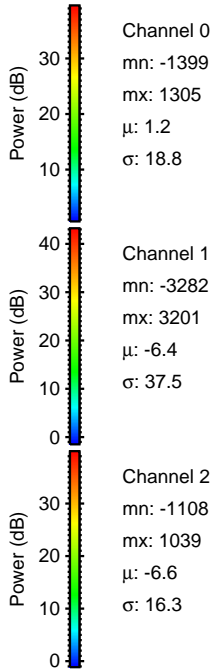
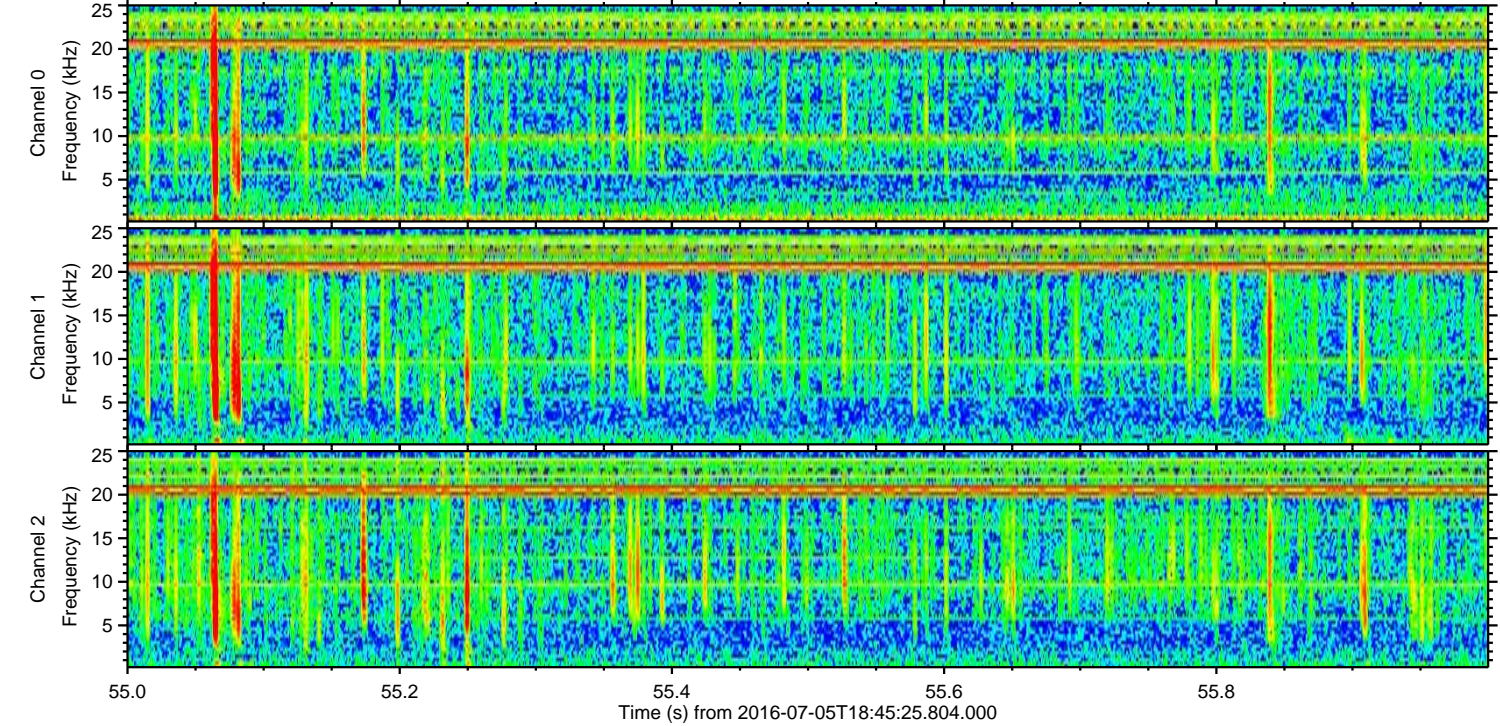
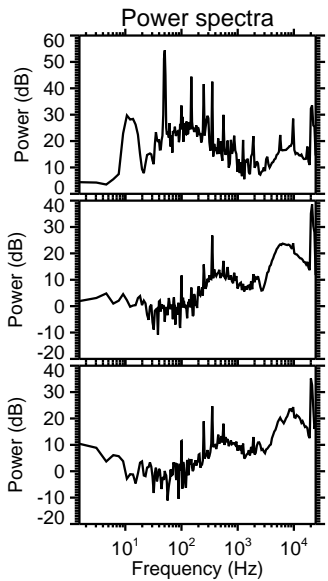
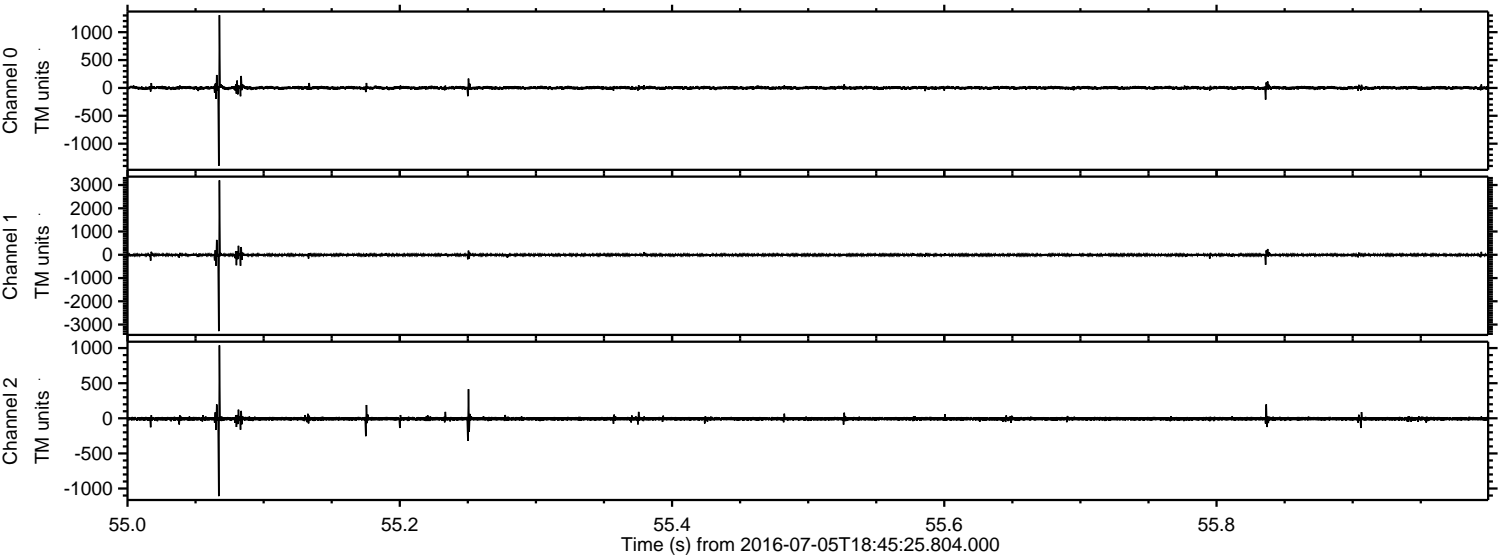

Channel 0
mn: -1399
mx: 1305
 μ : 1.2
 σ : 18.8

Channel 1
mn: -3282
mx: 3201
 μ : -6.4
 σ : 37.5

Channel 2
mn: -1108
mx: 1039
 μ : -6.6
 σ : 16.3

Processed Tue Jul 5 20:53:32 2016 by ELM ver.2012-10-06 from 001__elm20160705_184524__dat00.bin

